



YAMAHA

PARTS LIST

MODEL MR50

354

YAMAHA

PARTS LIST

MODEL MR50

2 YAMAHA MOTOR CO., LTD.

COPY RIGHT: ALL RIGHTS RESERVED

NO PART OF THIS PUBLICATION MAY BE REPRODUCED WITHOUT PERMISSION.

FOREWORD

This Parts List relates to the parts in use for the Yamaha MR50.

When you are ordering replacement parts for the MR50, refer to this Parts List and quote both part numbers and part names correctly.

1. Structure of Part No.

Yamaha parts are divided largely into two categories; general parts and standard parts, and each part No. has the following structure:

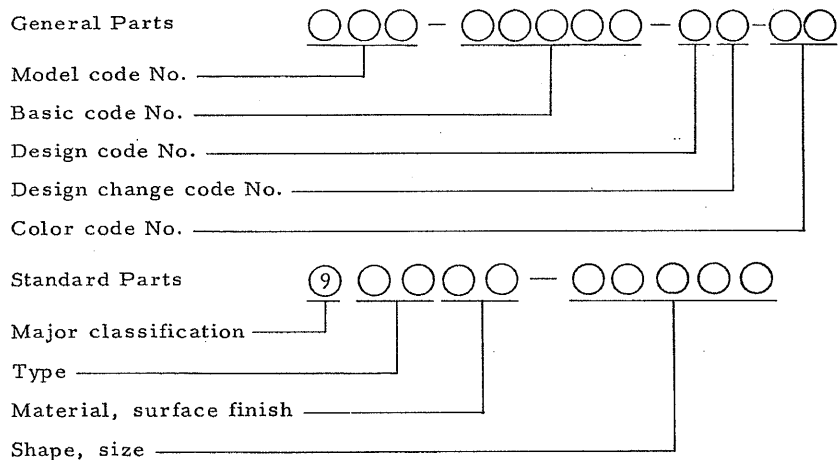

Note: Every standard No. begins with 9.

2. How to Use this Parts List

(1) Except for steel balls (whose size is indicated in inches), the size of all parts is indicated in millimeters in the following manner.

Pipe (rubber or vinyl) Inside diameter - length

O-ring Section area - inside diameter

Washer, shim, collar Inside diameter - outside diameter - thickness (length)

(2) Parts, which are to be supplied in the form of assemblies, are listed with an indention of one letter's space, and a dot (.) is put

against the name of each part. If any two different assemblies (e.g., right and left side components) consist of almost the same type components, these two assemblies are listed in two lines, and then the names of component parts are listed in the subsequent lines with an indentation as mentioned earlier. The quantity of parts is given in the following manner; that is, in the case of parts being the same in type between the right and left, a total quantity of parts is given. On the other hand, if the right and left side parts are different in type, the quantity of part(s) on each side is given.

Example

Description	Q'ty
CARBURETOR ASS'Y, left	1
CARBURETOR ASS'Y, right	1
. JET, pilot	2
. NOZZLE, main	2
⋮	
. LEVER, starter, left	1
. LEVER, starter, right	1

(3) Key to Symbols

U.R.	Use size (thickness) and/or number as required
U.N.	Use as many as you need
T	Number of teeth in a gear
V	Voltage for light bulbs
S	"S" type oil seal or "S" type circlip
SD	"SD" type oil seal
SO	"SO" type oil seal
SW	"SW" type oil seal
E	"E" type circlip
R	"R" type circlip
F/No.	Frame No. (Applicable machine No.)

- (4) The right and left in relation to parts are determined on the basis of the rider facing toward the front.
- (5) The parts marked with * in the remark column of this list are not supplied with by Yamaha, those have to be found locally.
- (6) Indication for the revise of spare parts
The contents of this parts list is almost same as ordinary parts list. However, please note that this parts list have the indication of interchangeable parts. If any parts shown on the parts list have interchangeable parts, marks "↕" are indicated on the REMARKS.

Example

Parts No.	Description	Q'ty	Remarks
354-26335-01	WIRE, clutch (1020mm)	1	↕
354-26335-02	WIRE, clutch (1020mm)	1	

As soon as the parts marked by "↕" will be sold out, only the substituted parts will be sold automatically.

In other words, when 354-26335-01 will be sold out, only 354-26335-02 will be supplied to you instead of 354-26335-01.

- (7) The clause "Use this parts with OOO-OOOOO-OO (Ref. No. OO-OO) as a set" has the following meaning. The parts marked as above (called "A") has been revised from the parts listed up on the "A" (hereinafter we call it "B"), but there is no interchangeability between only "A" and "B". Namely in place of "B", the designated parts OOO-OOOOO-OO should be required together with "A".
- (8) This Parts List is based on the model in the production line on Feb., 10, 1975. Accordingly, if any modifications which have been made to parts will be announced in the Yamaha Parts News. It is advisable that according to the Yamaha Parts News, You will make necessary corrections to the Parts List on hand to keep it up-to dated.

CONTENTS

ENGINE

Fig. 1	Crankcase · Cylinder	1
Fig. 2	Crankcase Cover	3
Fig. 3	Crank · Piston	5
Fig. 4	Clutch	9
Fig. 5	Transmission	11
Fig. 6	Shifter 1	15
Fig. 7	Shifter 2	17
Fig. 8	Kick Starter	19
Fig. 9	Intake	21
Fig. 10	Carburetor	23
Fig. 11	Exhaust	27
Fig. 12	Oil Pump	29
Fig. 13	Flywheel Magneto	31

CHASSIS

Fig. 14	Frame	35
Fig. 15	Side Cover · Front Cover	37
Fig. 16	Rear Arm · Rear Cushion · Chain Case	39
Fig. 17	Stand · Footrest · Brake Pedal	41
Fig. 18	Front Fender · Rear Fender	43
Fig. 19	Front Fork	45
Fig. 20	Steering	49
Fig. 21	Handle · Wire	51
Fig. 22	Fuel Tank	55
Fig. 23	Oil Tank	59
Fig. 24	Seat	61
Fig. 25	Front Wheel	63
Fig. 26	Rear Wheel	67

Fig. 27	Head Lamp · Speedometer	73
Fig. 28	Tail Lamp	75
Fig. 29	Flasher Lamp	77
Fig. 30	Electrical	79

EXCLUSIVE PARTS FOR SWITZERLAND

Fig. 31	Cylinder · Carburetor · Magneto	85
Fig. 32	Frame · Stand · Seat	87
Fig. 33	Front Wheel · Rear Wheel	89
Fig. 34	Lamp · Meter	91
Fig. 35	Electrical	93

NUMERICAL INDEX

ENGINE



Fig. 1 CRANKCASE · CYLINDER

CRANKCASE · CYLINDER

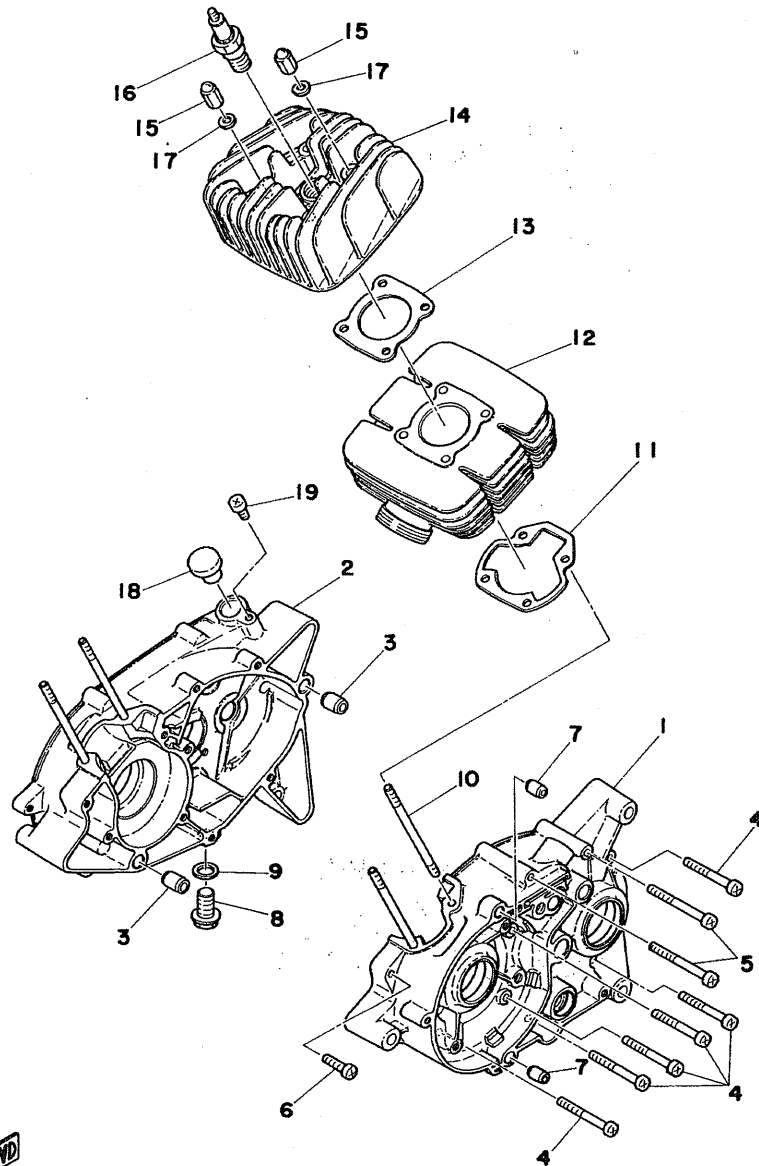

Ref. No.	Parts No.	Description	Q'ty	Applicable Machine No.	Remarks
1- 1	353-15111-00	CASE, crank left	1		
1- 2	353-15121-01	CASE, crank right	1		
1- 3	91810-05016	PIN, dowel	2		
1- 4	92501-06050	SCREW, panhead	8		
1- 5	92501-06055	SCREW, panhead	2		
1- 6	92501-06025	SCREW, panhead	1		
1- 7	91810-02015	PIN, dowel (6.4-10-14)	2		
1- 8	90340-12005	PLUG, drain (132-15351-00)	1		
1- 9	90430-12038	GASKET, drain plug (132-15353-00)	1		
1-10	90116-06026	BOLT, cylinder holding (109-11361-00)	4		
1-11	353-11351-00	GASKET, cylinder	1		
1-12	353-11311-00	CYLINDER	1		
1-13	107-11181-01	GASKET, cylinder head	1		
1-14	353-11111-01-94	HEAD, cylinder	1		
1-15	95301-06600	NUT, hexagon	4		
1-16	94701-00041	PLUG, spark (B-8HS)	1		
1-17	92901-06200	WASHER, plain	4		
1-18	90338-16015	PLUG, blind (168-17481-00)	1		
1-19	92501-06010	SCREW, panhead	1		

Fig. 2 CRANKCASE COVER

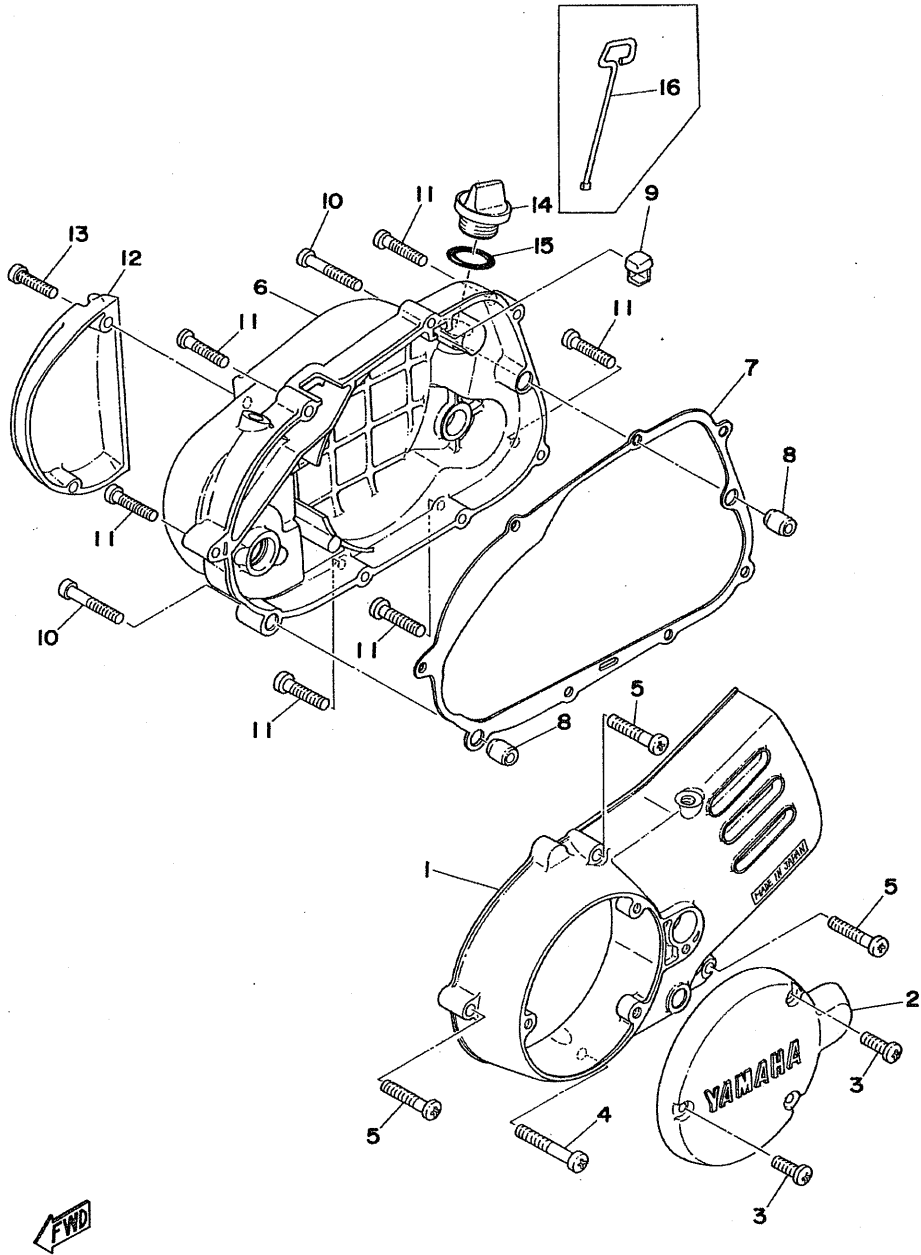

CRANKCASE COVER

Ref. No.	Parts No.	Description	Q'ty	Applicable Machine No.	Remarks
2- 1	354-15411-00-Y4	COVER, crankcase left	1		Metallic Silver
2- 2	353-15415-00-Y4	COVER, generator	1		Metallic Silver
2- 3	92501-06020	SCREW, panhead	3		
2- 4	92501-06045	SCREW, panhead	1		
2- 5	92501-06030	SCREW, panhead	3		
2- 6	353-15421-00-Y4	COVER, crankcase right	1		Metallic Silver
2- 7	353-15451-00	GASKET, crankcase cover	1		
2- 8	91810-02015	PIN, dowel (6.4-10-14)	2		
2- 9	353-15437-02	SCRAPER, oil	1		
2-10	92501-06040	SCREW, panhead	2		
2-11	92501-06030	SCREW, panhead	7		
2-12	353-15416-00-Y4	COVER, oil pump	1		Metallic Silver
2-13	92501-06025	SCREW, panhead	2		
2-14	353-15362-00	PLUG, oil level	1		
2-15	93210-21190	O-RING (2.6-20.6)	1		
2-16	131-15361-00	GAUGE, level	1		

FWD

Fig. 3 CRANK · PISTON

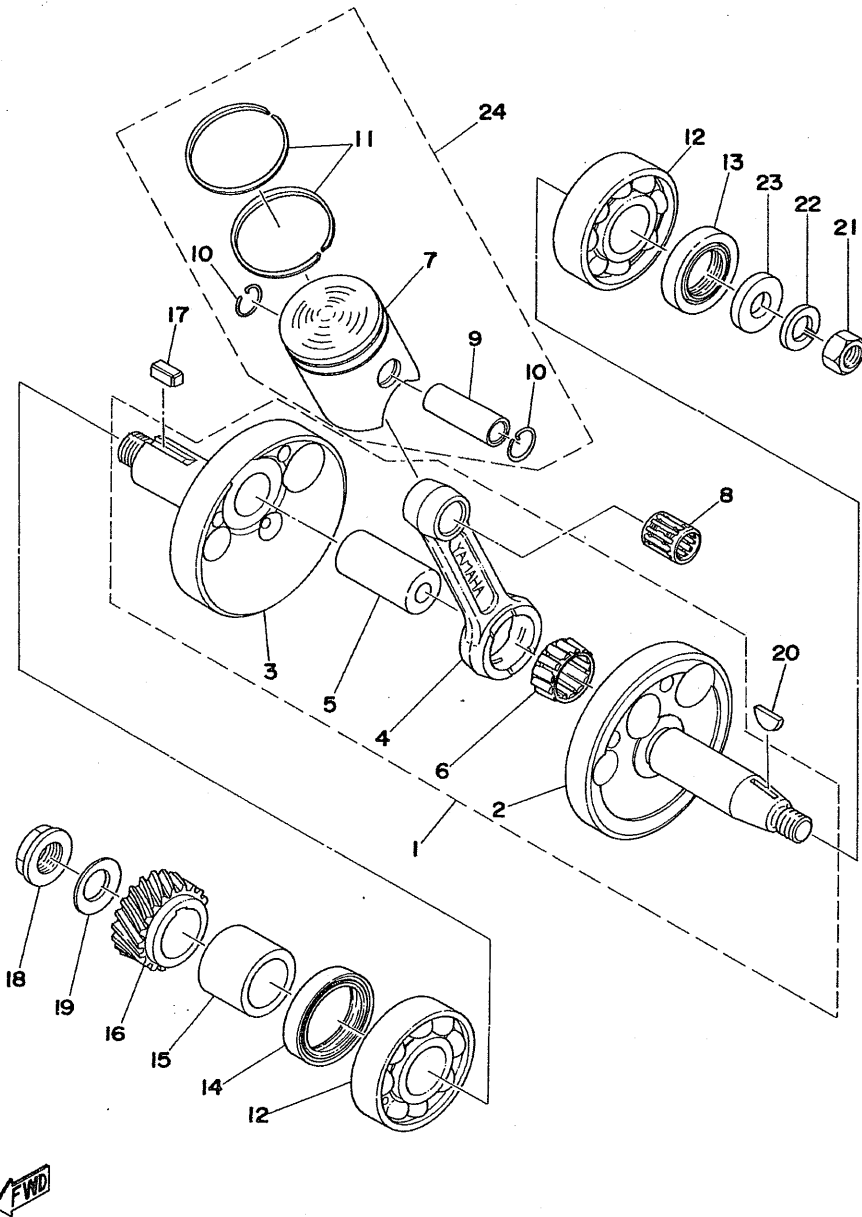

CRANK · PISTON

Ref. No.	Parts No.	Description	Q'ty	Applicable Machine No.	Remarks
3- 1	353-11400-01	CRANK ASS'Y	1		
3- 2	353-11412-00	. CRANK, left	1		
3- 3	353-11422-01	. CRANK, right	1		
3- 4	126-11651-00	. ROD, connecting	1		
	353-11651-00	. ROD, connecting	1		
3- 5	257-11681-00	. PIN, crank	1		
3- 6	93310-41810	. BEARING, con-rod big end	1		
	93310-41809	. BEARING, con-rod big end	1		
3- 7	353-11631-01-96	PISTON (39.96mm STD)	1		U. R 1
	353-11631-01-98	PISTON (39.98mm STD)	1		
	353-11631-01-99	PISTON (39.99mm STD)	1		
	353-11635-01	PISTON (40.25mm 1st O.S)	1		Alternate Parts
	353-11636-01	PISTON (40.50mm 2nd O.S)	1		Alternate Parts
	353-11637-01	PISTON (40.75mm 3rd O.S)	1		Alternate Parts
	353-11638-01	PISTON (50.00mm 4th O.S)	1		Alternate Parts
3- 8	93310-11268	BEARING, con-rod small end	1		
3- 9	102-11633-01	PIN, piston	1		
3-10	93450-13022	CLIP (132-11634-00)	2		
3-11	260-11601-00	PISTON RING SET (STD)	1s		
	260-11601-10	PISTON RING SET (1st O.S)	1s		Alternate Parts
	260-11601-20	PISTON RING SET (2nd O.S)	1s		Alternate Parts
	260-11601-30	PISTON RING SET (3rd O.S)	1s		Alternate Parts
	260-11601-40	PISTON RING SET (4th O.S)	1s		Alternate Parts
3-12	93306-20414	BEARING (B6204C3)	2		
3-13	93102-20009	OIL SEAL (SD-20-35-7)	1		
3-14	93103-28011	OIL SEAL (SW-28-40-8)	1		
3-15	90387-20170	COLLAR (248-16136-00)	1		
3-16	353-16111-01	GEAR, primary drive (19T)	1		
3-17	90282-05005	KEY (353-11546-00)	1		

Use this parts with
90387-10264 (Ref.
No. 3-6) as a set

Fig. 3 CRANK · PISTON

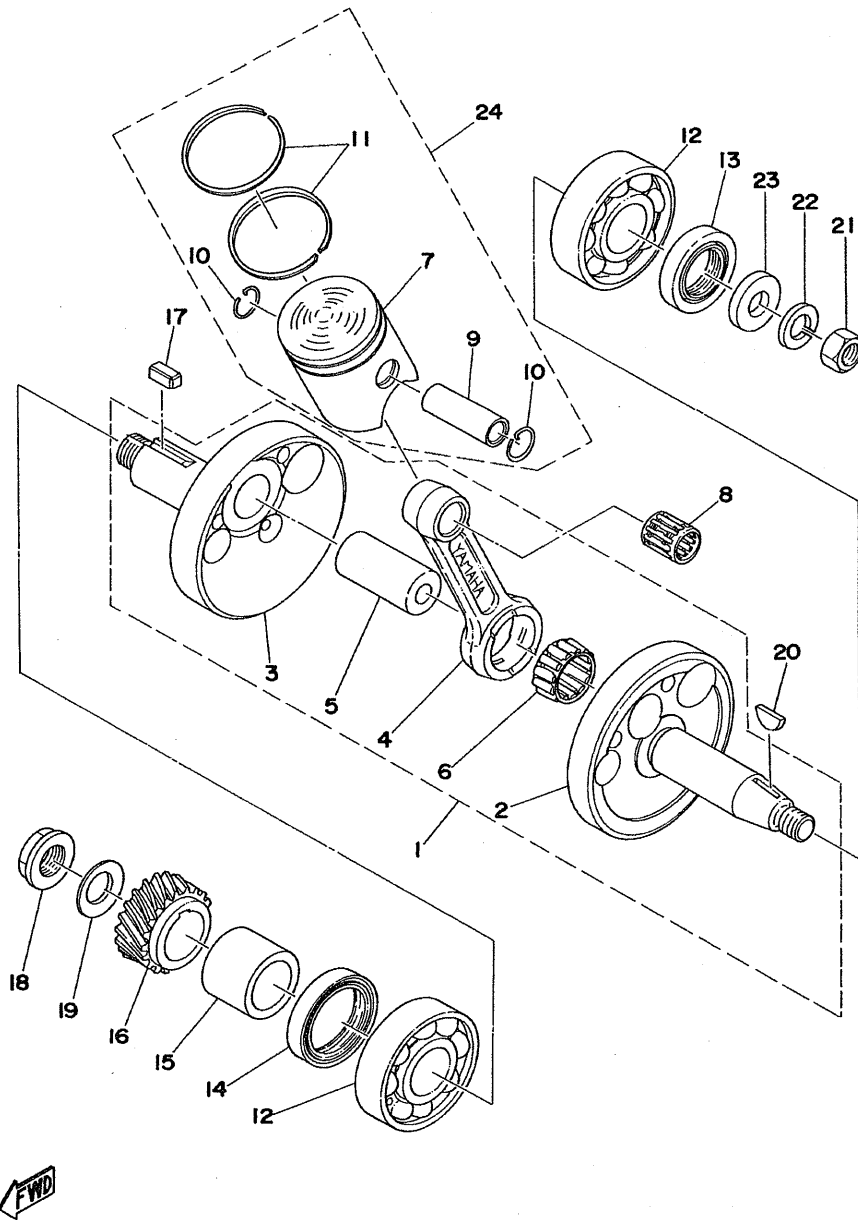

CRANK · PISTON

Ref. No.	Parts No.	Description	Q'ty	Applicable Machine No.	Remarks
3-18	90179-12044	NUT, lock (353-16144-00)	1		
3-19	90208-12015	SPRING, bellevile (164-16119-00)	1		
3-20	90280-03017	KEY, woodruff (146-11545-00)	1		
3-21	95301-12600	NUT, hexagon	1		◇
	90170-12175	NUT, hexagon	1		
3-22	92901-12100	WASHER, spring	1		
3-23	90201-12178	WASHER (214-11557-01)	1		

ALTERNATE PARTS

3-24	353-11630-00	PISTON ASS'Y (STD)	1s	} Ref. No. 7, 9, 10, 11
	353-11630-10	PISTON ASS'Y (1st O.S)	1s	
	353-11630-20	PISTON ASS'Y (2nd O.S)	1s	
	353-11630-30	PISTON ASS'Y (3rd O.S)	1s	
	353-11630-40	PISTON ASS'Y (4th O.S)	1s	

Fig. 4 CLUTCH

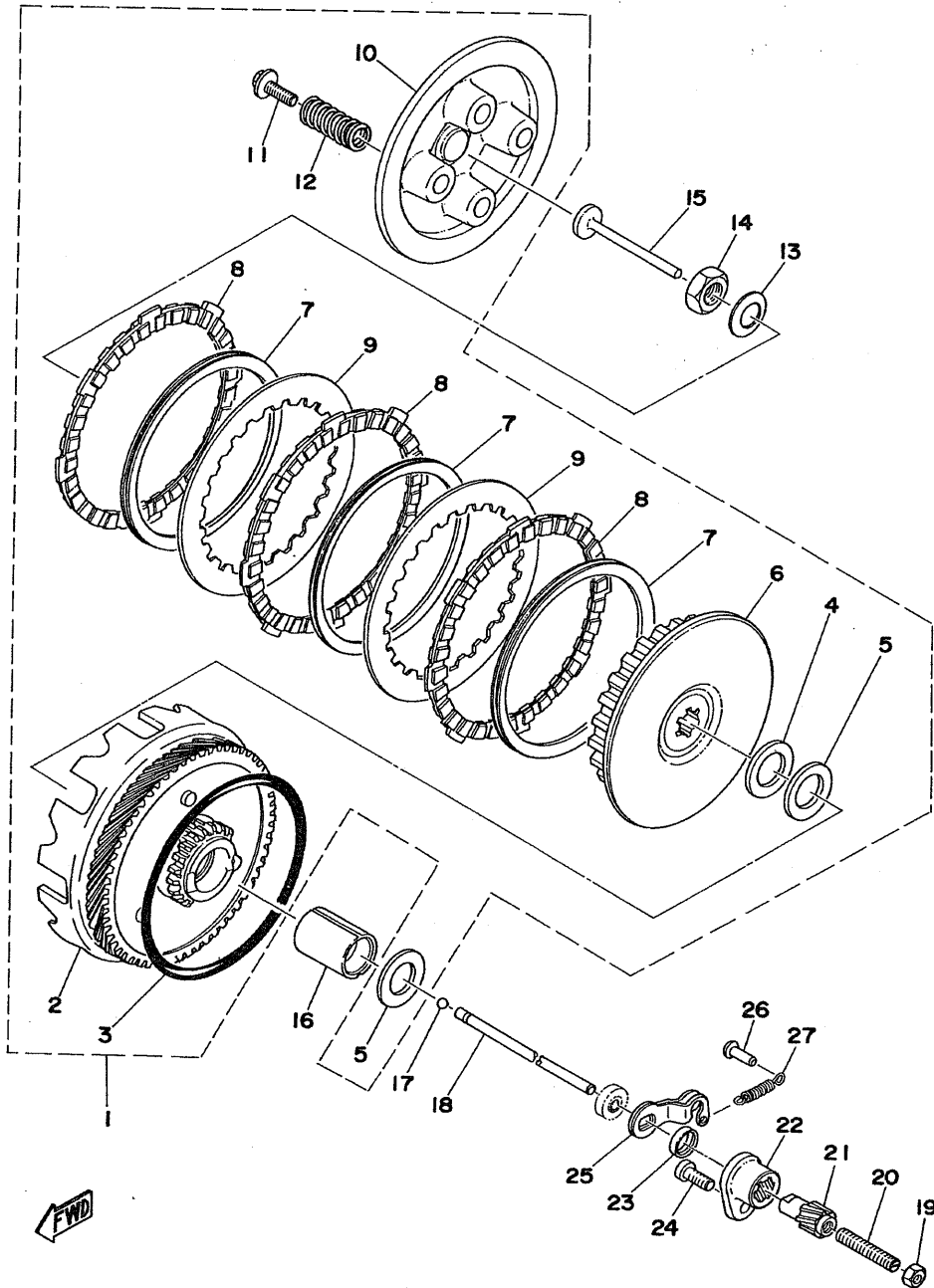

CLUTCH

Ref. No.	Parts No.	Description	Q'ty	Applicable Machine No.	Remarks
4- 1	353-16301-00	CLUTCH ASS'Y	1		
4- 2	353-16150-01	. PRIMARY DRIVEN GEAR COMP. (68T)	1		
4- 3	93210-98202	. O-RING (5.33-97.76)	1		
4- 4	122-16164-00	. PLATE, thrust	2		
4- 5	90201-23315	. PLATE, thrust (116-16153-00)	1		
4- 6	353-16371-00	. BOSS, clutch	1		
4- 7	131-16367-00	. RING, cushion	3		
4- 8	131-16321-00	. PLATE, friction	3		
4- 9	257-16324-00	. PLATE, clutch	2		
4-10	353-16351-00	. PLATE, pressure	1		
4-11	90119-05001	. BOLT, hexagon with washer	4		
4-12	90501-20125	. SPRING (132-16333-00)	4		
4-13	90208-12025	WASHER (164-16119-00)	1		
4-14	90170-12060	NUT, hexagon (137-16377-00)	1		
4-15	137-16356-00	ROD, push 1	1		
4-16	90560-17123	SPACER (131-16181-01)	1		
4-17	93503-16003	BALL (3/16 inch)	1		
4-18	353-16357-00	ROD, push 2	1		
4-19	95301-06700	NUT, hexagon	1		
4-20	90113-06013	SCREW (241-16343-00)	1		
4-21	241-16341-01	SCREW, push	1		
4-22	353-16396-00	HOUSING, push screw	1		
4-23	93104-11028	OIL SEAL (SO-10.5-15-3)	1		
4-24	92501-06015	SCREW, panhead	1		
4-25	451-16342-00	LEVER, push	1		
4-26	132-16346-00	HOOK, spring	1		
4-27	90506-07066	SPRING (257-16345-00)	1		

Fig. 5 TRANSMISSION

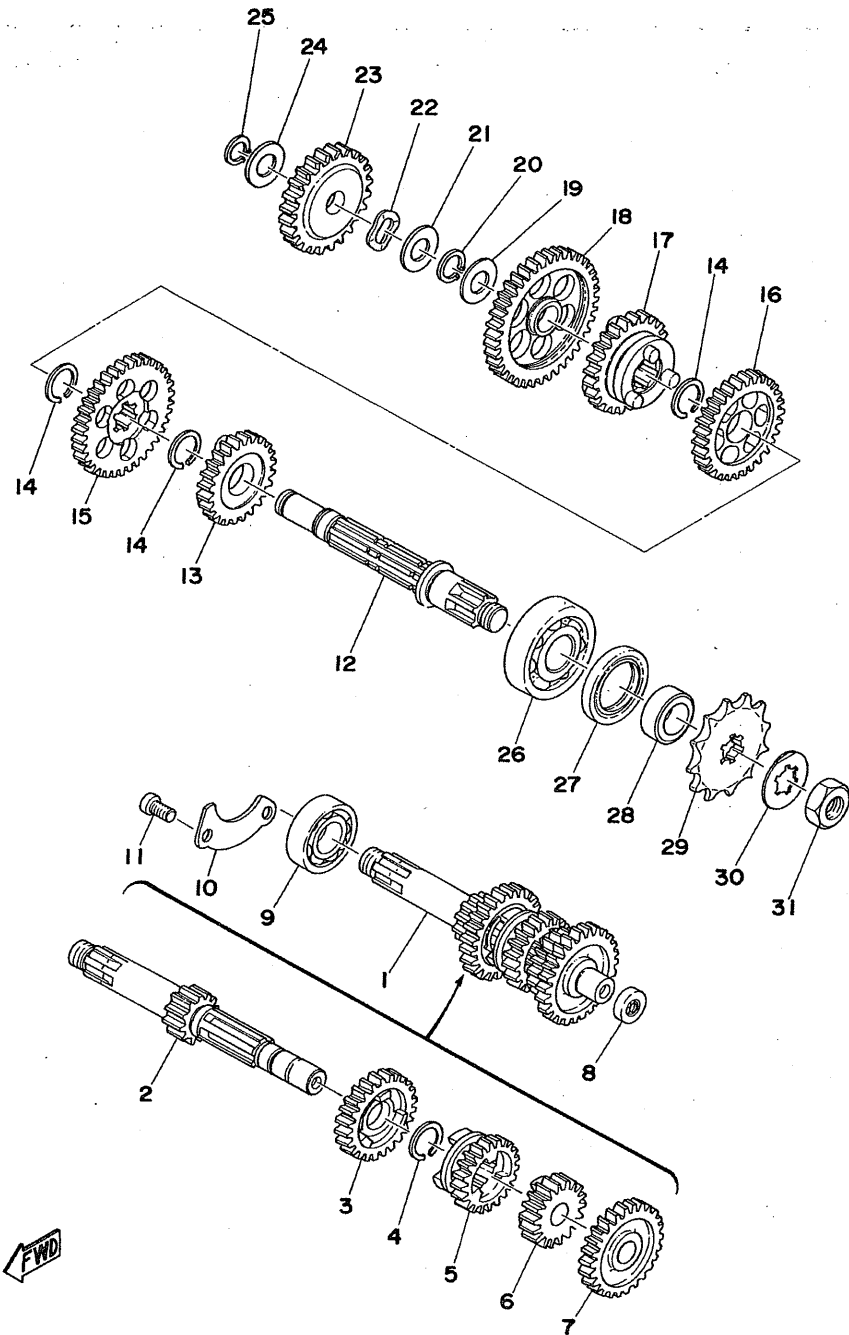

TRANSMISSION

Ref. No.	Parts No.	Description	Q'ty	Applicable Machine No.	Remarks
5- 1	353-17410-01	MAIN AXLE COMP.	1		
5- 2	353-17411-01	. AXLE, main (12T)	1		
5- 3	353-17141-01	. GEAR, 4th pinion (24T)	1		
5- 4	93440-16030	. CIRCLIP (257-17414-00)	1		
5- 5	353-17131-00	. GEAR, 3rd pinion (21T)	1		
5- 6	353-17121-00	. GEAR, 2nd pinion (17T)	1		
5- 7	353-17151-00	. GEAR, 5th pinion (26T)	1		
5- 8	257-15389-00	SEAL, push rod	1		
5- 9	93306-20303	BEARING (B6203Z)	1		
5-10	353-17471-00	PLATE, bearing cover	1		
5-11	92501-06012	SCREW, panhead	2		
5-12	353-17421-01	AXLE, drive	1		
5-13	353-17251-00	GEAR, 5th wheel (25T)	1		
5-14	93440-16030	CIRCLIP (257-17414-00)	3		
5-15	353-17221-00	GEAR, 2nd wheel (34T)	1		
5-16	353-17231-00	GEAR, 3rd wheel (30T)	1		
5-17	353-17241-00	GEAR, 4th wheel (27T)	1		
5-18	353-17211-00	GEAR, 1st wheel (39T)	1		
5-19	257-17219-00	SHIM (13.2-24-0.6)	1		
5-20	93410-13004	CIRCLIP (S-13)	1		
5-21	90201-13202	WASHER, thrust (201-15653-00)	1		
5-22	90206-15021	WASHER, wave (137-15643-00)	1		
5-23	353-15651-00	GEAR, kick idle (25T)	1		
5-24	90201-12163	WASHER (102-18137-00)	1		
5-25	93410-12003	CIRCLIP (S-12)	1		
5-26	93306-30305	BEARING (B6303)	1		
5-27	93102-25017	OIL SEAL (SD-25-40-5)	1		
5-28	90387-17137	COLLAR (257-17462-00)	1		

Fig. 5 TRANSMISSION

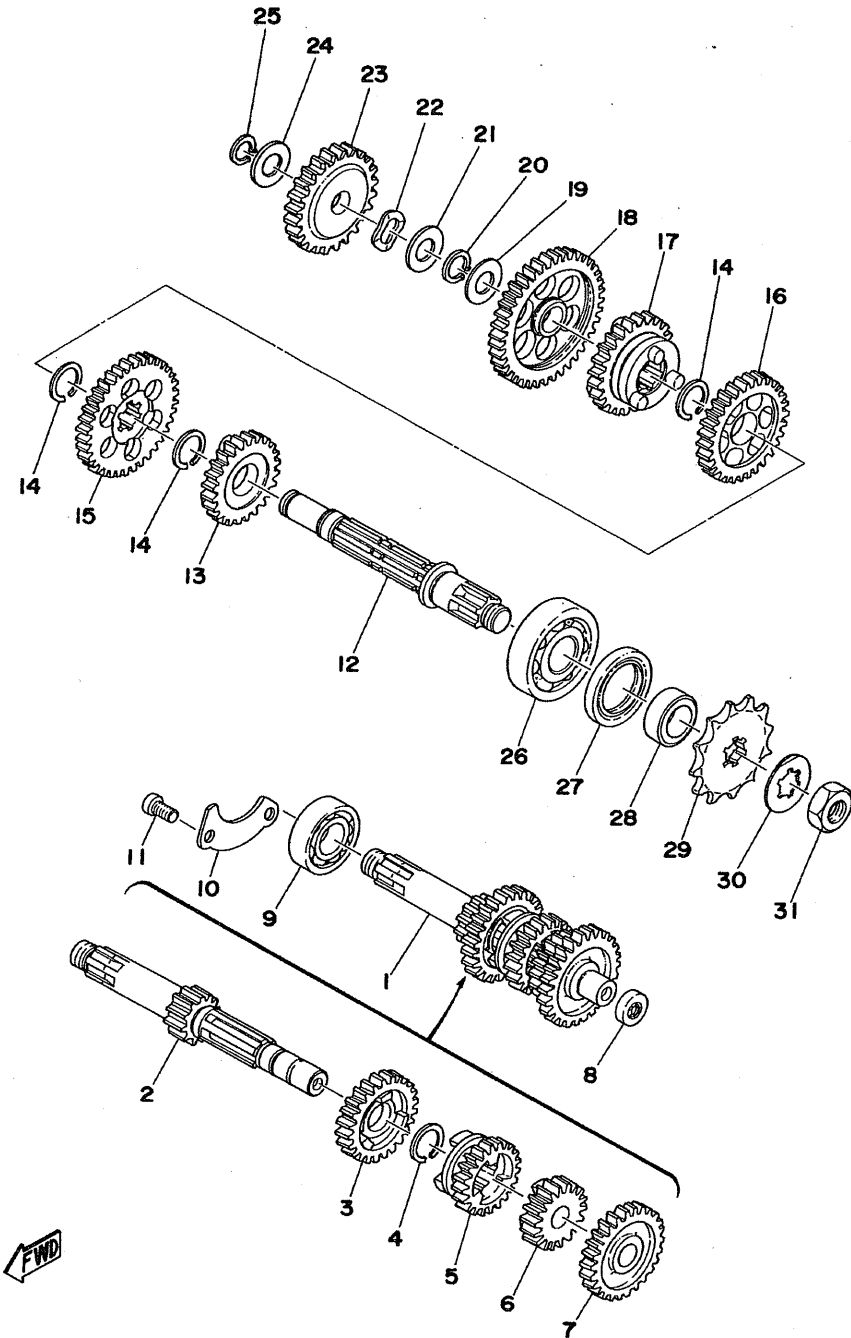

TRANSMISSION

Ref. No.	Parts No.	Description	Q'ty	Applicable Machine No.	Remarks
5-29	257-17461-10	SPROCKET, drive (11T)	U.R. 1	STD
	257-17461-20	SPROCKET, drive (12T)		
	257-17461-30	SPROCKET, drive (13T)		
	257-17461-40	SPROCKET, drive (14T)		
5-30	90215-13019	WASHER (257-17464-00) 1		
5-31	90179-12015	NUT (257-17463-00) 1		▽
	90179-12181	NUT 1		

Fig. 6 SHIFTER 1

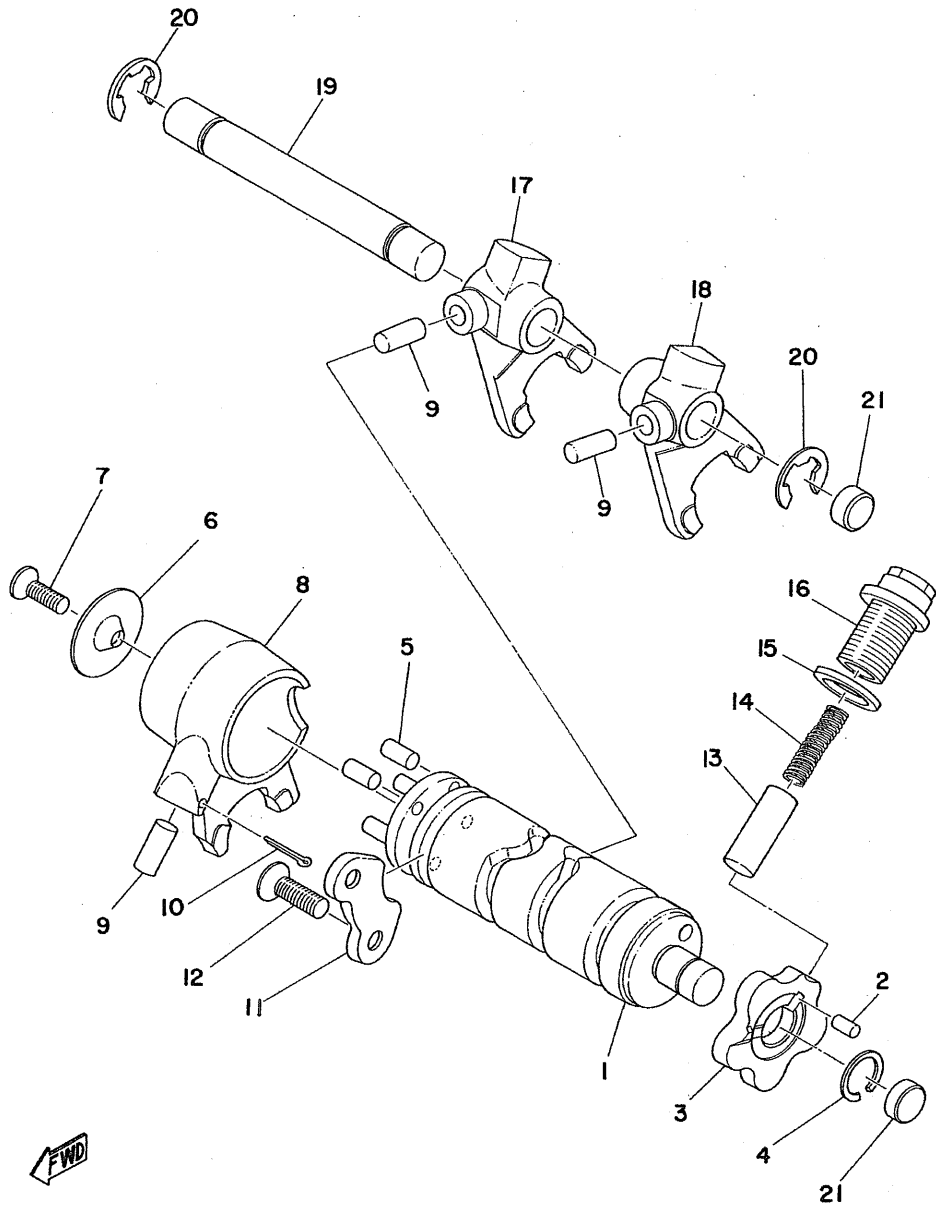

SHIFTER 1

Ref. No.	Parts No.	Description	Q'ty	Applicable Machine No.	Remarks
6- 1	353-18540-01	SHIFT CAM ASS'Y	1		
6- 2	93604-08071	. PIN, dowel (4-8)	1		
6- 3	353-18141-00	. PLATE, stopper	1		
	353-18141-01	. PLATE, stopper	1		
6- 4	93440-12026	. CIRCLIP (10 ϕ special)	1		
6- 5	93604-10011	PIN, dowel (4-10)	4		
6- 6	214-18561-00	PLATE, side	1		
6- 7	98701-05012	SCREW, flathead	1		
6- 8	353-18511-01	FORK, shift 1	1		
6- 9	93606-14081	PIN, dowel (6-14.2)	3		
6-10	91401-25017	PIN, cotter	1		
6-11	353-18562-00	PLATE, stopper 2	1		
6-12	92701-06015	SCREW, flathead	2		
	97201-06012	SCREW, flathead	2		
6-13	278-18547-02	STOPPER, cam	1		
	353-18547-00	STOPPER, cam	1		
6-14	353-18557-00	SPRING, cam stopper	1		
	90501-09292	SPRING, compression	1		
6-15	137-15353-00	GASKET, drain plug (14-21-15)	1		
6-16	278-18577-02	SCREW, spring	1		
	90109-14223	BOLT	1		
	90109-14390	BOLT	1		
6-17	353-18512-01	FORK, shift 2	1		
6-18	353-18513-01	FORK, shift 3	1		
6-19	214-18531-00	BAR, shift fork guide	1		
6-20	93430-10016	CIRCLIP (E-10)	2		
6-21	90334-12009	PLUG, blind (296-15835-00)	2		

Fig. 7 SHIFTER 2

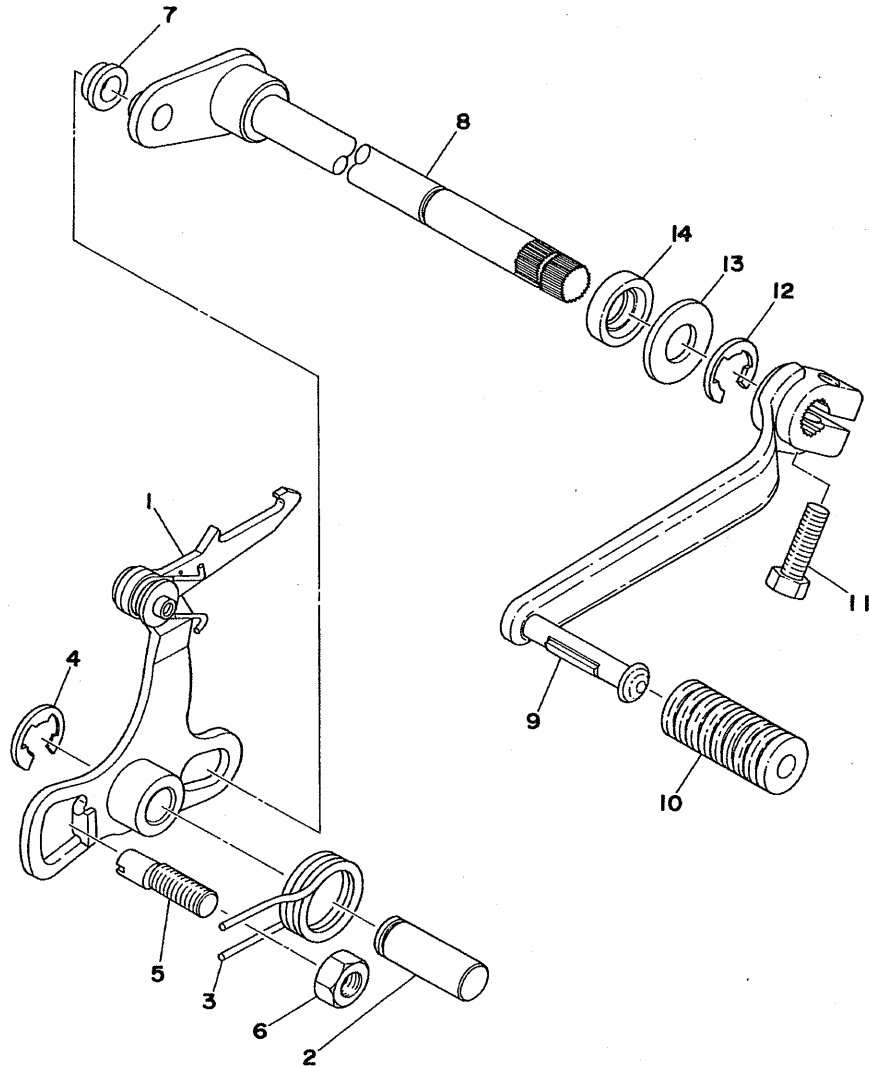

SHIFTER 2

Ref. No.	Parts No.	Description	Q'ty	Applicable Machine No.	Remarks
7- 1	353-18120-00	CHANGE LEVER ASS'Y 1		
7- 2	367-18197-00	SHAFT 1		
7- 3	90508-32054	SPRING (353-18124-00) 1		
7- 4	93430-10016	CIRCLIP (E-10) 1		
7- 5	90149-08094	SCREW, adjusting 1		
7- 6	95301-08600	NUT, hexagon 1		
7- 7	214-18178-00	ROLLER, change lever 1		
7- 8	353-18101-00	CHANGE SHAFT ASS'Y 1		
7- 9	248-18111-00-93	PEDAL, change 1		
7-10	132-18113-01	COVER, change pedal 1		
7-11	97321-06020	BOLT, hexagon 1		
7-12	93430-10016	CIRCLIP (E-10) 1		
7-13	90201-12183	WASHER (132-18137-00) 1		
7-14	93101-12004	OIL SEAL (S-12-22-5) 1		

Fig. 8 KICK STARTER

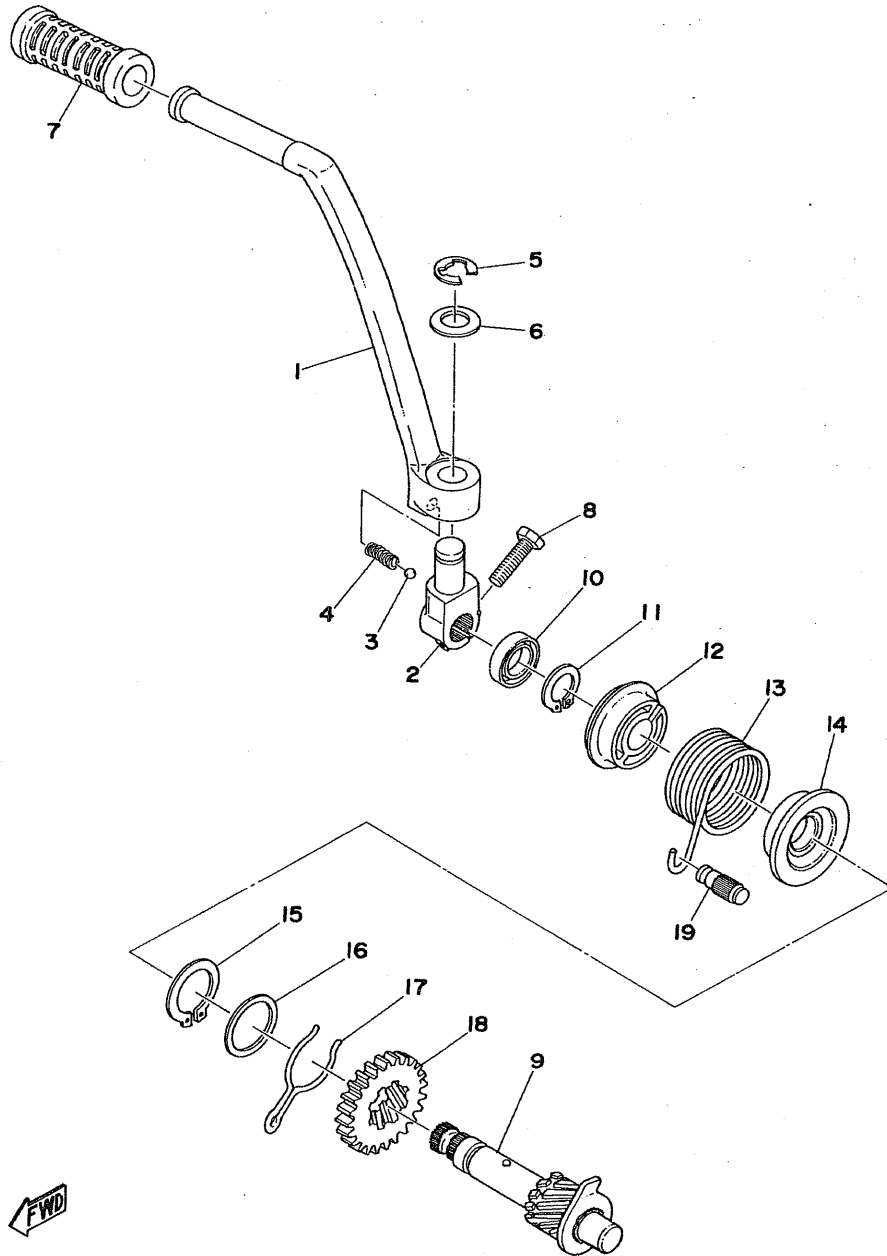

KICK STARTER

Ref. No.	Parts No.	Description	Q'ty	Applicable Machine No.	Remarks
8- 1	353-15611-01	CRANK, kick	1		
8- 2	304-15621-00	BOSS, kick crank	1		Use this parts with 97311-06025 (Ref. No. 8-8) as a set
	304-15621-01	BOSS, kick crank	1		
8- 3	93507-32009	BALL (7/32 inch)	1		
8- 4	90501-12081	SPRING (278-15622-00)	1		
8- 5	93430-10016	CIRCLIP (E-10)	1		
8- 6	90201-15234	WASHER (278-15613-00)	1		
8- 7	156-15618-01	COVER, kick lever	1		
8- 8	91101-06020	BOLT, hexagon	1		
	97311-06025	BOLT, hexagon	1		
8- 9	353-15660-01	KICK AXLE ASS'Y	1		
8-10	93109-15001	OIL SEAL (SDO-15-26-6)	1		
8-11	93410-15005	CIRCLIP (S-15)	1		
8-12	132-15676-00	COVER, spring	1		
8-13	90508-26136	SPRING (304-15665-00)	1		
8-14	132-15664-00	GUIDE, spring	1		
8-15	93410-25017	CIRCLIP (S-25)	1		
8-16	117-15644-00	SHIM (25.1-32-1)	1		
8-17	90468-26038	CLIP, kick (353-15687-00)	1		
8-18	353-15641-00	GEAR, kick (26T)	1		
8-19	248-15668-00	STOPPER, kick spring	1		

Fig. 9 INTAKE

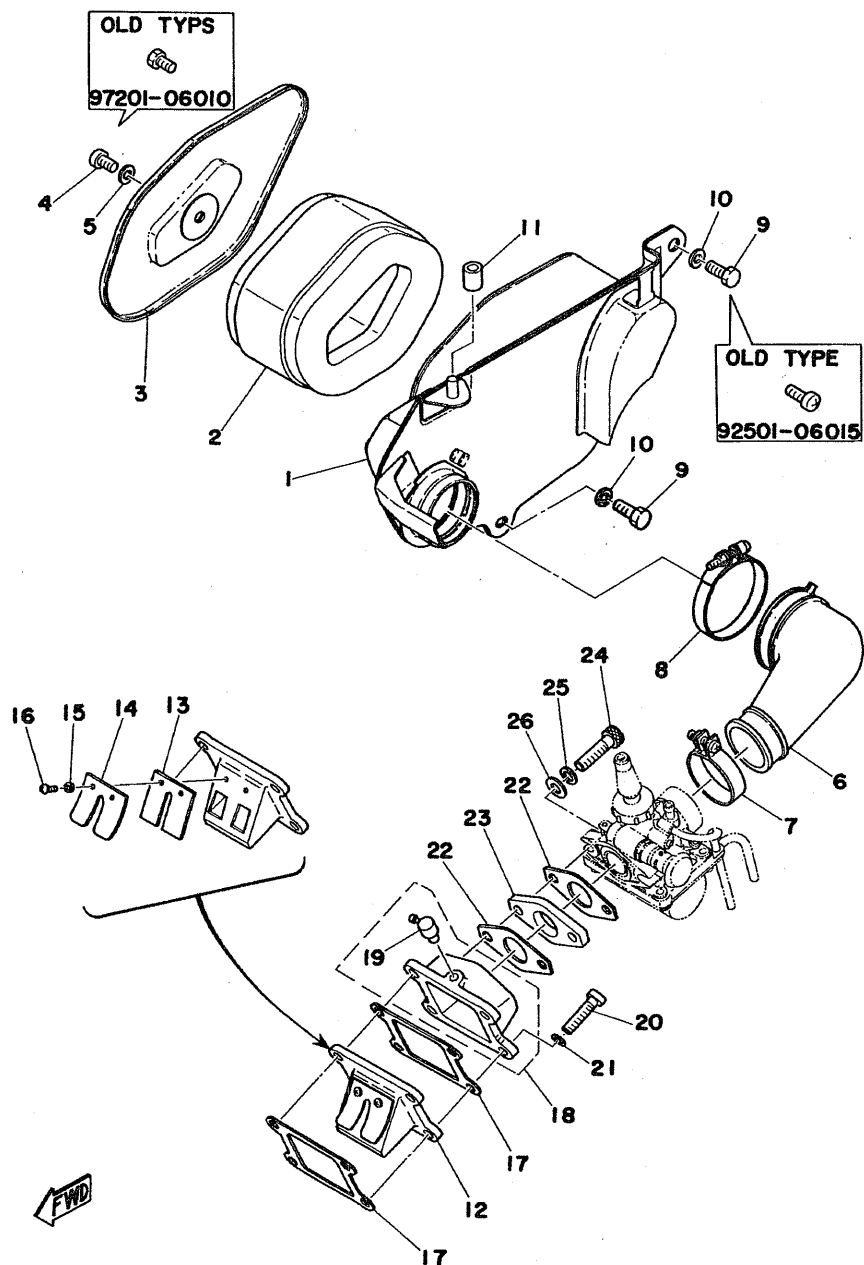

INTAKE

Ref. No.	Parts No.	Description	Q'ty	Applicable Machine No.	Remarks
9- 1	353-14411-00-33	CASE, air cleaner	1		Yamaha Black
9- 2	353-14451-00	ELEMENT, air cleaner	1		
9- 3	353-14412-00-33	CAP, cleaner case	1		Yamaha Black
9- 4	97301-06010	BOLT, hexagon	1		▽
	92501-06010	SCREW, panhead	1		
9- 5	92901-06200	WASHER, plain	1		
9- 6	353-14453-00	JOINT, air cleaner	1		
9- 7	90460-33023	BAND (132-14455-00)	1		▽
	90460-33013	BAND (353-14455-00)	1		
9- 8	170-14455-00	BAND	1		
9- 9	92501-06015	SCREW, panhead	2		▽
	97301-06015	BOLT, hexagon	2		
9-10	92901-06200	WASHER, plain	2		
9-11	353-21778-00	DAMPER, locating	1		
9-12	353-13610-01	REED VALVE ASS'Y	1		
9-13	314-13613-00	. VALVE, reed	1		
9-14	314-13616-01	. STOPPER, reed valve	1		
9-15	92901-03100	. WASHER, spring	2		
9-16	98512-03008	. SCREW, panhead	2		
9-17	353-13621-00	PACKING, valve seat	2		
9-18	353-13565-00	JOINT	1		
9-19	278-13552-01	. NOZZLE	1		
9-20	92501-06020	SCREW, panhead	4		▽
	92501-06025	SCREW, panhead	4		
9-21	92901-06100	WASHER, spring	4		
9-22	353-13556-00	GASKET	2		
9-23	353-13555-00	JOINT	1		
9-24	91316-06025	BOLT	2		
9-25	92901-06100	WASHER, spring	2		
9-26	92901-06200	WASHER, plain	2		

Fig. 10 CARBURETOR

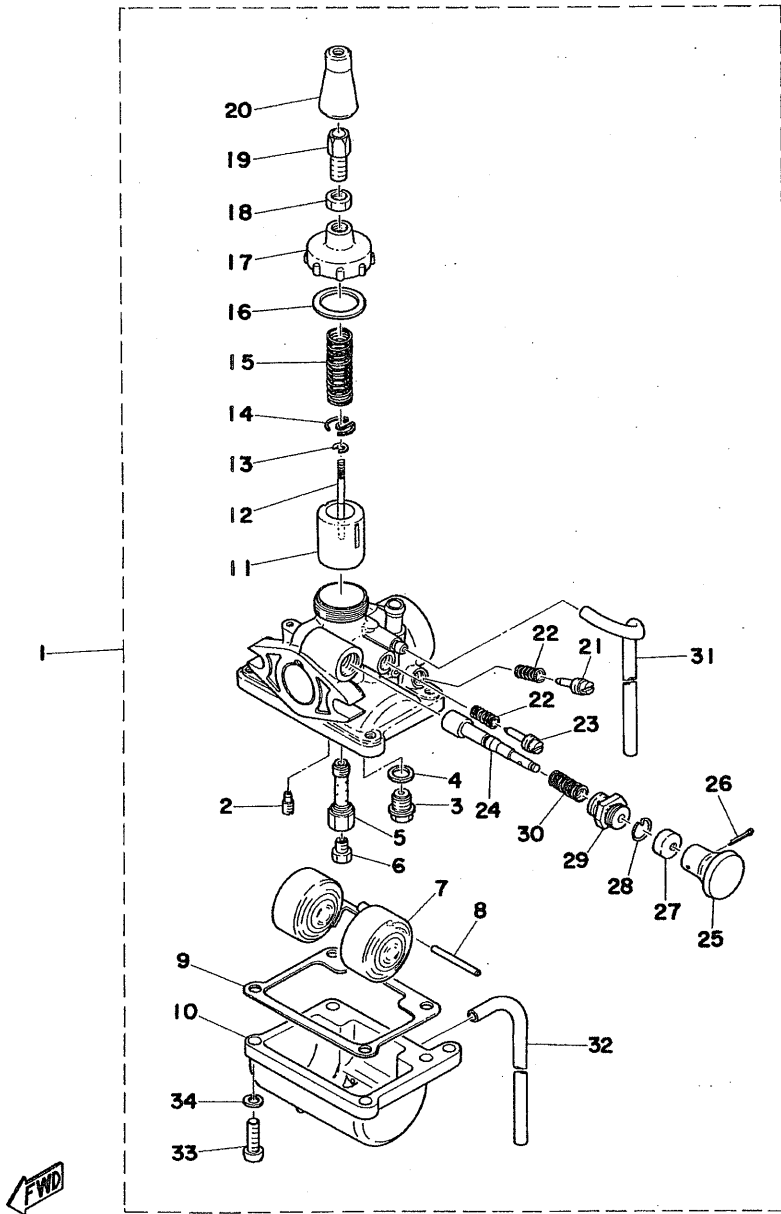

CARBURETOR

Ref. No.	Parts No.	Description	Q'ty	Applicable Machine No.	Remarks
10- 1	353-14101-00	CARBURETOR ASS'Y	1		
10- 2	260-14142-20	. JET, pilot (#20)	1		
10- 3	353-14190-12	. VALVE SEAT ASS'Y (#1.2)	1		
10- 4	127-14195-00	. WASHER, valve seat	1		
10- 5	127-14141-14	. NOZZLE, main (E-4)	1		
10- 6	127-14143-22	. JET, main (#110)	1	U.R	STD
	127-14143-24	. JET, main (#120)			
	127-14143-26	. JET, main (#130)			
10- 7	353-14185-00	. FLOAT	1		
10- 8	353-14186-00	. PIN, float	1		
10- 9	353-14184-00	. GASKET, float chamber	1		
10-10	353-14181-00	. BODY, float chamber	1		
10-11	353-14112-20	. VALVE, throttle (#2.0)	1		
10-12	353-14116-02	. JET, needle (3E2-3)	1		
10-13	353-14137-00	. CLIP	1		
10-14	353-14136-01	. SEAT, spring	1		
10-15	353-14131-00	. SPRING, throttle valve	1		
10-16	353-14126-00	. PACKING	1		
10-17	353-14158-00	. TOP, mixing chamber	1		
10-18	802-14161-00	. NUT, wire adjusting	1		
10-19	127-14124-20	. SCREW, wire adjusting	1		
10-20	802-14169-00	. CAP	1		
10-21	353-14123-00	. SCREW, air adjusting	1		
10-22	127-14134-00	. SPRING, air adjusting	2		
10-23	102-14122-00	. SCREW, air adjusting	1		
10-24	304-14171-00	. PLUNGER, starter	1		
10-25	304-14261-00	. HOLDER	1		
10-26	91401-16015	. PIN, cotter	1		
10-27	132-14173-00	. COVER, plunger cap	1		

Fig. 10 CARBURETOR

CARBURETOR

Ref. No.	Parts No.	Description	Q'ty	Applicable Machine No.	Remarks
10-28	353-14138-00	. CLIP, plunger	1		
10-29	152-14174-00	. CAP, plunger	1		
10-30	156-14135-00	. SPRING, plunger	1		
10-31	353-14197-00	. PIPE, air vent (3-220)	1		
10-32	353-14196-00	. PIPE, over flow (3-160)	1		
10-33	98501-04015	. SCREW, panhead	4		
10-34	92901-04100	. WASHER, spring	4		

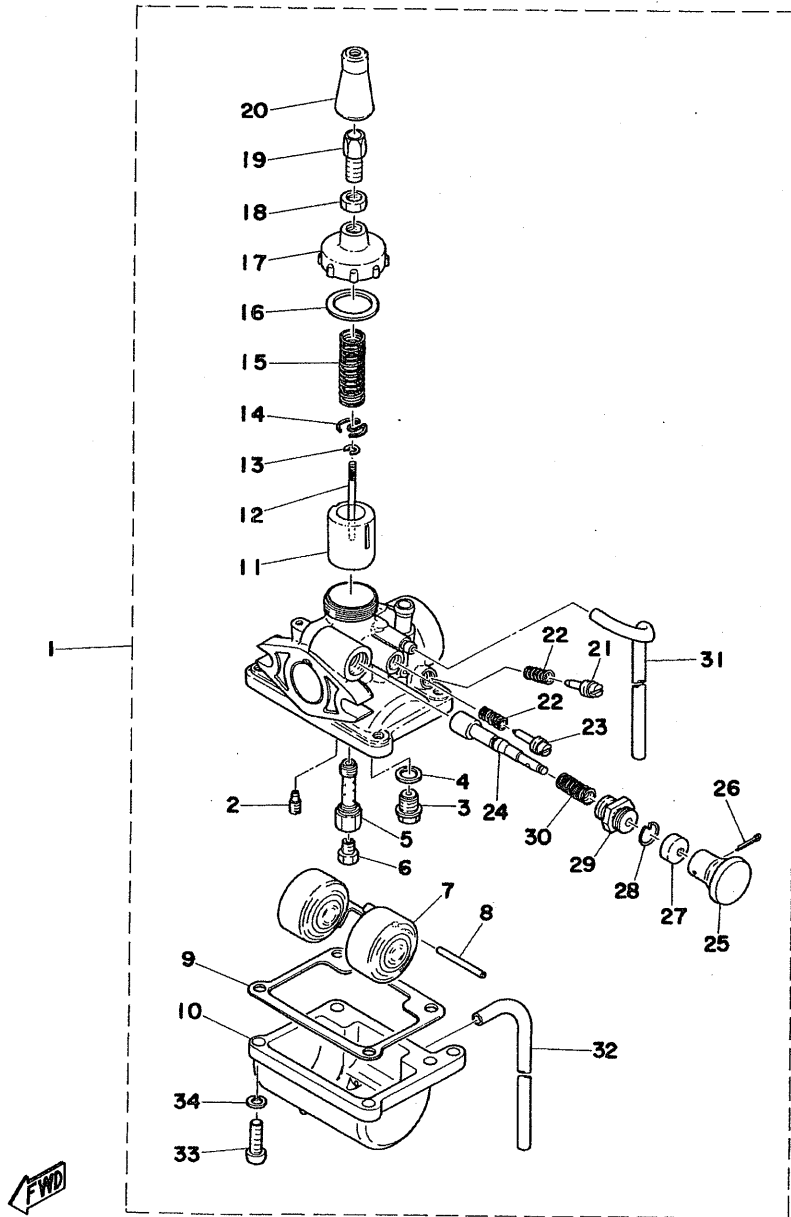
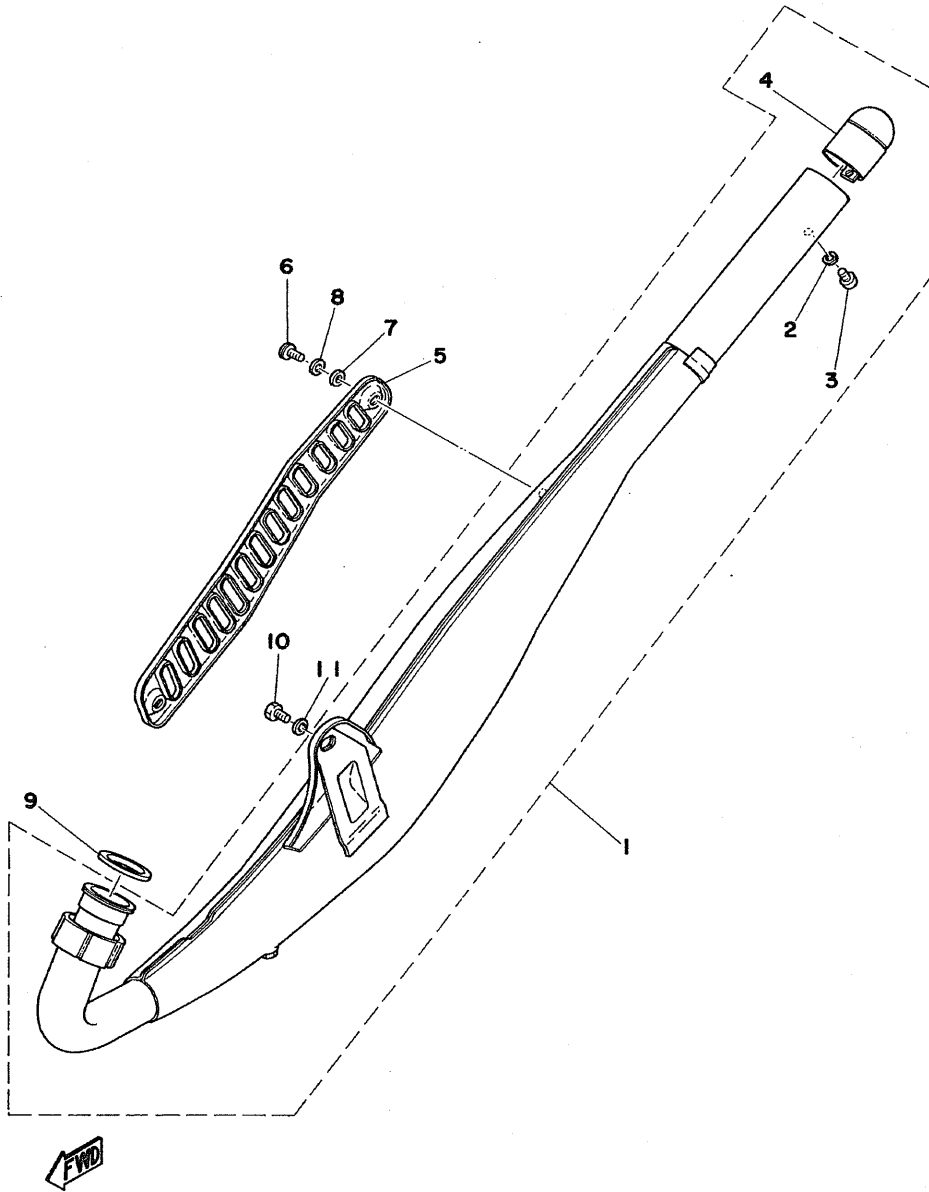

Fig. 11 EXHAUST



EXHAUST

Ref. No.	Parts No.	Description	Q'ty	Applicable Machine No.	Remarks
11- 1	354-14610-01	EXHAUST PIPE ASS'Y	1		
11- 2	92901-05100	. WASHER, spring	1		
11- 3	98501-05010	. SCREW, panhead	1		
11- 4	354-14787-01	. CAP, silencer	1		
11- 5	354-14718-00	PROTECTOR, muffler	1		
11- 6	91903-06010	SCREW, bind	2		
11- 7	90202-06010	WASHER, plate (178-14766-00)	2		
11- 8	90202-05005	WASHER, plate (214-14766-00)	2		
11- 9	132-14613-00	GASKET, exhaust	1		
11-10	97301-06010	BOLT, hexagon	1		
11-11	178-14776-00	WASHER (6.2-12-1.5)	1		

Fig. 12 OIL PUMP

OIL PUMP

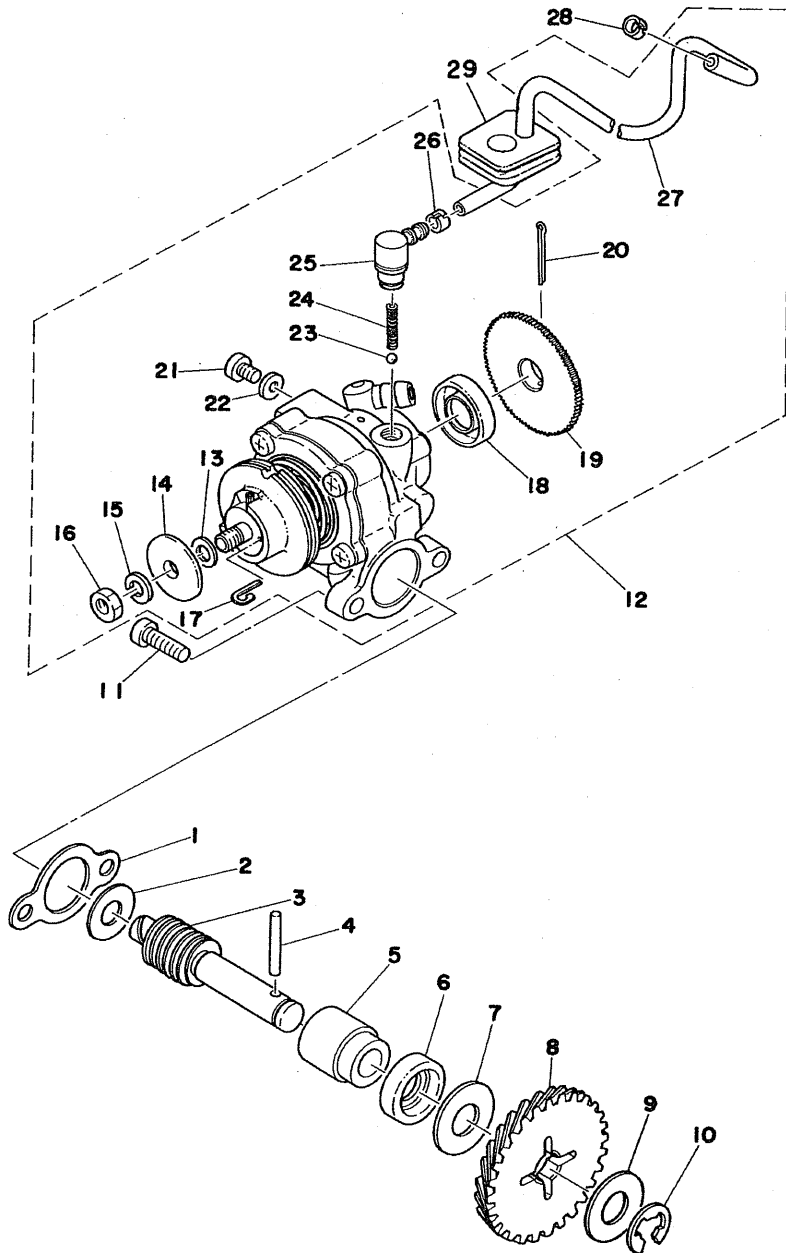

Ref. No.	Parts No.	Description	Q'ty	Applicable Machine No.	Remarks
12- 1	126-13116-00	GASKET, pump case	1		
12- 2	256-17837-00	SHIM	1		
12- 3	257-13175-00	SHAFT, worm	1		
12- 4	93603-22028	PIN, dowel (3-22)	1		
12- 5	137-13176-00	METAL, worm shaft outer	1		
12- 6	93101-10001	OIL SEAL (S-10-21-5)	1		
12- 7	90201-10138	WASHER (257-13177-00)	1		
12- 8	353-13178-00	GEAR, drive (28T)	1		
12- 9	90201-10138	WASHER (257-13177-00)	1		
12-10	93430-08006	CIRCLIP	1		
12-11	98501-05015	SCREW, panhead	2		
12-12	353-13101-01	OIL PUMP ASS'Y	1		Use this parts with 256-17837-00 (Ref. No. 12-2) as a set
	367-13101-00	OIL PUMP ASS'Y	1		
12-13	137-13137-00-10	. SHIM, adjusting (5.8-10-0.1)	1		
12-14	137-13138-01	. PLATE, adjusting	1		
12-15	92901-05100	. WASHER, spring	1		
12-16	95301-05600	. NUT, hexagon	1		
12-17	367-13146-01	. COVER, adjust pulley	1		
12-18	93101-10001	. OIL SEAL (S-10-21-5)	1		
12-19	353-13128-00	. PLATE, starter	1		
12-20	91401-12018	. PIN, cotter	1		
12-21	98901-04008	. SCREW, bind	1		
12-22	90430-04004	. GASKET (137-13187-00)	1		
12-23	93505-32002	. BALL (5/32 inch)	1		
12-24	90501-02217	. SPRING, check ball	1		
12-25	353-13552-01	. NOZZLE	1		
12-26	90468-02033	. CLIP (214-13164-00)	1		
12-27	90445-05217	. PIPE, delivery (353-13161-00)	1		
12-28	90468-02033	CLIP (214-13164-00)	1		
12-29	248-13174-00	HOLDER, oil pipe	1		

Fig.13 FLYWHEEL MAGNETO

FLYWHEEL MAGNETO

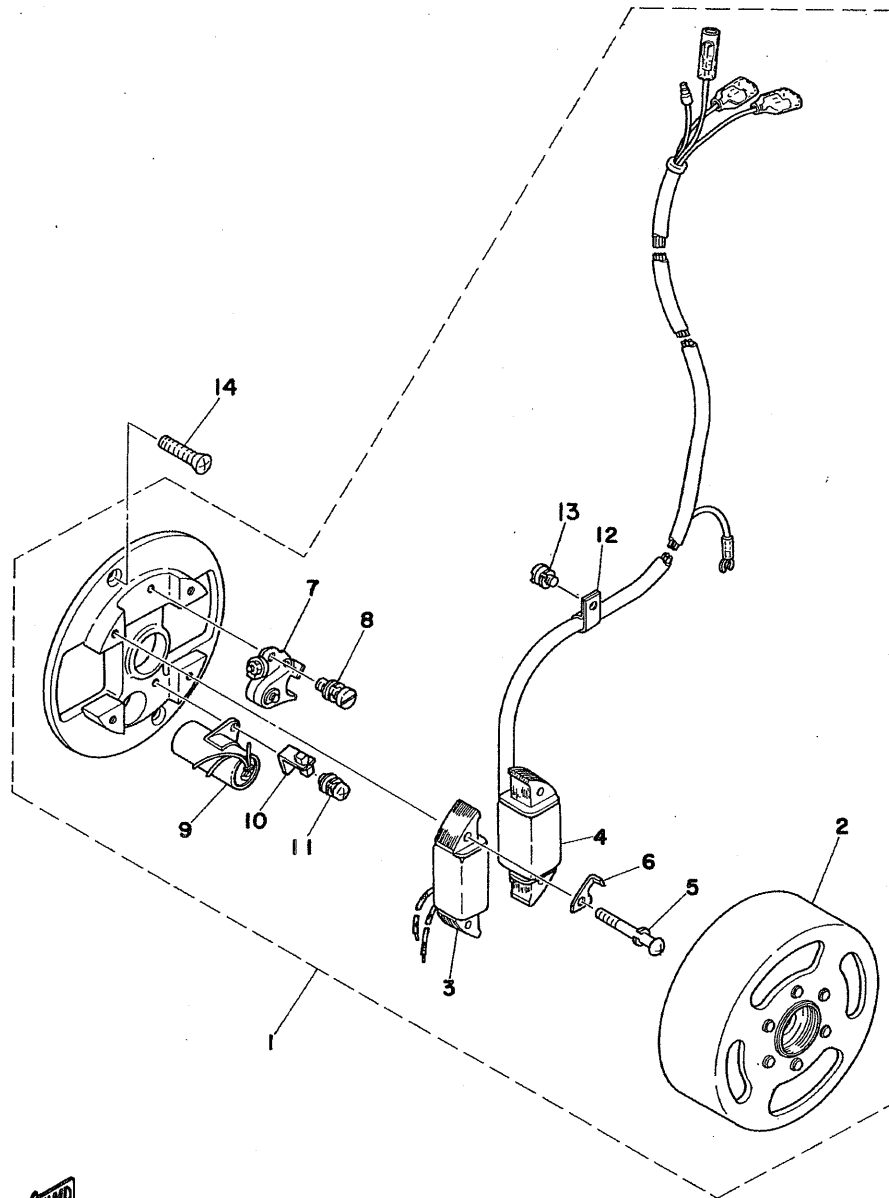

Ref. No.	Parts No.	Description	Q'ty	Applicable Machine No.	Remarks
13- 1	353-81300-21	FLYWHEEL MAGNETO ASS'Y	1		
13- 2	353-81350-20	. ROTOR ASS'Y	1		
13- 3	296-81312-21	. COIL, source	1		
13- 4	353-81313-20	. COIL, lighting	1		
13- 5	110-81348-21	. SCREW (4-25)	4		
13- 6	353-81332-20	. PLATE, timing	1		
13- 7	296-81321-21	. CONTACT BREAKER ASS'Y	1		
13- 8	110-81347-21	. SCREW (4-10)	1		
13- 9	296-81325-20	. CONDENSER	1		
13-10	116-81331-20	. RUBRICATOR	1		
13-11	110-81346-21	. SCREW (4-10)	1		
13-12	104-81328-20	. CLAMP, lead	1		
13-13	110-81345-21	. SCREW, panhead (4-6)	1		
13-14	98701-05015	. SCREW, flathead	2		

CHASSIS



Fig.14 FRAME

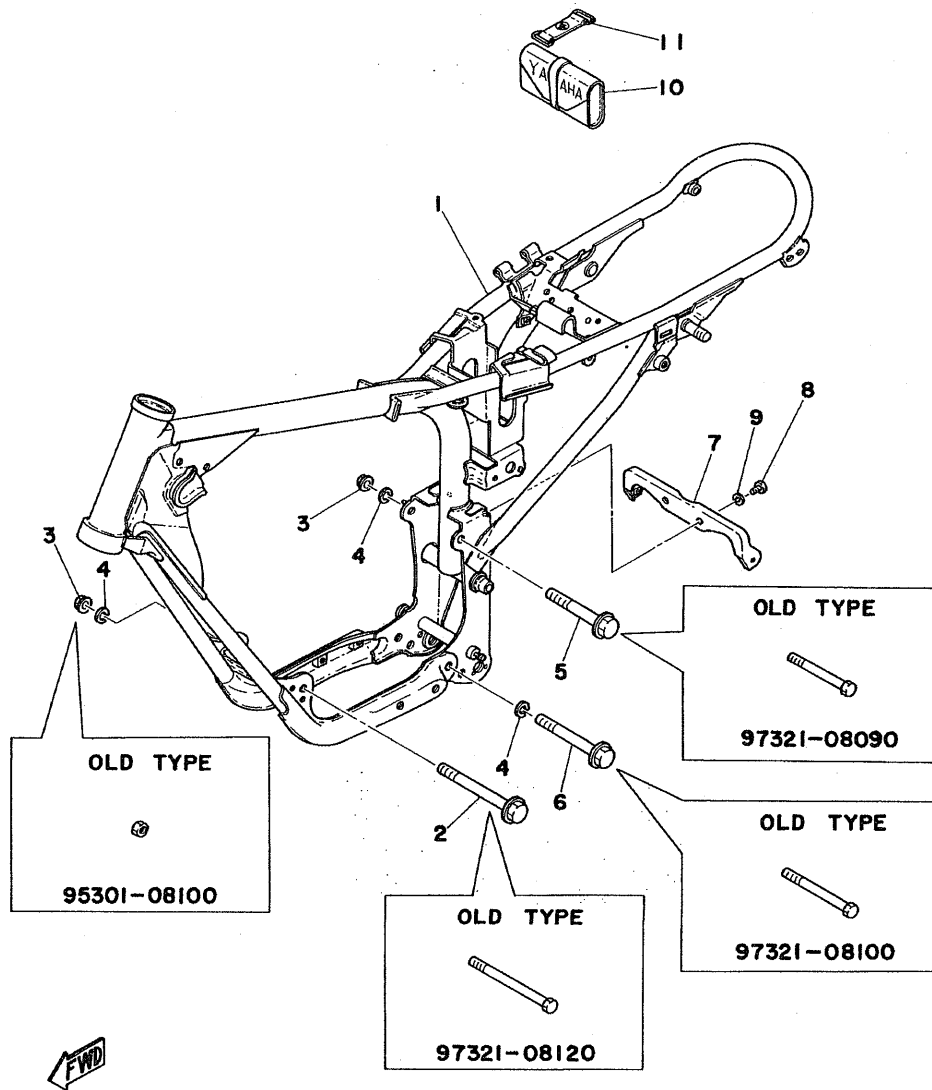

FRAME

Ref. No.	Parts No.	Description	Q'ty	Applicable Machine No.	Remarks
14- 1	353-21110-00-33	FRAME COMP.	1		Yamaha Black
	353-21110-02-33	FRAME COMP.	1	014831~	Use this parts with 353-27212-00 (Ref. No. 17-15) 93430-12008 (Ref. No. 17-17) as a set
14- 2	97321-08120	BOLT, hexagon	1		▽
	95821-08120	BOLT, flange	1		
14- 3	95301-08600	NUT, hexagon	3		▽
	95701-08100	NUT, flange	3		
14- 4	92901-08100	WASHER, spring	3		
14- 5	97321-08090	BOLT, hexagon	1		▽
	95821-08090	BOLT, flange	1		
14- 6	97321-08100	BOLT, hexagon	1		▽
	95821-08100	BOLT, flange	1		
	95821-08095	BOLT, flange	1		
14- 7	354-21321-00	STAY, side cover	1		
14- 8	97301-06012	BOLT, hexagon	2		
14- 9	92901-06100	WASHER, spring	2		
14-10	353-28100-10	TOOL ASS'Y	1		▽
	353-28100-11	TOOL ASS'Y	1		
14-11	288-21376-00	BAND, tool	1		

Fig. 15 SIDE COVER · FRONT COVER

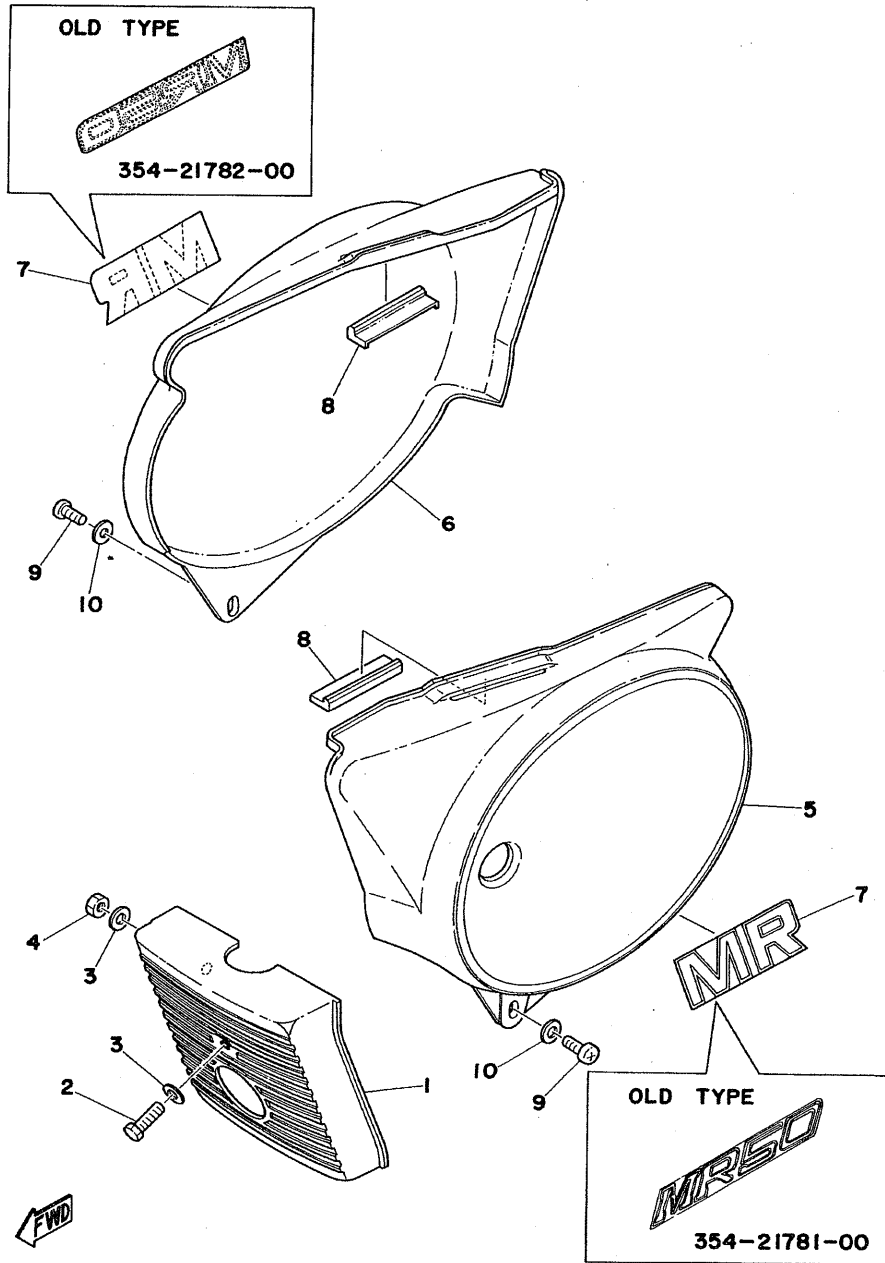

SIDE COVER · FRONT COVER

Ref. No.	Parts No.	Description	Q'ty	Applicable Machine No.	Remarks
15- 1	354-21731-00	COVER, front	1		
15- 2	97301-06015	BOLT, hexagon	1		
15- 3	92901-06600	WASHER, plate	2		
15- 4	95301-06600	NUT, hexagon	1		
15- 5	354-21711-00-01	COVER, side left	1		Mandarin Orange/White
	354-21711-00-02	COVER, side left	1		Mandarin Blue
	354-21711-00-03	COVER, side left	1		Flores Green/White
	353-21711-00-04	COVER, side left	1		Chappy Green/White
	354-21721-00-05	COVER, side right	1		Brilliant Red/Black
	354-21721-00-06	COVER, side right	1		Clean White/Black
	354-21721-00-07	COVER, side right	1		Chappy Green/Black
15- 6	354-21721-00-01	COVER, side right	1		Mandarin Orange/White
	354-21721-00-02	COVER, side right	1		Marine Blue
	354-21721-00-03	COVER, side right	1		Flores Green/White
	354-21721-00-04	COVER, side right	1		Chappy Green/White
	354-21711-00-05	COVER, side left	1		Brilliant Red/Black
	354-21711-00-06	COVER, side left	1		Clean White/Black
	354-21711-00-07	COVER, side left	1		Chappy Green/Black
15- 7	354-21737-00	EMBLEM, side cover	2		
	354-21781-00	EMBLEM, side cover left	1		
	354-21782-00	EMBLEM, side cover right	1		
15- 8	353-21717-00	DAMPER, side cover	2		
15- 9	92501-06015	SCREW, panhead	2		
15-10	90201-06067	WASHER, plate	2		

Fig. 16 REAR ARM · REAR CUSHION · CHAIN CASE

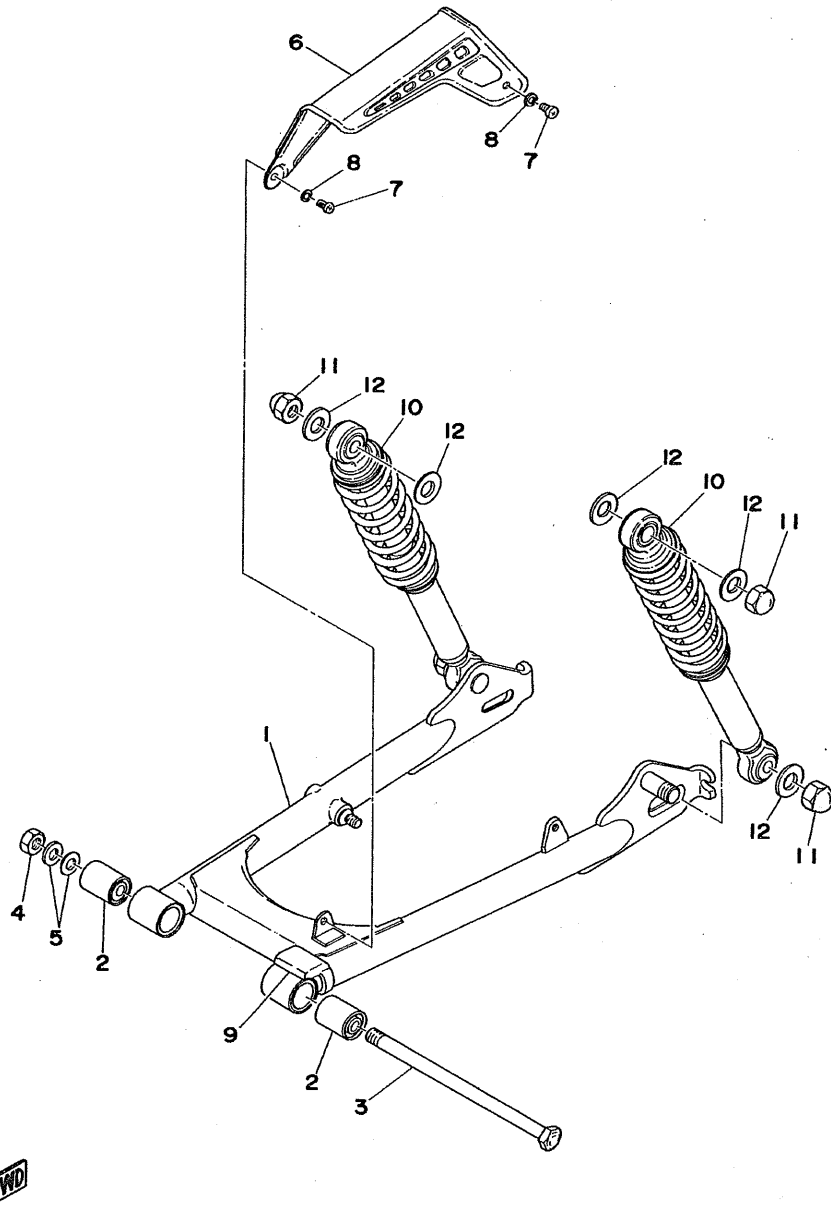

REAR ARM · REAR CUSHION · CHAIN CASE

Ref. No.	Parts No.	Description	Q'ty	Applicable Machine No.	Remarks
16- 1	354-22110-01-33	REAR ARM COMP.	1		Yamaha Black
	354-22110-02-33	REAR ARM COMP.	1	022301~	Use this parts with 353-25371-00 (Ref. No. 26-44), 90109-08368 (Ref. No. 26-50) as a set
16- 2	102-22123-00	BUSHING, rear arm	2		
16- 3	353-22141-01	SHAFT, pivot	1		
16- 4	95301-10600	NUT, hexagon	1		
16- 5	92901-10600	WASHER, plate	2		
16- 6	354-22311-00-33	CHAIN CASE, half	1		Yamaha Black
16- 7	98501-05008	SCREW, panhead	2		
16- 8	92901-05100	WASHER, spring	2		
16- 9	183-22151-00	SEAL, guard	1		
16-10	354-22210-20	REAR CUSHION ASS'Y	2		
16-11	90176-12005	NUT, cap (220-22251-00)	4		▽
	95304-12800	NUT, cap	4		
16-12	90201-12190	WASHER, plate (122-22243-00)	6		

Fig. 17 STAND · FOOTREST · BRAKE PEDAL

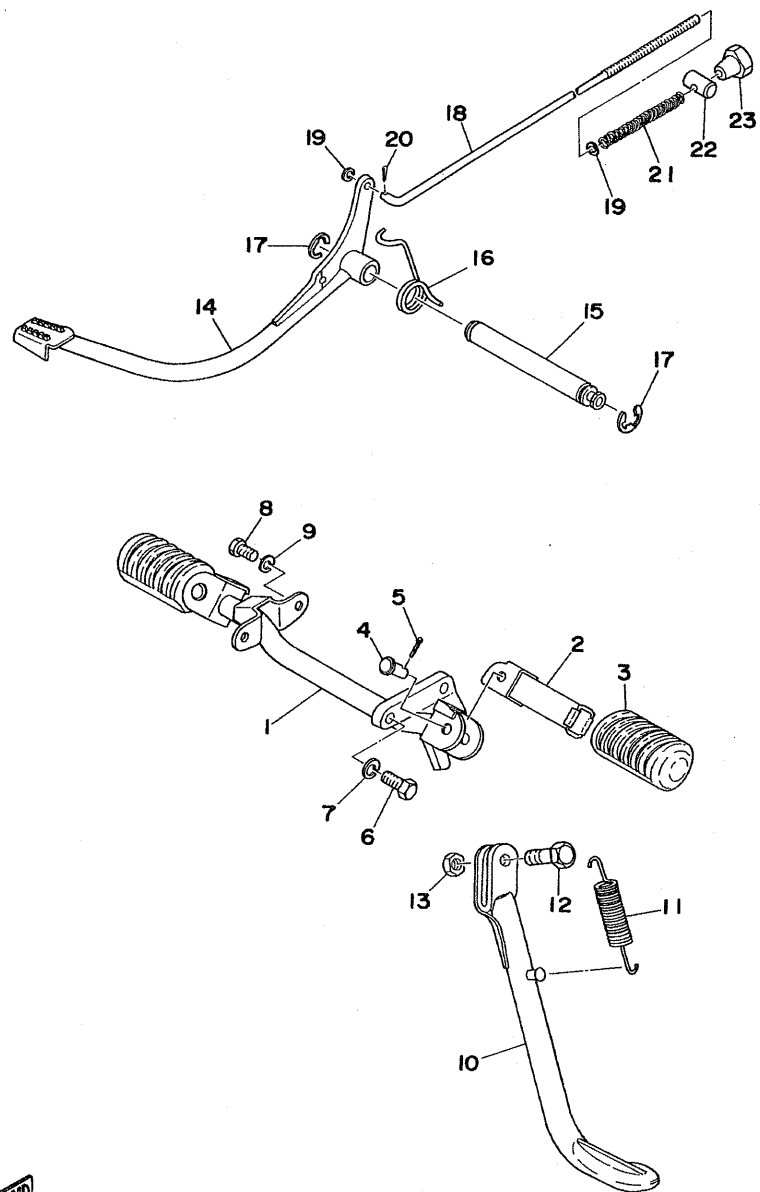

STAND · FOOTREST · BRAKE PEDAL

Ref. No.	Parts No.	Description	Q'ty	Applicable Machine No.	Remarks
17- 1	354-27411-00-33	FOOTREST	1		Yamaha Black
17- 2	214-27421-00-33	FOOTREST	2		Yamaha Black
17- 3	214-27413-00	COVER, footrest	2		
17- 4	91501-08038	PIN, clevis	2		
17- 5	91401-20015	PIN, cotter	2		
17- 6	97301-08020	BOLT, hexagon	2		
17- 7	92901-08100	WASHER, spring	2		
17- 8	97301-08020	BOLT, hexagon	2		▽
	97301-08015	BOLT, hexagon	2		
17- 9	92901-08100	WASHER, spring	2		
17-10	354-27311-00	STAND, side	1		
17-11	90506-25047	SPRING, tension (150-27316-00)	1		
17-12	90109-08031	BOLT (137-27317-00)	1		
17-13	95301-08700	NUT, hexagon	1		
17-14	354-27211-00	PEDAL, brake	1		
17-15	353-27212-00	SHAFT, brake	1	014831~	
17-16	90508-32056	SPRING, torsion (183-27216-00)	1		
17-17	93430-12008	CIRCLIP (E-12)	1		
	93430-12008	CIRCLIP (E-12)	2	014831~	
17-18	180-27231-01	ROD, brake	1		
17-19	92901-06600	WASHER, plate	2		
17-20	91401-20012	PIN, cotter	1		
17-21	90501-10245	SPRING, compression (180-27236-00)	1		
17-22	90249-12008	PIN, clevis (156-27237-00)	1		
17-23	90179-06176	NUT, adjusting	1		



Fig. 18 FRONT FENDER · REAR FENDER

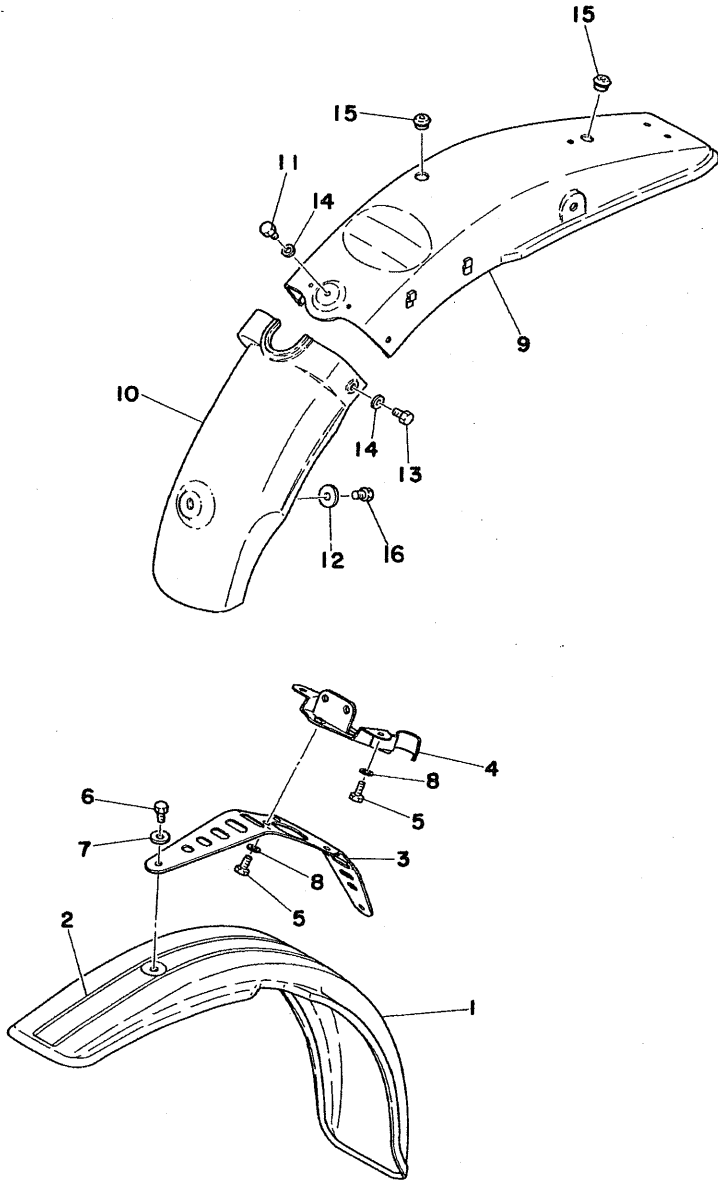

FRONT FENDER · REAR FENDER

Ref. No.	Parts No.	Description	Q'ty	Applicable Machine No.	Remarks
18- 1	354-21511-00-21	FENDER, front	1		Fluoresce Green
	354-21511-00-71	FENDER, front	1		Mandarin Orange
	354-21511-00-75	FENDER, front	1		Marine Blue
	354-21511-00-36	FENDER, front	1		Clean White
	354-21511-00-63	FENDER, front	1		Brilliant Red
	354-21511-00-K9	FENDER, front	1		Chappy Green
18- 2	354-21519-00	STRIPE, front fender	2	~ 200600	Distontinued
18- 3	354-21512-00-33	BRACKET, fender	1		Yamaha Black
18- 4	354-21513-00-33	STAY, fender	1		Yamaha Black
18- 5	97301-06012	BOLT, hexagon	5		
18- 6	97301-06012	BOLT, hexagon	2		
	97301-06018	BOLT, hexagon	2		
18- 7	92901-06600	WASHER, plate	2		
18- 8	92901-06100	WASHER, spring	5		
18- 9	354-21611-00-21	FENDER, rear	1		Fluoresce Green
	354-21611-00-71	FENDER, rear	1		Mandarin Orange
	354-21611-00-75	FENDER, rear	1		Marine Blue
	354-21611-00-36	FENDER, rear	1		Clean White
	354-21611-00-63	FENDER, rear	1		Brilliant Red
	354-21611-00-K9	FENDER, rear	1		Chappy Green
18-10	353-21621-00	FLAP, rear fender	1		
18-11	97301-06015	BOLT, hexagon	1		▽
	97301-06012	BOLT, hexagon	1		
18-12	90201-06067	WASHER, plate (116-28324-00)	1		
18-13	97301-06012	BOLT, hexagon	2		
18-14	92901-06600	WASHER, plate	3		
18-15	90480-12013	GROMMET (152-84518-00)	2		
18-16	97301-06015	BOLT, hexagon	1		

Fig. 19 FRONT FORK

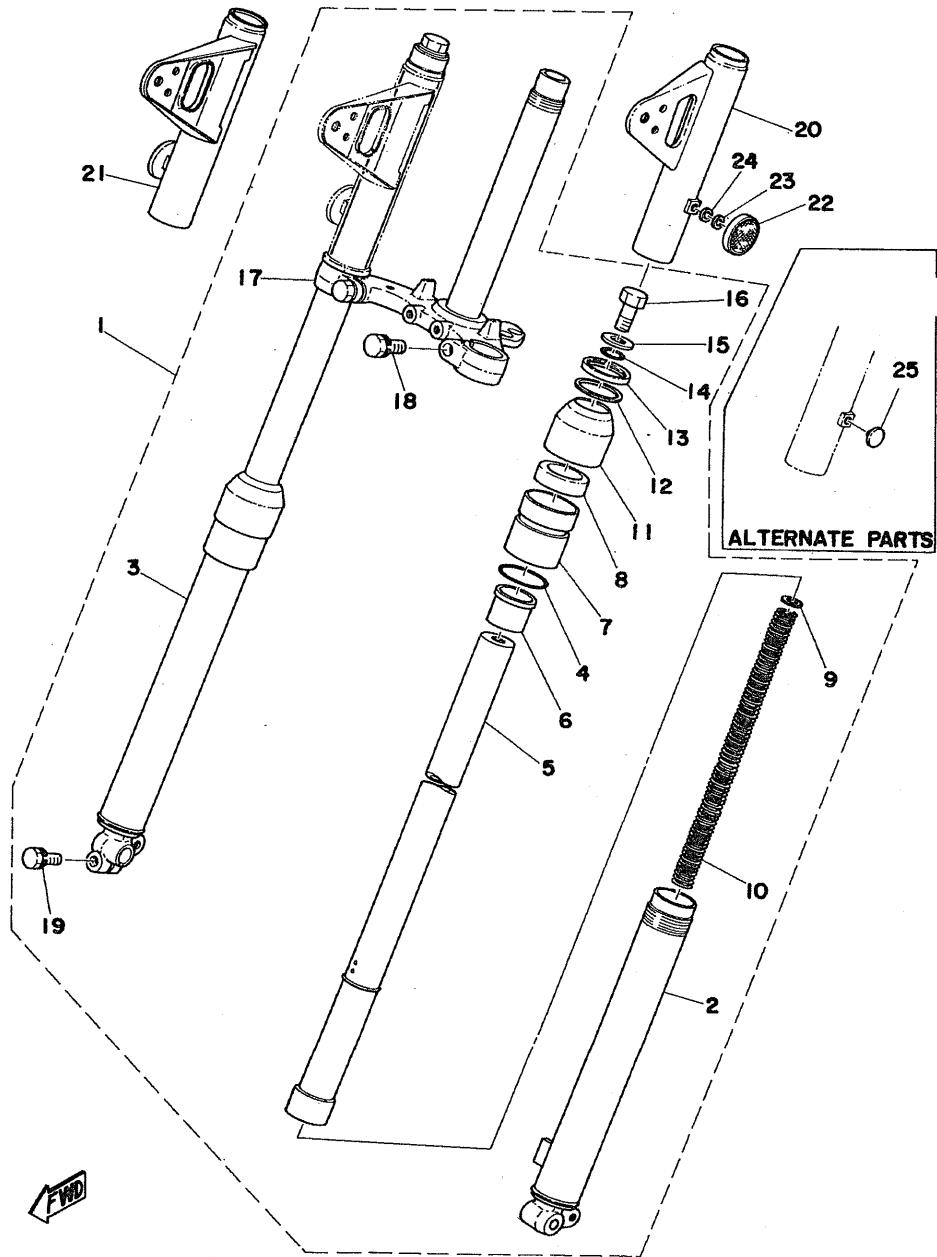

FRONT FORK

Ref. No.	Parts No.	Description	Q'ty	Applicable Machine No.	Remarks
19- 1	354-23101-90-35	FRONT FORK ASS'Y	1		Silver
19- 2	354-23126-90-35	. TUBE, outer left	1		Silver
19- 3	354-23136-90-35	. TUBE, outer right	1		Silver
19- 4	122-23147-00	. O-RING	2		
19- 5	354-23124-90	. TUBE, inner	2		
19- 6	357-23125-90	. METAL, slide	2		
19- 7	276-23150-51	. OUTER NUT COMP.	2		
19- 8	137-23145-01	. . OIL SEAL	2		
19- 9	276-23149-50	. WASHER	2		
19-10	354-23141-90	. SPRING, fork	2		
19-11	276-23144-50	. SEAL, dust	2		
19-12	122-23163-00	. PACKING	2		
19-13	354-23115-90	. COVER, guide	2		
19-14	307-23114-00	. O-RING	2		
19-15	276-23112-50	. WASHER, cap	2		
19-16	205-23111-40	. BOLT, cap	2		
19-17	354-23340-90-33	. UNDER BRACKET COMP.	1		Yamaha Black
19-18	122-23346-01	. BOLT, under bracket	2		
19-19	90119-08010	. BOLT (122-23128-00)	2		
19-20	354-23121-90-21	COVER, upper left	1		Fluoresce Green
	354-23121-90-71	COVER, upper left	1		Mandarin Orange
	354-23121-90-75	COVER, upper left	1		Marine Blue
	354-23121-90-33	COVER, upper left	1		Yamaha Black
19-21	354-23131-90-21	COVER, upper right	1		Fluoresce Green
	354-23131-90-71	COVER, upper right	1		Mandarin Orange
	354-23131-90-75	COVER, upper right	1		Marine Blue
	354-23131-90-33	COVER, upper right	1		Yamaha Black
19-22	256-85111-10	REFLECTOR	2		
19-23	92901-05100	WASHER, spring	2		

Fig. 19 FRONT FORK

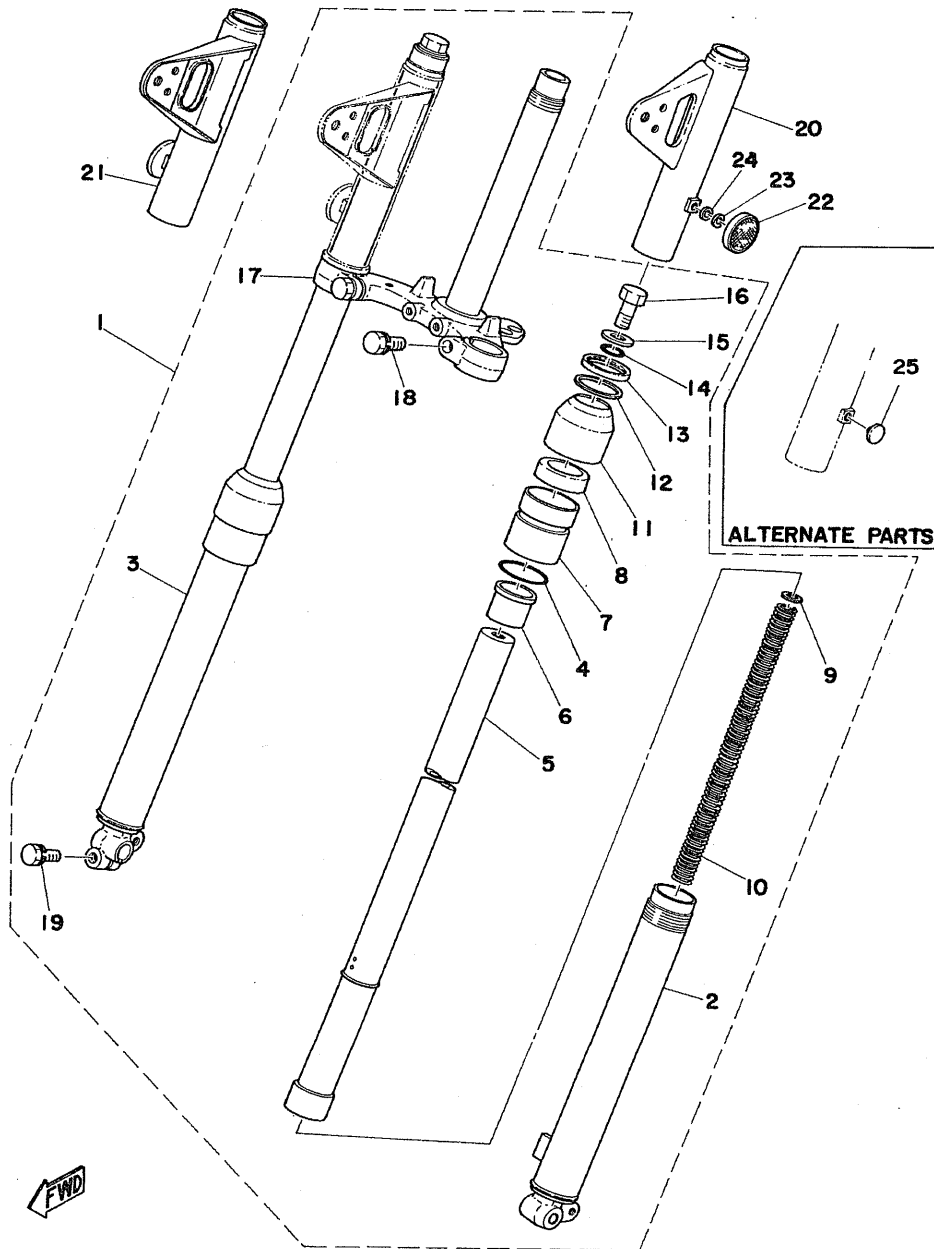

FRONT FORK

Ref. No.	Parts No.	Description	Q'ty	Applicable Machine No.	Remarks
19-24	92901-05200	WASHER, plain	2		
ALTERNATE PARTS					
19-25	90338-04010	PLUG, blind (290-83329-00)	2		

Fig. 20 STEERING

STEERING

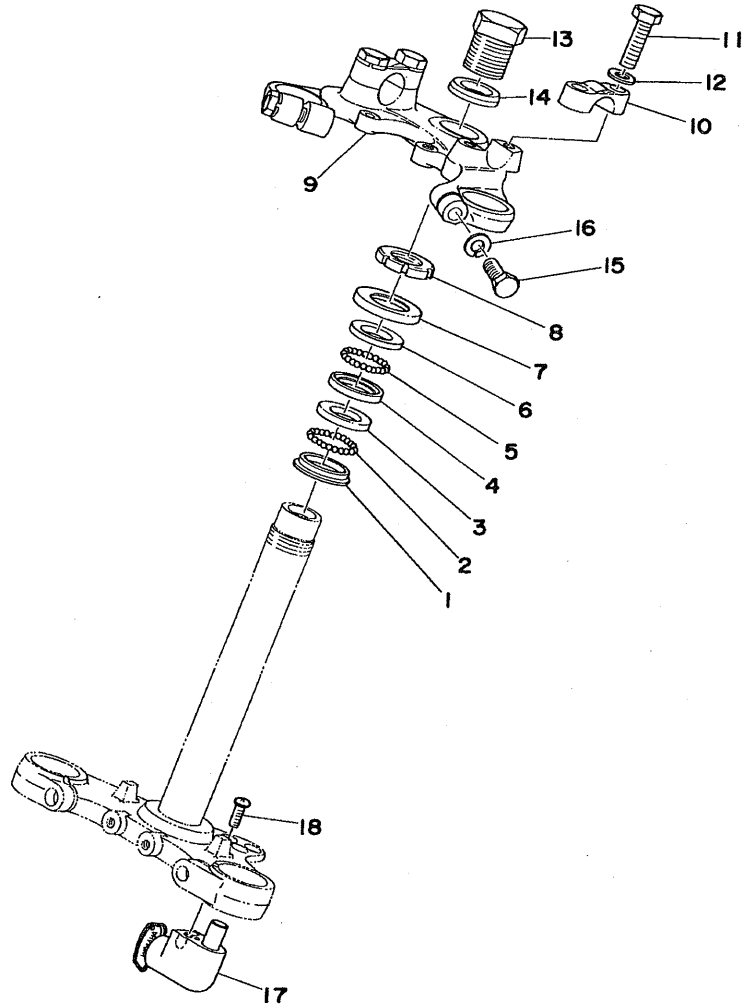

Ref. No.	Parts No.	Description	Q'ty	Applicable Machine No.	Remarks
20- 1	156-23411-00	RACE, ball 1	1		
20- 2	93501-04011	BALL (1/4 inch)	19		
20- 3	156-23412-00	RACE, ball 2	1		
20- 4	122-23412-00	RACE, ball 2	1		
20- 5	93503-16010	BALL (3/16 inch)	22		
20- 6	122-23411-00	RACE, ball 1	1		
20- 7	122-23416-00	COVER, ball race	1		
20- 8	90179-25033	NUT (137-23454-00)	1		
20- 9	354-23435-00-33	CROWN, handle	1		Yamaha Black
20-10	214-23441-00-33	HOLDER, handle upper	2		Yamaha Black
20-11	97323-08030	BOLT, hexagon	4		
20-12	92901-08600	WASHER, plate	4		
20-13	90101-14113	BOLT	1		
20-14	90209-14022	WASHER (214-23443-00)	1		
20-15	97301-08030	BOLT, hexagon	2		
20-16	92901-08100	WASHER, spring	2		
20-17	353-23480-01	STEERING LOCK ASS'Y	1		
20-18	98601-05012	SCREW, ovalhead	2		

FWD

Fig. 21 HANDLE · WIRE

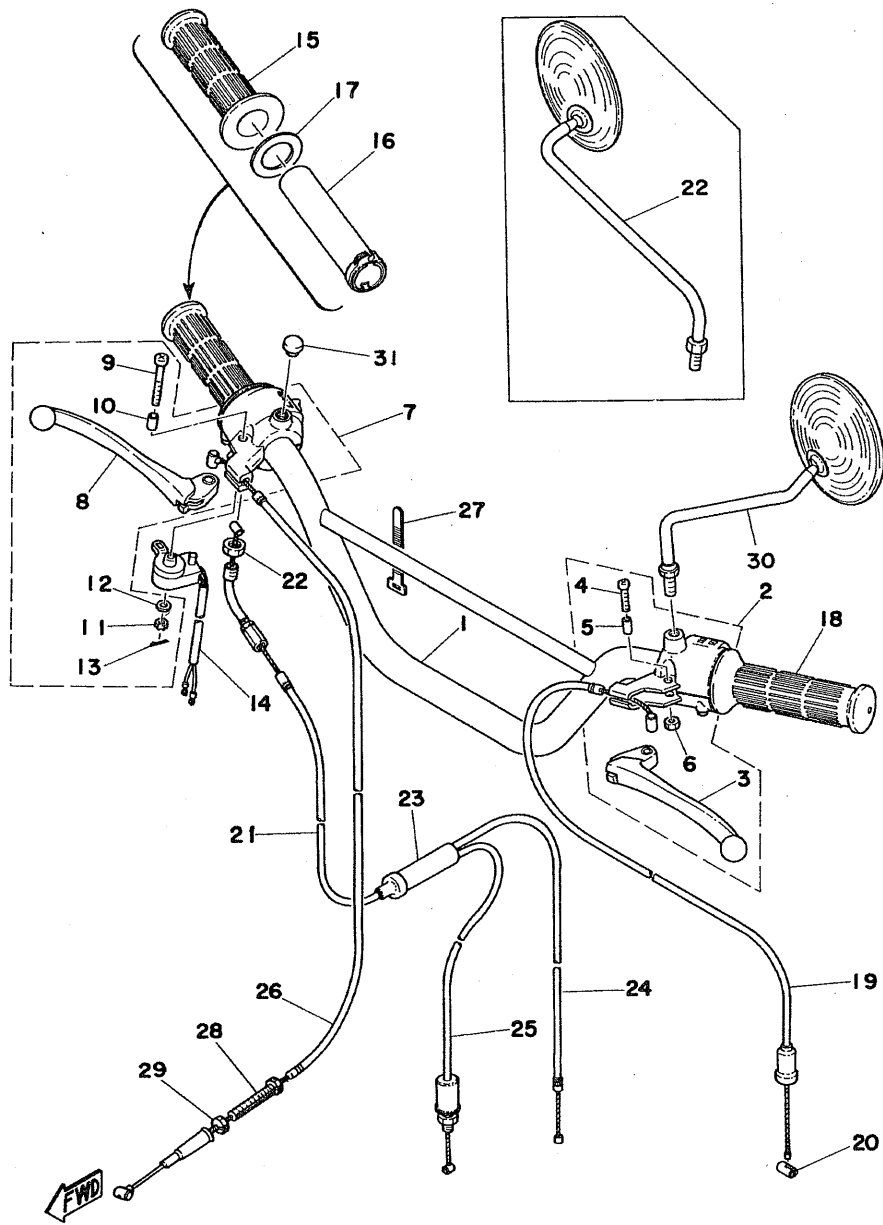

HANDLE · WIRE

Ref. No.	Parts No.	Description	Q'ty	Applicable Machine No.	Remarks
21- 1	212-26111-00	HANDLE	1		
21- 2	176-82910-01-94	LEVER HOLDER ASS'Y, left ...	1		
	353-82910-01	LEVER HOLDER ASS'Y, left ..	1		
21- 3	137-83912-02-38	. LEVER, left	1		
21- 4	98503-05020	. SCREW, panhead	1		
21- 5	137-83913-01	. COLLAR, lever	1		
21- 6	95301-05600	. NUT, hexagon	1		
21- 7	232-82920-31	LEVER HOLDER ASS'Y, right ..	1		
	353-82920-31	LEVER HOLDER ASS'Y, right ..	1		
21- 8	232-83922-31-38	. LEVER, right	1		
21- 9	232-83915-30	. SCREW, lever fitting	1		
21-10	137-83913-01	. COLLAR, lever	1		
21-11	95301-05900	. NUT, slotted	1		
21-12	92901-05200	. WASHER, plain	1		
21-13	91401-12015	. PIN, cotter	1		
21-14	232-83980-30	FRONT STOP SWITCH ASS'Y ..	1		
21-15	353-26242-00	GRIP, right	1		
21-16	137-26243-60	TUBE, guide	1		
21-17	150-26249-00	RING, leaf	1		
21-18	353-26241-00	GRIP, left	1		
21-19	354-26335-00	WIRE, clutch (980mm)	1		
	354-26335-01	WIRE, clutch (1020mm)	1		▽
	354-26335-02	WIRE, clutch (1020mm)	1	200601~	
21-20	164-26363-00	END, wire	1		
21-21	354-26311-00	WIRE, throttle 1 (630mm)	1		
	354-26311-01	WIRE, throttle 1 (660mm)	1		▽
	354-26311-02	WIRE, throttle 1 (660mm)	1	200601~	
21-22	90170-10039	NUT, hexagon (169-26251-00) ..	1		▽
	90170-10038	NUT, hexagon	1		

Fig. 21 HANDLE · WIRE

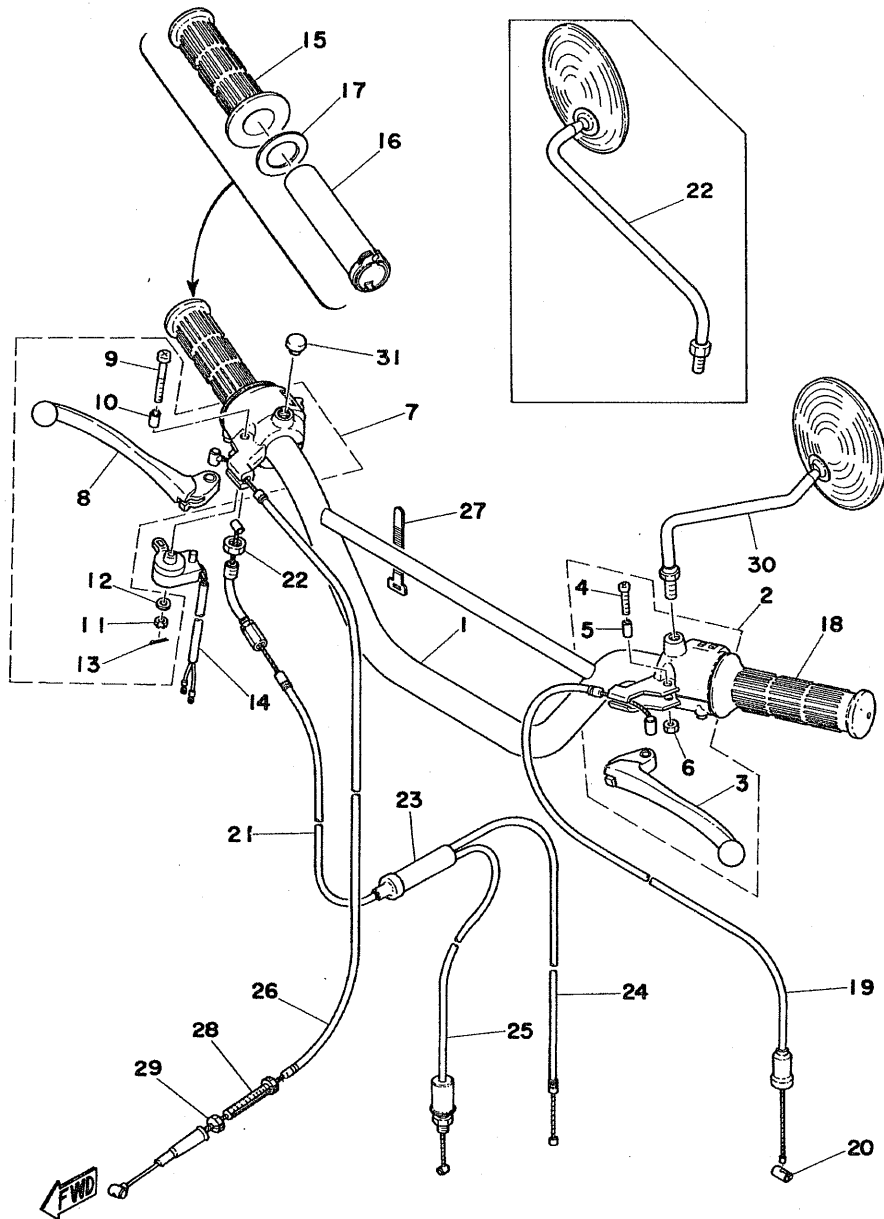

HANDLE · WIRE

Ref. No.	Parts No.	Description	Q'ty	Applicable Machine No.	Remarks
21-23	266-26261-00	CYLINDER, wire	1		
21-24	353-26312-00	WIRE, throttle 2 (150mm)	1		▽
	353-26312-02	WIRE, throttle 2 (160mm)	1	200601~	
21-25	353-26321-00	WIRE, pump (260mm)	1		
	353-26321-01	WIRE, pump (260mm)	1		▽
	353-26321-02	WIRE, pump (260mm)	1	200601~	
21-26	354-26341-00	WIRE, brake (1030mm)	1		
	354-26341-01	WIRE, brake (1020mm)	1		▽
	354-26341-02	WIRE, brake (1020mm)	1	200601~	
21-27	168-83936-01	BAND, switch cord	1		
21-28	90123-06011	BOLT (109-26345-00)	1		▽
	90123-06010	BOLT (326-26345-00)	1		
21-29	90179-06143	NUT (109-26344-00)	1		
21-30	266-26290-10	BACK MIRROR ASS'Y, left	1		
	266-26290-00	BACK MIRROR ASS'Y, right	1		Optional Parts
21-31	90338-07011	PLUG, blind (116-83931-00)	1		
EXCLUSIVE PARTS FOR AUSTRALIA					
21-32	227-26290-30	BACK MIRROR ASS'Y, left	1		Flat Mirror
	227-26290-40	BACK MIRROR ASS'Y, right	1		Flat Mirror

Fig. 22 FUEL TANK

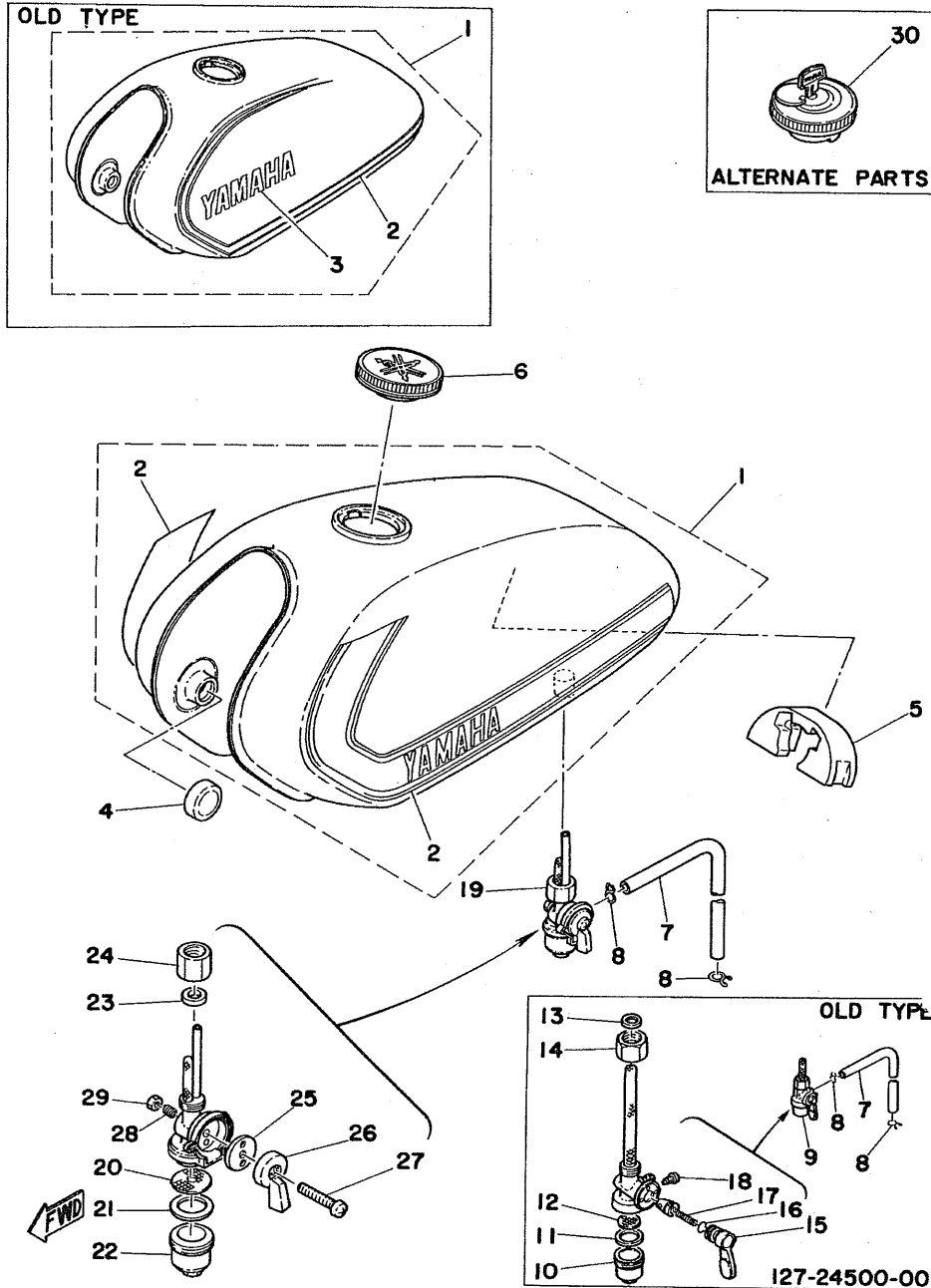

FUEL TANK

Ref. No.	Parts No.	Description	Q'ty	Applicable Machine No.	Remarks
22- 1	354-24110-00-01	FUEL TANK COMP.	1		Mandarin Orange
	354-24110-00-02	FUEL TANK COMP.	1		Marine Blue
	354-24110-00-03	FUEL TANK COMP.	1		Fluoresce Green
	354-24110-00-04	FUEL TANK COMP.	1		Chappy Green
	354-24110-00-05	FUEL TANK COMP.	1		Chappy Green
	354-24110-00-06	FUEL TANK COMP.	1		Brilliant Red
	354-24110-00-07	FUEL TANK COMP.	1		Clean White
22- 2	354-24244-00	. GRAPHIC, fuel tank left	1		
	354-24245-00	. GRAPHIC, fuel tank right	1		
	354-24244-10	. GRAPHIC, fuel tank left	1	200601~	A-Type
	354-24245-10	. GRAPHIC, fuel tank right	1	200601~	B-Type
	354-24244-20	. GRAPHIC, fuel tank left	1	200601~	A-Type
	354-24245-20	. GRAPHIC, fuel tank right	1	200601~	B-Type
22- 3	322-24161-00	. EMBLEM, fuel tank	2		
22- 4	122-24181-00	DAMPER, locating 1	2		
22- 5	353-24182-00	DAMPER, locating 2	1		
22- 6	122-24610-01	CAP ASS'Y	1		
22- 7	90445-09070	HOSE (174-24331-00)	1		
22- 8	90467-08003	CLIP (101-24356-00)	2		
22- 9	127-24500-00	FUEL COCK ASS'Y	1		
22-10	122-24521-00	. CUP, filter	1		
22-11	102-24522-00	. GASKET, filter	1		
22-12	122-24515-00	. NET, filter	1		
22-13	122-24532-00	. GASKET, nut	1		
22-14	122-24531-00	. NUT	1		
22-15	122-24524-00	. LEVER, cock	1		
22-16	122-24534-00	. SEAL, cock lever	1		
22-17	102-24529-00	. SPRING	1		
22-18	127-24535-00	. SCREW, lever fitting	1		

Fig. 22 FUEL TANK

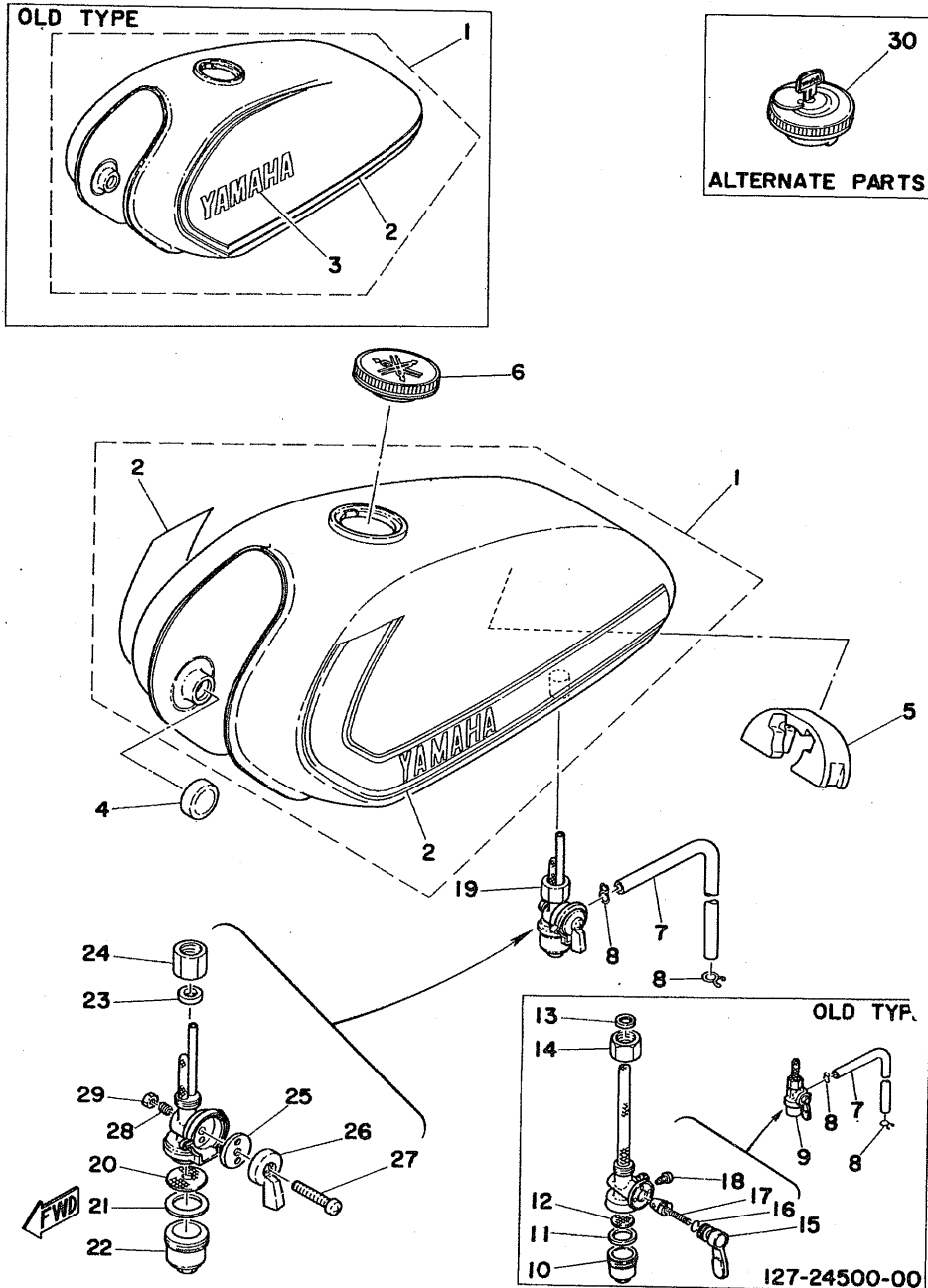

FUEL TANK

Ref. No.	Parts No.	Description	Q'ty	Applicable Machine No.	Remarks
22-19	367-24500-01	FUEL COCK ASS'Y	1		
22-20	355-24515-00	. NET, filter	1		
22-21	102-24522-01	. PACKING, filter	1		
22-22	122-24521-00	. CUP, filter	1		
22-23	122-24532-00	. GASKET, nut	1		
22-24	603-24531-01	. NUT	1		
22-25	355-24523-00	. VALVE	1		
22-26	355-24524-00	. LEVER, cock	1		
22-27	355-24535-00	. SCREW, panhead	1		
22-28	355-24518-00	. SPRING, lever	1		
22-29	95301-08600	. NUT, hexagon	1		

ALTERNATE PARTS

22-30	127-24650-00	CAP ASS'Y (with lock key)	1		
-------	--------------	---------------------------	---	--	--

Fig. 23 OIL TANK

OIL TANK

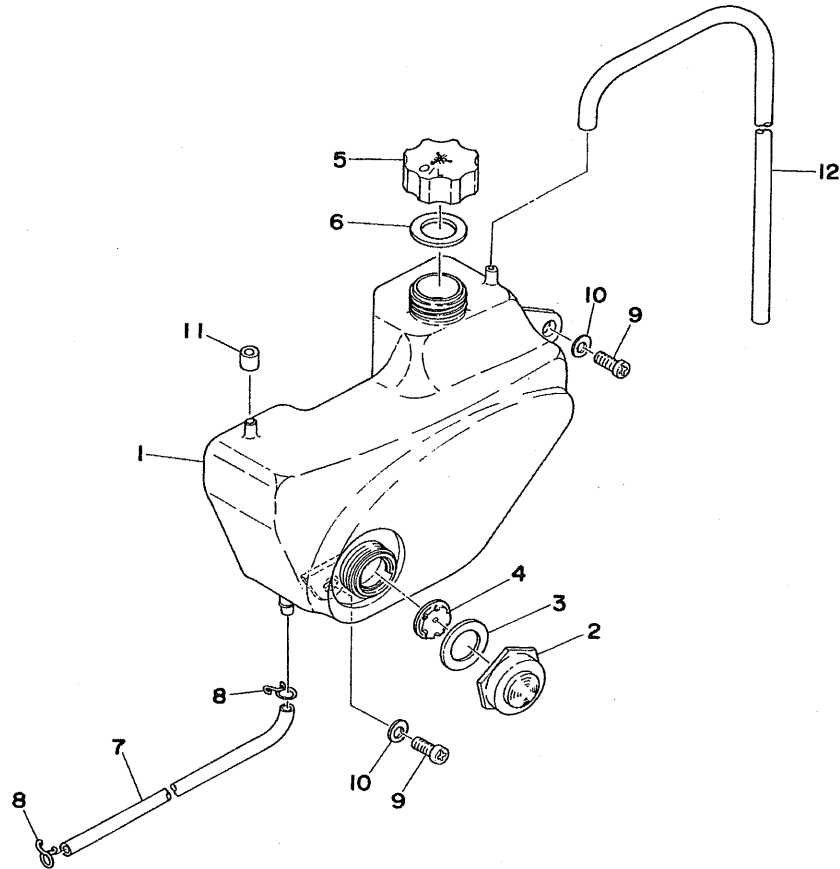

Ref. No.	Parts No.	Description	Q'ty	Applicable Machine No.	Remarks
23- 1	353-21751-00	TANK, oil	1		
23- 2	353-21764-00	LENS, level gauge	1		
23- 3	353-21763-00	GASKET, level gauge	1		
23- 4	353-21761-00	GAUGE, level	1		
23- 5	296-21771-01	BODY, cap	1		
23- 6	296-21772-00	GASKET, tank	1		
23- 7	90445-09107	HOSE (353-21766-00)	1		5-380
23- 8	90467-08003	CLIP (101-24356-00)	2		
23- 9	92501-06015	SCREW, panhead	2		
23-10	90201-06067	WASHER, plate (116-28324-00)	2		
23-11	353-21778-00	DAMPER, locating	2		
23-12	353-21745-00	PIPE, oil tank breather (4.2-500)	1		



Fig. 24 SEAT

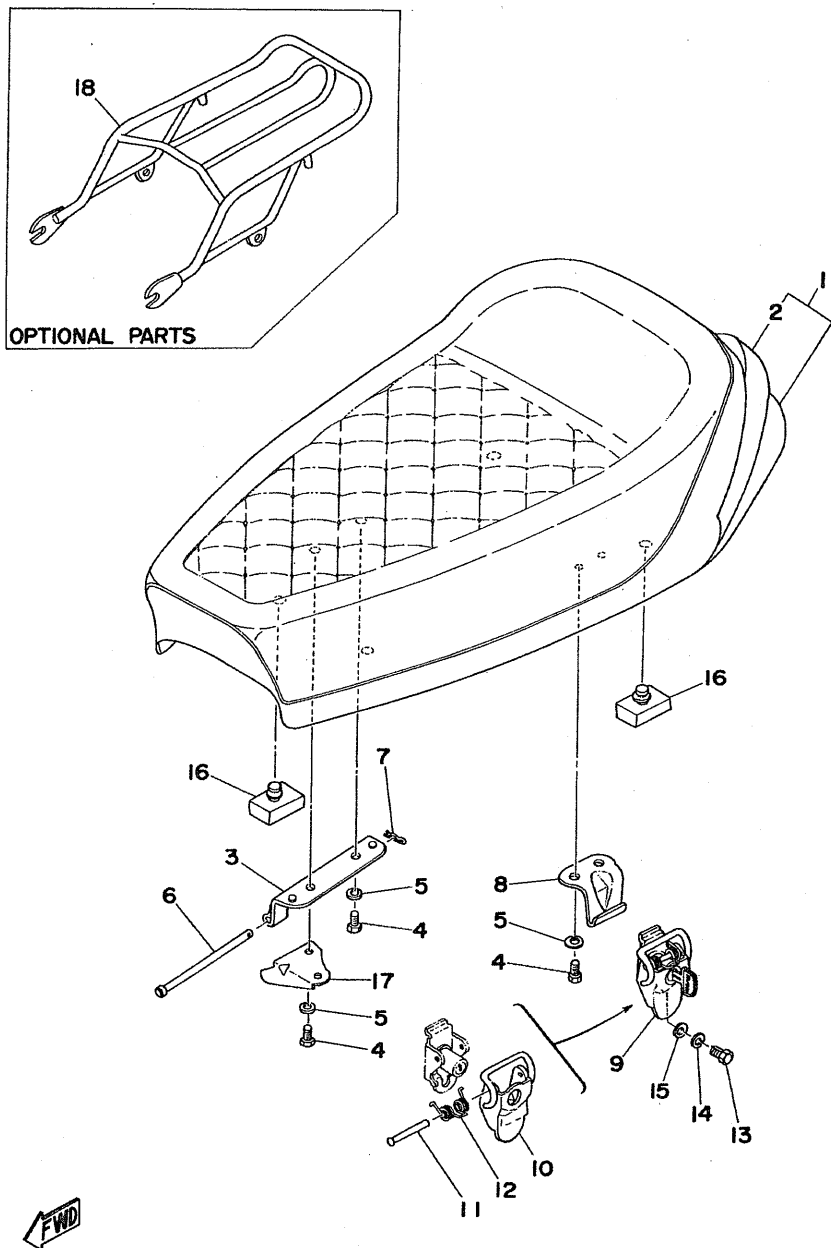

SEAT

Ref. No.	Parts No.	Description	Q'ty	Applicable Machine No.	Remarks
24- 1	354-24770-01	SEMI-DOUBLE SEAT ASS'Y	1		
24- 2	354-24771-00	. COVER, semi-double seat	1		
24- 3	354-24726-00	HINGE, seat	1		
24- 4	97301-06010	BOLT, hexagon	4		
24- 5	92901-06100	WASHER, spring	4		
24- 6	91501-05105	PIN, clevis	1		
	91502-05100	PIN, clevis	1		
24- 7	156-83525-00	CLIP	1		Discontinued
24- 8	214-24728-00-33	BRACKET, seat	1		Yamaha Black
24- 9	353-24705-01	SEAT LEVER ASS'Y	1		
	353-24705-04	SEAT LEVER ASS'Y	1	021901~	
	526-24705-00	SEAT LEVER ASS'Y	1	032441~	
24-10	353-24776-00-33	. LEVER, seat	1	~ 021900	Discontinued
24-11	353-24727-00	. PIN, seat fitting	1	~ 021900	Discontinued
24-12	353-24758-00	. SPRING, seat	1	~ 021900	Discontinued
24-13	97301-06012	BOLT, hexagon	5		
24-14	92901-06100	WASHER, spring	1		
24-15	92901-06600	WASHER, plate	1		
24-16	214-24724-00	DAMPER, seat	4		
24-17	353-24768-00	STOPPER, pin	1		
OPTIONAL PARTS					
24-18	90890-55017	SUB CARRIER ASS'Y	1		

Fig. 25 FRONT WHEEL

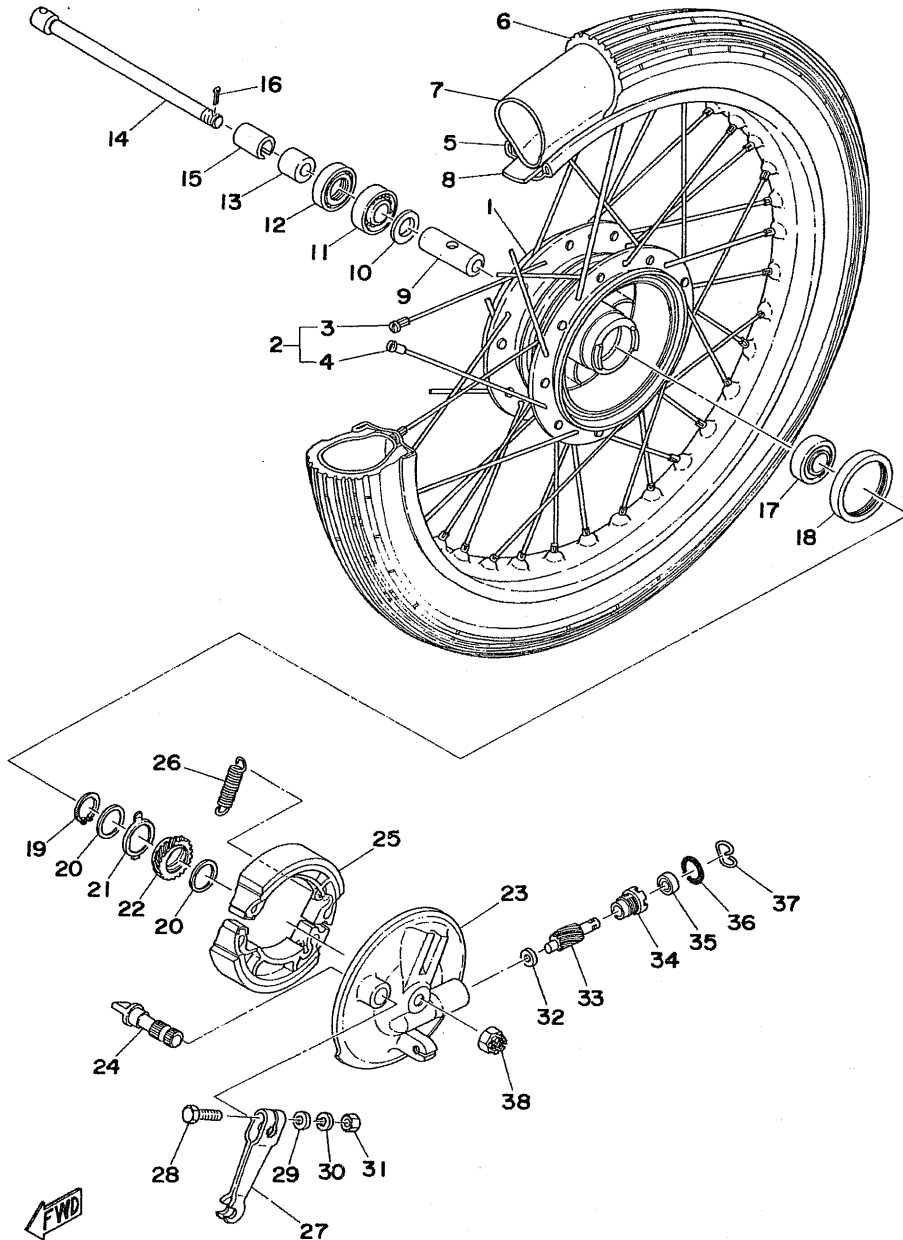

FRONT WHEEL

Ref. No.	Parts No.	Description	Qty	Applicable Machine No.	Remarks
25- 1	296-25111-00	HUB, front	1		
25- 2	109-25104-00	SPOKE SET	1s		
25- 3	109-25196-90	. SPOKE SET, inner (10PCS)	1s		
25- 4	109-25197-90	. SPOKE SET, outer (10PCS)	1s		
25- 5	94414-17003	RIM (1.40-17)	1		
25- 6	94125-17012	TIRE, front (2.50-17-4PR)	1		
25- 7	94225-17005	TUBE (2.50-17)	1		
25- 8	94330-17023	BAND, rim (2.50-17)	1		
25- 9	296-25117-00	SPACER, bearing	1		
25-10	195-25115-00	FLANGE, spacer	1		
25-11	93306-30003	BEARING (B6300Z)	1		
25-12	93106-20001	OIL SEAL (DD-20-35-7)	1		
25-13	90387-10077	COLLAR (296-25183-00)	1		
25-14	353-25181-00	SHAFT, wheel	1		
	353-25181-01	SHAFT, wheel	1		
25-15	90387-10264	COLLAR	1		
25-16	91401-20020	PIN, cotter	1		
25-17	93306-30003	BEARING (B6300Z)	1		
25-18	93105-47007	OIL SEAL (SDD-47-58-7)	1		
25-19	93410-20009	CIRCLIP (S-20)	1		
25-20	90201-20269	WASHER, plate (183-25147-00)	2		
25-21	183-25149-00	CLUTCH, meter	1		
25-22	296-25135-00	GEAR, drive	1		
25-23	342-25121-00	PLATE, brake shoe	1		
25-24	122-25351-01	CAM SHAFT	1		
25-25	296-25330-00	BRAKE SHOE COMP.	2		
	326-25330-10	BRAKE SHOE COMP.	2		
25-26	90506-16034	SPRING, tension (102-25333-00)	2		
25-27	109-25155-00	LEVER, cam shaft	1		

Use this parts with 90387-10264 (Ref. No. 25-15) as a set



Fig. 25 FRONT WHEEL

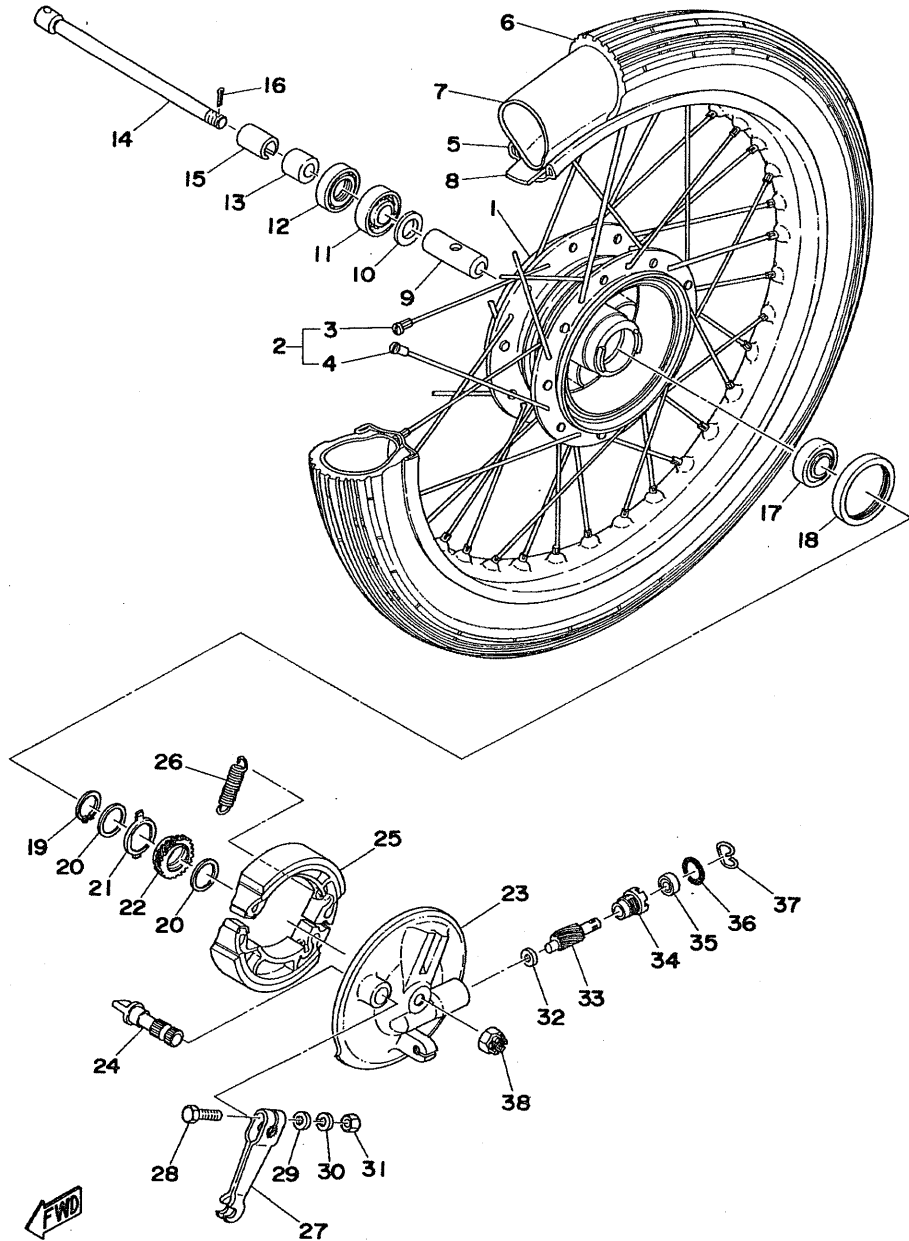

FRONT WHEEL

Ref. No.	Parts No.	Description	Q'ty	Applicable Machine No.	Remarks
25-28	90101-06278	BOLT, hexagon	1		
25-29	92901-06600	WASHER, plate	1		
25-30	92901-06100	WASHER, spring	1		
25-31	95301-06600	NUT, hexagon	1		
25-32	90201-07076	WASHER, plate (183-25146-00)	1		
25-33	296-25138-00	GEAR, meter (11T)	1		
25-34	109-25136-00	BUSHING	1		
25-35	93104-07003	OIL SEAL (SO-7-14-4)	1		
25-36	93210-14104	O-RING (2.4-13.8)	1		
25-37	102-25137-00	RING, stop	1		
25-38	90171-10004	NUT, castle (353-25182-00)	1		

Fig. 26 REAR WHEEL

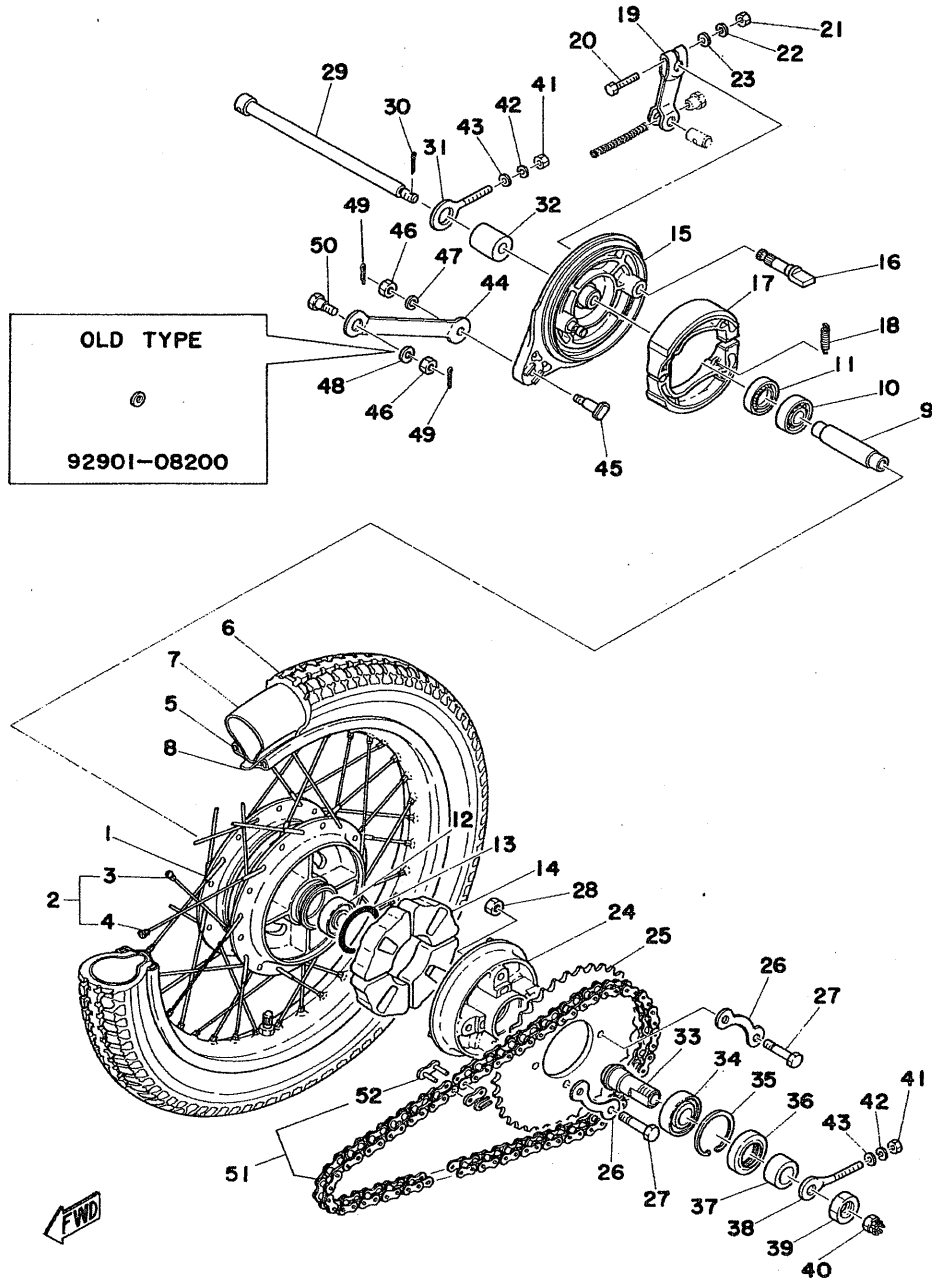

REAR WHEEL

Ref. No.	Parts No.	Description	Q'ty	Applicable Machine No.	Remarks
26- 1	296-25311-00	HUB, rear	1		
26- 2	296-25304-00	SPOKE SET	1s		
26- 3	296-25396-90	. SPOKE SET, inner (10PCS)	1s		
26- 4	296-25397-90	. SPOKE SET, outer (10PCS)	1s		
26- 5	94414-17003	RIM (1.40-17)	1		
26- 6	94125-17012	TIRE, rear (2.50-17-4PR)	1		
26- 7	94225-17005	TUBE (2.50-17)	1		
26- 8	94330-17023	BAND, rim (2.50-17)	1		
26- 9	296-25317-00	SPACER, bearing	1		
26-10	93306-20201	BEARING (B6202)	1		▽
	93306-20205	BEARING (B6202)	1		
26-11	93104-21032	OIL SEAL (SO-21-35-7)	1		
26-12	93306-20204	BEARING (B6202Z)	1		
26-13	93210-41041	O-RING (4-40.5)	1		
26-14	304-25364-00	DAMPER, clutch	4		
26-15	102-25321-00-38	PLATE, brake shoe	1		
26-16	122-25351-01	CAM SHAFT	1		
26-17	296-25330-00	BRAKE SHOE COMP.	2		▽
	326-25330-10	BRAKE SHOE COMP.	2		
26-18	90506-16034	SPRING, tension (102-25333-00)	2		
26-19	122-25355-00	LEVER, cam shaft	1		
26-20	90101-06278	BOLT, hexagon	1		
26-21	95301-06600	NUT, hexagon	1		
26-22	92901-06100	WASHER, spring	1		
26-23	92901-06600	WASHER, plate	1		
26-24	132-25366-01	CLUTCH, hub	1		
26-25	122-25441-10	GEAR, sprocket wheel (41T)	..		
	122-25442-10	GEAR, sprocket wheel (42T)	..	U.R 1	
	122-25443-10	GEAR, sprocket wheel (43T)	..		STD

Fig. 26 REAR WHEEL

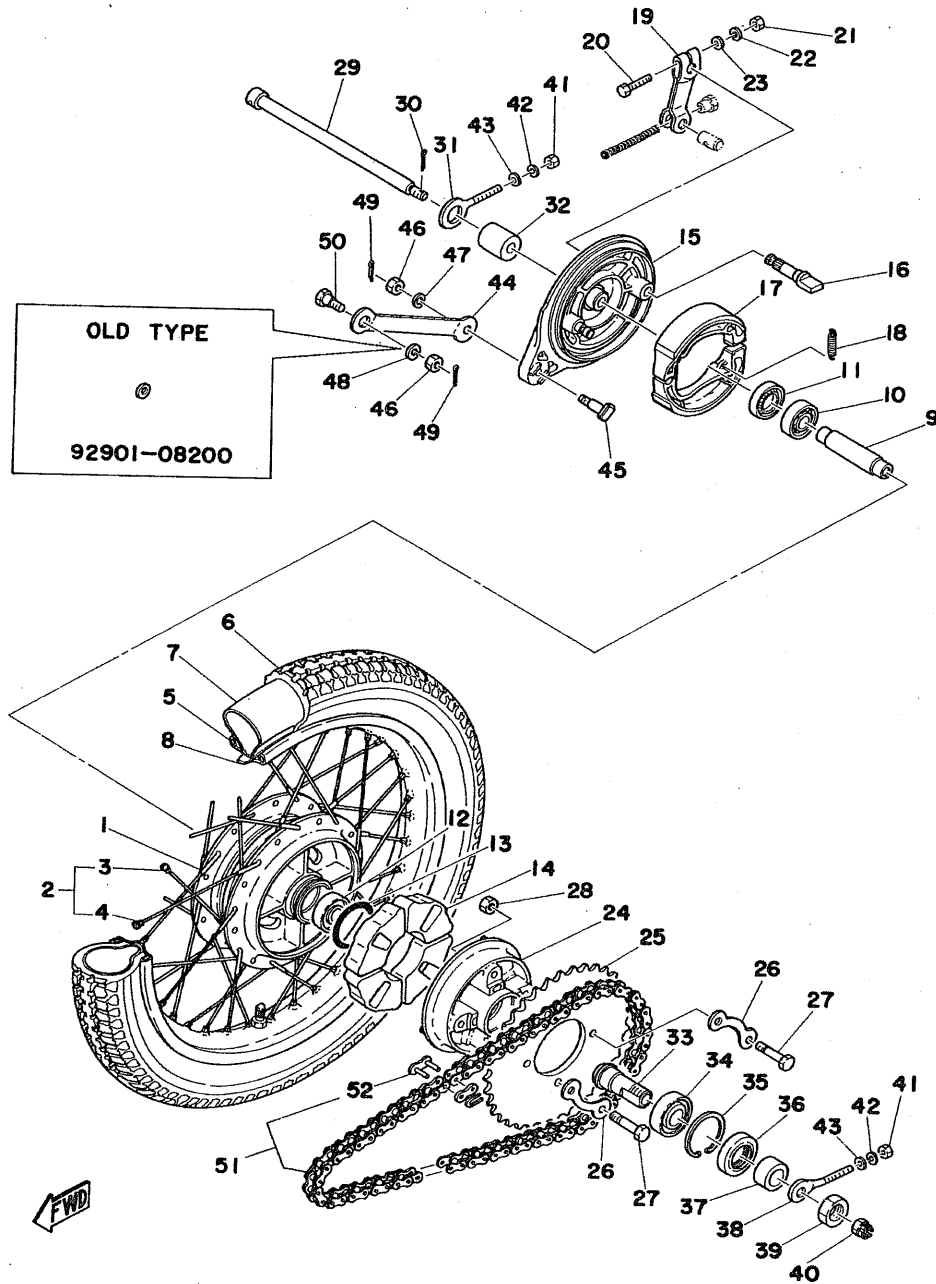

REAR WHEEL

Ref. No.	Parts No.	Description	Q'ty	Applicable Machine No.	Remarks
26-26	102-25412-00	WASHER, lock	2		
26-27	90109-08056	BOLT (207-25411-00)	4		▽
	90109-08057	BOLT (102-25411-01)	4		
26-28	95301-08600	NUT, hexagon	4		▽
	90170-08157	NUT, hexagon	4		
26-29	353-25381-00	SHAFT, wheel	1		
26-30	91401-20020	PIN, cotter	1		
26-31	102-25389-00	PULLER, chain right	1		
26-32	90387-12412	COLLAR (102-25383-00)	1		
26-33	353-25387-00	SHAFT, sprocket	1		
26-34	93306-00406	BEARING (B6004Z)	1		
26-35	93420-42007	CIRCLIP (R-42)	1		
26-36	93106-30004	OIL SEAL (DD-30-42-8)	1		
26-37	90387-18143	COLLAR (102-25386-01)	1		
26-38	127-25388-00	PULLER, chain left	1		
26-39	90170-18088	NUT (102-25385-01)	1		
26-40	90171-10004	NUT, castle (353-25182-00)	1		
26-41	95301-06600	NUT, hexagon	2		
26-42	92901-06100	WASHER, spring	2		
26-43	92901-06600	WASHER, plate	2		
26-44	102-25371-00	BAR, tension	1		
	353-25371-00	BAR, tension	1	022301~	
26-45	90109-08183	BOLT (102-25373-00)	1		
26-46	95301-08700	NUT, hexagon	2		
26-47	92901-08100	WASHER, spring	1		
26-48	92901-08200	WASHER, plain	1		▽
	92901-08100	WASHER, spring	1		
26-49	91401-20012	PIN, cotter	2		
26-50	90109-08368	BOLT (183-25378-00)	1	022301~	

Fig. 26 REAR WHEEL

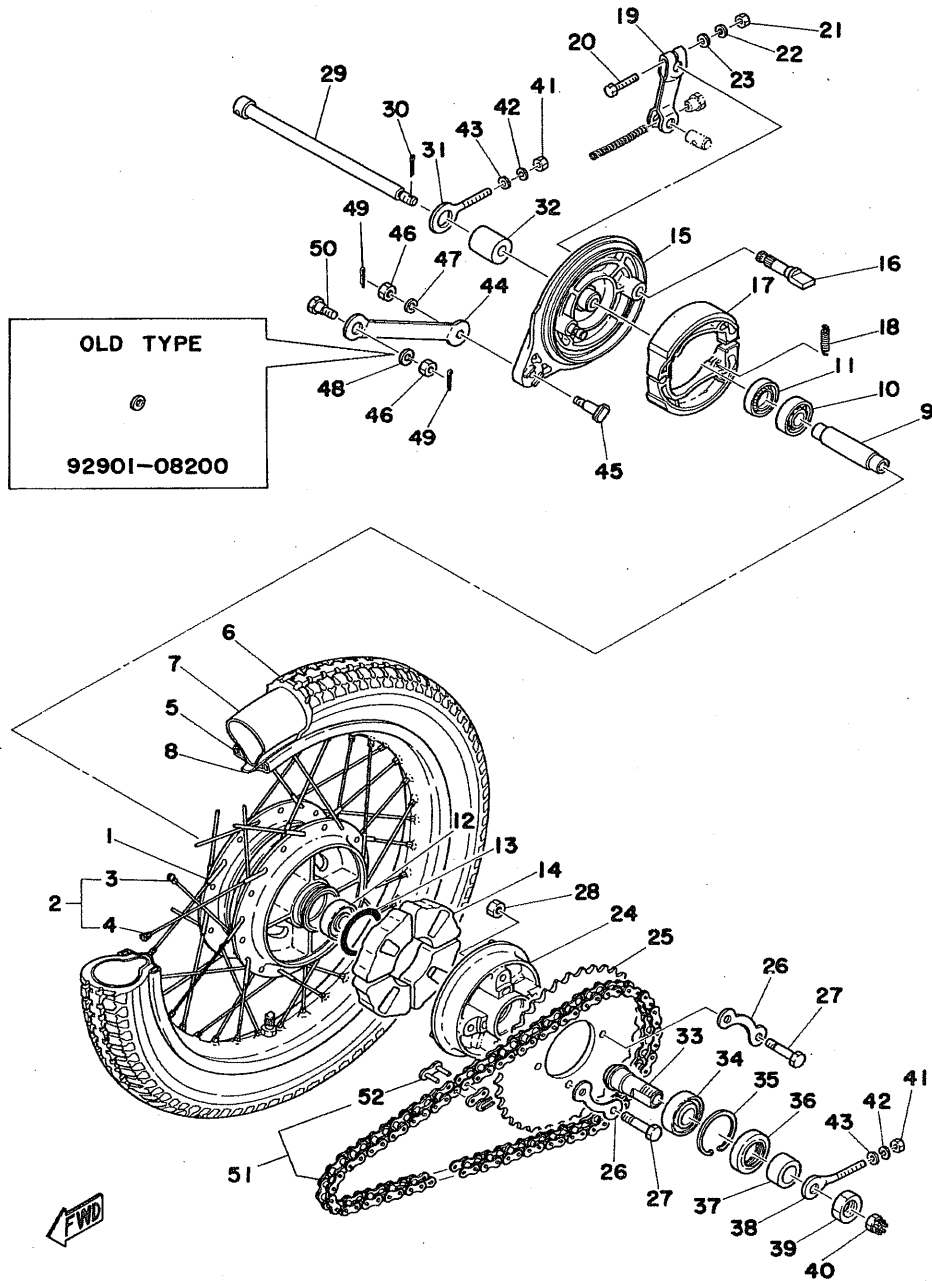

REAR WHEEL

Ref. No.	Parts No.	Description	Qty	Applicable Machine No.	Remarks
26-51	94504-20100	CHAIN (DK420-100L)	1		
26-52	94604-20001	. JOINT, chain	1		

Fig. 27 HEAD LAMP · SPEEDOMETER

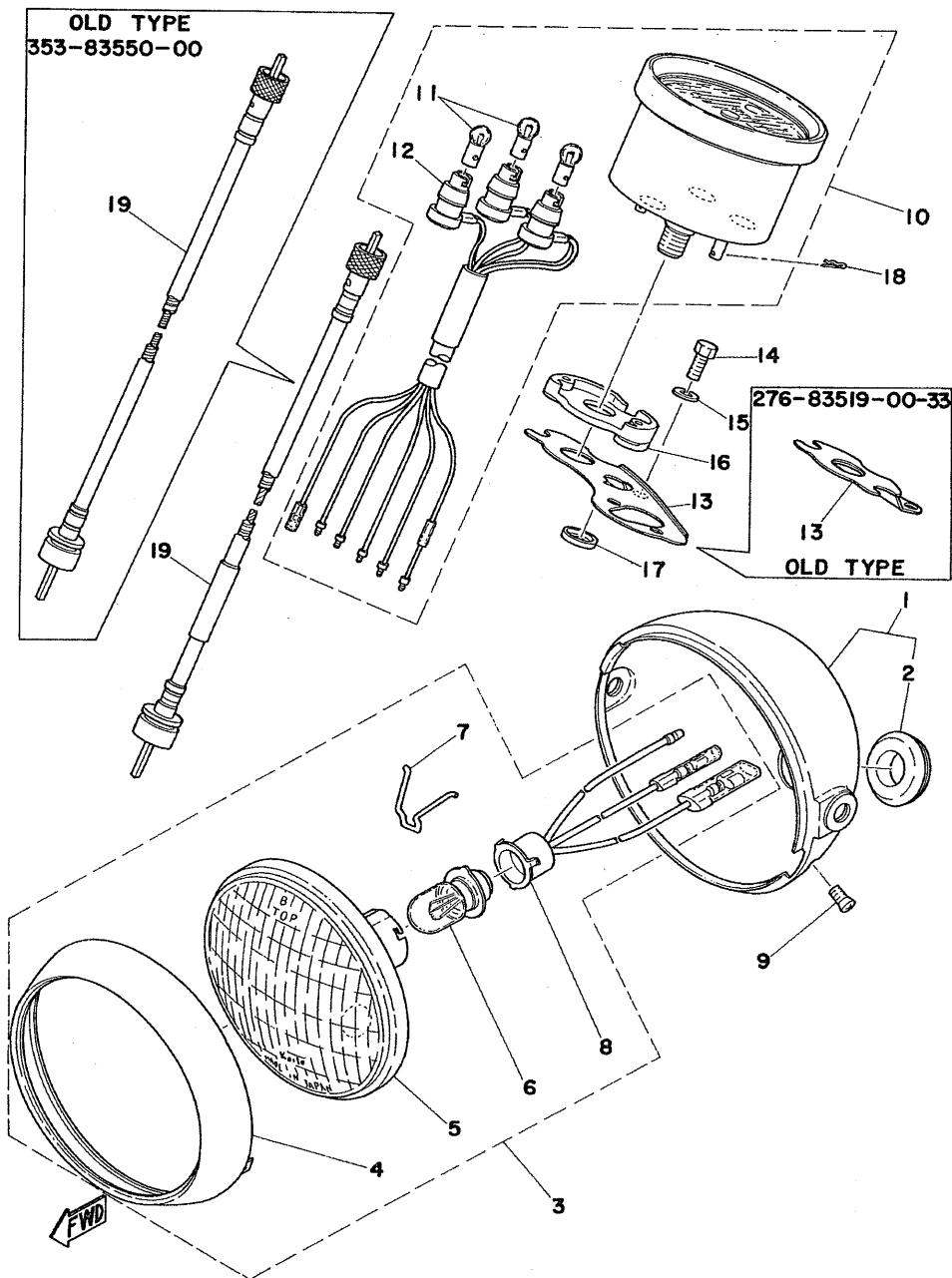

HEAD LAMP · SPEEDOMETER

Ref. No.	Parts No.	Description	Q'ty	Applicable Machine No.	Remarks
27- 1	354-84130-00-21	BODY ASS'Y	1		Fluoresce Green
	354-84130-00-71	BODY ASS'Y	1		Mandarin Orange
	354-84130-00-75	BODY ASS'Y	1		Marine Blue
	354-84130-00-33	BODY ASS'Y	1		Yamaha Black
27- 2	150-84153-00	. GROMMET	2		
27- 3	260-84110-00	HEAD LAMP UNIT ASS'Y	1		
27- 4	195-84315-01	. RIM, head lamp	1		
27- 5	195-84320-00	. LENS ASS'Y	1		
27- 6	104-84114-00	. BULB, head lamp (6V-15/15W)	1		
27- 7	195-84324-00	. SPRING, reflector set	3		
27- 8	241-84312-00	. SOCKET	1		
27- 9	195-84325-00	SCREW, rim fitting	1		
27-10	304-83510-10	SPEEDOMETER ASS'Y	1	U.R.	
	304-83510-11	SPEEDOMETER ASS'Y			
	354-83510-30	SPEEDOMETER ASS'Y			
	354-83510-31	SPEEDOMETER ASS'Y			
				200601~	Km/h
				200601~	Mile/h
27-11	122-83516-10	. BULB (6V-3W)	3		
27-12	354-83520-50	. SOCKET ASS'Y	1		
	354-83520-10	. SOCKET ASS'Y			
27-13	276-83519-00-33	BRACKET, speedometer	1		Yamaha Black
	354-83519-00-33	BRACKET, speedometer		200601~	Yamaha Black
27-14	97301-06012	BOLT, hexagon	2		
27-15	92901-06100	WASHER, spring	2		
27-16	237-83523-00	DAMPER	1		
27-17	90209-05029	WASHER (214-83524-00)	2		
27-18	90468-10050	CLIP (156-83525-00)	2		
27-19	353-83550-00	SPEEDOMETER CABLE ASS'Y	1		
	353-83550-01	SPEEDOMETER CABLE ASS'Y		200601~	

Fig. 28 TAIL LAMP

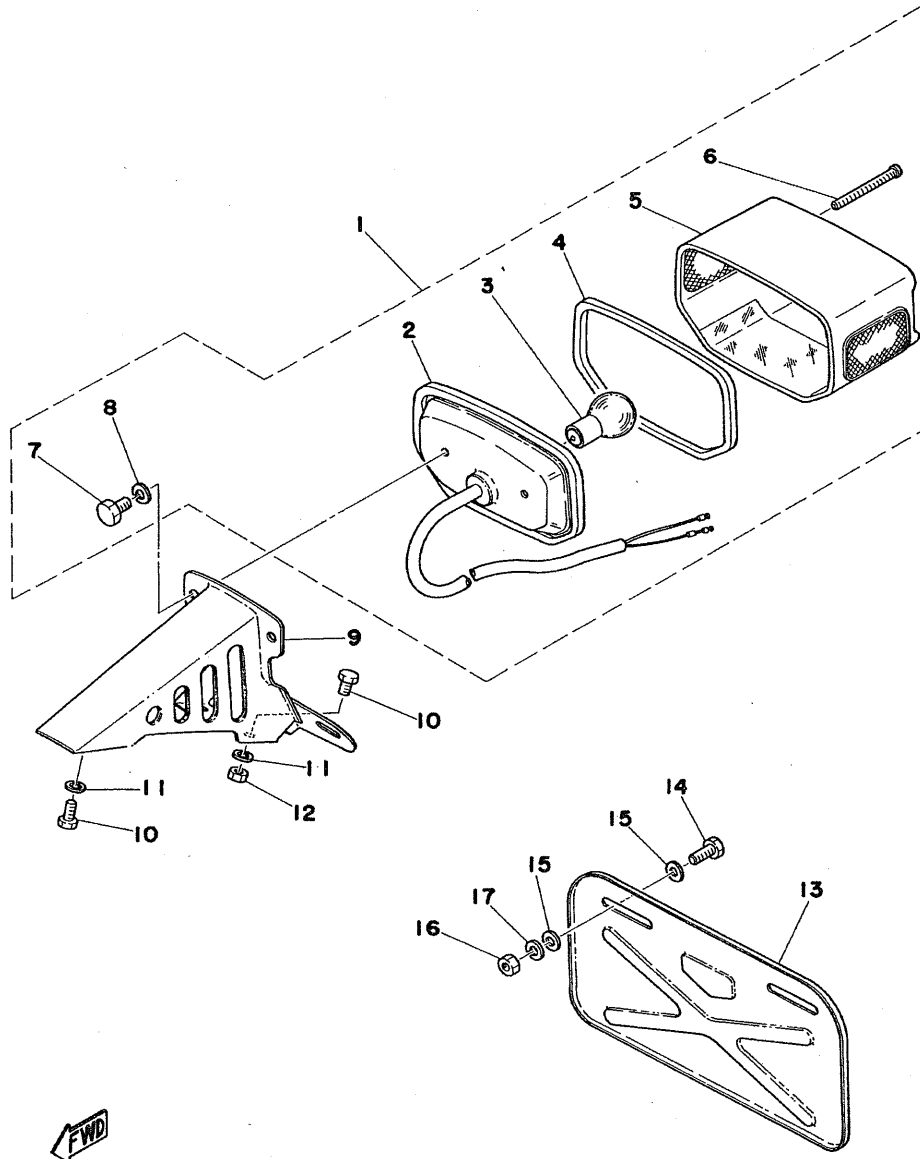

TAIL LAMP

Ref. No.	Parts No.	Description	Q'ty	Applicable Machine No.	Remarks
28- 1	353-84510-00	TAIL LAMP UNIT ASS'Y 1		
28- 2	353-84511-00	. BASE, tail lamp 1		
28- 3	122-84514-00	. BULB, tail lamp (6V-10/3W)	1		
28- 4	296-84523-00	. GASKET, tail lens 1		
28- 5	296-84521-00	. LENS, tail lamp 1		
28- 6	127-84524-30	. SCREW, lens fitting 2		
28- 7	97321-06012	. BOLT, hexagon 2		
28- 8	92901-06100	. WASHER, spring 2		
28- 9	353-84551-01-33	BRACKET, license 1		Yamaha Black
28-10	97301-06012	BOLT, hexagon 3		
28-11	92901-06100	WASHER, spring 3		
28-12	95301-06600	NUT, hexagon 2		
28-13	353-28189-00	PLATE, number support 1		
28-14	91201-06015	BOLT, hexagon 2		Discontinued
28-15	92901-06200	WASHER, plain 4		Discontinued
28-16	98801-06100	NUT, hexagon 2		Discontinued
28-17	92901-06100	WASHER, spring 2		Discontinued

Fig. 29 FLASHER LAMP

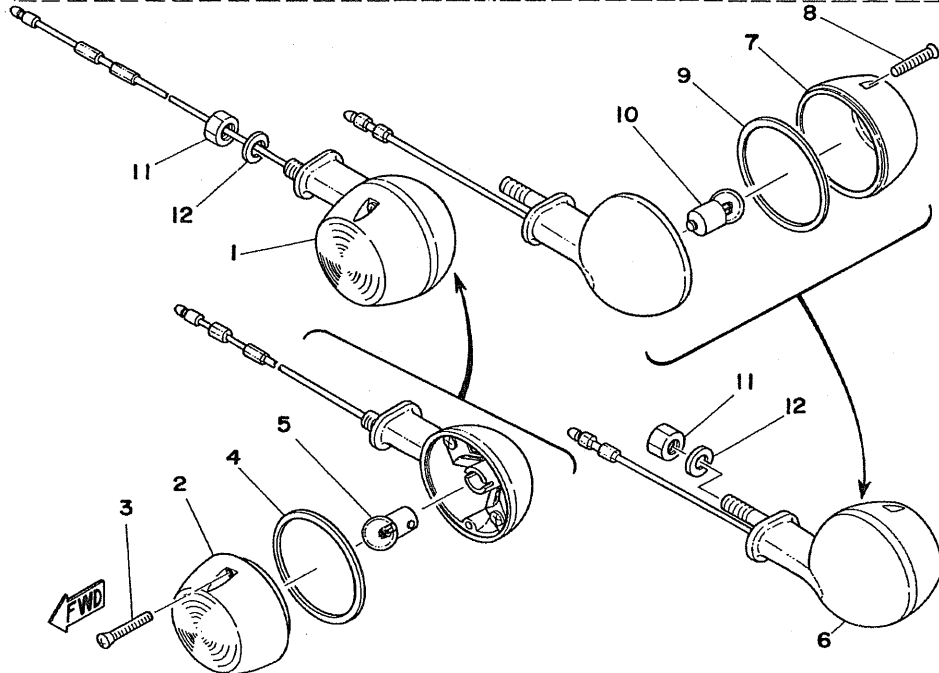
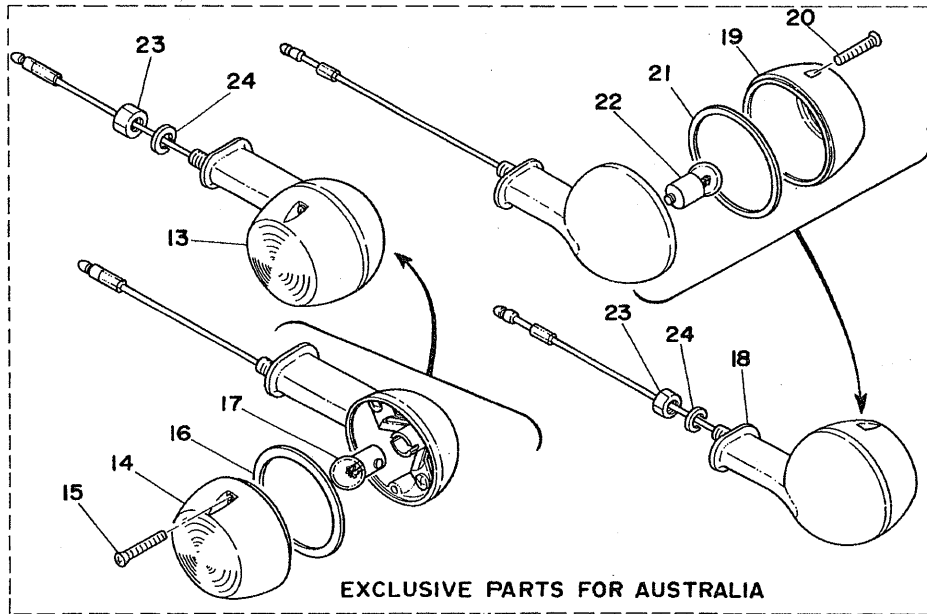

FLASHER LAMP

Ref. No.	Parts No.	Description	Q'ty	Applicable Machine No.	Remarks
29- 1	260-83310-35-93	FRONT FLASHER LAMP ASS'Y	2		
29- 2	183-83332-21	. LENS, flasher	2		
29- 3	183-83333-21	. SCREW, lens fitting	4		
29- 4	183-83313-70	. GASKET, flasher lens	2		
29- 5	185-83311-10	. BULB, flasher (6V-8W)	2		
29- 6	353-83330-10-93	REAR FLASHER LAMP ASS'Y	2		
29- 7	183-83332-21	. LENS, flasher	2		
29- 8	183-83333-21	. SCREW, lens fitting	4		
29- 9	183-83313-70	. GASKET, flasher lens	2		
29-10	185-83311-10	. BULB, flasher (6V-8W)	2		
29-11	95301-08600	NUT, hexagon	4		
29-12	92901-08100	WASHER, spring	4		

EXCLUSIVE PARTS FOR AUSTRALIA

29-13	260-83310-85-93	FRONT FLASHER LAMP ASS'Y	2		
29-14	183-83332-21	. LENS ASS'Y	2		
29-15	183-83333-21	. SCREW, lens fitting	4		
29-16	183-83313-70	. GASKET, flasher lens	2		
29-17	185-83311-10	. BULB, flasher (6V-8W)	2		
29-18	354-83330-80-93	REAR FLASHER LAMP ASS'Y	2		
29-19	183-83332-21	. LENS, flasher	2		
29-20	183-83333-21	. SCREW, lens fitting	4		
29-21	183-83313-70	. GASKET, flasher lens	2		
29-22	185-83311-10	. BULB, flasher (6V-8W)	2		
29-23	95301-08600	NUT, hexagon	4		
29-24	92901-08100	WASHER, spring	4		

Fig. 30 ELECTRICAL

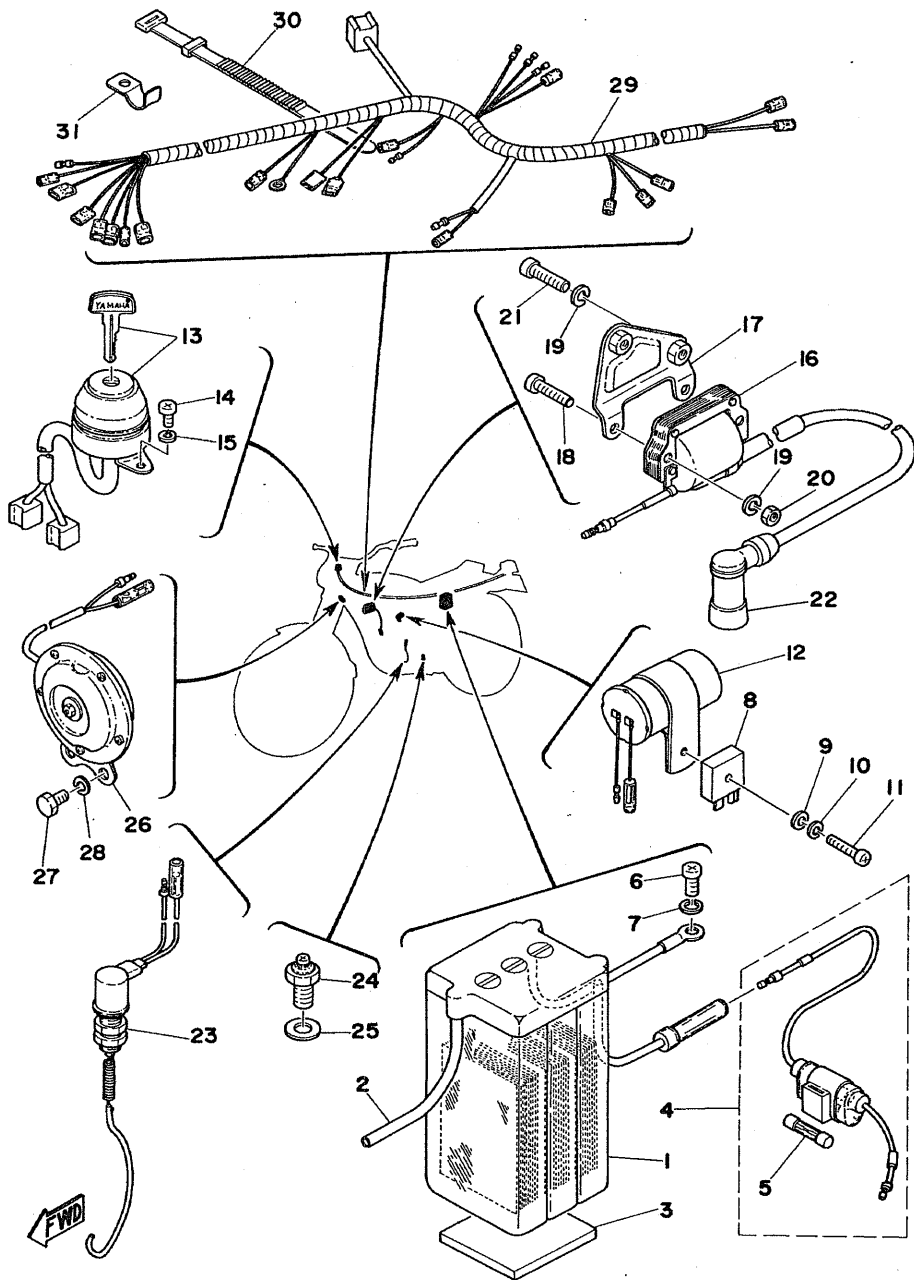

ELECTRICAL

Ref. No.	Parts No.	Description	Q'ty	Applicable Machine No.	Remarks
30- 1	104-82110-20	BATTERY ASS'Y (6N4A-4D)	1		
30- 2	90445-08047	HOSE (168-82112-00)	1		(5-460)
30- 3	304-82122-00	SEAT, battery	1		
30- 4	353-82150-00	FUSE HOLDER ASS'Y	1		
30- 5	116-82151-00	FUSE (6V-10A)	2		
30- 6	92501-06010	SCREW, panhead	1		
30- 7	92901-06100	WASHER, spring	1		
30- 8	353-81970-20	RECTIFIER ASS'Y	1	U.R	
	353-81970-62	RECTIFIER ASS'Y			
30- 9	92901-05200	WASHER, plain	1		
30-10	92901-05100	WASHER, spring	1		
30-11	98501-05020	SCREW, panhead	1		
30-12	353-83350-10	FLASHER RELAY ASS'Y	1		
30-13	354-82508-20	MAIN SWITCH ASS'Y	1		
	354-82508-21	MAIN SWITCH ASS'Y	1	200601~	
30-14	98501-05010	SCREW, panhead	2		
30-15	92901-05100	WASHER, spring	2		
30-16	336-82310-40	IGNITION COIL ASS'Y	1		
30-17	336-82316-01	BRACKET, ignition coil	1		
30-18	92501-06025	SCREW, panhead	2		
30-19	92901-06100	WASHER, spring	4		
30-20	98801-06100	NUT	2		
30-21	92501-06012	SCREW, panhead	2		
30-22	437-82370-21	PLUG CAP ASS'Y	1		
30-23	353-82530-01	STOP SWITCH ASS'Y	1		
30-24	341-82540-01	NEUTRAL SWITCH ASS'Y	1		
30-25	116-82543-00	GASKET	1		
30-26	393-83371-11	HORN	1		
30-27	97301-06012	BOLT, hexagon	2		

Fig. 30 ELECTRICAL

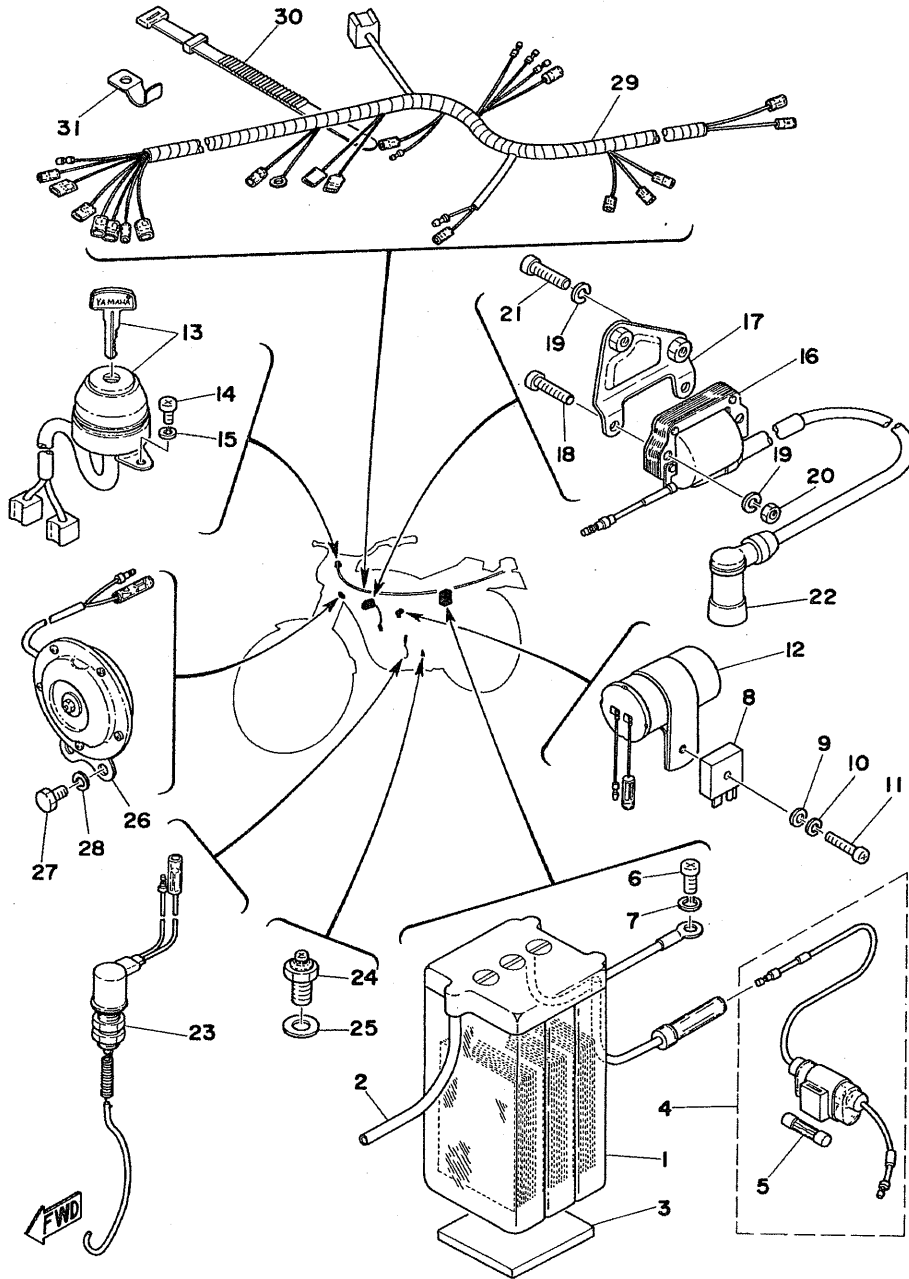

ELECTRICAL

Ref. No.	Parts No.	Description	Qty	Applicable Machine No.	Remarks
30-28	92901-06100	WASHER, spring	2		
30-29	353-82590-20	WIRE HARNESS ASS'Y	1		
30-30	256-83936-00	BAND	1		
30-31	128-26278-00	CLIP	1		

EXCLUSIVE PARTS FOR SWITZERLAND
(TYPE 533)

This Parts List is exclusive for MR50
Switzerland specification



Fig. 31 CYLINDER · CARBURETOR · MAGNETO

CYLINDER · CARBURETOR · MAGNETO

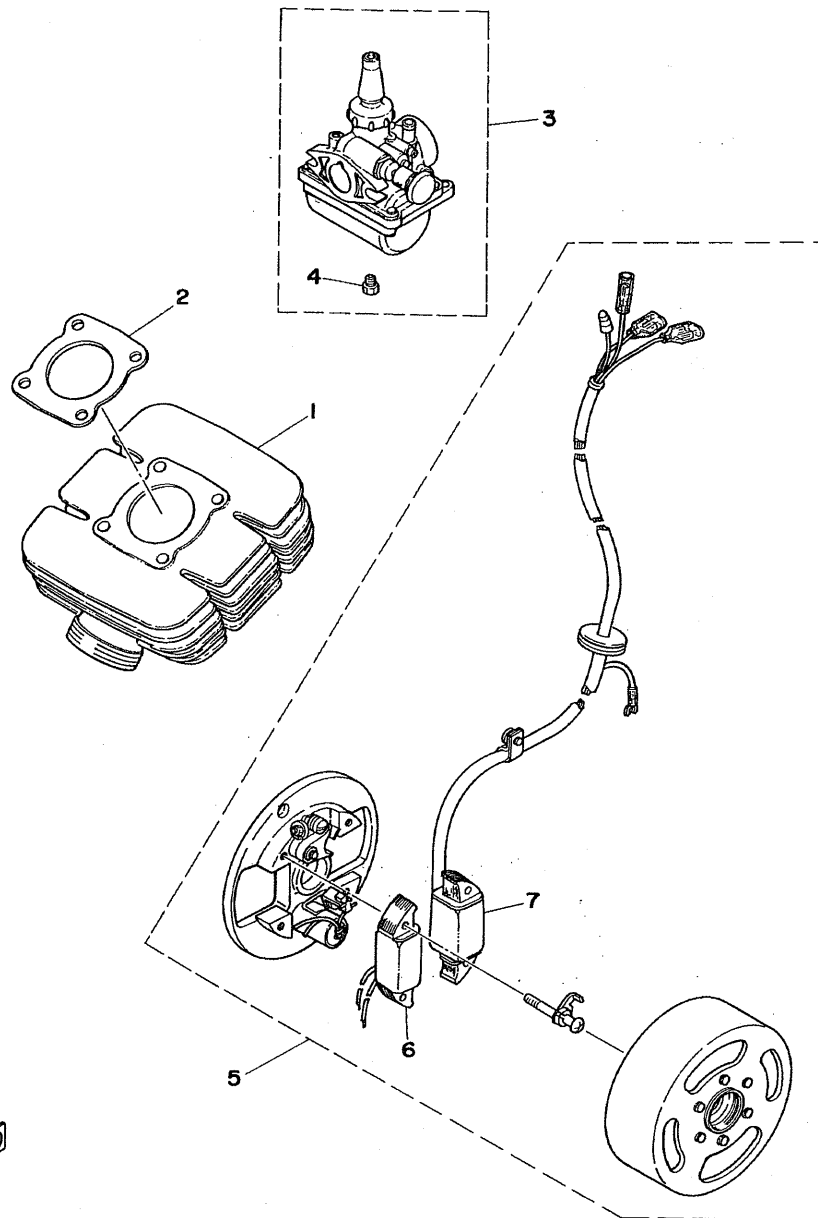

Ref. No.	Parts No.	Description	Q'ty	Applicable Machine No.	Remarks
31- 1	553-11311-00	CYLINDER	1		
31- 2	378-11181-60	GASKET, cylinder head	1		
31- 3	553-14101-90	CARBURETOR ASS'Y	1		
31- 4	127-14143-19	. JET, main (#95)	} U.R. 1		STD
	127-14143-20	. JET, main (#100)			
	127-14143-21	. JET, main (#105)			
31- 5	375-81300-21	FLYWHEEL MAGNETO ASS'Y ..	1		
31- 6	375-81312-20	. COIL, source	1		
31- 7	375-81313-20	. COIL, lighting	1		

FWD

Fig. 32 FRAME · STAND · SEAT

FRAME · STAND · SEAT

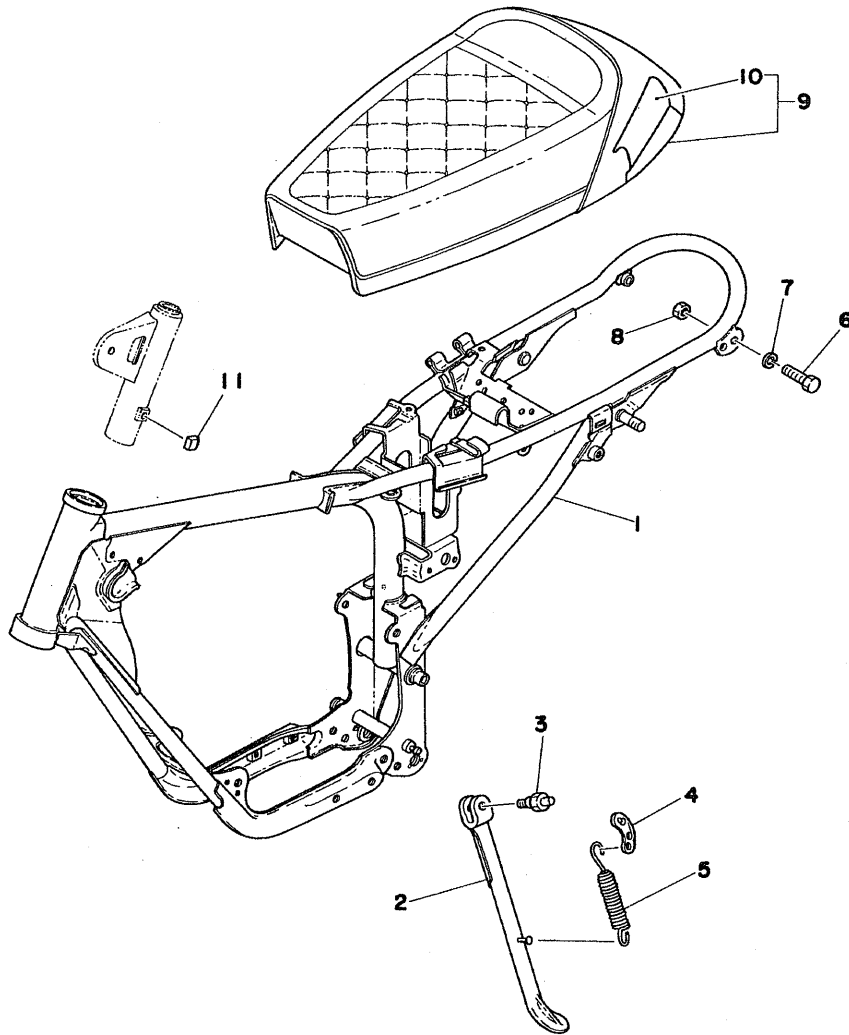

Ref. No.	Parts No.	Description	Q'ty	Applicable Machine No.	Remarks
32- 1	420-21110-92-33	FRAME COMP.	1		Yamaha Black
32- 2	553-27311-00	STAND, side	1		
32- 3	90109-08400	BOLT	1		
32- 4	465-27315-00	LINK, side stand	1		
32- 5	90507-26011	SPRING, tension	1		
32- 6	97301-08040	BOLT, hexagon	2		
32- 7	92901-08100	WASHER, spring	2		
32- 8	95301-08600	NUT, hexagon	2		
32- 9	553-24770-00	SEMI-DOUBLE SEAT ASS'Y ...	1		
32-10	553-24771-00	. COVER, semi-double seat ...	1		
32-11	90338-16061	PLUG, blind (256-83329-00) ...	2		

Fig. 33 FRONT WHEEL · REAR WHEEL

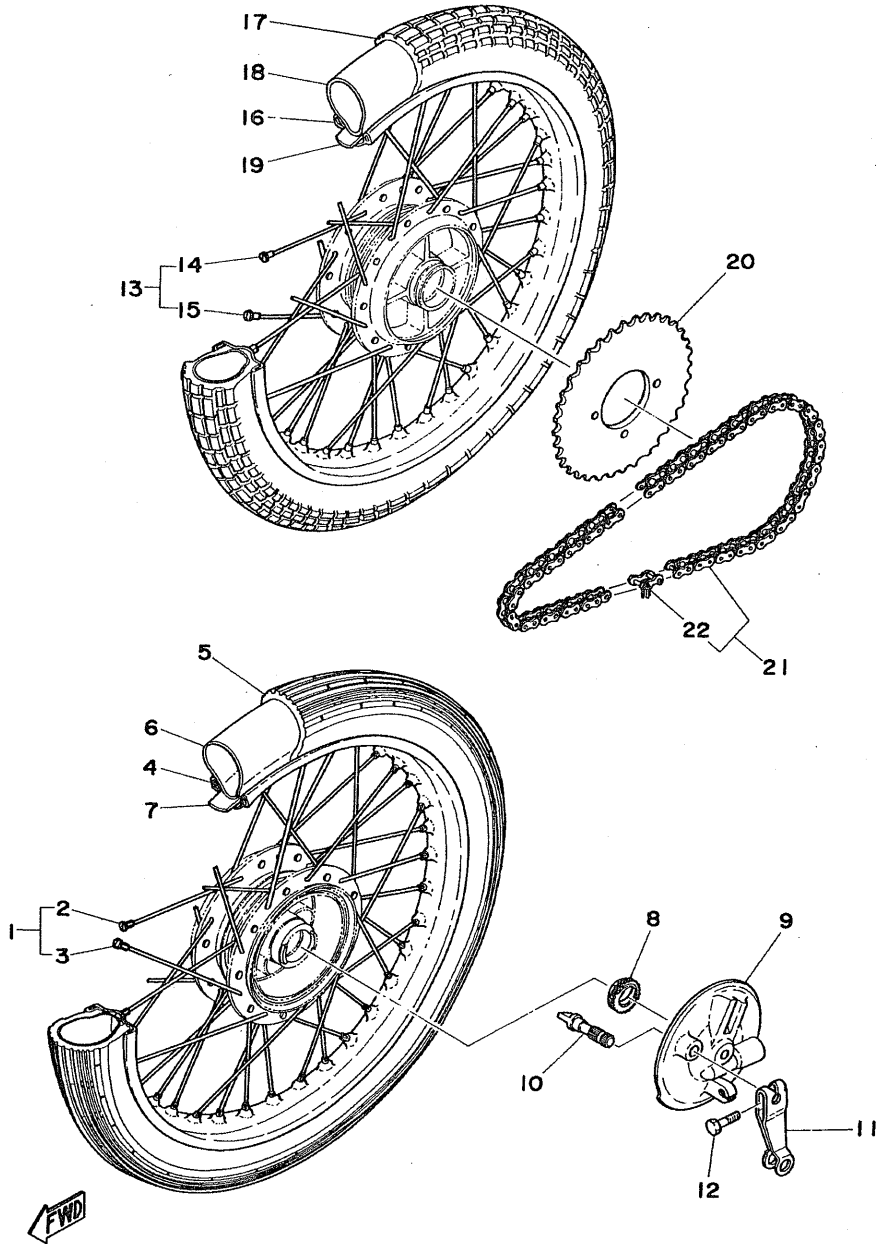

FRONT WHEEL · REAR WHEEL

Ref. No.	Parts No.	Description	Q'ty	Applicable Machine No.	Remarks
33- 1	164-25104-00	SPOKE SET	1s		
33- 2	164-25196-90	. SPOKE SET, inner (10PCS) ...	1s		
33- 3	164-25197-90	. SPOKE SET, outer (10PCS) ...	1s		
33- 4	94414-18006	RIM (1.40-18)	1		
33- 5	94125-18170	TIRE, front (2.50-18-4PR)	1		
33- 6	94225-18058	TUBE (2.50-18)	1		
33- 7	94325-18043	BAND, rim (2.50-18)	1		
33- 8	538-25135-00	GEAR, drive	1		
33- 9	538-25121-00	PLATE, brake shoe	1		
33-10	538-25351-00	CAM SHAFT	1		
33-11	538-25155-00	LEVER, cam shaft	1		
33-12	90101-06278	BOLT	1		
33-13	538-25304-00	SPOKE SET	1s		
33-14	538-25396-90	. SPOKE SET, inner (10PCS) ..	1s		
33-15	538-25397-90	. SPOKE SET, outer (10PCS) ..	1s		
33-16	94416-16008	RIM (1.60-16)	1		
33-17	94130-16169	TIRE, rear (3.00-16-4PR)	1		
33-18	94230-16057	TUBE (3.00-16)	1		
33-19	94330-16042	BAND, rim (3.00-16)	1		
33-20	122-25439-11	GEAR, sprocket wheel (39T) ..	U,R		STD
	122-25440-11	GEAR, sprocket wheel (40T) ..	1		
33-21	94504-20097	CHAIN (DK420-L97)	1		
33-22	94604-20001	. JOINT, chain	1		

Fig. 34 LAMP · METER

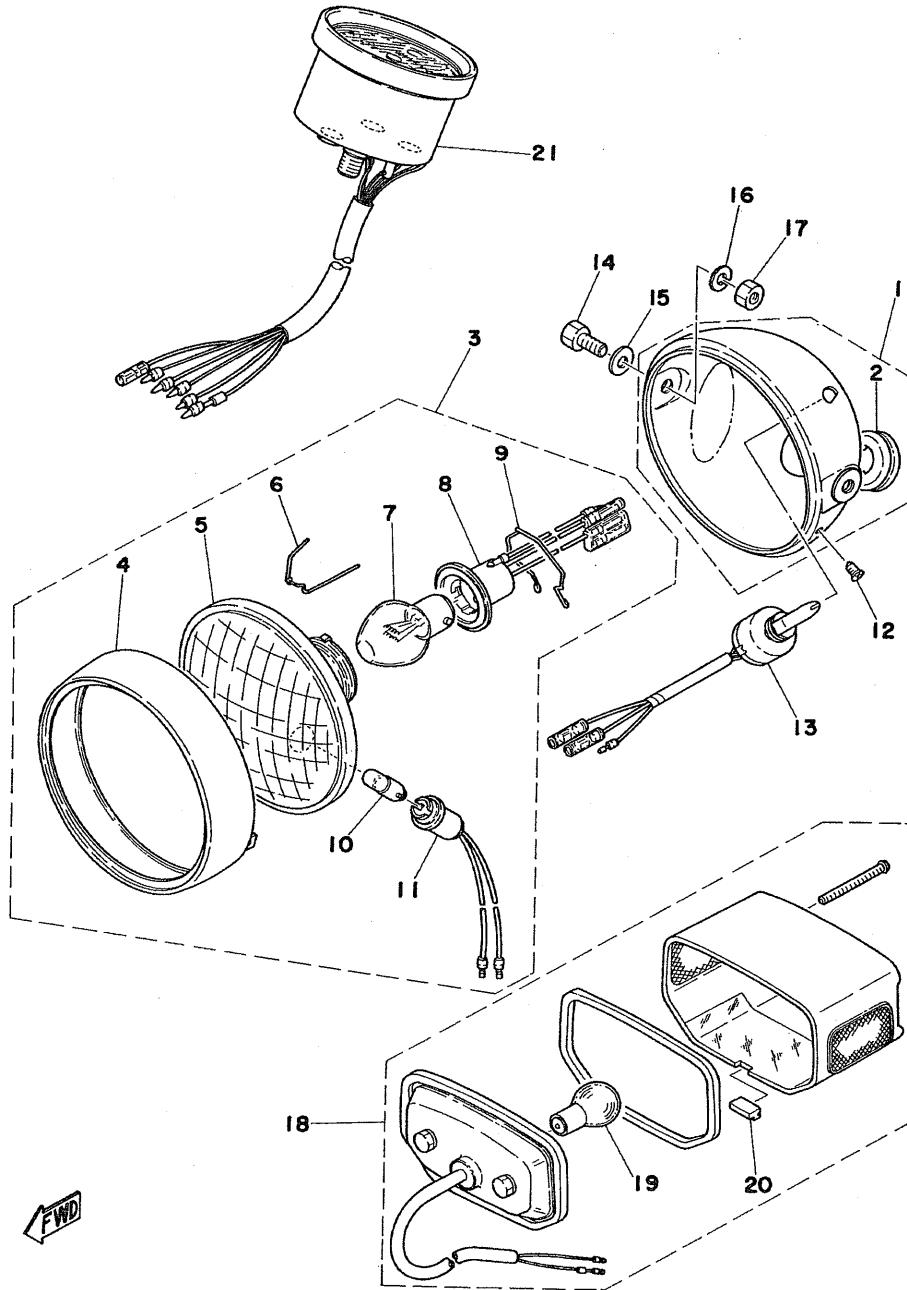

LAMP · METER

Ref. No.	Parts No.	Description	Q'ty	Applicable Machine No.	Remarks
34- 1	353-84130-40-33	HEAD LAMP BODY ASS'Y	1		Yamaha Black
34- 2	214-84153-60	. GROMMET	1		
34- 3	541-84103-40	HEAD LAMP UNIT ASS'Y	1		
34- 4	290-84115-21	. RIM, head lamp	1		
34- 5	541-84120-40	. LENS ASS'Y	1		
34- 6	290-84124-21	. SPRING, reflector set	3		
34- 7	260-84114-40	. BULB (6V-25/25W)	1		*
34- 8	314-84112-10	. SOCKET CORD ASS'Y	1		
34- 9	308-84135-21	. SPRING	1		
34-10	260-84146-40	. BULB (6V-4W)	1		*
34-11	541-84346-40	. SOCKET CORD ASS'Y	1		
34-12	195-84325-00	SCREW, rim fitting	1		
34-13	353-82520-80	LAMP SWITCH ASS'Y	1		
34-14	97301-08020	BOLT, hexagon	2		
34-15	92903-08200	WASHER, plain	2		
34-16	92901-08100	WASHER, spring	2		
34-17	95301-08600	NUT, hexagon	2		
34-18	553-84510-70	TAIL LAMP UNIT ASS'Y	1		
34-19	260-84514-40	. BULB, tail lamp (6V-21/5W)	1		*
34-20	278-84718-40	. BUSHING	1		
34-21	304-83510-11	SPEEDOMETER ASS'Y	1		

Fig. 35 ELECTRICAL

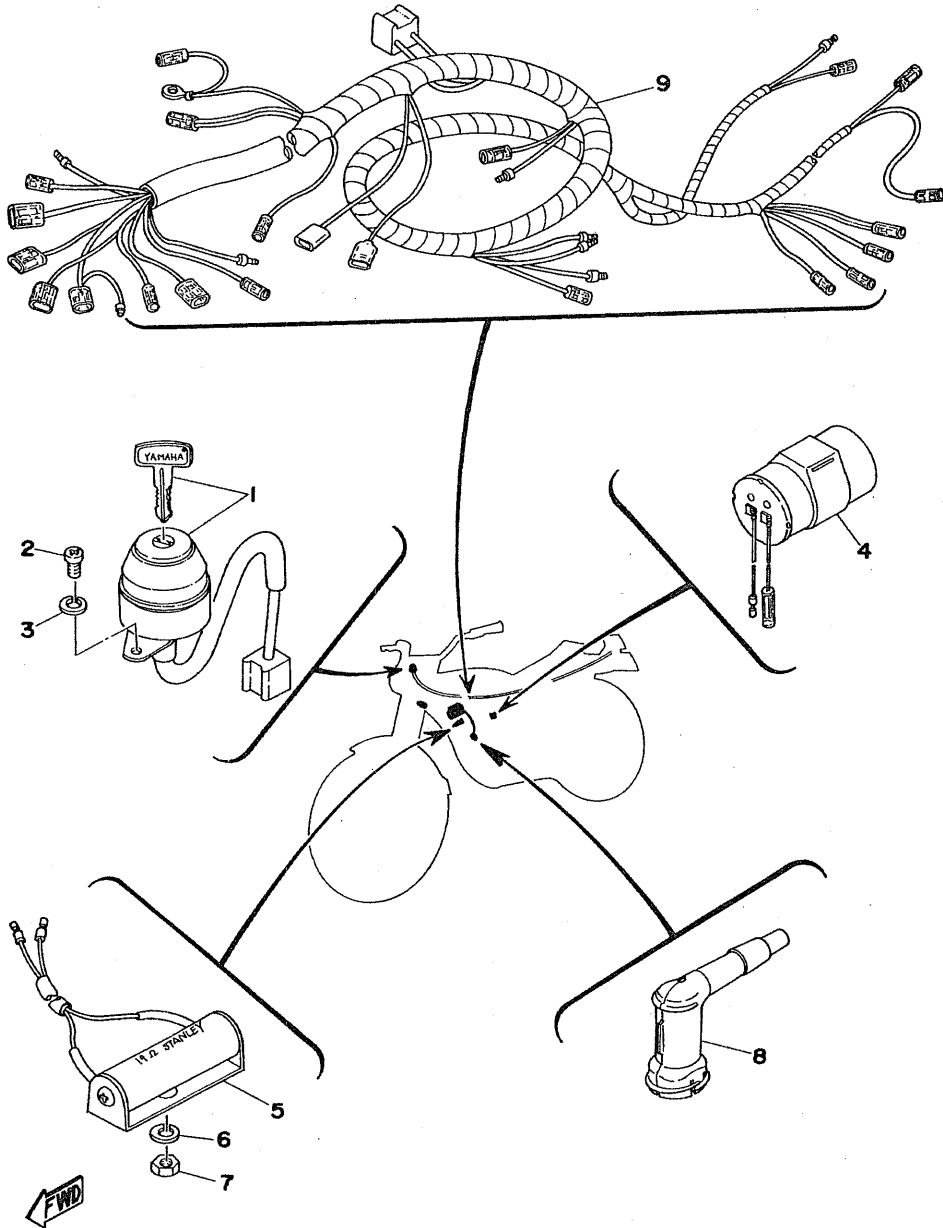

ELECTRICAL

Ref. No.	Parts No.	Description	Q'ty	Applicable Machine No.	Remarks
35- 1	526-82508-20	MAIN SWITCH ASS'Y	1		
35- 2	92501-06010	SCREW, panhead	2		
35- 3	92901-06100	WASHER, spring	2		
35- 4	420-83350-30	FLASHER RELAY ASS'Y	1		
35- 5	353-85370-00	RESISTOR ASS'Y	1		
35- 6	92901-06100	WASHER, spring	1		
35- 7	95301-06600	NUT, hexagon	1		
35- 8	808-82370-10	PLUG CAP ASS'Y	1		
35- 9	353-82590-80	WIRE HARNESS ASS'Y	1		

NUMERICAL INDEX

NUMERICAL INDEX



Ref No.	Parts No.	Ref No.	Parts No.	Ref No.	Parts No.
3- 9	102-11633-01	22-15	122-24524-00	8-14	132-15664-00
10-23	102-14122-00	22-14	122-24531-00	8-12	132-15676-00
16- 2	102-22123-00	22-13	122-24532-00	4-26	132-16346-00
22-11	102-24522-00	22-23	122-24532-00	7-10	132-18113-01
22-21	102-24522-01	22-16	122-24534-00	26-24	132-25366-01
22-17	102-24529-00	22- 6	122-24610-01	12-13	137-13137-00-10
25-37	102-25317-00	25-24	122-25351-01	12-14	137-13138-01
26-15	102-25321-00-38	26-16	122-25351-01	12- 5	137-13176-00
26-44	102-25371-00	26-19	122-25355-00	6-15	137-15353-00
26-31	102-25389-00	33-20	122-25439-11	4-15	137-16356-00
26-26	102-25412-00	33-20	122-25440-11	19- 8	137-23145-01
13-12	104-81328-20	26-25	122-25441-10	21-16	137-26243-60
30- 1	104-82110-20	26-25	122-25442-10	21- 3	137-83912-02-38
27- 6	104-84114-00	26-25	122-25443-10	21- 5	137-83913-01
1-13	107-11181-01	27-11	122-83516-10	21-10	137-83913-01
25- 2	109-25104-00	28- 3	122-84514-00	21-17	150-26249-00
25-34	109-25136-00	3- 4	126-11651-00	27- 2	150-84153-00
25-27	109-25155-00	12- 1	126-13116-00	10-29	152-14174-00
25- 3	109-25196-90	10-19	127-14124-20	10-30	156-14135-00
25- 4	109-25197-90	10-22	127-14134-00	8- 7	156-15618-01
13-13	110-81345-21	10- 5	127-14141-14	20- 1	156-23411-00
13-11	110-81346-21	31- 4	127-14143-19	20- 3	156-23412-00
13- 8	110-81347-21	31- 4	127-14143-20	24- 7	156-83525-00
13- 5	110-81348-21	31- 4	127-14143-21	33- 1	164-25104-00
13-10	116-81331-20	10- 6	127-14143-22	33- 2	164-25196-90
30- 5	116-82151-00	10- 6	127-14143-24	33- 3	164-25197-90
30-25	116-82543-00	10- 6	127-14143-26	21-20	164-26363-00
8-16	117-15644-00	10- 4	127-14195-00	21-27	168-83936-01
4- 4	122-16164-00	22- 9	127-24500-00	9- 8	170-14455-00
19- 4	122-23147-00	22-18	127-24535-00	21- 2	176-82910-01-94
19-12	122-23163-00	22-30	127-24650-00	11-11	178-14776-00
19-18	122-23346-01	26-38	127-25388-00	17-18	180-27231-01
20- 6	122-23411-00	28- 6	127-84524-30	16- 9	183-22151-00
20- 4	122-23412-00	30-31	128-26278-00	25-21	183-25149-00
20- 7	122-23416-00	2-16	131-15361-00	29- 4	183-83313-70
22- 4	122-24181-00	4- 8	131-16321-00	29- 9	183-83313-70
22-12	122-24515-00	4- 7	131-16367-00	29-16	183-83313-70
22-10	122-24521-00	10-27	132-14173-00	29-21	183-83313-70
22-22	122-24521-00	11- 9	132-14613-00	29- 2	183-83332-21

NUMERICAL INDEX

Ref. No.	Parts No.	Ref. No.	Parts No.	Ref. No.	Parts No.
29- 7	183-83332-21	7- 9	248-18111-00-93	34- 6	290-84124-21
29-14	183-83332-21	12- 2	256-17837-00	23- 5	296-21771-01
29-19	183-83332-21	30-30	256-83936-00	23- 6	296-21772-00
29- 3	183-83333-21	19-22	256-85111-10	25- 1	296-25111-00
29- 8	183-83333-21	3- 5	257-11681-00	25- 9	296-25117-00
29-15	183-83333-21	12- 3	257-13175-00	25-22	296-25135-00
29-20	183-83333-21	5- 8	257-15389-00	25-33	296-25138-00
29- 5	185-83311-10	4- 9	257-16324-00	26- 2	296-25304-00
29-10	185-83311-10	5-19	257-17219-00	26- 1	296-25311-00
29-17	185-83311-10	5-29	257-17461-10	26- 9	296-25317-00
29-22	185-83311-10	5-29	257-17461-20	25-25	296-25330-00
25-10	195-25115-00	5-29	257-17461-30	26-17	296-25330-00
27- 4	195-84315-01	5-29	257-17461-40	26- 3	296-25396-90
27- 5	195-84320-00	3-11	260-11601-00	26- 4	296-25397-90
27- 7	195-84324-00	3-11	260-11601-10	13- 3	296-81312-21
27- 9	195-84325-00	3-11	260-11601-20	13- 7	296-81321-21
34-12	195-84325-00	3-11	260-11601-30	13- 9	296-81325-20
19-16	205-23111-40	3-11	260-11601-40	28- 5	296-84521-00
21- 1	212-26111-00	10- 2	260-14142-20	28- 4	296-84523-00
7- 7	214-18178-00	29- 1	260-83310-35-93	10-24	304-14171-00
6-19	214-18531-00	29-13	260-83310-85-93	10-25	304-14261-00
6- 6	214-18561-00	27- 3	260-84110-00	8- 2	304-15621-00
20-10	214-23441-00-33	34- 7	260-84114-40	8- 2	304-15621-01
24-16	214-24724-00	34-10	260-84146-40	26-14	304-25364-00
24- 8	214-24728-00-33	34-19	260-84514-40	30- 3	304-82122-00
17- 3	214-27413-00	21-23	266-26261-00	27-10	304-83510-10
17- 2	214-27421-00-33	21-30	266-26290-00	27-10	304-83510-11
34- 2	214-84153-60	21-30	266-26290-10	34-21	304-83510-11
21-32	227-26290-30	19-15	276-23112-50	19-14	307-23114-00
21-32	227-26290-40	19-11	276-23144-50	34- 9	308-84135-21
21- 7	232-82920-31	19- 9	276-23149-50	9-13	314-13613-00
21- 9	232-83915-30	19- 7	276-23150-51	9-14	314-13616-01
21- 8	232-83922-31-38	27-13	276-83519-00-33	34- 8	314-84112-10
21-14	232-83980-30	9-19	278-13552-01	22- 3	322-24161-00
27-16	237-83523-00	6-13	278-18547-02	25-25	326-25330-10
4-21	241-16341-01	6-16	278-18577-02	26-17	326-25330-10
27- 8	241-84312-00	34-20	278-84718-40	30-16	336-82310-40
12-29	248-13174-00	14-11	288-21376-00	30-17	336-82316-01
8-19	248-15668-00	34- 4	290-84115-21	30-24	341-82540-01

NUMERICAL INDEX

Ref. No.	Parts No.	Ref. No.	Parts No.	Ref. No.	Parts No.
25-23	342-25121-00	10-10	353-14181-00	5- 1	353-17410-01
1-14	353-11111-01-94	10- 9	353-14184-00	5- 2	353-17411-01
1-12	353-11311-00	10- 7	353-14185-00	5-12	353-17421-01
1-11	353-11351-00	10- 8	353-14186-00	5-10	353-17471-00
3- 1	353-11400-01	10- 3	353-14190-12	7- 8	353-18101-00
3- 2	353-11412-00	10-32	353-14196-00	7- 1	353-18120-00
3- 3	353-11422-01	10-31	353-14197-00	6- 3	353-18141-00
3-24	353-11630-00	9- 1	353-14411-00-33	6- 3	353-18141-01
3-24	353-11630-10	9- 3	353-14412-00-33	6- 8	353-18511-01
3-24	353-11630-20	9- 2	353-14451-00	6-17	353-18141-01
3-24	353-11630-30	9- 6	353-14453-00	6-18	353-18513-01
3-24	353-11630-40	1- 1	353-15111-00	6- 1	353-18540-01
3- 7	353-11631-01-96	1- 2	353-15121-01	6-13	353-18547-00
3- 7	353-11631-01-98	2-14	353-15362-00	6-14	353-18557-00
3- 7	353-11631-01-99	2- 2	353-15415-00-Y4	6-11	353-18562-00
3- 7	353-11635-01	2-12	353-15416-00-Y4	14- 1	353-21110-00-33
3- 7	353-11636-01	2- 6	353-15421-00-Y4	14- 1	353-21110-02-33
3- 7	353-11637-01	2- 9	353-15437-02	18-10	353-21621-00
3- 7	353-11638-01	2- 7	353-15451-00	15- 5	353-21711-00-04
3- 4	353-11651-00	8- 1	353-15611-01	15- 8	353-21717-00
12-12	353-13101-01	8-18	353-15641-00	23-12	353-21745-00
12-19	353-13128-00	5-23	353-15651-00	23- 1	353-21751-00
12- 8	353-13178-00	8- 9	353-15660-01	23- 4	353-21761-00
12-25	353-13552-01	3-16	353-16111-01	23- 3	353-21763-00
9-23	353-13555-00	4- 2	353-16150-01	23- 2	353-21764-00
9-22	353-13556-00	4- 1	353-16301-00	9-11	353-21778-00
9-18	353-13565-00	4-10	353-16351-00	23-11	353-21778-00
9-12	353-13610-01	4-18	353-16357-00	16- 3	353-22141-01
9-17	353-13621-00	4- 6	353-16371-00	20-17	353-23480-01
10- 1	353-14101-00	4-22	353-16396-00	22- 5	353-24182-00
10-11	353-14112-20	5- 6	353-17121-00	24- 9	353-24705-01
10-12	353-14116-02	5- 5	353-17131-00	24- 9	353-24705-04
10-21	353-14123-00	5- 3	353-17141-01	24-11	353-24727-00
10-16	353-14126-00	5- 7	353-17151-00	24-12	353-24758-00
10-15	353-14131-00	5-18	353-17211-00	24-17	353-24768-00
10-14	353-14136-01	5-15	353-17221-00	24-10	353-24776-00-33
10-13	353-14137-00	5-16	353-17231-00	25-14	353-25181-00
10-28	353-14138-00	5-17	353-17241-00	25-14	353-25181-01
10-17	353-14158-00	5-13	353-17251-00	26-44	353-25371-00

NUMERICAL INDEX

Ref No.	Parts No.	Ref No.	Parts No.	Ref No.	Parts No.
26-29	353-25381-00	14- 7	354-21321-00	19-20	354-23121-90-21
26-33	353-25387-00	18- 1	354-21511-00-K9	19-20	354-23121-90-33
21-18	353-26241-00	18- 1	354-21511-00-21	19-20	354-23121-90-71
21-15	353-26242-00	18- 1	354-21511-00-36	19-20	354-23121-90-75
21-24	353-26312-00	18- 1	354-21511-00-63	19- 5	354-23124-90
21-24	353-26312-02	18- 1	354-21511-00-71	19- 2	354-23126-90-35
21-25	353-26321-00	18- 1	354-21511-00-75	19-21	354-23131-90-21
21-25	353-26321-01	18- 3	354-21512-00-33	19-21	354-23131-90-33
21-25	53-26321-02	18- 4	354-21513-00-33	19-21	354-23131-90-71
17-15	353-27212-00	18- 2	354-21519-00	19-21	354-23131-90-75
14-10	353-28100-10	18- 9	354-21611-00-K9	19- 3	354-23136-90-35
14-10	353-28100-11	18- 9	354-21611-00-21	19-10	354-23141-90
28-13	353-28189-00	18- 9	354-21611-00-36	19-17	354-23340-90-33
13- 1	353-81300-21	18- 9	354-21611-00-63	20- 9	354-23435-00-33
13- 4	353-81313-20	18- 9	354-21611-00-71	22- 1	354-24110-00-01
13- 6	353-81332-20	18- 9	354-21611-00-75	22- 1	354-24110-00-02
13- 2	353-81350-20	15- 5	354-21711-00-01	22- 1	354-24110-00-03
30- 8	353-81970-20	15- 5	354-21711-00-02	22- 1	354-24110-00-04
30- 8	353-81970-62	15- 5	354-21711-00-03	22- 1	354-24110-00-05
30- 4	353-82150-00	15-10	354-21711-00-05	22- 1	354-24110-00-06
34-13	353-82520-80	15-10	354-21711-00-06	22- 1	354-24110-00-07
30-23	353-82530-01	15-10	354-21711-00-07	22- 2	354-24244-00
30-29	353-82590-20	15- 6	354-21721-00-01	22- 2	354-24244-20
35- 9	353-82590-80	15- 6	354-21721-00-02	22- 2	354-24244-10
21- 2	353-82910-01	15- 6	354-21721-00-03	22- 2	354-24245-00
21- 7	353-82920-31	15-10	354-21721-00-04	22- 2	354-24245-10
29- 6	353-83330-10-93	15- 5	354-21721-00-05	22- 2	354-24245-20
30-12	353-83350-10	15- 5	354-21721-00-06	24- 3	354-24726-00
27-19	353-83550-00	15- 5	354-21721-00-07	24- 1	354-24770-01
27-19	353-83550-01	15- 1	354-21731-00	24- 2	354-24771-00
34- 1	353-84130-40-33	15- 7	354-21737-00	21-21	354-26311-00
28- 1	353-84510-00	15- 7	354-21781-00	21-21	354-26311-01
28- 2	353-84511-00	15- 7	354-21782-00	21-21	354-26311-02
28- 9	353-84551-01-33	16- 1	354-22110-01-33	21-19	354-26335-00
35- 5	353-85370-00	16- 1	354-22110-02-33	21-19	354-26335-01
11- 1	354-14610-01	16-10	354-22210-20	21-19	354-26335-02
11- 5	354-14718-00	16- 6	354-22311-00-33	21-26	354-26341-00
11- 4	354-14787-01	19- 1	354-23101-90-35	21-26	354-26341-01
2- 1	354-15411-00-Y4	19-13	354-23115-90	21-26	354-26341-02

NUMERICAL INDEX

Ref No.	Parts No.	Ref No.	Parts No.	Ref No.	Parts No.
17-14	354-27211-00	33-11	538-25155-00	21-22	90170-10039
17-10	354-27311-00	33-13	538-25304-00	4-14	90170-12060
17- 1	354-27411-00-33	33-10	538-25351-00	3-21	90170-12175
30-14	354-82508-20	33-14	538-25396-90	26-39	90170-18088
30-14	354-82508-21	33-15	538-25397-90	25-38	90171-10004
29-18	354-83330-80-93	34- 3	541-84103-40	26-40	90171-10004
27-10	354-83510-30	34- 5	541-84120-40	16-11	90176-12005
27-10	354-83510-31	34-11	541-84346-40	21-29	90179-06143
27-13	354-83519-00-33	31- 1	553-11311-00	17-23	90179-06176
27-12	354-83520-10	31- 3	553-14101-90	5-31	90179-12015
27-12	354-83520-50	32- 9	553-24770-00	3-18	90179-12044
27- 1	354-84130-00-21	32-10	553-24771-00	5-31	90179-12181
27- 1	354-84130-00-33	32- 2	553-27311-00	20- 8	90179-25033
27- 1	354-84130-00-71	34-18	553-84510-70	15-10	90201-06067
27- 1	354-84130-00-75	22-24	603-24531-01	18-12	90201-06067
22-20	355-24515-00	10-18	802-14161-00	23-10	90201-06067
22-28	355-24518-00	10-20	802-14169-00	25-32	90201-07076
22-25	355-24523-00	35- 8	808-82370-10	12- 7	90201-10138
22-26	355-24524-00	25-28	90101-06278	12- 9	90201-10138
22-27	355-24535-00	26-20	90101-06278	5-24	90201-12163
19- 6	357-23125-90	33-12	90101-06278	3-23	90201-12178
12-12	367-13101-00	20-13	90101-14113	7-13	90201-12183
12-17	367-13146-01	17-12	90109-08031	16-12	90201-12190
7- 2	367-18197-00	26-27	90109-08056	5-21	90201-13202
22-19	367-24500-01	26-27	90109-08057	8- 6	90201-15234
31- 5	375-81300-21	26-45	90109-08183	25-20	90201-20269
31- 6	375-81312-20	26-50	90109-08368	4- 5	90201-23315
31- 7	375-81313-20	32- 3	90109-08400	11- 8	90202-05005
31- 2	378-11181-60	6-16	90109-14223	11- 7	90202-06010
30-26	393-83371-11	6-16	90109-14390	5-22	90206-15021
32- 1	420-21110-92-33	4-20	90113-06013	3-19	90208-12015
35- 4	420-83350-30	1-10	90116-06026	4-13	90208-12025
30-22	437-82370-21	4-11	90119-05001	27-17	90209-05029
4-25	451-16342-00	19-19	90119-08010	20-14	90209-14022
32- 4	465-27315-00	21-28	90123-06010	5-30	90215-13019
24- 9	526-24705-00	21-28	90123-06011	17-22	90249-12008
35- 1	526-82508-20	7- 5	90149-08094	3-20	90280-03017
33- 9	538-25121-00	26-28	90170-08157	3-17	90282-05005
33- 8	538-25135-00	21-22	90170-10038	6-21	90334-12009

NUMERICAL INDEX

Ref No.	Parts No.	Ref No.	Parts No.	Ref No.	Parts No.
25-13	90387-10077	17-16	90508-32056	2-11	92501-06030
25-15	90387-10264	4-16	90560-17123	2-10	92501-06040
26-32	90387-12412	24-18	90890-55017	2-4	92501-06045
5-28	90387-17137	8-8	91101-06020	1-4	92501-06050
26-37	90387-18143	28-14	91201-06015	1-5	92501-06055
3-15	90387-20170	9-24	91316-06025	6-12	92701-06015
19-25	90338-04010	21-13	91401-12015	9-15	92901-03100
21-31	90338-07011	12-20	91401-12018	10-34	92901-04100
1-18	90338-16015	10-26	91401-16015	11-2	92901-05100
32-11	90338-16061	17-20	91401-20012	12-15	92901-05100
1-8	90340-12005	26-49	91401-20012	16-8	92901-05100
12-22	90430-04004	17-5	91401-20015	19-23	92901-05100
1-9	90430-12038	25-16	91401-20020	30-10	92901-05100
12-27	90445-05217	26-30	91401-20020	30-15	92901-05100
30-2	90445-08047	6-10	91401-25017	19-24	92901-05200
22-7	90445-09070	24-6	91501-05105	21-12	92901-05200
23-7	90445-09107	17-4	91501-08038	30-9	92901-05200
9-7	90460-33013	24-6	91502-05100	9-21	92901-06100
9-7	90460-33023	1-7	91810-02015	9-25	92901-06100
22-8	90467-08003	2-8	91810-02015	14-9	92901-06100
23-8	90467-08003	1-3	91810-05016	18-8	92901-06100
12-26	90468-02033	11-6	91903-06010	24-5	92901-06100
12-28	90468-02033	1-19	92501-06010	24-14	92901-06100
27-18	90468-10050	9-4	92501-06010	25-30	92901-06100
8-17	90468-26038	30-6	92501-06010	26-22	92901-06100
18-15	90480-12013	35-2	92501-06010	26-42	92901-06100
12-24	90501-02217	5-11	92501-06012	27-15	92901-06100
6-14	90501-09292	30-21	92501-06012	28-8	92901-06100
17-21	90501-10245	4-24	92501-06015	28-11	92901-06100
8-4	90501-12081	9-9	92501-06015	28-17	92901-06100
4-12	90501-20125	15-9	92501-06015	30-7	92901-06100
4-27	90506-07066	23-9	92501-06015	30-19	92901-06100
25-26	90506-16034	2-3	92501-06020	30-28	92901-06100
26-18	90506-16034	9-20	92501-06020	35-3	92901-06100
17-11	90506-25047	1-6	92501-06025	35-6	92901-06100
32-5	90507-26011	2-13	92501-06025	1-17	92901-06200
8-13	90508-26136	9-20	92501-06025	9-5	92901-06200
7-3	90508-32054	30-18	92501-06025	9-10	92901-06200
		2-5	92501-06030	9-26	92901-06200

NUMERICAL INDEX

Ref No.	Parts No.	Ref No.	Parts No.	Ref No.	Parts No.
28-15	92901-06200	26-13	93210-41041	6-9	93606-14081
15-3	92901-06600	4-3	93210-98202	25-6	94125-17012
17-19	92901-06600	26-34	93306-00406	26-6	94125-17012
18-7	92901-06600	26-10	93306-20201	33-5	94125-18170
18-14	92901-06600	26-12	93306-20204	33-17	94130-16169
24-15	92901-06600	26-10	93306-20205	25-7	94225-17005
25-29	92901-06600	5-9	93306-20303	26-7	94225-17005
26-23	92901-06600	3-12	93306-20414	33-6	94225-18058
26-43	92901-06600	25-11	93306-30003	33-18	94230-16057
14-4	92901-08100	25-17	93306-30003	33-7	94325-18043
17-7	92901-08100	5-26	93306-30305	33-19	94330-16042
17-9	92901-08100	3-8	93310-11268	25-8	94330-17023
20-16	92901-08100	3-6	93310-41809	26-8	94330-17023
26-47	92901-08100	3-6	93310-41810	25-5	94414-17003
26-48	92901-08100	5-25	93410-12003	26-5	94414-17003
29-12	92901-08100	5-20	93410-13004	33-4	94414-18006
29-24	92901-08100	8-11	93410-15005	33-16	94416-16008
32-7	92901-08100	25-19	93410-20009	33-21	94504-20097
34-16	92901-08100	8-15	93410-25017	26-51	94504-20100
26-48	92901-08200	26-35	93420-42007	26-52	94604-20001
20-12	92901-08600	12-10	93430-08006	33-21	94604-20001
16-5	92901-10600	6-20	93430-10016	1-16	94701-00041
3-22	92901-12100	7-4	93430-10016	12-16	95301-05600
34-15	92903-08200	7-12	93430-10016	21-6	95301-05600
12-6	93101-10001	8-5	93430-10016	21-11	95301-05900
12-18	93101-10001	17-17	93430-12008	1-15	95301-06600
7-14	93101-12004	17-17	93430-12008	15-4	95301-06600
3-13	93102-20009	6-4	93440-12026	25-31	95301-06600
5-27	93102-25017	5-4	93440-16030	26-21	95301-06600
3-14	93103-28011	5-14	93440-16030	26-41	95301-06600
25-35	93104-07003	3-10	93450-13022	28-12	95301-06600
4-23	93104-11028	20-2	93501-04011	35-7	95301-06600
26-11	93104-21032	4-17	93503-16003	7-6	95301-08600
25-18	93105-47007	20-5	93503-16010	14-3	95301-08600
25-12	93106-20001	12-23	93505-32002	22-29	95301-08600
26-36	93106-30004	8-3	93507-32009	26-28	95301-08600
8-10	93109-15001	12-4	93603-22028	29-11	95301-08600
25-36	93210-14104	6-2	93604-08071	29-23	95301-08600
2-15	93210-21190	6-5	93604-10011	32-8	95301-08600
				34-17	95301-08600

NUMERICAL INDEX

Ref No.	Parts No.	Ref No.	Parts No.	Ref No.	Parts No.
4-19	95301-06700	14- 6	97321-08100		
17-13	95301-08700	14- 2	97321-08120		
26-46	95301-08700	20-11	97323-08030		
16- 4	95301-10600	10-33	98501-04015		
3-21	95301-12600	16- 7	98501-05008		
16-11	95304-12800	11- 3	98501-05010		
14- 3	95701-08100	30-14	98501-05010		
14- 5	95821-08090	12-11	98501-05015		
14- 6	95821-08095	30-11	98501-05020		
14- 6	95821-08100	21- 4	98503-05020		
14- 2	95821-08120	9-16	98512-03008		
6-12	97201-06012	20-18	98601-05012		
9- 4	97301-06010	6- 7	98701-05012		
11-10	97301-06010	13-14	98701-05015		
24- 4	97301-06010	28-16	98801-06100		
14- 8	97301-06012	30-20	98801-06100		
18- 5	97301-06012	12-21	98901-04008		
18- 6	97301-06012				
18-11	97301-06012				
18-13	97301-06012				
24-13	97301-06012				
27-14	97301-06012				
28-10	97301-06012				
30-27	97301-06012				
9- 9	97301-06015				
15- 2	97301-06015				
18-11	97301-06015				
18-16	97301-06015				
18- 6	97301-06018				
17- 8	97301-08015				
17- 6	97301-08020				
17- 8	97301-08020				
34-14	97301-08020				
20-15	97301-08030				
32- 6	97301-08040				
8- 8	97311-06025				
28- 7	97321-06012				
7-11	97321-06020				
14- 5	97321-08090				



YAMAHA MOTOR CO., LTD

PRINTED IN JAPAN
 Second edition Mar., 19
 (354-28198-06)