



# YAMAHA

## PARTS CATALOGUE

### TY250R'91 (4AJ2)

EUROPE

| 14AJ-300E1

A2

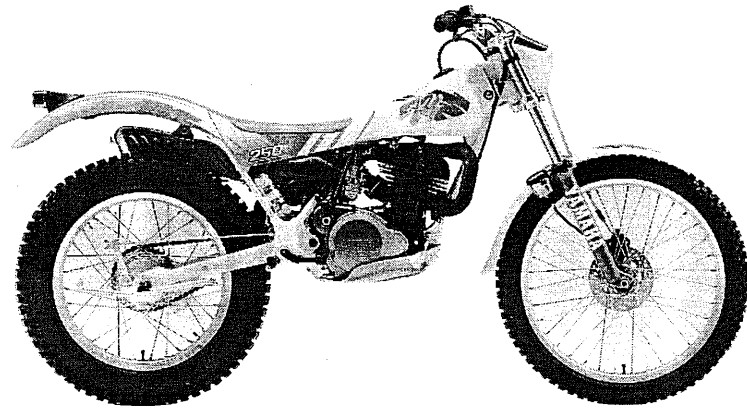

A3

# FOREWORD

This Parts Catalogue is related to the parts in use for the Yamaha TY250R'91(4AJ2).  
When you are ordering replacement parts for the TY250R'91(4AJ2), refer to this Parts Catalogue and quote both part numbers and part names correctly.

1. Modifications or additions which have been made after issue of the Parts Catalogue will be announced in the Yamaha Parts News.

It is advisable that according to the Yamaha Parts News you make necessary corrections to the Parts Catalogue on hand to keep it up-to-date.

2. Abbreviations

The following abbreviations are used in this Parts Catalogue.

- U.R. Use size (thickness) and/or number as required.
- U.N. Use as many as you need.
- A.P. Alternate Parts
- L.M. Local Made
- F# Frame No. (Applicable machine No.)

3. The parts marked with (+) in the parts number column of this Catalogue are not supplied with by Yamaha, those have to be found locally.

4. Parts, which are to be supplied in the form of assemblies, are listed with an indention of one letter's space, and a dot ( . ) is put against the name of each part.

**EXAMPLE** CARBURETOR ASS'Y  
                   . JET, pilot  
                   . NOZZLE, main

5. Indication of No. of constituent parts for assembly

The numeral appearing to the right of each constituent part under the description indicates the quantity of such parts for each individual assembly unit.

**EXAMPLE**

Part No.	Description	Q'ty	Remarks
2F5-83310-60	FRONT FLASHER LIGHT ASS'Y	2	
115-83311-60	. BULB (6V-18W)	1	
1M1-83309-60	. REFLECTOR	1	

6. Initial Serial No. and Color Code

(A) Frame Serial No.	4AJ-001101 and following
(B) Engine Serial No.	4AJ-001101 and following

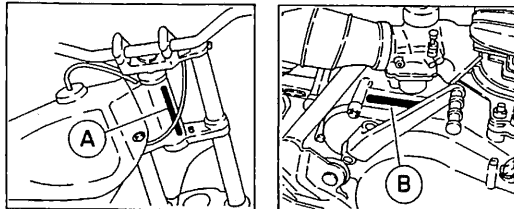

Color Code	Color Name	Abbreviate
0206	PURPLISH WHITE SOLID 1	PWS1

7. Applicable colors of graphics are represented in the "Remarks" column by the letter(s) appropriately picked out of the full word(s) showing such colors.

**EXAMPLE**

Part No.	Description	Q'ty	Remarks
2N4-24110-00-X5	FUEL TANK COMP.	1	MAXIM RED
3J1-24240-10	. GRAPHIC, fuel tank set	1	for MXR

# CONTENTS

## ENGINE

Cylinder .....	B2
Crankshaft, Piston .....	B3
Intake .....	B4
Carburetor .....	B5 ~ B6
Exhaust .....	B7
Crankcase .....	B8
Crankcase Cover 1 .....	B9
Starter .....	B10
Clutch .....	B11
Transmission .....	B12 ~ B13
Shift Cam, Fork .....	B14
Shift Shaft .....	B15

## CHASSIS

Frame .....	C2
Fender .....	C3
Rear Arm .....	C4 ~ C6
Rear Suspension .....	C7
Steering .....	C8
Front Fork .....	C9 ~ C10
Fuel Tank .....	C11
Seat .....	C12
Front Wheel .....	C13
Front Brake Caliper .....	C14
Rear Wheel .....	C15 ~ D2
Steering Handle, Cable .....	D3
Front Master Cylinder .....	D4
Stand, Footrest .....	D5 ~ D6
Generator .....	D7

Meter .....	D8
Headlight .....	D9
Taillight .....	D10
Handle Switch, Lever .....	D11
Electrical 1 .....	D12

## INDEX

Numerical Index .....	M1 ~ M3
-----------------------	---------

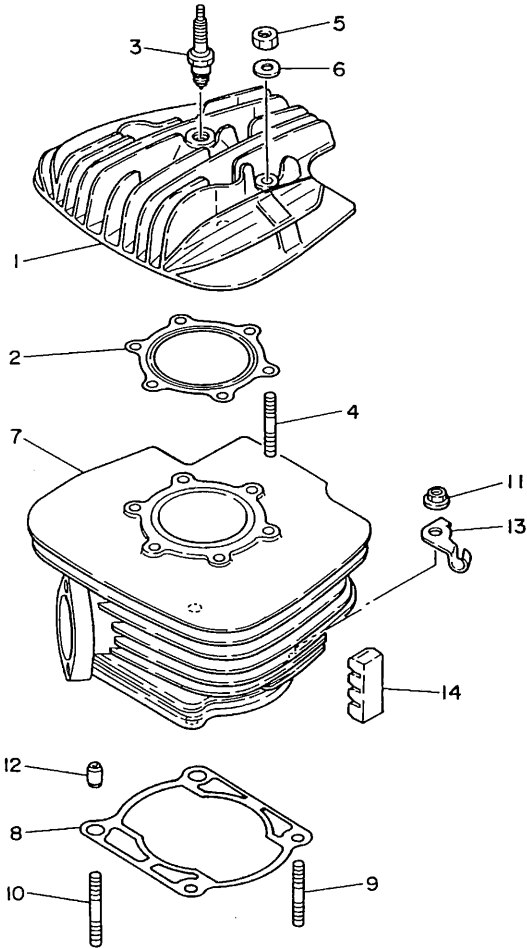

FIG. 1 CYLINDER

REF. NO.	PART NO.	DESCRIPTION	Q'TY	REMARKS
1	1LW-11111-00	HEAD, cylinder 1	1	
2	25Y-11181-00	GASKET, cylinder head 1	1	
3	94701-00111	PLUG, spark (NGK BR6ES)	1	
4	90116-08394	BOLT, stud	6	
5	95303-08600	NUT	6	
6	90201-08649	WASHER, plate	6	
7	38V-11311-01	CYLINDER 1	1	
8	38V-11351-01	GASKET, cylinder	1	
9	90116-10313	BOLT, stud	2	
10	90116-10314	BOLT, stud	2	
11	95701-10500	NUT, flange	4	
12	99530-14016	PIN, dowel	2	
13	38V-1131E-00	HOLDER 1	1	
14	3R6-11162-00	ABSORBER 2	4	



38V010-3010

**B2**

FIG. 2 CRANKSHAFT. PISTON

REF. NO.	PART NO.	DESCRIPTION	Q'TY	REMARKS
1	1LW-11631-00-96	PISTON (STD)	1	UR
	1LW-11631-00-97	PISTON (STD)	1	UR
	1LW-11635-00	PISTON (0.25MM O/S)	1	AP
	1LW-11636-00	PISTON (0.50MM O/S)	1	AP
	1LW-11637-00	PISTON (0.75MM O/S)	1	AP
	1LW-11638-00	PISTON (1.00MM O/S)	1	AP
2	38V-11610-00	PISTON RING SET (STD)	1	
	38V-11610-10	PISTON RING SET (0.25MM O/S)	1	AP
	38V-11610-20	PISTON RING SET (0.50MM O/S)	1	AP
	38V-11610-30	PISTON RING SET (0.75MM O/S)	1	AP
	38V-11610-40	PISTON RING SET (1.00MM O/S)	1	AP
3	214-11633-00	PIN, piston	1	
4	93450-19052	CIRCLIP	2	
5	93310-418E9	BEARING, cylindrical	1	
6	38V-11400-00	CRANKSHAFT ASSY	1	
7	38V-11412-00	.CRANK 1	1	
8	38V-11422-00	.CRANK 2	1	
9	3R8-11681-00	.PIN, crank 1	1	
10	24Y-11651-01	.ROD, connecting	1	
11	93310-425N4	.BEARING, cylindrical	1	
12	90209-25085	.WASHER	2	
13	93306-20627	BEARING	1	
14	93103-30150	OIL SEAL	1	
15	90280-05013	KEY, woodruff	1	
16	93306-20627	BEARING	1	
17	93103-40091	OIL SEAL	1	

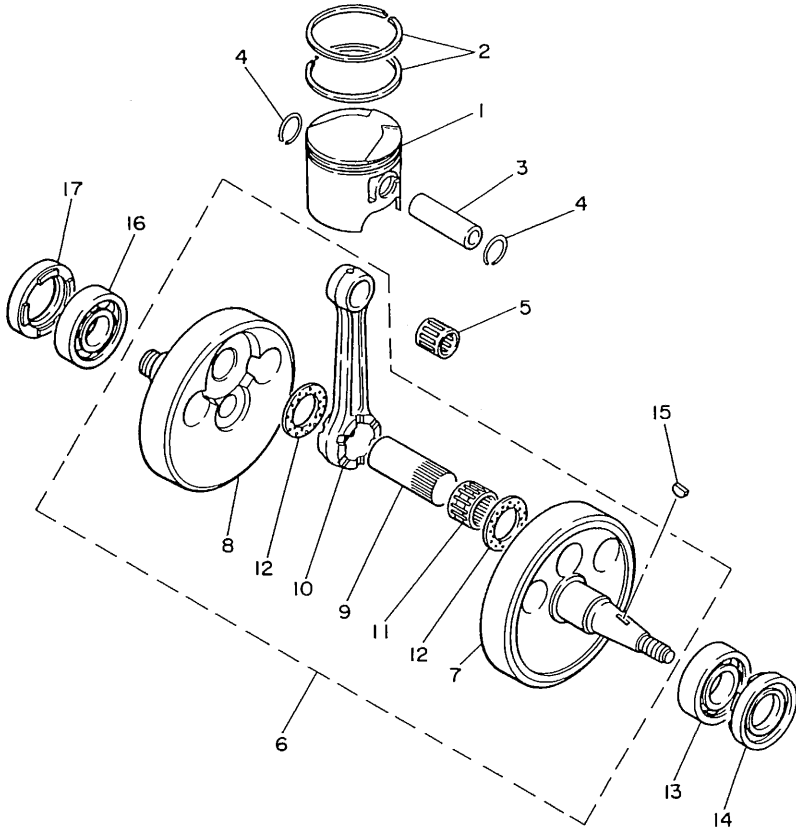

38V010 - 3021

**B3**

FIG. 3 INTAKE

REF. NO.	PART NO.	DESCRIPTION	Q'TY	REMARKS
1	46Y-13610-00	REED VALVE ASSY	1	
2	1M1-13613-10	.REED, valve	2	
3	46Y-13616-00	.STOPPER, reed valve	2	
4	98580-03008	.SCREW, pan head	8	
5	92990-03100	.WASHER, spring	8	
6	8Y7-13556-01	GASKET, manifold	1	
7	38V-13565-00	JOINT, carburetor	1	
8	91316-06020	BOLT	4	
9	90460-43053	CLAMP, hose	1	
10	90460-49058	CLAMP, hose	1	
11	38V-14411-00	CASE, air cleaner 1	1	
12	38V-14412-00	CAP, cleaner case 1	1	
13	53Y-14453-00	JOINT, air cleaner 1	1	
14	90460-01186	CLAMP, hose	1	
15	38V-14451-00	ELEMENT, air cleaner	1	
16	38V-14493-00	STAY 1	1	
17	26A-14436-00	HOOK	1	
18	90480-09211	GROMMET	1	
19	90267-40029	RIVET, blind	2	
20	92990-04200	WASHER, plain	2	
21	133-82131-00	BAND, battery	1	
22	90267-40043	RIVET, blind	2	
23	98501-06012	SCREW, pan head	1	
24	92990-06100	WASHER, spring	1	

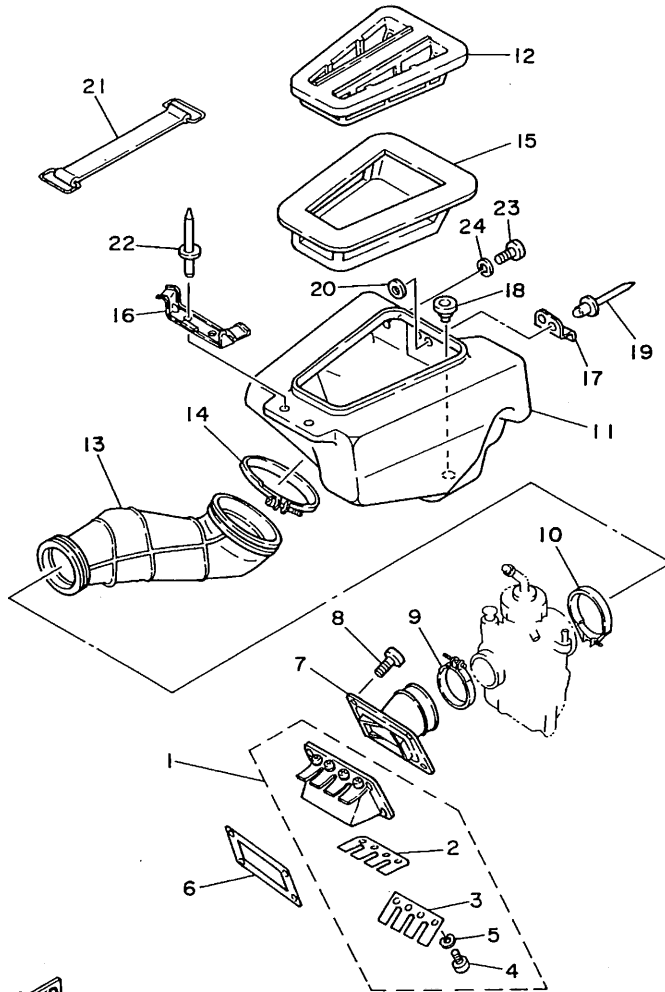

38V010-3032

B4

FIG. 4 CARBURETOR

REF. NO.	PART NO.	DESCRIPTION	Q'TY	REMARKS
1	38B-14301-00	CARBURETOR ASSY 1	1	
2	15A-14118-00	.CAP	1	
3	288-14161-00	.NUT, cable adjusting	1	
4	434-14126-00	.GASKET	1	
5	434-14331-00	.SPRING, throttle valve	1	
6	1LW-14312-25	.VALVE, throttle 1	1	
7	434-14384-00	.GASKET, float chamber	1	
8	38V-14390-20	.NEEDLE VALVE ASSY	1	
9	647-14386-00	.PIN, float	1	
10	4U1-14396-00	.PIPE	2	
11	38V-14385-00	.FLOAT	1	
12	288-14343-73	.JET, main (#145)	1	UR STD
	288-14343-70	.JET, main (#140)	1	UR
	288-14343-75	.JET, main (#150)	1	UR
	288-14343-63	.JET, main (#125)	1	AP
	288-14343-60	.JET, main (#120)	1	AP
13	53Y-14341-00	.NOZZLE, main	1	
14	38V-14342-21	.JET, pilot (# 42)	1	
15	38V-1490J-00	.NEEDLE SET	1	
16	46Y-14103-00	.THROTTLE SCREW SET	1	
17	38V-14397-00	.O-RING	1	
18	38V-14191-00	.PLUG, drain	1	
19	38V-14153-00	.WASHER, main jet	1	
20	360-24512-00	.GASKET	1	
21	46Y-14104-00	.AIR SCREW SET	1	
22	38V-14371-00	.PLUNGER, starter	1	
23	98503-04014	.SCREW, pan head	4	
24	92901-04100	.WASHER, spring	4	

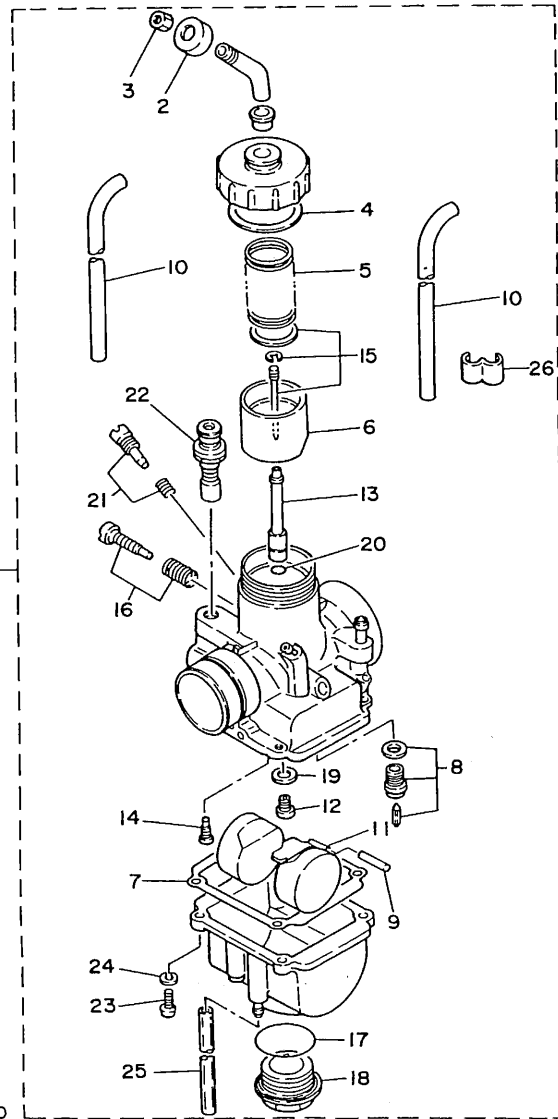

46Y110-5040

**B5**



FIG. 4 CARBURETOR

REF. NO.	PART NO.	DESCRIPTION	Q'TY	REMARKS
25	38V-14396-01	.PIPE	1	
26	44J-14349-00	.PIPE	1	

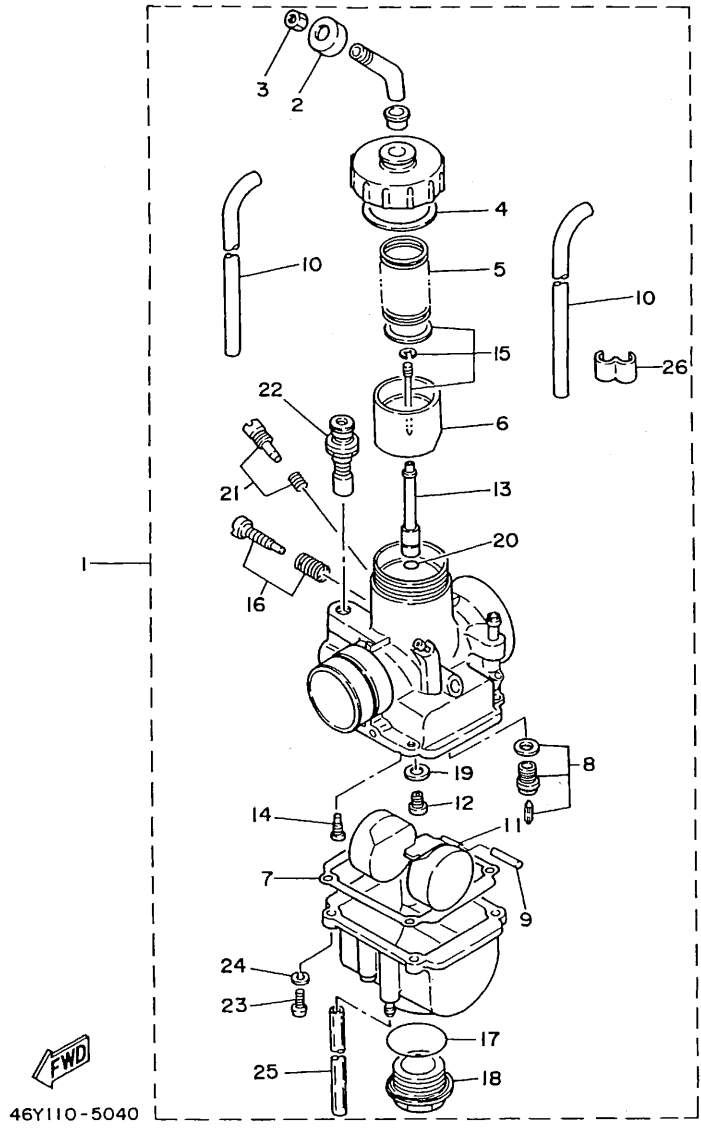

46Y110-5040

**B6**

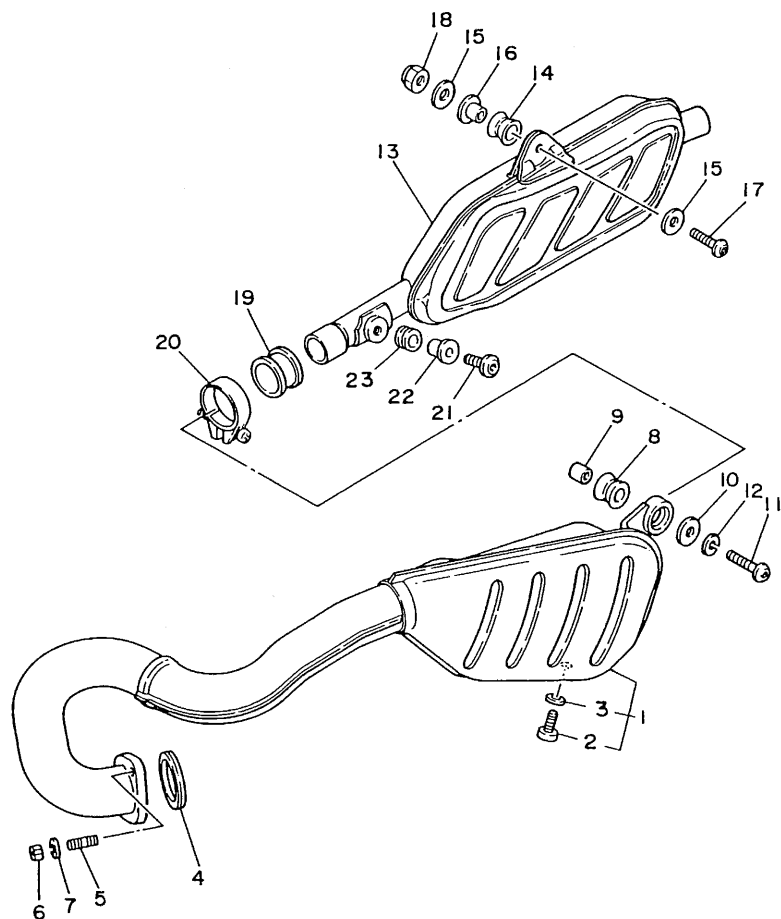

FIG. 5 EXHAUST

REF. NO.	PART NO.	DESCRIPTION	Q'TY	REMARKS
1	38V-14610-00	EXHAUST PIPE ASSY 1	1	
2	98906-06008	.SCREW, bind	1	
3	90202-06010	.WASHER, plate	1	
4	38V-14613-00	GASKET, exhaust pipe	1	
5	90116-08042	BOLT, stud	2	
6	95303-08600	NUT	2	
7	92990-08100	WASHER, spring	2	
8	565-14747-00	DAMPER, muffler	1	
9	90387-126L9	COLLAR	1	
10	90201-08795	WASHER, plate	1	
11	90110-08071	BOLT, hexagon socket head	1	
12	92990-08100	WASHER, spring	1	
13	38B-14750-00	SILENCER ASSY	1	
14	565-14747-00	DAMPER, muffler	1	
15	90201-08753	WASHER, plate	2	
16	90387-081K6	COLLAR	1	
17	90110-08071	BOLT, hexagon socket head	1	
18	95611-08100	NUT, u	1	
19	5X8-14714-00	GASKET, muffler	1	
20	90460-39202	CLAMP, hose	1	
21	90110-08096	BOLT, hexagon socket head	1	
22	90387-093H1	COLLAR	1	
23	168-21638-00	DAMPER 1	1	



3BB010-8050

B7

FIG. 6 CRANKCASE

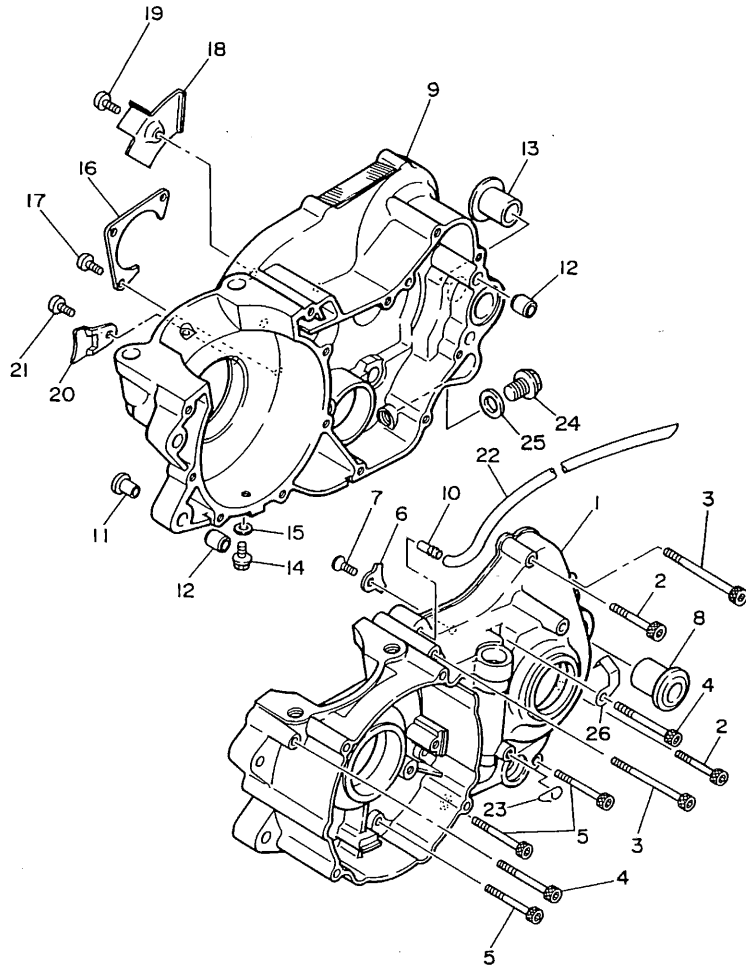

REF. NO.	PART NO.	DESCRIPTION	Q'TY	REMARKS
1	38V-15111-01	CRANKCASE 1	1	
2	91316-06040	BOLT	2	
3	91316-06070	BOLT	2	
4	91316-06055	BOLT	2	
5	91316-06045	BOLT	7	
6	3AK-15383-01	PLATE, bearing cover	1	
7	98701-06012	SCREW, flat head	1	
8	90387-160H4	COLLAR	1	
9	38V-15121-01	CRANKCASE 2	1	
10	137-13115-00	CONNECTOR, suction pipe	1	
11	90338-07011	PLUG	1	
12	99510-12016	PIN, dowel	4	
13	90387-160H4	COLLAR	1	
14	95801-06010	BOLT, flange	1	
15	90430-06192	GASKET	1	
16	23X-15381-00	PLATE, bearing cover	1	
17	98501-06012	SCREW, pan head	3	
18	3R4-15118-00	HOLDER	1	
19	98511-08010	SCREW, pan head	1	
20	5X5-15113-00	PLATE	1	
21	98501-06012	SCREW, pan head	1	
22	90445-081A0	HOSE	1	
23	90465-20035	CLAMP	1	
24	90340-12097	PLUG, straight screw	1	
25	90430-12038	GASKET	1	
26	90462-08194	CLAMP	1	



4AJ1010-1060

**B8**

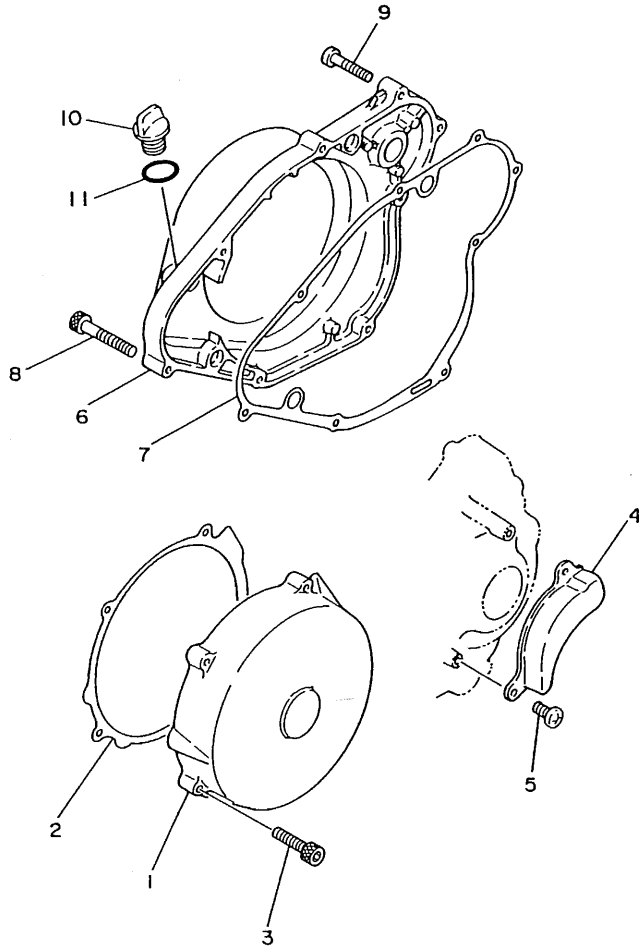

FIG. 7 CRANKCASE COVER 1

REF. NO.	PART NO.	DESCRIPTION	Q'TY	REMARKS
1	4AJ-15411-00	COVER, crankcase 1	1	
2	38V-15451-00	GASKET, crankcase cover 1	1	
3	91316-06025	BOLT	4	
4	38V-15421-00	COVER, crankcase 2	1	
5	98506-06012	SCREW, pan head	2	
6	4AJ-15431-00	COVER, crankcase 3	1	
7	38V-15462-00	GASKET, crankcase cover 3	1	
8	91316-06035	BOLT	6	
9	98506-06035	SCREW, pan head	2	
10	168-15362-00	PLUG, oil level	1	
11	93210-14104	O-RING	1	



3BB010-8070

**B9**

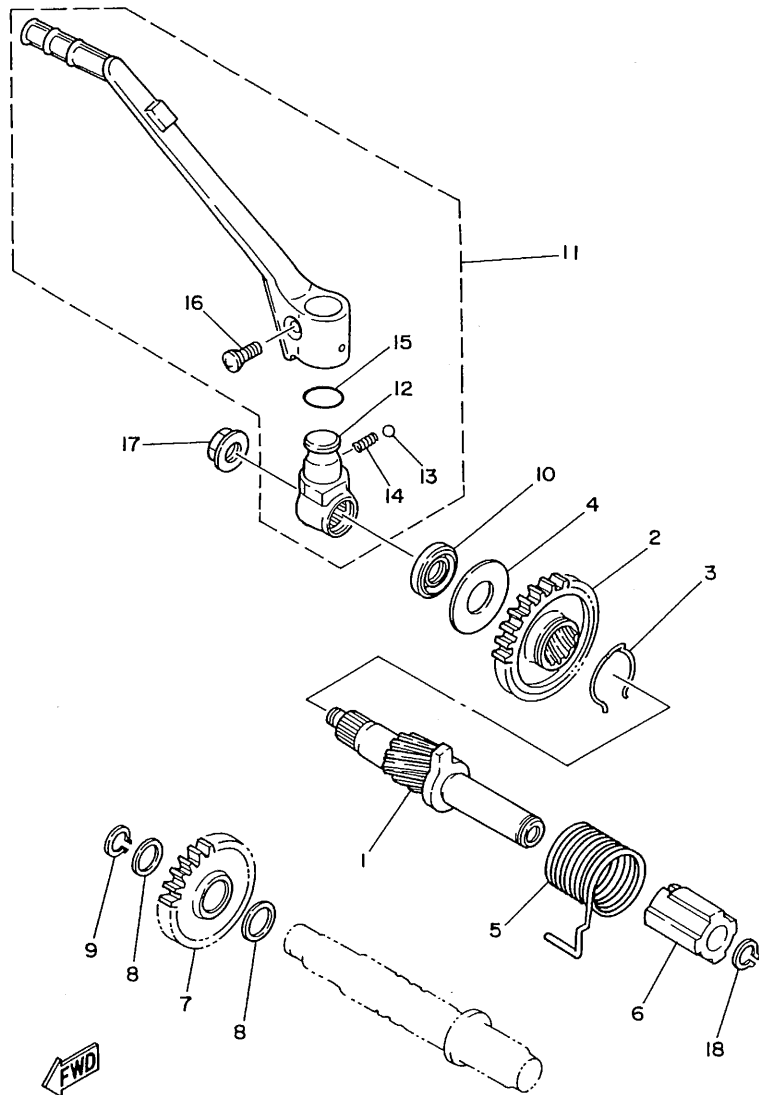

FIG. 8 STARTER

REF. NO.	PART NO.	DESCRIPTION	Q'TY	REMARKS
1	38V-15660-00	KICK AXLE ASSY	1	
2	38V-15641-01	GEAR, kick	1	
3	90468-26048	CLIP	1	
4	90201-20358	WASHER, plate	1	
5	90508-30632	SPRING, torsion	1	
6	38V-15664-00	GUIDE, spring	1	
7	38V-15651-00	GEAR, kick idle (23T)	1	
8	90201-17545	WASHER, plate	2	
9	99009-17400	CIRCLIP	1	
10	93102-20309	OIL SEAL	1	
11	53Y-15620-00	KICK CRANK ASSY	1	
12	53Y-15621-00	.BOSS, kick crank	1	
13	93501-04011	.BALL	1	
14	90501-13720	.SPRING, compression	1	
15	93210-19501	.O-RING	1	
16	90152-06010	.SCREW, countersunk	1	
17	90179-12244	NUT	1	
18	93410-17037	CIRCLIP	1	

53Y010-4090

**B10**

FIG. 9 CLUTCH

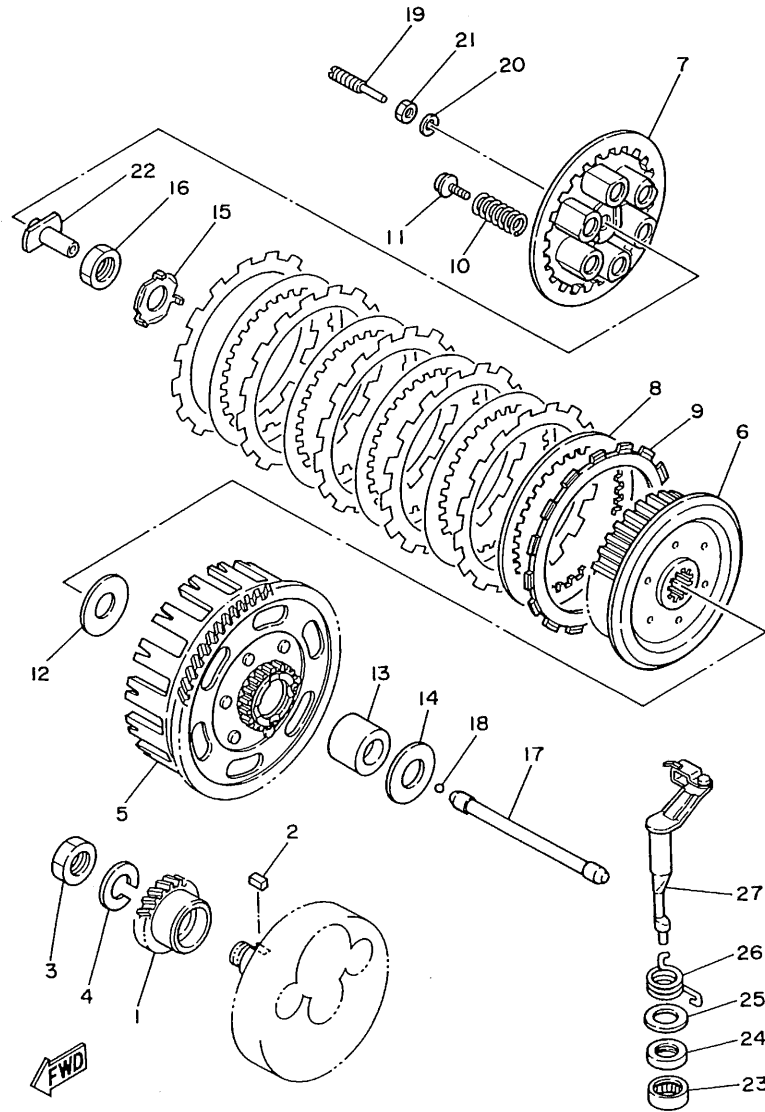

REF. NO.	PART NO.	DESCRIPTION	Q'TY	REMARKS
1	38V-16111-00	GEAR, primary drive	1	
2	90282-07019	KEY, straight	1	
3	90170-18089	NUT	1	
4	92901-18100	WASHER, spring	1	
5	38V-16150-00	PRIMARY DRIVEN GEAR COMP.	1	
6	38V-16371-00	BOSS, clutch	1	
7	38V-16351-00	PLATE, pressure 1	1	
8	4H7-16325-00	PLATE, clutch 2	5	
9	5X5-16321-00	PLATE, friction	6	
10	90501-230A5	SPRING, compression	6	
11	90159-06016	SCREW, with washer	6	
12	2K7-16154-00	PLATE, thrust 1	1	
13	2K7-16181-00	SPACER 1	1	
14	2K7-16154-00	PLATE, thrust 1	1	
15	90215-20212	WASHER, lock	1	
16	90170-20255	NUT	1	
17	2K7-16357-01	ROD, push 2	1	
18	93515-32029	BALL	1	
19	90149-06123	SCREW	1	
20	92990-06100	WASHER, spring	1	
21	95303-06600	NUT	1	
22	23X-16356-00	ROD, push 1	1	
23	93315-21721	BEARING, cylindrical	1	
24	93102-17263	OIL SEAL	1	
25	90201-17327	WASHER, plate	1	
26	90508-14664	SPRING, torsion	1	
27	38V-16380-00	PUSH LEVER ASSY	1	

38V010-3090

**B11**

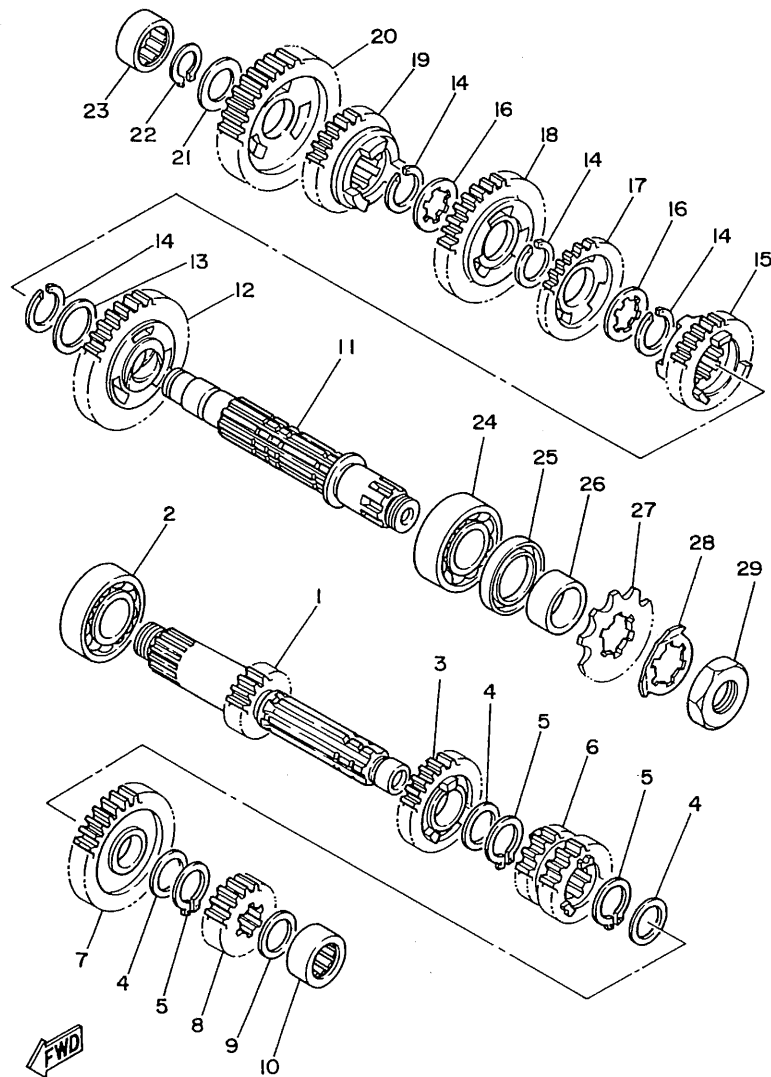

FIG. 10 TRANSMISSION

REF. NO.	PART NO.	DESCRIPTION	Q' TY	REMARKS
1	38V-17411-00	AXLE, main	1	
2	93300-20501	BEARING (TM205C3)	1	
3	38V-17151-00	GEAR, 5th pinion (27T)	1	
4	90201-22555	WASHER, plate	3	
5	93410-22039	CIRCLIP	3	
6	38V-17131-00	GEAR, 3rd pinion (22T)	1	
7	38V-17161-00	GEAR, 6th pinion (31T)	1	
8	38V-17121-00	GEAR, 2nd pinion (15T)	1	
9	90201-17255	WASHER, plate	1	
10	93311-41734	BEARING, cylindrical	1	
11	1RX-17421-00	AXLE, drive	1	
12	38V-17221-00	GEAR, 2nd wheel (37T)	1	
13	90201-253K0	WASHER, plate (T=1.0)	1	
14	93440-25084	CIRCLIP	4	
15	38V-17261-00	GEAR, 6th wheel (21T)	1	
16	90209-22082	WASHER	2	
17	38V-17241-00	GEAR, 4th wheel (31T)	1	
18	38V-17231-00	GEAR, 3rd wheel (31T)	1	
19	38V-17251-00	GEAR, 5th wheel (26T)	1	
20	38V-17211-00	GEAR, 1st wheel (39T)	1	
21	90201-20278	WASHER, plate	1	
22	93410-20038	CIRCLIP	1	
23	93311-62035	BEARING, cylindrical	1	
24	93300-20501	BEARING (TM205C3)	1	
25	93102-32M07	OIL SEAL	1	
26	90387-250K3	COLLAR	1	
27	93834-10002	SPROCKET,drive 10t (1LW1746100)	1	STD
	93834-11008	SPROCKET,drive 11t (38V1746110)	1	AP

38V010-3101

**B12**

FIG. 10 TRANSMISSION

REF. NO.	PART NO.	DESCRIPTION	Q'TY	REMARKS
27	93834-12016	SPROCKET,drive 12t (38V1746120)	1	AP
28	90215-21246	WASHER, lock	1	
29	90179-20255	NUT	1	

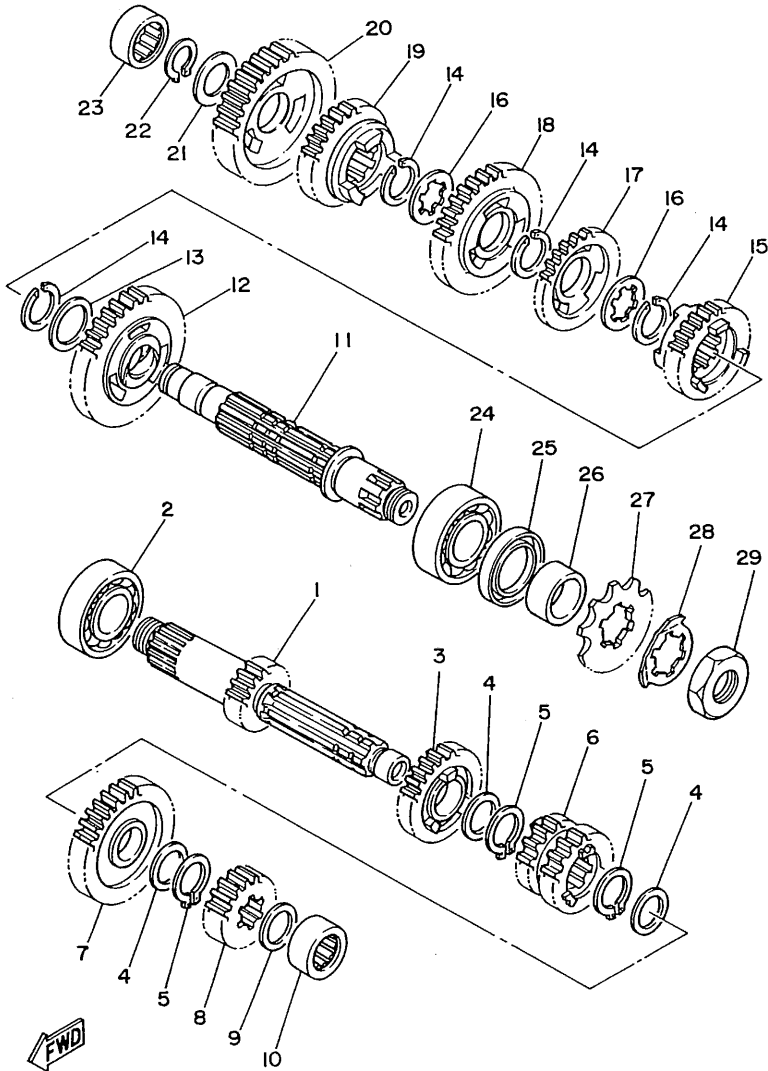

38V010-3101

**B13**



FIG. 11 SHIFT CAM. FORK

REF. NO.	PART NO.	DESCRIPTION	Q'TY	REMARKS
1	38V-18540-00	SHIFT CAM ASSY	1	
2	3R4-18140-00	STOPPER LEVER ASSY	1	
3	90508-26421	SPRING, torsion	1	
4	90109-063F7	BOLT	1	
5	38V-18511-00	FORK, shift 1	1	
6	38V-18512-00	FORK, shift 2	1	
7	38V-18513-00	FORK, shift 3	1	
8	93606-14154	PIN, dowel	3	
9	5X5-18531-01	BAR, shift fork guide 1	1	
10	5X5-18535-01	BAR, shift fork guide 2	1	

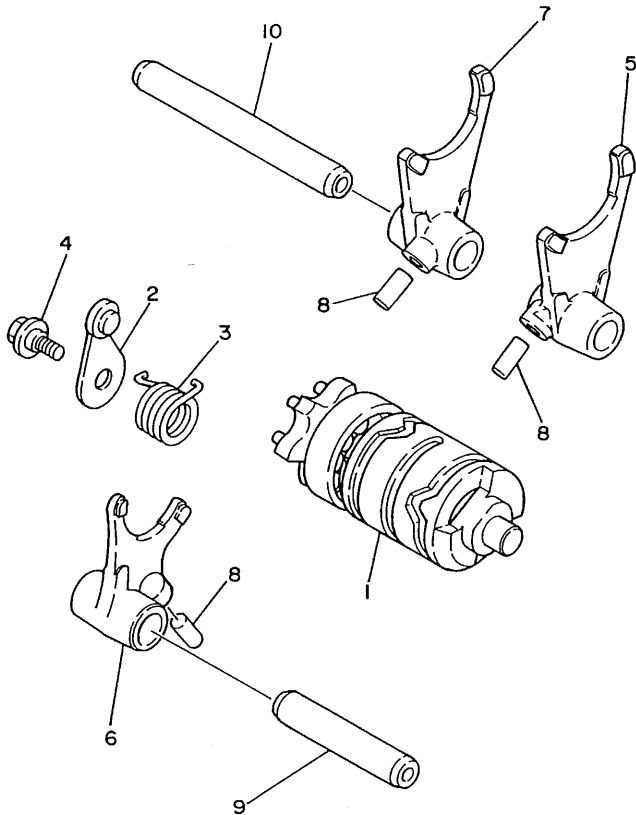

38V010-3110

**B14**

FIG. 12 SHIFT SHAFT

REF. NO.	PART NO.	DESCRIPTION	Q'TY	REMARKS
1	38V-18101-02	SHIFT SHAFT ASSY	1	
2	59N-18110-00	SHIFT PEDAL ASSY	1	
3	97011-06020	BOLT	1	
4	93608-25150	PIN, dowel	1	
5	93102-12106	OIL SEAL (SD 12-22-5 HS)	1	
6	90560-12171	SPACER	1	
7	90508-29361	SPRING, torsion	1	

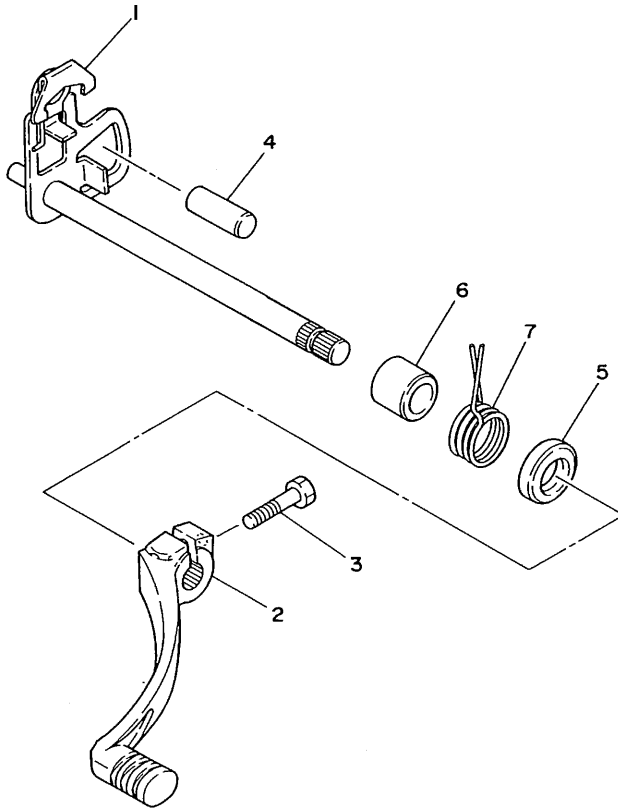

38V010-3121

**B15**

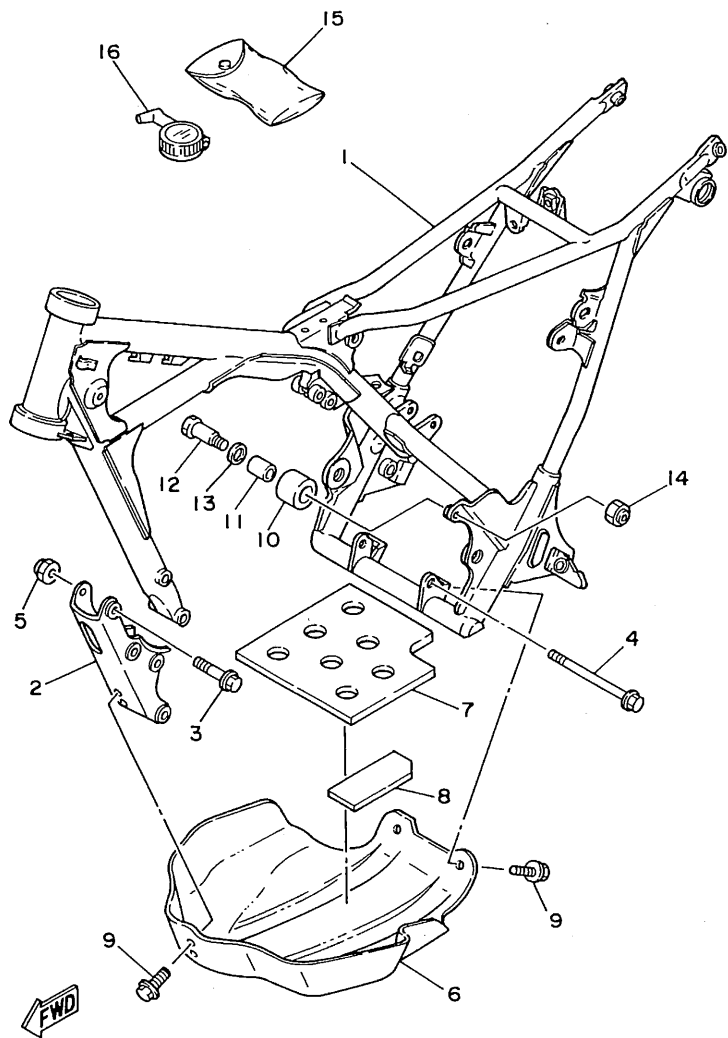

FIG. 13 FRAME

REF. NO.	PART NO.	DESCRIPTION	Q'TY	REMARKS
1	3BA-21110-00-UJ	FRAME COMP.	1	RADICAL WHITE
2	38V-21316-01-UJ	STAY, engine 3	1	RADICAL WHITE
3	95811-08065	BOLT, flange	4	
4	90105-08354	BOLT, washer based	1	
5	95601-08200	NUT, self-locking	4	
6	4AJ-21471-00	PROTECTOR, engine	1	
7	38V-21485-01	DAMPER, rubber 1	1	
8	38V-21486-00	DAMPER 2	1	
9	95811-08016	BOLT, flange	4	
10	5X6-22178-00	TENSIONER	1	
11	4V4-22184-00	BUSH	1	
12	90109-08705	BOLT	1	
13	90201-13202	WASHER, plate	1	
14	95601-08200	NUT, self-locking	1	
15	4AJ-28100-00	TOOL KIT	1	
16	38V-2811A-01	GAUGE, air	1	

ILWO10-6131

FIG. 14 FENDER

REF. NO.	PART NO.	DESCRIPTION	Q'TY	REMARKS
1	4AJ-21511-00	FENDER, front	1	
2	38V-21512-00	BRACKET, fender	1	
3	95601-05200	NUT, self-locking	4	
4	90119-05071	BOLT, with washer	4	
5	92011-06014	SCREW	3	
6	92011-06030	SCREW	1	
7	95601-06100	NUT, u	1	
8	4AJ-25875-00	HOLDER, brake hose 1	1	
9	4AJ-21575-00	SEAL 1	1	
10	4AJ-21610-10	REAR FENDER COMP.	1	
11	92011-06014	SCREW	3	
12	90201-06067	WASHER, plate	3	
13	38V-21621-00	FLAP	1	
14	5Y9-12491-00	CLAMP 1	2	
15	4AJ-21660-00	GRAPHIC	1	
16	99241-00020	EMBLEM, yamaha	1	

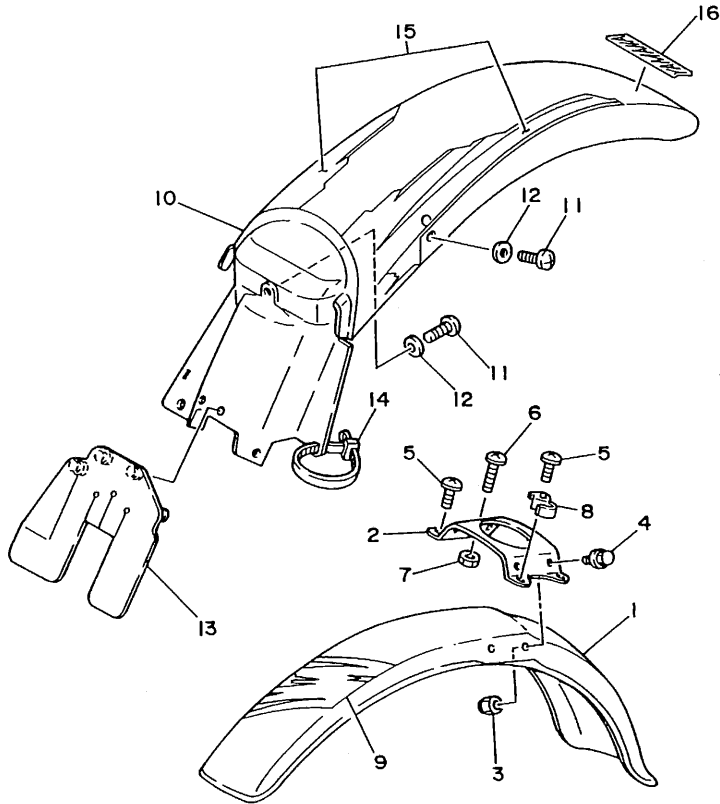

4AJ2300-1140

C3

FIG. 15 REAR ARM

REF. NO.	PART NO.	DESCRIPTION	Q'TY	REMARKS
1	38V-22110-10-UJ	REAR ARM COMP.	1	RADICAL WHITE
2	93317-32231	BEARING, cylindrical	2	
3	90380-22111	BUSH, solid	2	
4	93106-22019	OIL SEAL (DC 22-28-8)	2	
5	90201-222F4	WASHER, plate (1.4T)	2	
6	322-22128-01	COVER, thrust 1	2	
7	90380-16134	BUSH, solid	2	
8	156-22127-00	SHIM (0.3T)	1	
9	5X4-22141-01	SHAFT, pivot	1	
10	90185-16127	NUT, self-locking	1	
11	90201-160F6	WASHER, plate	1	
12	38V-22147-10	PROTECTOR, chain	1	
13	95811-06020	BOLT, flange	2	
14	1LW-22179-00	ARM, tensioner	1	
15	90201-08753	WASHER, plate	1	
16	2K7-2148A-00	SHAFT	1	
17	90201-14218	WASHER, plate	1	
18	90380-08136	BUSH, solid	1	
19	95811-08050	BOLT, flange	1	
20	95611-08100	NUT, u	1	
21	90508-40729	SPRING, torsion	1	
22	5X6-22178-00	TENSIONER	1	
23	4V4-22184-00	BUSH	1	
24	90101-08428	BOLT	1	
25	90201-087H6	WASHER, plate	1	
26	95601-08200	NUT, self-locking	1	
27	38V-22311-00	CASE, chain	1	
28	90159-06032	SCREW, with washer	2	

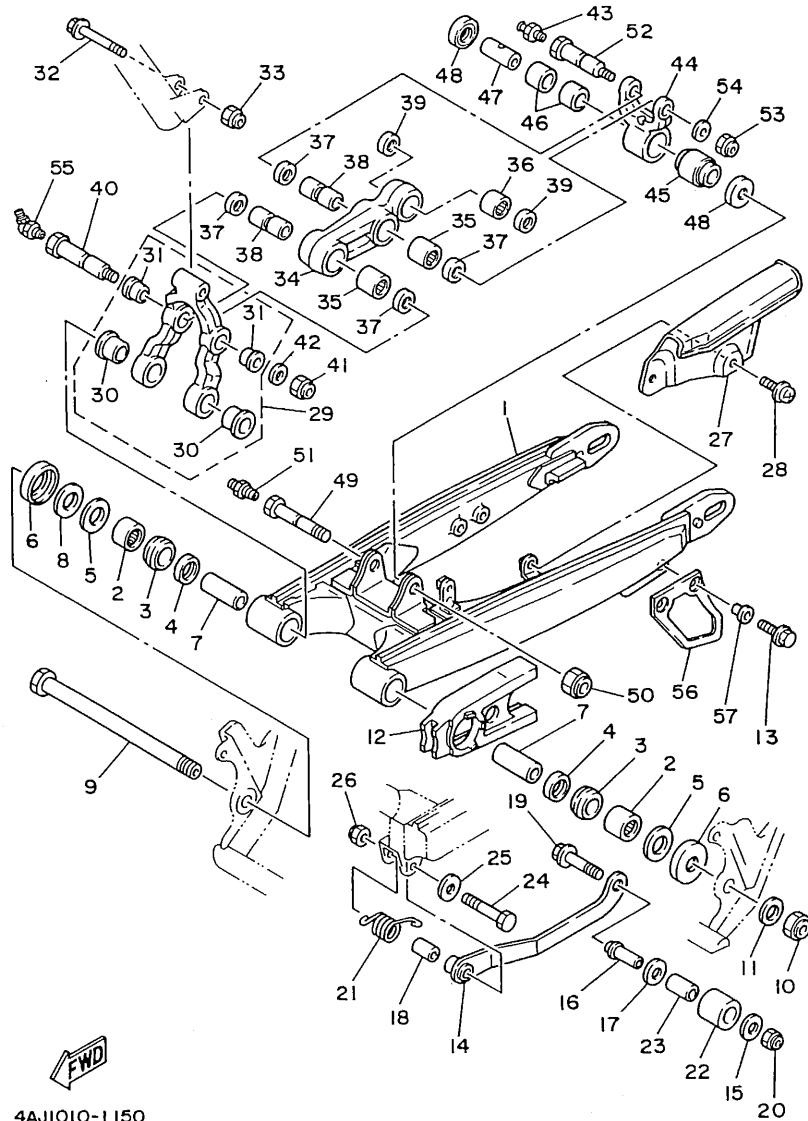

4AJ1010-1150

C4

FIG. 15 REAR ARM

REF. NO.	PART NO.	DESCRIPTION	Q'TY	REMARKS
29	38V-2217Y-00	BRACET,relay	1	
30	90381-16052	.BUSH, solid	2	
31	90381-12051	.BUSH, solid	2	
32	90105-08292	BOLT, washer based	1	
33	95601-08200	NUT, self-locking	1	
34	38V-2217A-00	ARM, relay	1	
35	93315-31732	BEARING, cylindrical	2	
36	93317-21647	BEARING, cylindrical	1	
37	93109-17048	OIL SEAL (SDO 17-24-4)	4	
38	90380-12135	BUSH, solid	2	
39	93109-16035	OIL SEAL	2	
40	90109-10702	BOLT	1	
41	90185-10120	NUT, self-locking	1	
42	90201-100F7	WASHER, plate	1	
43	93700-06004	NIPPLE, grease	1	
44	38V-2217F-00	ROD, connecting 1	1	
45	5X6-22226-00	BUSH, shock absorber lower	1	
46	90384-18157	BUSH, bimetal formed	2	
47	90380-12094	BUSH, solid	1	
48	5X6-22129-00	COVER, thrust 2	2	
49	90101-12597	BOLT	1	
50	90185-12061	NUT, self-locking	1	
51	93700-06004	NIPPLE, grease	1	
52	90101-10598	BOLT	1	
53	90185-10120	NUT, self-locking	1	
54	90201-100F7	WASHER, plate	1	
55	93700-06005	NIPPLE, grease	1	
56	38V-22199-00	SUPPORT, chain	1	

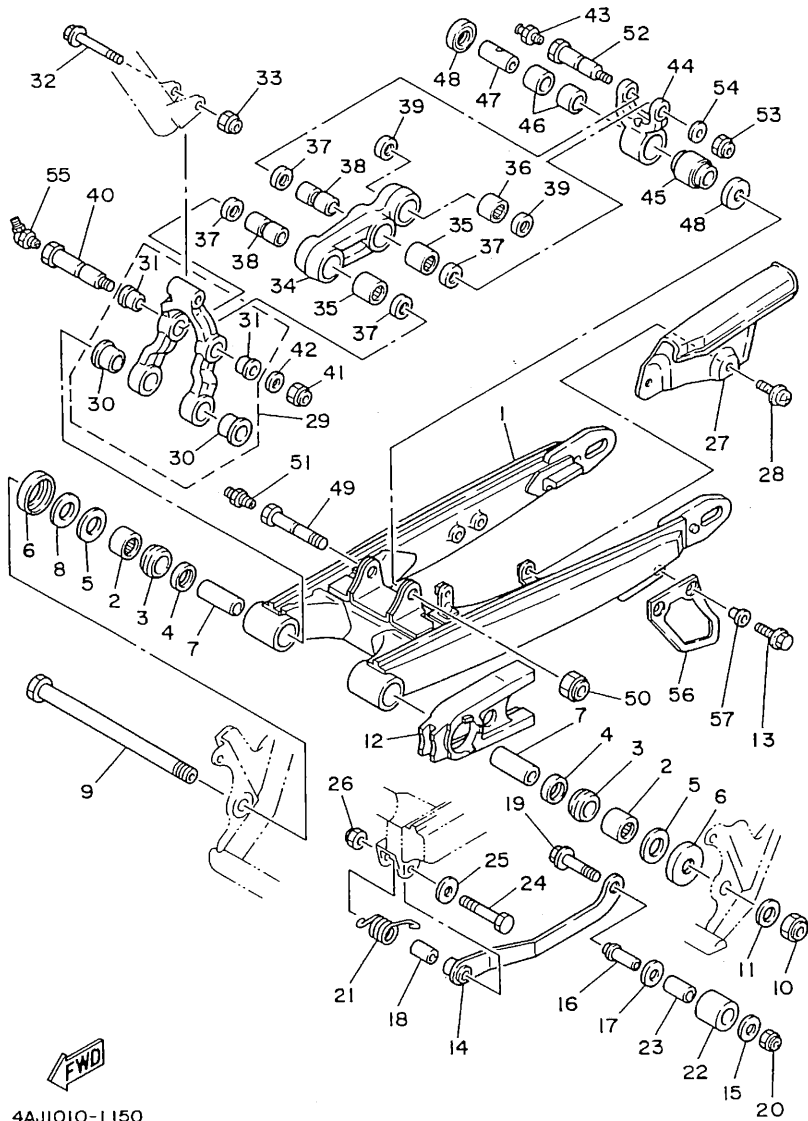

4AJ1010-1150

C5

FIG. 15 REAR ARM

REF. NO.	PART NO.	DESCRIPTION	Q'TY	REMARKS
57	90387-06737	COLLAR	2	

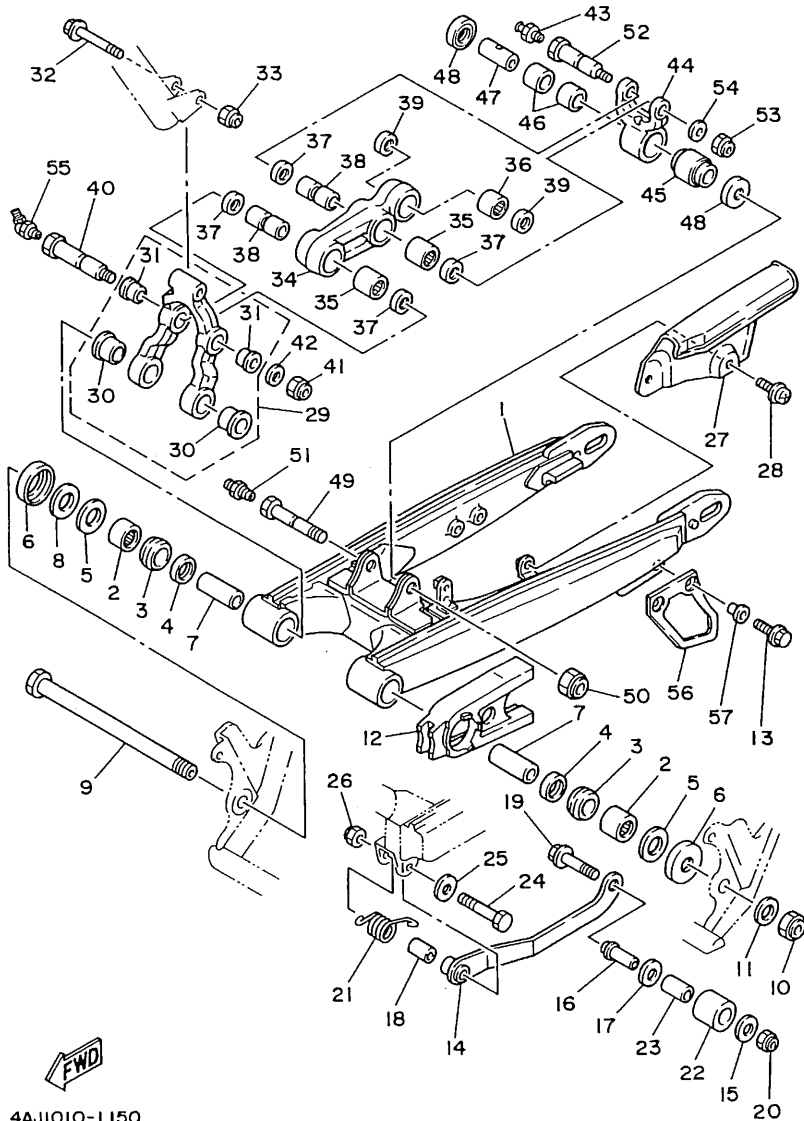

4AJ1010-1150

C6

FIG. 16 REAR SUSPENSION

REF. NO.	PART NO.	DESCRIPTION	Q'TY	REMARKS
1	4AJ-22210-10-6W	SHOCK ABSORBER ASSY, rear	1	NATIVE RED
2	93399-99934	.BEARING	1	
3	93440-30113	.CIRCLIP	2	
4	38V-22211-00	.COVER	2	
5	90387-100K2	.COLLAR	2	
6	90109-08793	BOLT	1	
7	95601-08200	NUT, self-locking	1	
8	90101-08599	BOLT	1	
9	95601-08200	NUT, self-locking	1	
10	90380-10137	BUSH, solid	1	
11	93700-06004	NIPPLE, grease	1	
12	90450-32008	HOSE CLAMP ASSY	1	
13	38B-22261-00	DAMPER, sub tank	1	

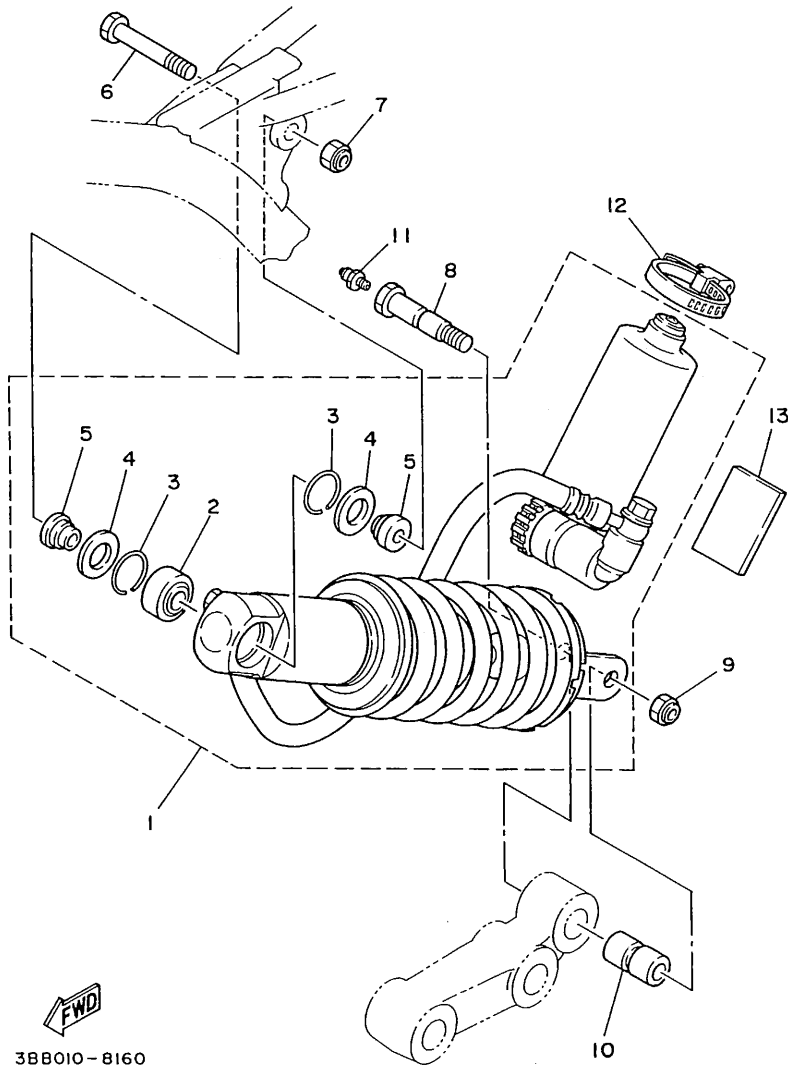

38B010-8160

C7



FIG. 17 STEERING

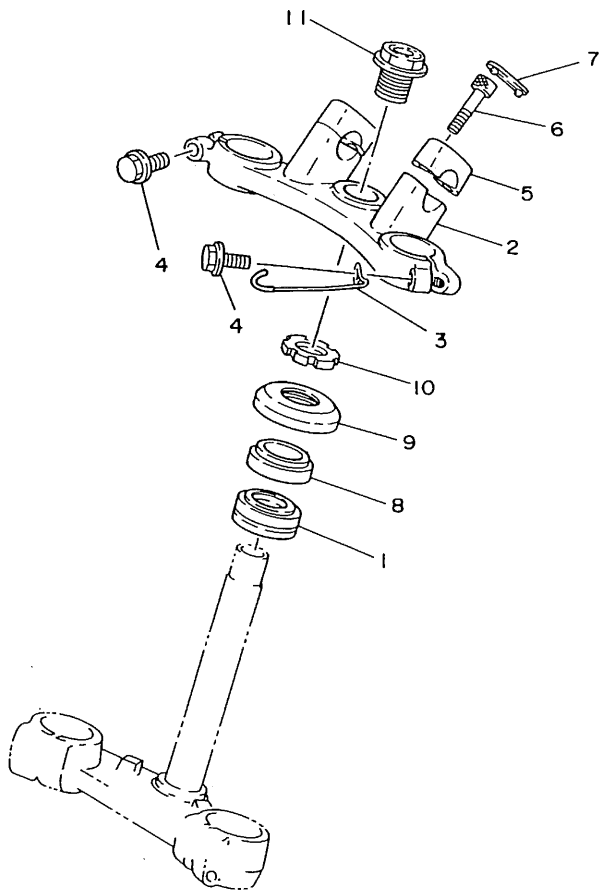

REF. NO.	PART NO.	DESCRIPTION	Q'TY	REMARKS
1	93332-00059	BEARING	1	
2	38V-23435-00-39	CROWN, handle	1	CLEAR
3	4AJ-23389-00	GUIDE, cable	1	
4	95021-08040	BOLT, flange	2	
5	4H7-23441-00-38	HOLDER, handle upper	2	CLEAR (WITH BUFF)
6	91316-08030	BOLT	4	
7	5K5-23469-00	CAP, bolt	2	
8	93332-00023	BEARING	1	
9	1W1-23416-00	COVER, ball race 2	1	
10	90179-25033	NUT	1	
11	90105-14102	BOLT, washer based	1	



4AJ2300-1170

C8

FIG. 18 FRONT FORK

REF. NO.	PART NO.	DESCRIPTION	Q'TY	REMARKS
1	4AJ-23102-10-NJ	FRONT FORK ASSY (L.H)	1	FARAWAY BLUE
2	4AJ-23126-00-NJ	.TUBE, outer 1	1	FARAWAY BLUE
3	4A1-23156-00	.CLIP, oil seal	1	
4	48Y-23145-00	.OIL SEAL	1	
5	30X-23125-00	.METAL, slide 1	1	
6	5K5-23149-00	.WASHER, spring upper	1	
7	3J2-23144-00	.SEAL, dust	1	
8	38V-23110-00	.INNER TUBE COMP.1	1	
9	38V-23170-00	.CYLINDER COMP., front fork	1	
10	1W1-23173-L0	.SPINDLE, taper	1	
11	1W1-23114-L0	.GASKET	1	
12	38V-23141-00	.SPRING, front fork	1	
13	1W1-23142-L0	.SEAT, spring upper	1	
14	53Y-23111-00	.BOLT, cap	1	
15	509-23158-L0	.GASKET	1	
16	278-23181-50	.BOLT, hexagon socket head	1	
17	122-23129-00	.GASKET, drain plug	1	
18	4H7-23119-00	.PLUG, drain	1	
19	38V-23118-01	.SPACER	1	
20	4AJ-23103-10-NJ	FRONT FORK ASSY (R.H)	1	FARAWAY BLUE
21	38V-23136-00-NJ	.TUBE, outer 2	1	FARAWAY BLUE
22	4A1-23156-00	.CLIP, oil seal	1	
23	48Y-23145-00	.OIL SEAL	1	
24	30X-23125-00	.METAL, slide 1	1	
25	5K5-23149-00	.WASHER, spring upper	1	
26	3J2-23144-00	.SEAL, dust	1	
27	38V-23110-00	.INNER TUBE COMP.1	1	
28	38V-23170-00	.CYLINDER COMP., front fork	1	

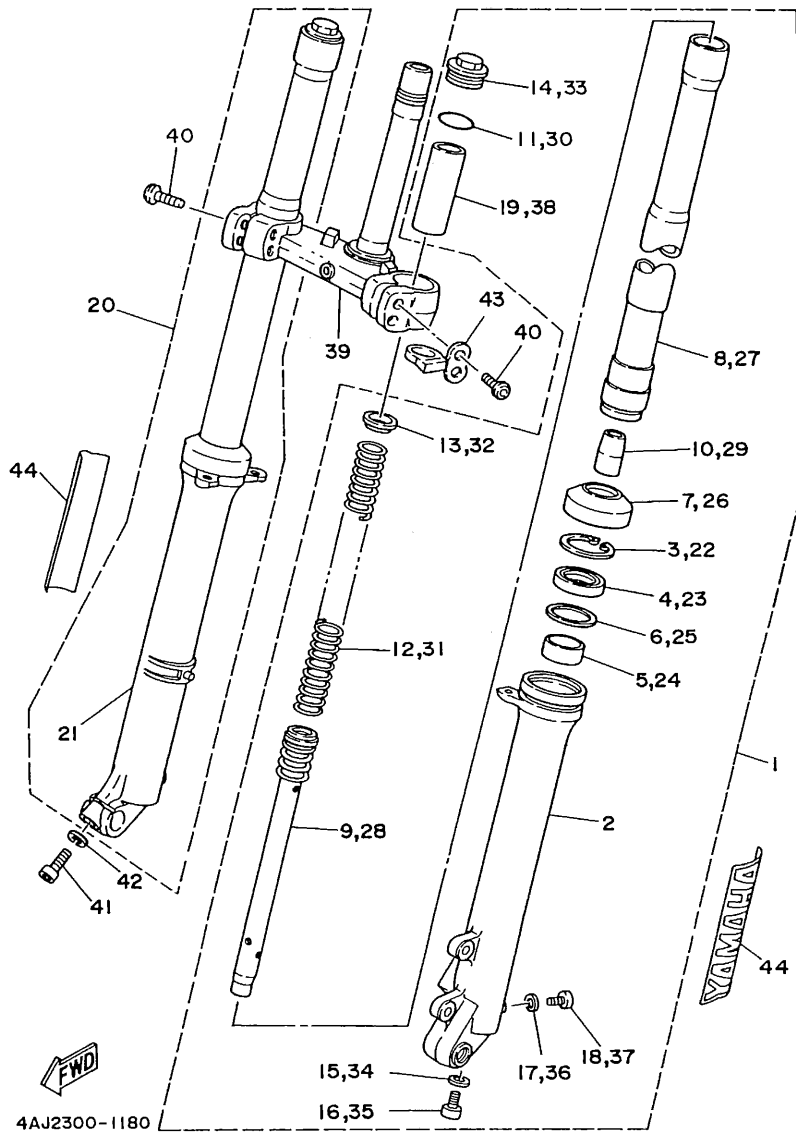

C9

FIG. 18 FRONT FORK

REF. NO.	PART NO.	DESCRIPTION	Q'TY	REMARKS
29	1W1-23173-L0	.SPINDLE, taper	1	
30	1W1-23114-L0	.GASKET	1	
31	38V-23141-00	.SPRING, front fork	1	
32	1W1-23142-L0	.SEAT, spring upper	1	
33	53Y-23111-00	.BOLT, cap	1	
34	509-23158-L0	.GASKET	1	
35	278-23181-50	.BOLT, hexagon socket head	1	
36	122-23129-00	.GASKET, drain plug	1	
37	4H7-23119-00	.PLUG, drain	1	
38	38V-23118-01	.SPACER	1	
39	46Y-23340-00-39	UNDER BRACKET COMP.	1	CLEAR
40	90110-08071	BOLT, hexagon socket head	4	
41	91311-08028	BOLT	1	
42	92990-08100	WASHER, spring	1	
43	3R4-23317-00	HOLDER, cable	1	
44	99231-00045	EMBLEM, yamaha	2	

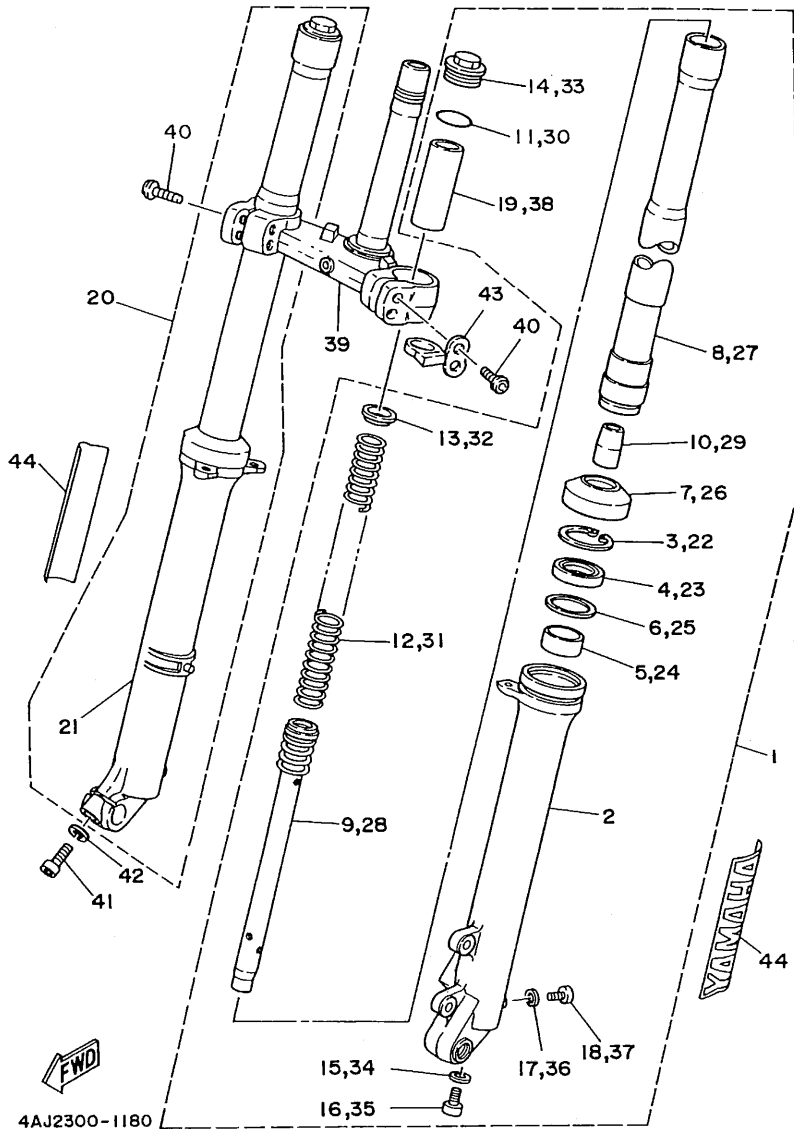

4AJ2300-1180

FIG. 19 FUEL TANK

REF. NO.	PART NO.	DESCRIPTION	Q'TY	REMARKS
1	4AJ-24110-00-03	FUEL TANK COMP.	1	PURPLISH WHITE SOLID 1
2	4AJ-24240-01	.GRAPHIC SET	1	
3	90480-18290	GROMMET	2	
4	90387-07598	COLLAR	2	
5	90201-06571	WASHER, plate	2	
6	95811-06025	BOLT, flange	2	
7	38V-24181-00	DAMPER, locating 1	1	
8	90560-07007	SPACER	1	
9	90201-065F3	WASHER, plate	1	
10	95811-06025	BOLT, flange	1	
11	38V-24610-00	CAP ASSY	1	
12	38V-24612-00	.GASKET, cap	1	
13	90445-09304	HOSE	1	
14	38V-24500-10	FUEL COCK ASSY 1	1	
15	3AJ-24534-00	.SEAL, cock	1	
16	98503-03008	.SCREW, pan head	2	
17	4X8-24512-00	.O-RING	1	
18	3AJ-24523-00	.VALVE	1	
19	90202-06010	WASHER, plate	2	
20	90149-06011	SCREW	2	
21	90445-09056	HOSE	1	
22	4N0-24560-00	FILTER ASSY	1	
23	90445-09091	HOSE	1	
24	90467-08003	CLIP	4	

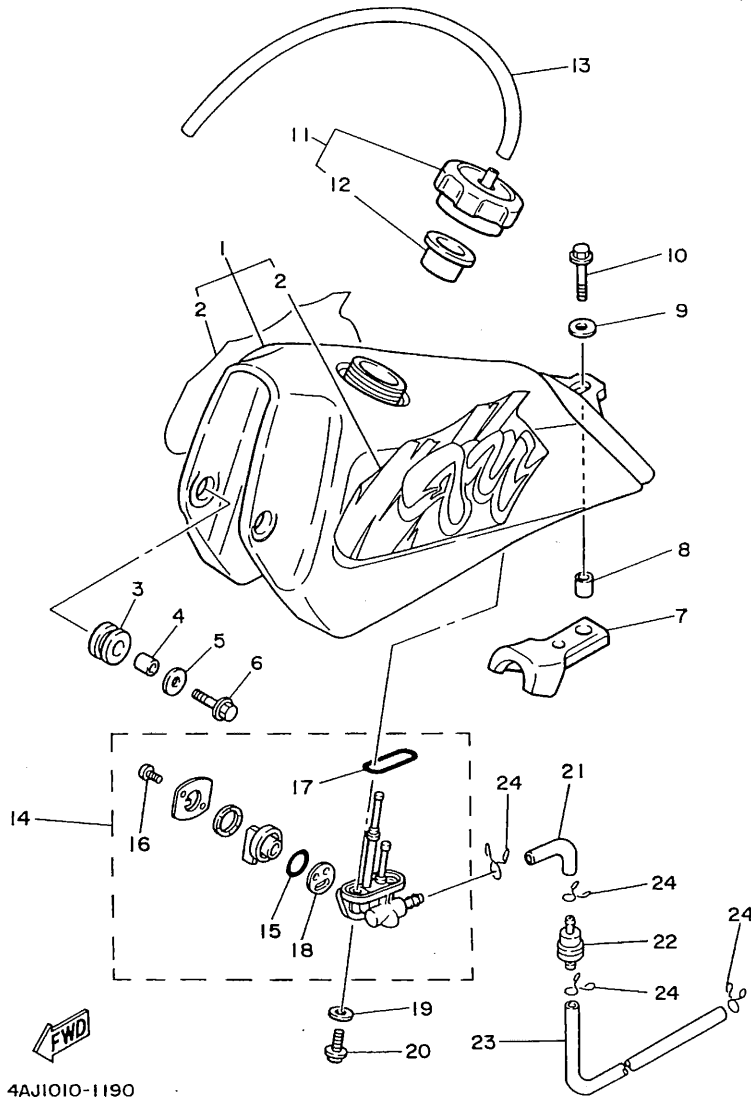

4AJ1010-1190

FIG. 20 SEAT

REF. NO.	PART NO.	DESCRIPTION	Q'TY	REMARKS
1	4AJ-Y2471-00	SINGLE SEATASSY	1	
2	4AJ-2477L-02	.GRAPHIC SET, tail cover	1	
3	90480-01401	GROMMET	2	

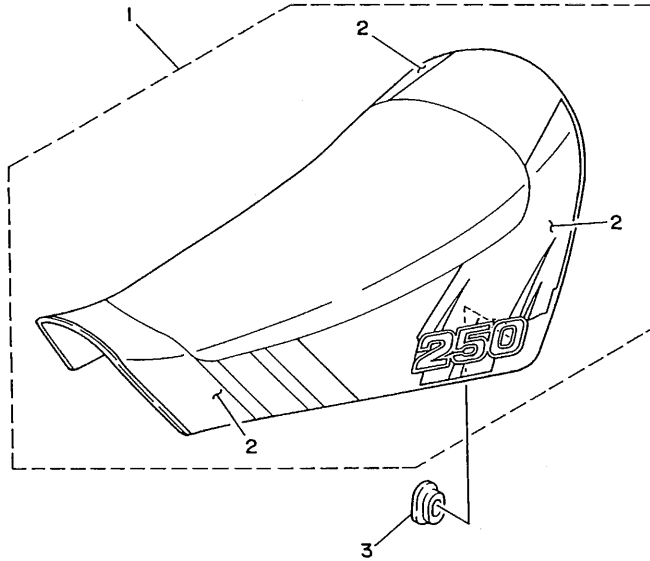

4AJ1010-1200

**C12**

FIG. 21 FRONT WHEEL

REF. NO.	PART NO.	DESCRIPTION	Q'TY	REMARKS
1	4AJ-25111-00-35	HUB, front	1	SILVER
2	93306-20213	BEARING	2	
3	90560-15352	SPACER	1	
4	93106-20021	OIL SEAL	2	
5	94416-21493	RIM (1.60-21)	1	
6	4AJ-25104-00	SPOKE SET, front	1	
7	94127-216E1	TIRE (2.75-21)	1	MICHELIN (TRIALCOMPETITION)
8	94227-21123	TUBE (2.75-21)	1	BRIDGESTONE
9	94330-21084	BAND, rim (3.00-21)	1	BRIDGESTONE
10	4V5-25194-00	SPACER, bead	1	
11	38V-25181-00	AXLE, wheel	1	
12	44J-25190-00	GEAR UNIT ASSY	1	
13	90560-15375	SPACER	1	
14	322-25118-00	COVER, hub dust	1	

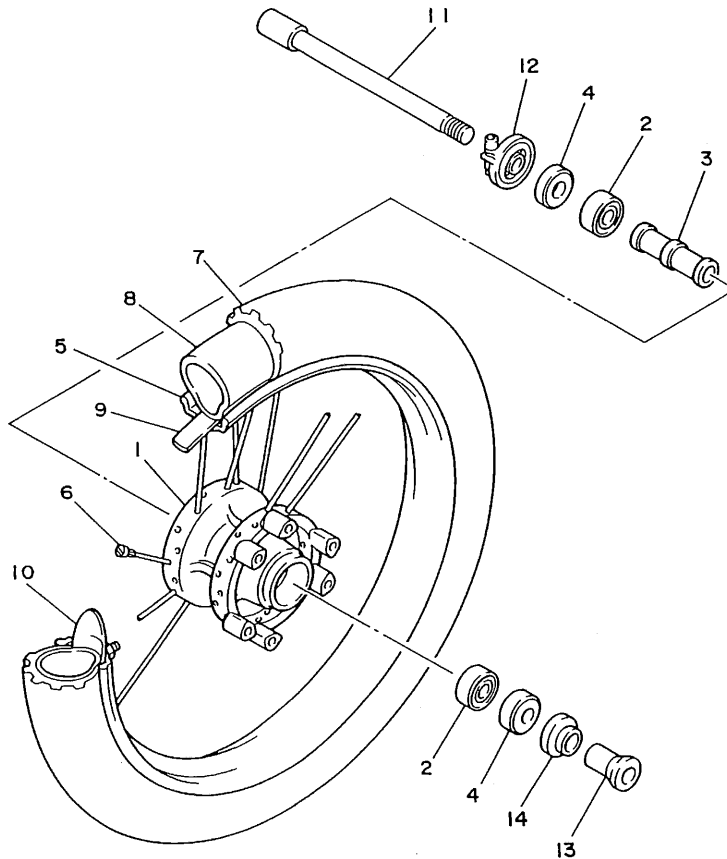

4AJ2300-1210

**C13**

FIG. 22 FRONT BRAKE CALIPER

REF. NO.	PART NO.	DESCRIPTION	Q'TY	REMARKS
1	4AJ-2582T-00	DISC, brake	1	
2	90387-065X6	COLLAR	6	
3	90105-06397	BOLT, washer based	6	
4	4AJ-2580T-00	CALIPER ASSY (LEFT)	1	
5	4AJ-W0048-00	.BREED SCREW KIT	1	
6	4AJ-W0045-00	.BRAKE PAD KIT	1	
7	91490-40045	.PIN, cotter	2	
8	98011-08055	.BOLT	1	
9	92901-08600	WASHER, plate	2	
10	92990-08100	WASHER, spring	2	
11	97011-08025	BOLT	1	

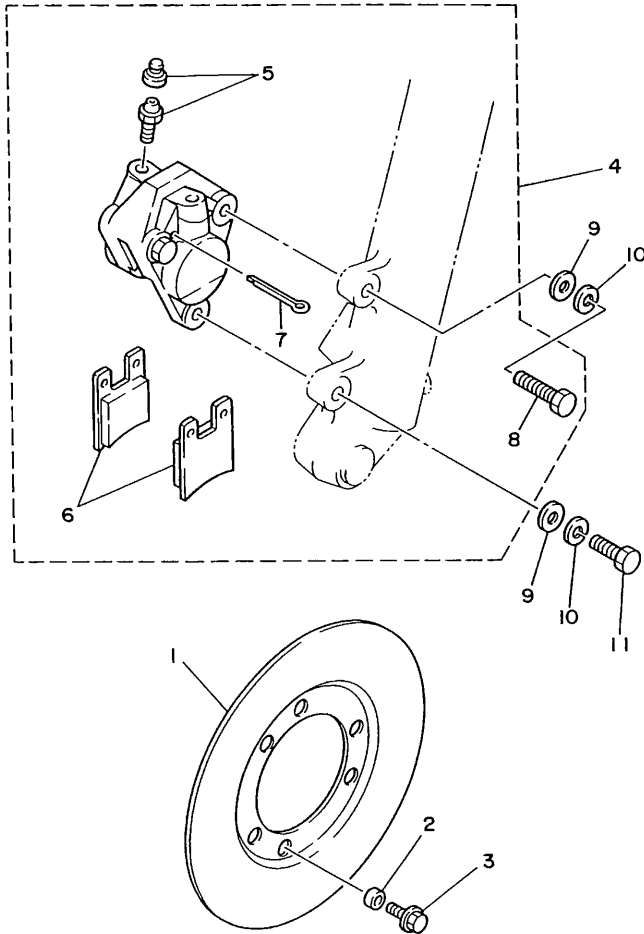

4AJ1010-1220

C14

FIG. 23 REAR WHEEL

REF. NO.	PART NO.	DESCRIPTION	Q'TY	REMARKS
1	38V-25311-02-35	HUB, rear	1	SILVER
2	90560-15314	SPACER	1	
3	93306-20204	BEARING (B6202Z)	1	
4	93306-30203	BEARING (B6302Z)	1	
5	93104-22018	OIL SEAL	1	
6	93106-26005	OIL SEAL	1	
7	38V-25321-02-35	PLATE, brake shoe	1	SILVER
8	22F-W2534-00	BRAKE SHOE KIT 2	1	
9	90506-16150	.SPRING, tension	2	
10	93109-14021	OIL SEAL	1	
11	3Y6-25351-00	CAMSHAFT	1	
12	4V5-25355-00	LEVER, camshaft	1	
13	90101-06291	BOLT	1	
14	90508-26637	SPRING, torsion	1	
15	38V-2514H-00	CLIP, shoe	2	
16	94421-18458	RIM (2.15-18)	1	
17	38V-25304-00	SPOKE SET, rear	1	
18	94140-183G2	TIRE (4.00-18)	1	MICHELIN (TRIAL COMPETITION)
19	94240-18098	TUBE (4.00-18)	1	DUNLOP
20	94345-18081	BAND, rim (4.50-18)	1	INOUE
21	1T1-25394-01	SPACER, bead	2	
22	38V-25435-00	SPROCKET, driven (35T)	1	
23	90109-08792	BOLT	4	
24	95611-08100	NUT, u	4	
25	90201-081A6	WASHER, plate	4	
26	90387-150K4	COLLAR	1	
27	401-25367-00	COVER, hub dust	1	
28	38V-25388-00	PULLER, chain 1	1	

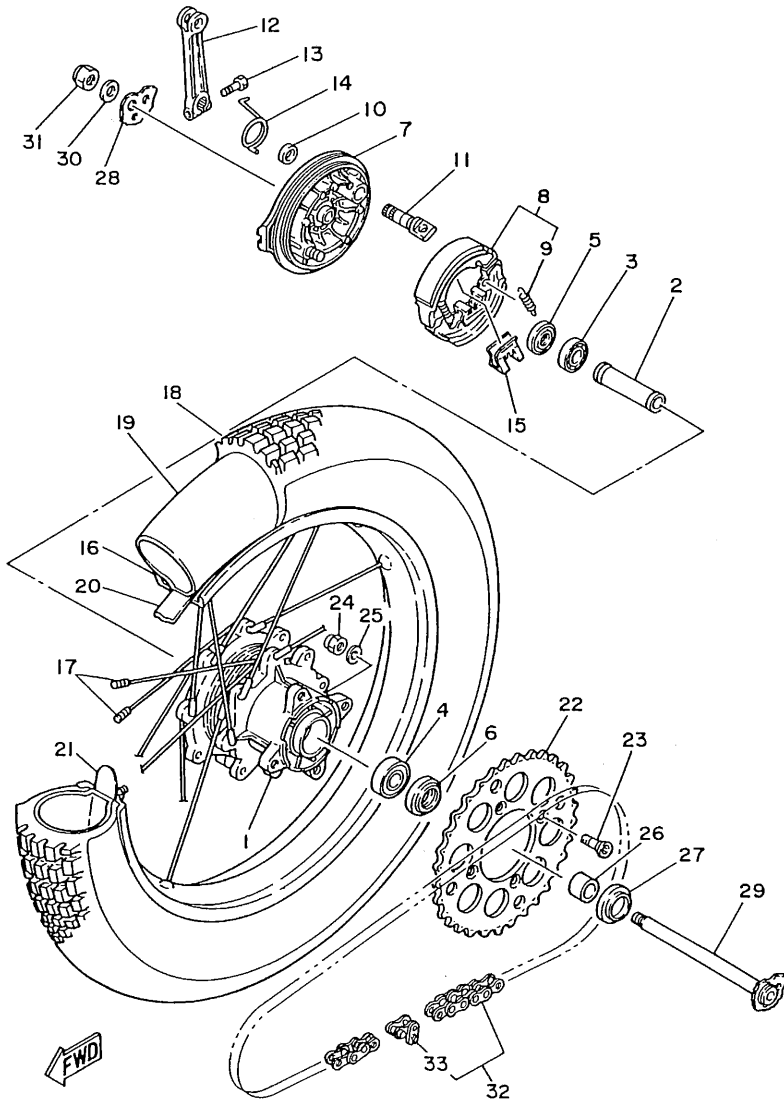

388010-8220

**C15**



FIG. 23 REAR WHEEL

REF. NO.	PART NO.	DESCRIPTION	Q'TY	REMARKS
29	38V-25381-00	AXLE, wheel	1	
30	90201-14740	WASHER, plate	1	
31	90185-14070	NUT, self-locking	1	
32	94581-09092	CHAIN (D.I.D. 520ERS-92LL)	1	
33	94681-09001	.JOINT, chain (D.I.D. 520ERS)	1	

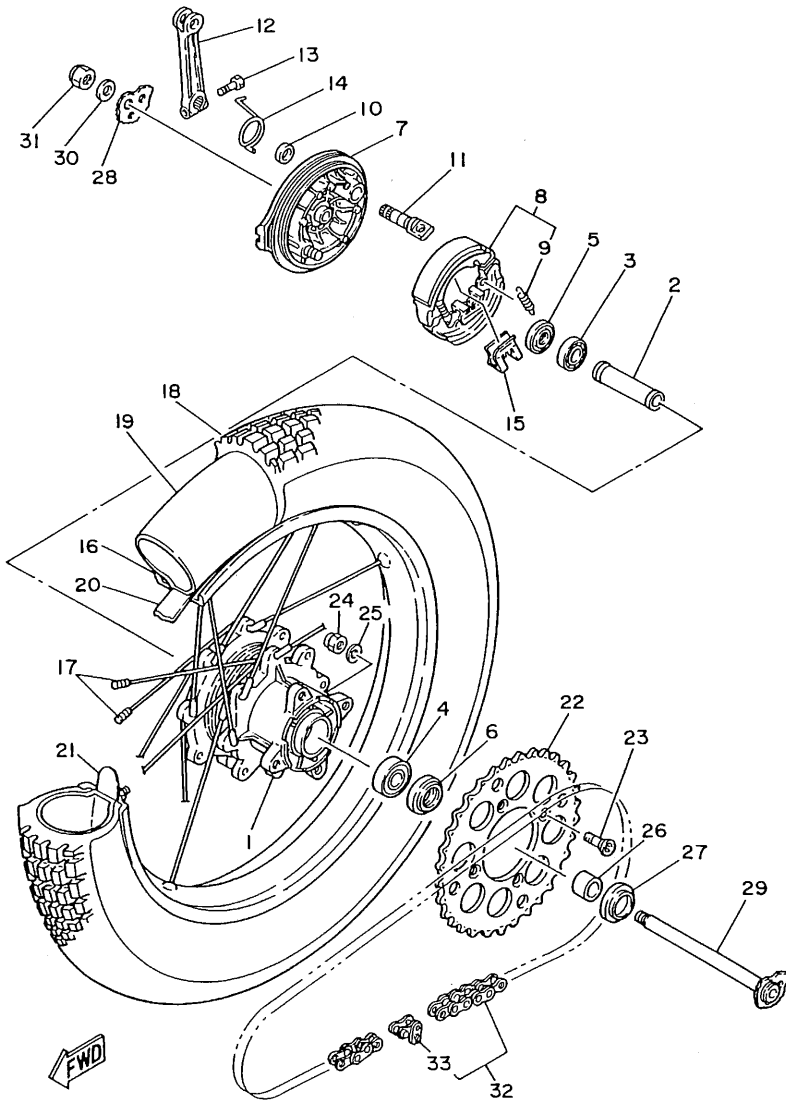

388010-8220

FIG. 24 STEERING HANDLE. CABLE

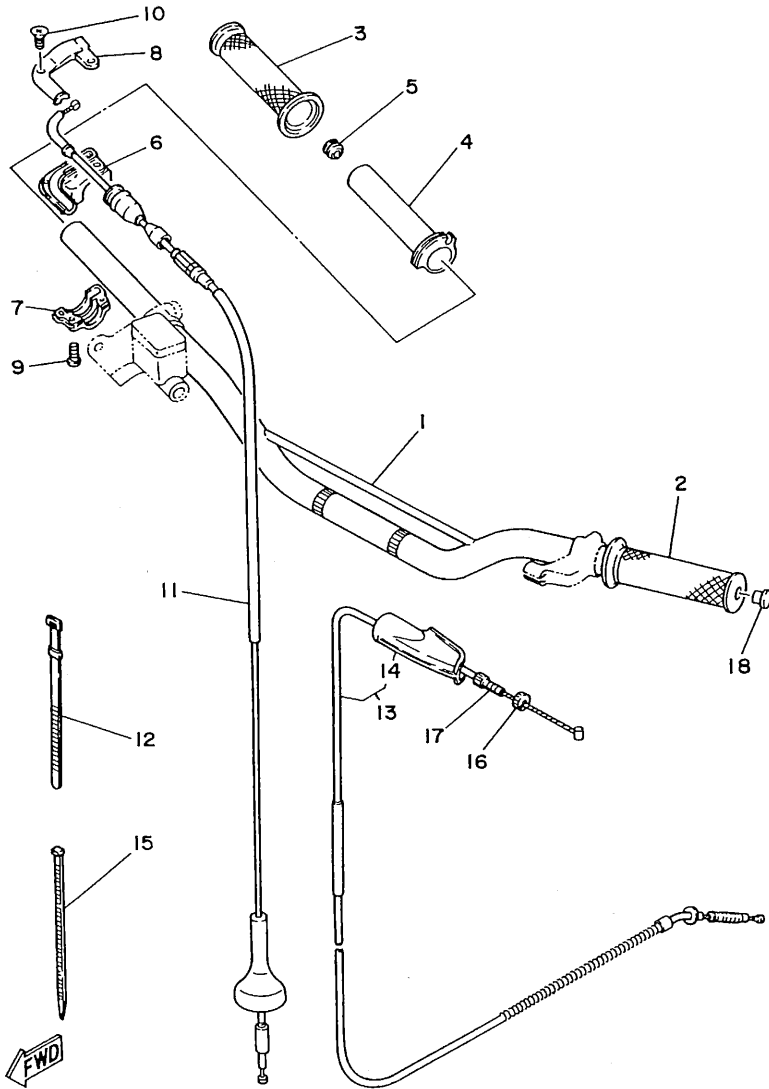

REF. NO.	PART NO.	DESCRIPTION	Q'TY	REMARKS
1	53Y-26111-00	HANDLEBAR	1	
2	38V-26241-00	GRIP (LEFT)	1	
3	38V-26242-00	GRIP (RIGHT)	1	
4	434-26243-12	TUBE, throttle guide	1	
5	688-82535-00	GROMMET	1	
6	38V-26281-00-98	CAP, grip upper	1	LOW GLOSS BLACK
7	493-26282-00-98	CAP, grip lower	1	LOW GLOSS BLACK
8	38V-2628H-00	CAP, wire	1	
9	98506-05016	SCREW, pan head	2	
10	98706-04012	SCREW, flat head	2	
11	38V-26311-01	CABLE, throttle 1	1	
12	3TB-83936-00	BAND, switch cord	1	
13	38V-26335-00	CABLE, clutch	1	
14	382-26372-01	.COVER, handle lever 1	1	
15	90465-13169	CLAMP	1	
16	90179-08401	NUT	1	
17	90123-08090	BOLT	1	
18	90338-18122	PLUG	1	

4AJ2300-1240

D3

FIG. 25 FRONT MASTER CYLINDER

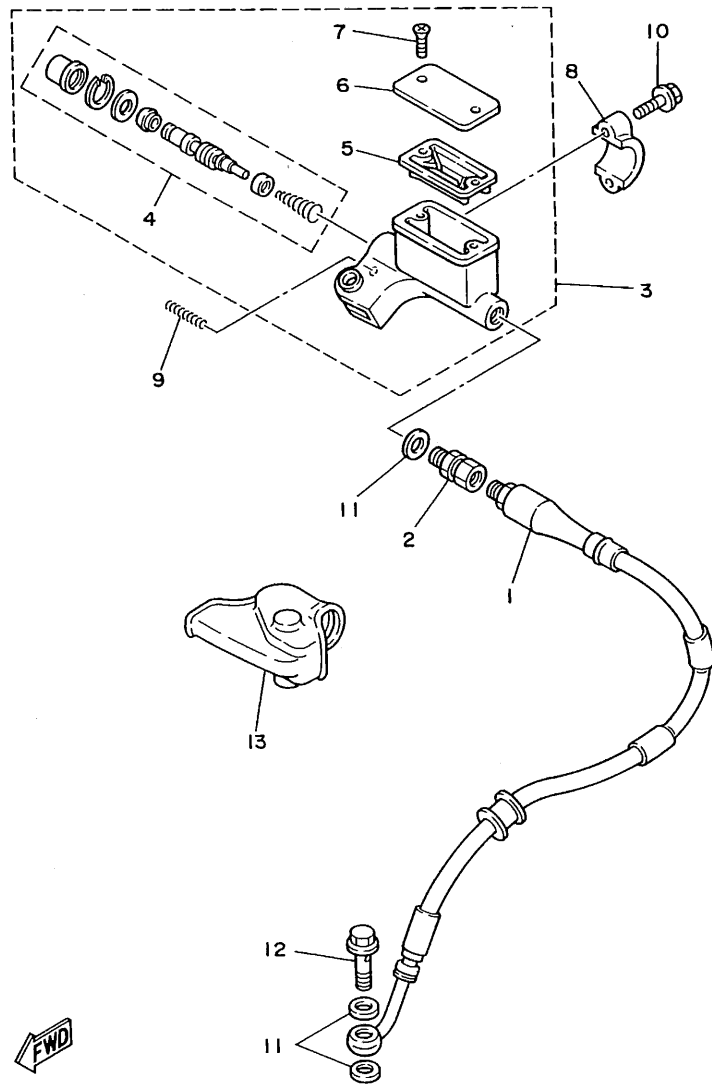

REF. NO.	PART NO.	DESCRIPTION	Q'TY	REMARKS
1	4AJ-25872-10	HOSE, brake 1	1	
2	3LC-25885-00	JOINT	1	
3	3SP-25870-00	MASTER CYLINDER SUB ASSY	1	
4	3SP-W0041-00	.CYLINDER KIT, master	1	
5	56A-25854-00	.DIAPHRAGM, reservoir	1	
6	2VN-25852-00	.CAP, reservoir	1	
7	98706-04012	.SCREW, flat head	2	
8	56A-25867-00	BRACKET, master cylinder	1	
9	90501-061G2	SPRING, compression	1	
10	95026-06025	BOLT, flange	2	
11	90201-10118	WASHER, plate	3	
12	90401-10146	BOLT, union	1	
13	56A-26372-01	COVER, handle lever 1	1	



4AJ1010-1250

**D4**

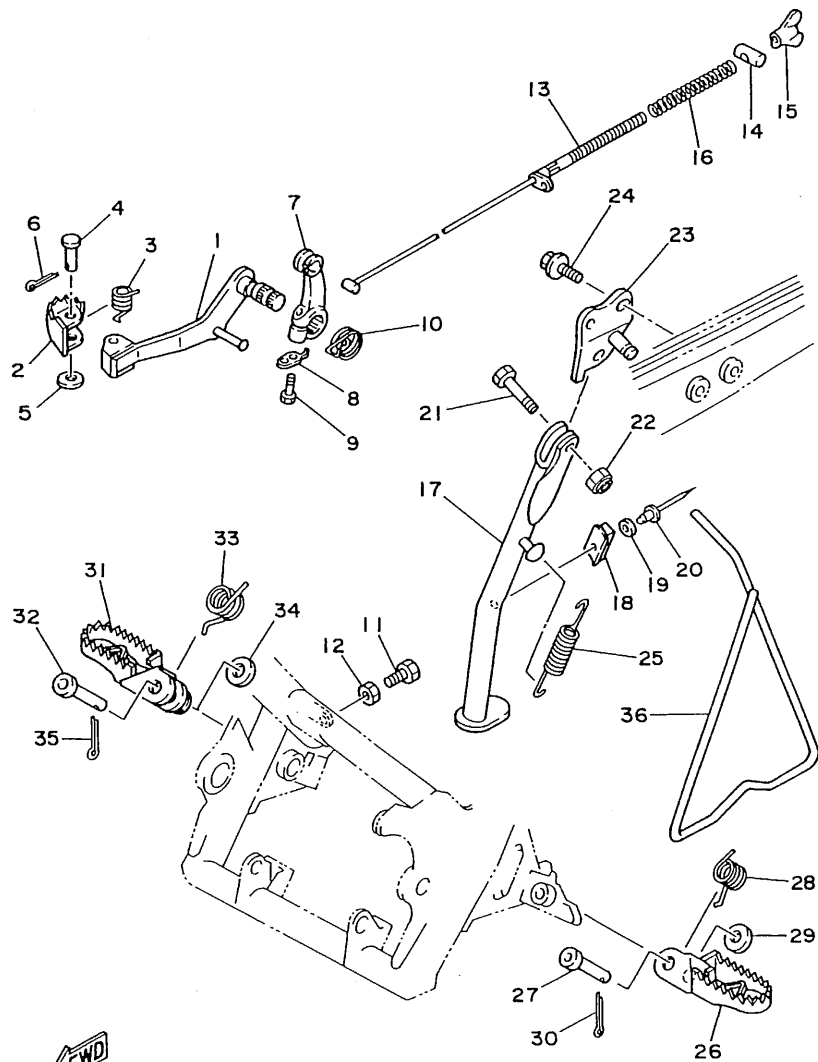

FIG. 26 STAND. FOOTREST

REF. NO.	PART NO.	DESCRIPTION	Q'TY	REMARKS
1	44J-27211-00	PEDAL, brake	1	
2	3R8-27242-00	PEDAL, brake	1	
3	90508-14429	SPRING, torsion	1	
4	91701-06028	PIN, clevis	1	
5	92901-06600	WASHER, plate	1	
6	91401-20015	PIN, cotter	1	
7	53Y-27252-00	LEVER, brake pedal	1	
8	53Y-27254-00	HOOK	1	
9	90101-06291	BOLT	1	
10	90508-23636	SPRING, torsion	1	
11	98001-06016	BOLT	1	
12	95303-06700	NUT	1	
13	38V-26351-00	CABLE, brake	1	
14	90249-12008	PIN	1	
15	90175-06016	NUT, wing	1	
16	90501-090A7	SPRING, compression	1	
17	38V-27311-20-35	STAND, side	1	SILVER
18	34K-21485-00	DAMPER, rubber 1	1	
19	90201-04M06	WASHER, plate	1	
20	90267-40075	RIVET, blind	1	
21	90109-08666	BOLT	1	
22	90185-08055	NUT, self-locking	1	
23	38V-27321-10	BRACKET, side stand	1	
24	90105-08287	BOLT, washer based	2	
25	90506-25047	SPRING, tension	1	
26	38B-27411-00-90	FOOTREST 1	1	UNI-CHROME (BLACK CHROMATE)
27	90240-10101	PIN, clevis	1	
28	90508-20634	SPRING, torsion	1	

3BA300-8240

D5

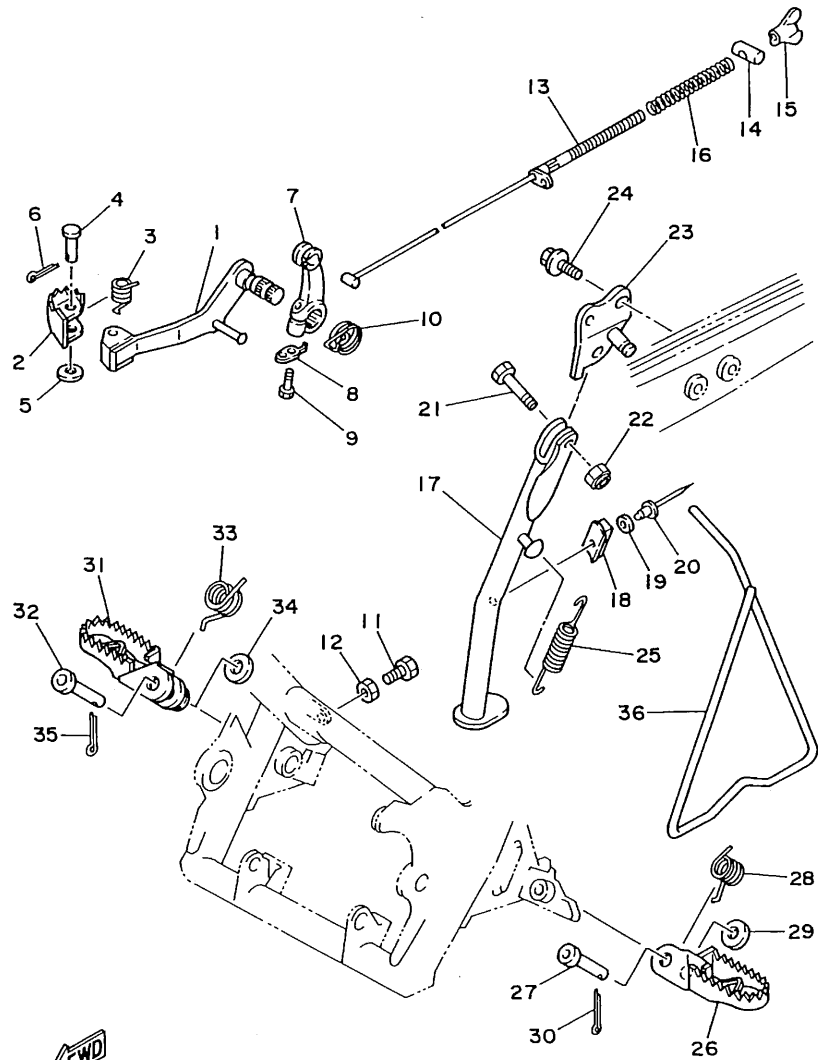

FIG. 26 STAND, FOOTREST

REF. NO.	PART NO.	DESCRIPTION	Q'TY	REMARKS
29	90201-10119	WASHER, plate	1	
30	91401-25020	PIN, cotter	1	
31	3BB-27421-00-90	FOOTREST 2	1	UNI-CHROME (BLACK CHROMATE)
32	90240-10101	PIN, clevis	1	
33	90508-20635	SPRING, torsion	1	
34	90201-10119	WASHER, plate	1	
35	91401-25020	PIN, cotter	1	
36	38V-27311-11	STAND, side	1	



3BA300-8240

D6

FIG. 27 GENERATOR

REF. NO.	PART NO.	DESCRIPTION	Q'TY	REMARKS
1	44H-85510-20	STATOR ASSY	1	
2	2X9-85512-20	.COIL, source	1	
3	2X9-85580-20	.COIL, pulser	1	
4	98501-05018	.SCREW, pan head	2	
5	92990-05100	.WASHER, spring	2	
6	98503-04014	.SCREW, pan head	2	
7	92902-04100	.WASHER, spring	2	
8	1LW-85550-20	ROTOR ASSY	1	
9	92501-06014	SCREW, pan head	2	
10	92901-06600	WASHER, plate	2	
11	90170-12347	NUT	1	
12	90201-12593	WASHER, plate	1	

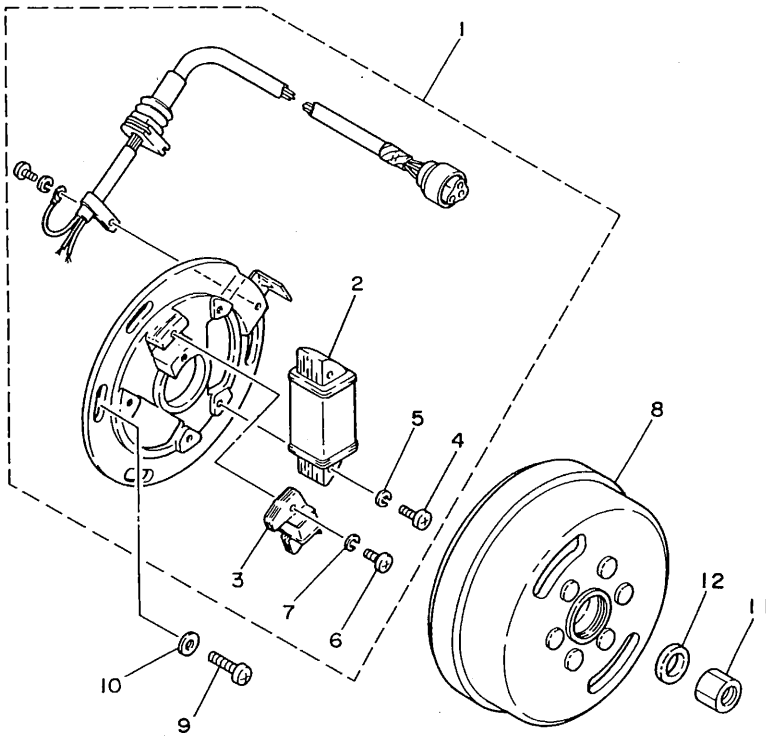

FWD

38V010-3251

D7

FIG. 28 METER

REF. NO.	PART NO.	DESCRIPTION	Q'TY	REMARKS
1	44H-83510-F0	SPEEDOMETER ASSY	1	UR KPH
	44H-83510-G0	SPEEDOMETER ASSY	1	UR MPH
2	44H-83550-00	SPEEDOMETER CABLE ASSY	1	

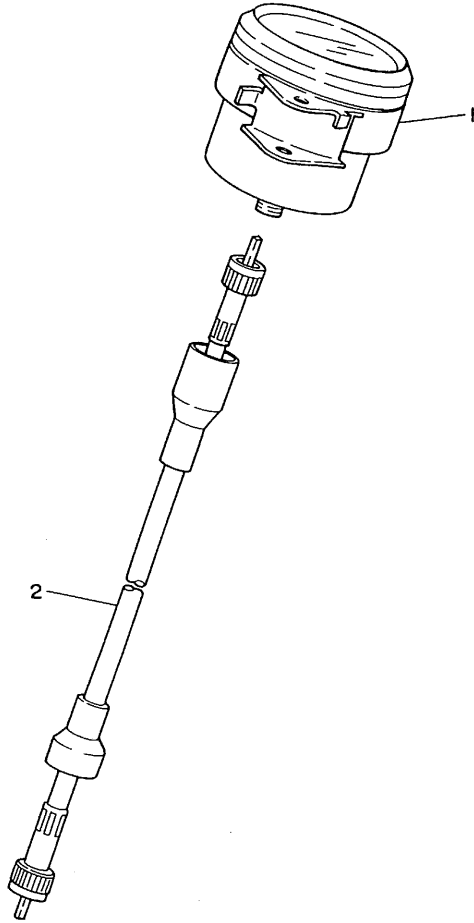

44H171-4260

**D8**

FIG. 29 HEADLIGHT

REF. NO.	PART NO.	DESCRIPTION	Q'TY	REMARKS
1	18A-84120-00	LENS ASSY	1	
2	206-84114-60	BULB (6V-25/25W)	1	
3	26A-84140-00	SOCKET CORD ASSY	1	
4	4AJ-84130-00	BODY ASSY, headlight	1	
5	26A-84143-00	DAMPER, headlight stay	1	
6	26A-8411H-00	PLATE, stopper	2	
7	97701-40510	SCREW, panhead tapping	2	
8	97701-40555	SCREW, tapping	1	
9	18A-84132-00	SPRING, screw	1	
10	92901-04600	WASHER, plate	2	
11	90480-12053	GROMMET	1	
12	90480-10070	GROMMET	2	
13	99243-00020	EMBLEM, yamaha	1	

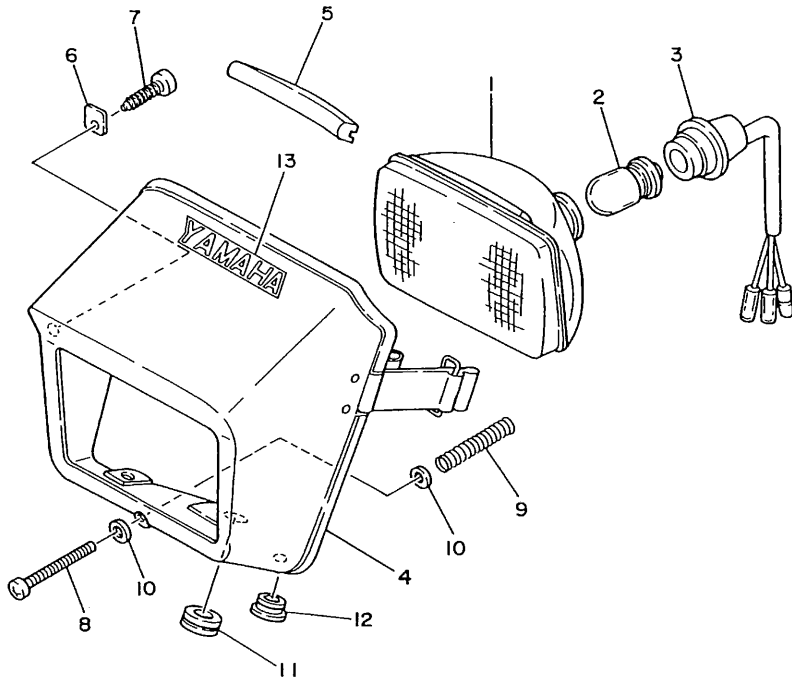

4AJ2300-1290

D9



FIG. 30 TAILLIGHT

REF. NO.	PART NO.	DESCRIPTION	Q'TY	REMARKS
1	44H-84500-00	TAILLIGHT ASSY	1	
2	434-84521-69	.LENS, taillight	1	
3	122-84514-00	.BULB (6V-10/3W)	1	
4	434-84515-61	.RIM, taillight	1	
5	434-84519-64	.BRACKET, taillight	1	
6	44H-84517-00	.CORD, taillight	1	
7	434-84522-62	.WASHER	2	
8	434-84557-60	.COLLAR	2	
9	434-84552-62	.BOLT, fitting	2	
10	95303-05600	NUT	2	

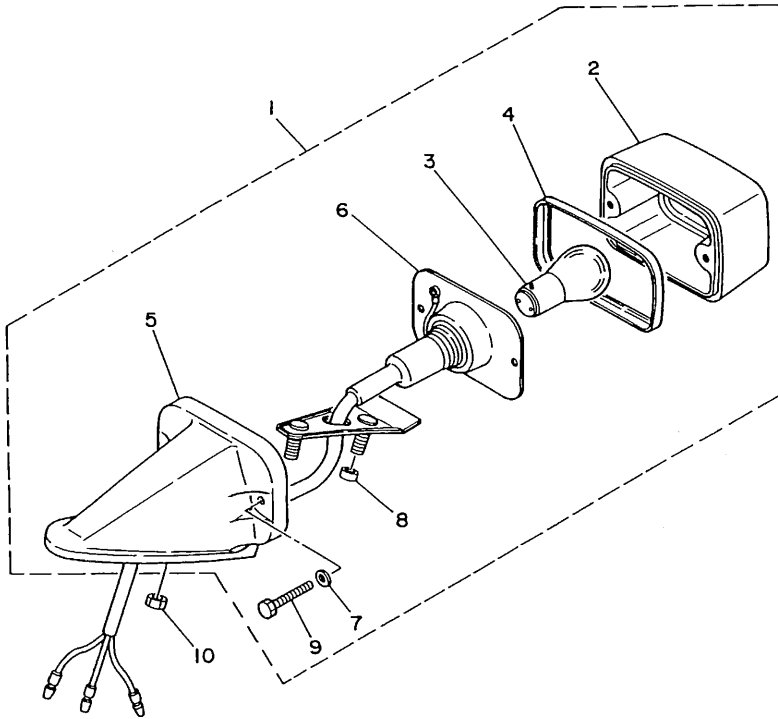

3BA300-8280

D10

FIG. 31 HANDLE SWITCH. LEVER

REF. NO.	PART NO.	DESCRIPTION	Q'TY	REMARKS
1	38V-82911-00	HOLDER, lever 1	1	
2	38V-82913-00	HOLDER, lever lower 1	1	
3	23X-83912-00	LEVER 1	1	
4	90201-08083	WASHER, plate	1	
5	90109-06797	BOLT	1	
6	95601-06100	NUT, u	1	
7	98506-05018	SCREW, pan head	2	
8	92906-05100	WASHER, spring	2	
9	90149-06153	SCREW	1	
10	90170-06010	NUT	1	
11	35P-83922-00	LEVER 2	1	
12	90109-06577	BOLT	1	
13	95601-06100	NUT, u	1	
14	23X-83976-00	SWITCH, handle 1	1	
15	437-83936-01	BAND, switch cord	2	

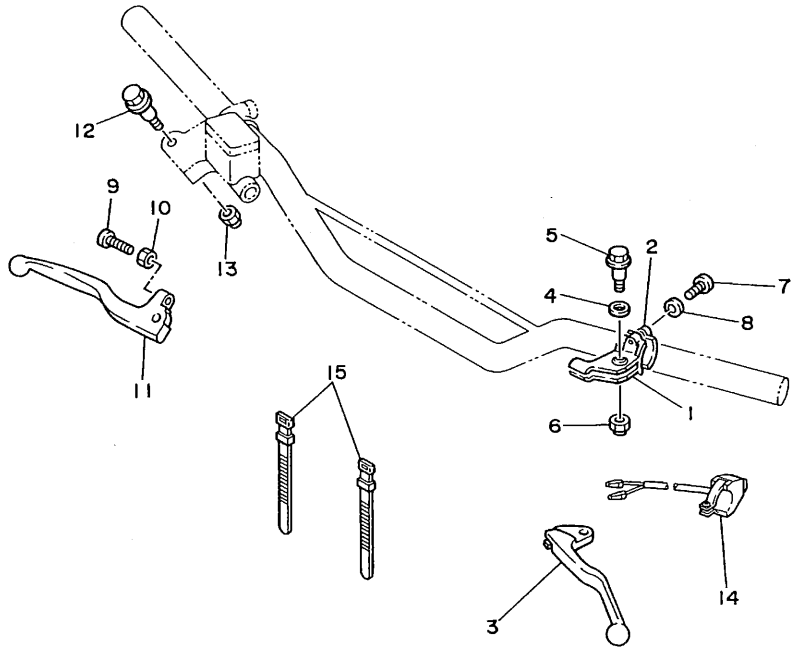

4AJ1010-1280

D11

FIG. 32 ELECTRICAL 1

REF. NO.	PART NO.	DESCRIPTION	Q'TY	REMARKS
1	38V-85540-20	C.D.I. UNIT ASSY	1	
2	2A7-85546-00	BAND	1	
3	3TB-83936-00	BAND, switch cord	3	
4	443-81910-62	VOLTAGE REGULATOR ASSY	1	
5	97011-06010	BOLT	2	
6	92990-06600	WASHER, plate	2	
7	43G-82310-40	IGNITION COIL ASSY	1	
8	98502-06016	SCREW, pan head	2	
9	2TV-82370-00	PLUG CAP ASSY	1	WITH NOISE SUPPRESSOR
10	3BA-82590-00	WIRE HARNESS ASSY	1	
11	53Y-82530-01	STOP SWITCH ASSY	1	
12	437-83936-01	BAND, switch cord	1	
13	4V5-82520-00	LIGHT SWITCH ASSY	1	
14	44H-82527-00	STAY, light switch	1	
15	437-83936-01	BAND, switch cord	1	

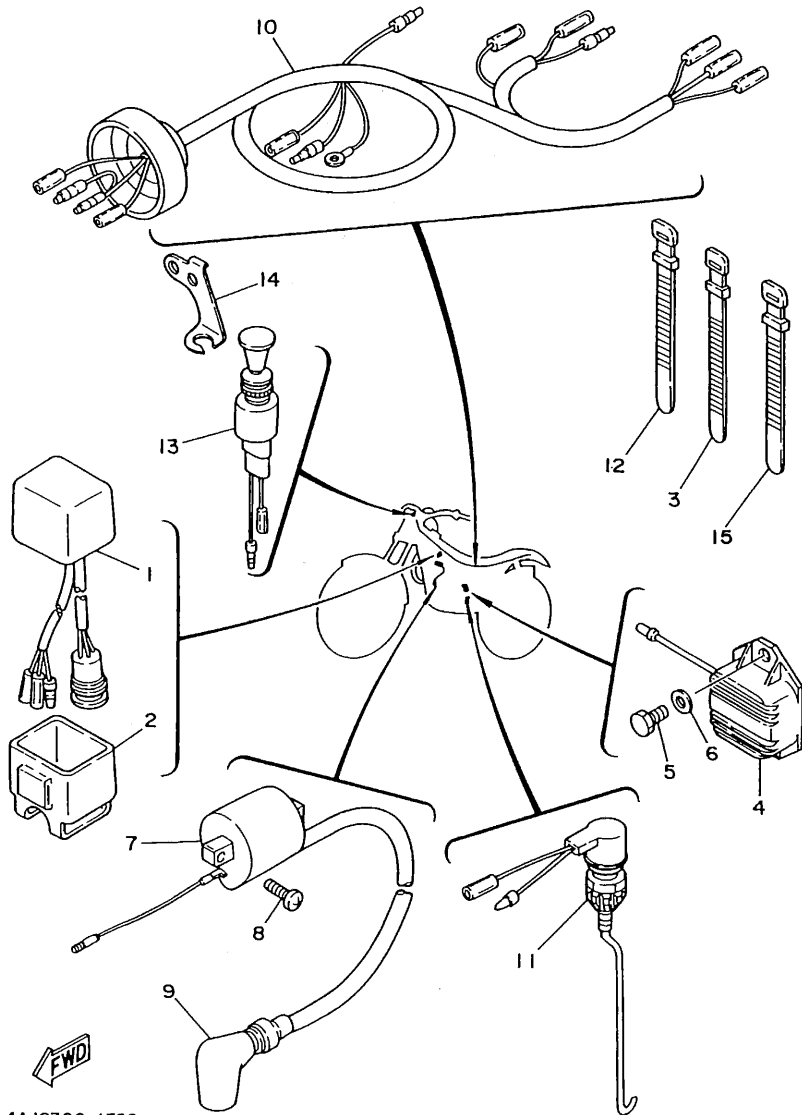

4AJ2300-1320

D12

NUMERICAL INDEX

PART NO.	GRID NO.	PART NO.	GRID NO.	PART NO.	GRID NO.	PART NO.	GRID NO.	PART NO.	GRID NO.	PART NO.	GRID NO.
3SP-W0041-00	D- 4	288-14343-63	B- 5	2K7-16181-00	B-11	38V-22147-10	C- 4	38V-23170-00	C- 9	4AJ-25875-00	C- 3
4AJ-W0045-00	C-14	288-14343-70	B- 5	5X5-16321-00	B-11	38V-2217A-00	C- 5	1W1-23173-L0	C- 9	3LC-25885-00	D- 4
4AJ-W0048-00	C-14	288-14343-73	B- 5	4H7-16325-00	B-11	38V-2217F-00	C- 5		C-10	53Y-26111-00	D- 3
22F-W2534-00	C-15	288-14343-75	B- 5	38V-16351-00	B-11	38V-2217Y-00	C- 5	278-23181-50	C- 9	38V-26241-00	D- 3
4AJ-Y2471-00	C-12	44J-14349-00	B- 6	23X-16356-00	B-11	5X6-22178-00	C- 2		C-10	38V-26242-00	D- 3
1LW-11111-00	B- 2	38V-14371-00	B- 5	2K7-16357-01	B-11		C- 4	3R4-23317-00	C-10	434-26243-12	D- 3
3R6-11162-00	B- 2	434-14384-00	B- 5	38V-16371-00	B-11	1LW-22179-00	C- 4	46Y-23340-00-39	C-10	38V-2628H-00	D- 3
25Y-11181-00	B- 2	38V-14385-00	B- 5	38V-16380-00	B-11	4V4-22184-00	C- 2	4AJ-23389-00	C- 8	38V-26281-00-98	D- 3
38V-1131E-00	B- 2	647-14386-00	B- 5	38V-17121-00	B-12		C- 4	1W1-23416-00	C- 8	493-26282-00-98	D- 3
38V-11311-01	B- 2	38V-14390-20	B- 5	38V-17131-00	B-12	38V-22199-00	C- 5	38V-23435-00-39	C- 8	38V-26311-01	D- 3
38V-11351-01	B- 2	38V-14396-01	B- 6	38V-17151-00	B-12	4AJ-22210-10-6W	C- 7	4H7-23441-00-38	C- 8	38V-26335-00	D- 3
38V-11400-00	B- 3	4U1-14396-00	B- 5	38V-17161-00	B-12	38V-22211-00	C- 7	5K5-23469-00	C- 8	38V-26351-00	D- 5
38V-11412-00	B- 3	38V-14397-00	B- 5	38V-17211-00	B-12	5X6-22226-00	C- 5	4AJ-24110-00-03	C-11	382-26372-01	D- 3
38V-11422-00	B- 3	38V-14411-00	B- 4	38V-17221-00	B-12	38B-22261-00	C- 7	38V-24181-00	C-11	56A-26372-01	D- 4
38V-11610-00	B- 3	38V-14412-00	B- 4	38V-17231-00	B-12	38V-22311-00	C- 4	4AJ-24240-01	C-11	4AJ-27211-00	D- 5
38V-11610-10	B- 3	26A-14436-00	B- 4	38V-17241-00	B-12	4AJ-23102-10-NJ	C- 9	38V-24500-10	C-11	3R8-27242-00	D- 5
38V-11610-20	B- 3	38V-14451-00	B- 4	38V-17251-00	B-12	4AJ-23103-10-NJ	C- 9	360-24512-00	B- 5	53Y-27252-00	D- 5
38V-11610-30	B- 3	53Y-14453-00	B- 4	38V-17261-00	B-12	38V-23110-00	C- 9	4X8-24512-00	C-11	53Y-27254-00	D- 5
38V-11610-40	B- 3	38V-14493-00	B- 4	38V-17411-00	B-12		C- 9	3AJ-24523-00	C-11	38V-27311-11	D- 6
1LW-11631-00-96	B- 3	38V-14610-00	B- 7	1RX-17421-00	B-12	53Y-23111-00	C- 9	3AJ-24534-00	C-11	38V-27311-20-35	D- 5
1LW-11631-00-97	B- 3	38V-14613-00	B- 7	38V-18101-02	B-15		C-10	4N0-24560-00	C-11	38V-27321-10	D- 5
214-11633-00	B- 3	5X8-14714-00	B- 7	59N-18110-00	B-15	1W1-23114-L0	C- 9	38V-24610-00	C-11	38B-27411-00-90	D- 5
1LW-11635-00	B- 3	565-14747-00	B- 7	3R4-18140-00	B-14		C-10	38V-24612-00	C-11	38B-27421-00-90	D- 6
1LW-11636-00	B- 3		B- 7	38V-18511-00	B-14	38V-23118-01	C- 9	4AJ-2477L-02	C-12	4AJ-28100-00	C- 2
1LW-11637-00	B- 3	38B-14750-00	B- 7	38V-18512-00	B-14		C-10	4AJ-25104-00	C-13	38V-2811A-01	C- 2
1LW-11638-00	B- 3	38V-1490J-00	B- 5	38V-18513-00	B-14	4H7-23119-00	C- 9	4AJ-25111-00-35	C-13	443-81910-62	D-12
24Y-11651-01	B- 3	38V-15111-01	B- 8	5X5-18531-01	B-14		C-10	322-25118-00	C-13	133-82131-00	B- 4
3R8-11681-00	B- 3	5X5-15113-00	B- 8	5X5-18535-01	B-14	30X-23125-00	C- 9	38V-2514H-00	C-15	436-82310-40	D-12
5Y9-12491-00	C- 3	3R4-15118-00	B- 8	38V-18540-00	B-14		C- 9	38V-25181-00	C-13	2TV-82370-00	D-12
137-13115-00	B- 8	38V-15121-01	B- 8	38A-21110-00-UJ	C- 2	4AJ-23126-00-NJ	C- 9	44J-25190-00	C-13	4V5-82520-00	D-12
8Y7-13556-01	B- 4	1G8-15362-00	B- 9	38V-21316-01-UJ	C- 2	122-23129-00	C- 9	4V5-25194-00	C-13	44H-82527-00	D-12
38V-13565-00	B- 4	23X-15381-00	B- 8	4AJ-21471-00	C- 2		C-10	38V-25304-00	C-15	53Y-82530-01	D-12
46Y-13610-00	B- 4	3AK-15383-01	B- 8	2K7-2148A-00	C- 4	38V-23136-00-NJ	C- 9	38V-25311-02-35	C-15	688-82535-00	D- 3
1M1-13613-10	B- 4	4AJ-15411-00	B- 9	34K-21485-00	D- 5	38V-23141-00	C- 9	38V-25321-02-35	C-15	38A-82590-00	D-12
46Y-13616-00	B- 4	38V-15421-00	B- 9	38V-21485-01	C- 2		C-10	3Y6-25351-00	C-15	38V-82911-00	D-11
46Y-14103-00	B- 5	4AJ-15431-00	B- 9	38V-21486-00	C- 2	1W1-23142-L0	C- 9	4V5-25355-00	C-15	38V-82913-00	D-11
46Y-14104-00	B- 5	38V-15451-00	B- 9	4AJ-21511-00	C- 3		C-10	401-25367-00	C-15	44H-83510-FO	D- 8
15A-14118-00	B- 5	38V-15462-00	B- 9	38V-21512-00	C- 3	3J2-23144-00	C- 9	38V-25381-00	D- 2	44H-83510-60	D- 8
434-14126-00	B- 5	53Y-15620-00	B-10	4AJ-21575-00	C- 3		C- 9	38V-25388-00	C-15	44H-83550-00	D- 8
38V-14153-00	B- 5	53Y-15621-00	B-10	4AJ-21610-10	C- 3	48Y-23145-00	C- 9	1T1-25394-01	C-15	23X-83912-00	D-11
288-14161-00	B- 5	38V-15641-01	B-10	38V-21621-00	C- 3		C- 9	38V-25435-00	C-15	3SP-83922-00	D-11
38V-14191-00	B- 5	38V-15651-00	B-10	168-21638-00	B- 7	5K5-23149-00	C- 9	4AJ-2580T-00	C-14	3TB-83936-00	D- 3
38B-14301-00	B- 5	38V-15660-00	B-10	4AJ-21660-00	C- 3		C- 9	4AJ-2582T-00	C-14		D-12
1LW-14312-25	B- 5	38V-15664-00	B-10	38V-22110-10-UJ	C- 4	4A1-23156-00	C- 9	2VN-25852-00	D- 4	437-83936-01	D-11
434-14331-00	B- 5	38V-16111-00	B-11	156-22127-00	C- 4		C- 9	56A-25854-00	D- 4		D-12
53Y-14341-00	B- 5	38V-16150-00	B-11	322-22128-01	C- 4	509-23158-L0	C- 9	56A-25867-00	D- 4		D-12
38V-14342-21	B- 5	2K7-16154-00	B-11	5X6-22129-00	C- 5		C-10	3SP-25870-00	D- 4	23X-83976-00	D-11
288-14343-60	B- 5		B-11	5X4-22141-01	C- 4	38V-23170-00	C- 9	4AJ-25872-10	D- 4	26A-8411H-00	D- 9

NUMERICAL INDEX

PART NO.	GRID NO.	PART NO.	GRID NO.	PART NO.	GRID NO.	PART NO.	GRID NO.	PART NO.	GRID NO.	PART NO.	GRID NO.
206-84114-60	D- 9	90119-05071	C- 3	90201-20358	B-10	90450-32008	C- 7	91490-40045	C-14	93311-41734	B-12
18A-84120-00	D- 9	90123-08090	D- 3	90201-222F4	C- 4	90460-01186	B- 4	91701-06028	D- 5	93311-62035	B-12
4AJ-84130-00	D- 9	90149-06011	C-11	90201-22555	B-12	90460-39202	B- 7	92011-06014	C- 3	93315-21721	B-11
18A-84132-00	D- 9	90149-06123	B-11	90201-253K0	B-12	90460-43053	B- 4		C- 3	93315-31732	C- 5
26A-84140-00	D- 9	90149-06153	D-11	90202-06010	B- 7	90460-49058	B- 4	92011-06030	C- 3	93317-21647	C- 5
26A-84143-00	D- 9	90152-06010	B-10		C-11	90462-08194	B- 8	92501-06014	D- 7	93317-32231	C- 4
44H-84500-00	D-10	90159-06016	B-11	90209-22082	B-12	90465-13169	D- 3	92901-04100	B- 5	93332-00023	C- 8
122-84514-00	D-10	90159-06032	C- 4	90209-25085	B- 3	90465-20035	B- 8	92901-04600	D- 9	93332-00059	C- 8
434-84515-61	D-10	90170-06010	D-11	90215-20212	B-11	90467-08003	C-11	92901-06600	D- 5	93399-99934	C- 7
44H-84517-00	D-10	90170-12347	D- 7	90215-21246	B-13	90468-26048	B-10		D- 7	93410-17037	B-10
434-84519-64	D-10	90170-18089	B-11	90240-10101	D- 5	90480-01401	C-12	92901-08600	C-14	93410-20038	B-12
434-84521-69	D-10	90170-20255	B-11		D- 6	90480-09211	B- 4	92901-18100	B-11	93410-22039	B-12
434-84522-62	D-10	90175-06016	D- 5	90249-12008	D- 5	90480-10070	D- 9	92902-04100	D- 7	93440-25084	B-12
434-84552-62	D-10	90179-08401	D- 3	90267-40029	B- 4	90480-12053	D- 9	92906-05100	D-11	93440-30113	C- 7
434-84557-60	D-10	90179-12244	B-10	90267-40043	B- 4	90480-18290	C-11	92990-03100	B- 4	93450-19052	B- 3
44H-85510-20	D- 7	90179-20255	B-13	90267-40075	D- 5	90501-061G2	D- 4	92990-04200	B- 4	93501-04011	B-10
2X9-85512-20	D- 7	90179-25033	C- 8	90280-05013	B- 3	90501-090A7	D- 5	92990-05100	D- 7	93515-32029	B-11
38V-85540-20	D-12	90185-08055	D- 5	90282-07019	B-11	90501-13720	B-10	92990-06100	B- 4	93606-14154	B-14
2A7-85546-00	D-12	90185-10120	C- 5	90338-07011	B- 8	90501-230A5	B-11		B-11	93608-25150	B-15
1LW-85550-20	D- 7		C- 5	90338-18122	D- 3	90506-16150	C-15	92990-06600	D-12	93700-06004	C- 5
2X9-85580-20	D- 7	90185-12061	C- 5	90340-12097	B- 8	90506-25047	D- 5	92990-08100	B- 7		C- 5
90101-06291	C-15	90185-14070	D- 2	90380-08136	C- 4	90508-14429	D- 5		B- 7		C- 7
	D- 5	90185-16127	C- 4	90380-10137	C- 7	90508-14664	B-11		C-10	93700-06005	C- 5
90101-08428	C- 4	90201-04M06	D- 5	90380-12094	C- 5	90508-20634	D- 5		C-14	93834-10002	B-12
90101-08599	C- 7	90201-06067	C- 3	90380-12135	C- 5	90508-20635	D- 6	93102-12106	B-15	93834-11008	B-12
90101-10598	C- 5	90201-065F3	C-11	90380-16134	C- 4	90508-23636	D- 5	93102-17263	B-11	93834-12016	B-13
90101-12597	C- 5	90201-06571	C-11	90380-22111	C- 4	90508-26421	B-14	93102-20309	B-10	94127-216E1	C-13
90105-06397	C-14	90201-08083	D-11	90381-12051	C- 5	90508-26637	C-15	93102-32M07	B-12	94140-18362	C-15
90105-08287	D- 5	90201-081A6	C-15	90381-16052	C- 5	90508-29361	B-15	93103-30150	B- 3	94227-21123	C-13
90105-08292	C- 5	90201-08649	B- 2	90384-18157	C- 5	90508-30632	B-10	93103-40091	B- 3	94240-18098	C-15
90105-08354	C- 2	90201-087H6	C- 4	90387-065X6	C-14	90508-40729	C- 4	93104-22018	C-15	94330-21084	C-13
90105-14102	C- 8	90201-08753	B- 7	90387-06737	C- 6	90560-07007	C-11	93106-20021	C-13	94345-18081	C-15
90109-063F7	B-14		C- 4	90387-07598	C-11	90560-12171	B-15	93106-22019	C- 4	94416-21493	C-13
90109-06577	D-11	90201-08795	B- 7	90387-081K6	B- 7	90560-15314	C-15	93106-26005	C-15	94421-18458	C-15
90109-06797	D-11	90201-100F7	C- 5	90387-093H1	B- 7	90560-15352	C-13	93109-14021	C-15	94581-09092	D- 2
90109-08666	D- 5		C- 5	90387-100K2	C- 7	90560-15375	C-13	93109-16035	C- 5	94681-09001	D- 2
90109-08705	C- 2	90201-10118	D- 4	90387-126L9	B- 7	91311-08028	C-10	93109-17048	C- 5	94701-00111	B- 2
90109-08792	C-15	90201-10119	D- 6	90387-150K4	C-15	91316-06020	B- 4	93210-14104	B- 9	95021-08040	C- 8
90109-08793	C- 7		D- 6	90387-160H4	B- 8	91316-06025	B- 9	93210-19501	B-10	95026-06025	D- 4
90109-10702	C- 5	90201-12593	D- 7		B- 8	91316-06035	B- 9	93300-20501	B-12	95303-05600	D-10
90110-08071	B- 7	90201-13202	C- 2	90387-250K3	B-12	91316-06040	B- 8		B-12	95303-06600	B-11
	B- 7	90201-14218	C- 4	90401-10146	D- 4	91316-06045	B- 8	93306-20204	C-15	95303-06700	D- 5
	C-10	90201-14740	D- 2	90430-06192	B- 8	91316-06055	B- 8	93306-20213	C-13	95303-08600	B- 2
90110-08096	B- 7	90201-160F6	C- 4	90430-12038	B- 8	91316-06070	B- 8	93306-20627	B- 3		B- 7
90116-08042	B- 7	90201-17255	B-12	90445-081A0	B- 8	91316-08030	C- 8		B- 3	95601-05200	C- 3
90116-08394	B- 2	90201-17327	B-11	90445-09056	C-11	91401-20015	D- 5	93306-30203	C-15	95601-06100	C- 3
90116-10313	B- 2	90201-17545	B-10	90445-09091	C-11	91401-25020	D- 6	93310-418E9	B- 3		D-11
90116-10314	B- 2	90201-20278	B-12	90445-09304	C-11		D- 6	93310-425N4	B- 3		D-11

NUMERICAL INDEX

PART NO.	GRID NO.	PART NO.	GRID NO.	PART NO.	GRID NO.	PART NO.	GRID NO.	PART NO.	GRID NO.
95601-08200	C- 2								
	C- 2								
	C- 4								
	C- 5								
	C- 7								
	C- 7								
95611-08100	B- 7								
	C- 4								
	C-15								
95701-10500	B- 2								
95801-06010	B- 8								
95811-06020	C- 4								
95811-06025	C-11								
	C-11								
95811-08016	C- 2								
95811-08050	C- 4								
95811-08065	C- 2								
97011-06010	D-12								
97011-06020	B-15								
97011-08025	C-14								
97701-40510	D- 9								
97701-40555	D- 9								
98001-06016	D- 5								
98011-08055	C-14								
98501-05018	D- 7								
98501-06012	B- 4								
	B- 8								
	B- 8								
98502-06016	D-12								
98503-03008	C-11								
98503-04014	B- 5								
	D- 7								
98506-05016	D- 3								
98506-05018	D-11								
98506-06012	B- 9								
98506-06035	B- 9								
98511-08010	B- 8								
98580-03008	B- 4								
98701-06012	B- 8								
98706-04012	D- 3								
	D- 4								
98906-06008	B- 7								
99009-17400	B-10								
99231-00045	C-10								
99241-00020	C- 3								
99243-00020	D- 9								
99510-12016	B- 8								
99530-14016	B- 2								