



YAMAHA

PARTS LIST

MODEL TY250D

www.legends-yamaha-enduros.com

NOTICE

ALL PART NUMBERS CONTAINED IN THIS CATALOGUE ARE COMPRISED OF TEN DIGITS. WHEN ORDERING, PLEASE ADD TWO ZEROS TO THE END OF EACH PART NUMBER REQUIRED TO CONVERT THE TEN DIGITS INTO THE NEW TWELVE DIGIT NUMBERS.

2

YAMAHA MOTOR CO., LTD.

COPY RIGHT: ALL RIGHTS RESERVED

NO PART OF THIS PUBLICATION MAY BE REPRODUCED WITHOUT PERMISSION.

YAMAHA
PARTS LIST
MODEL TY250D

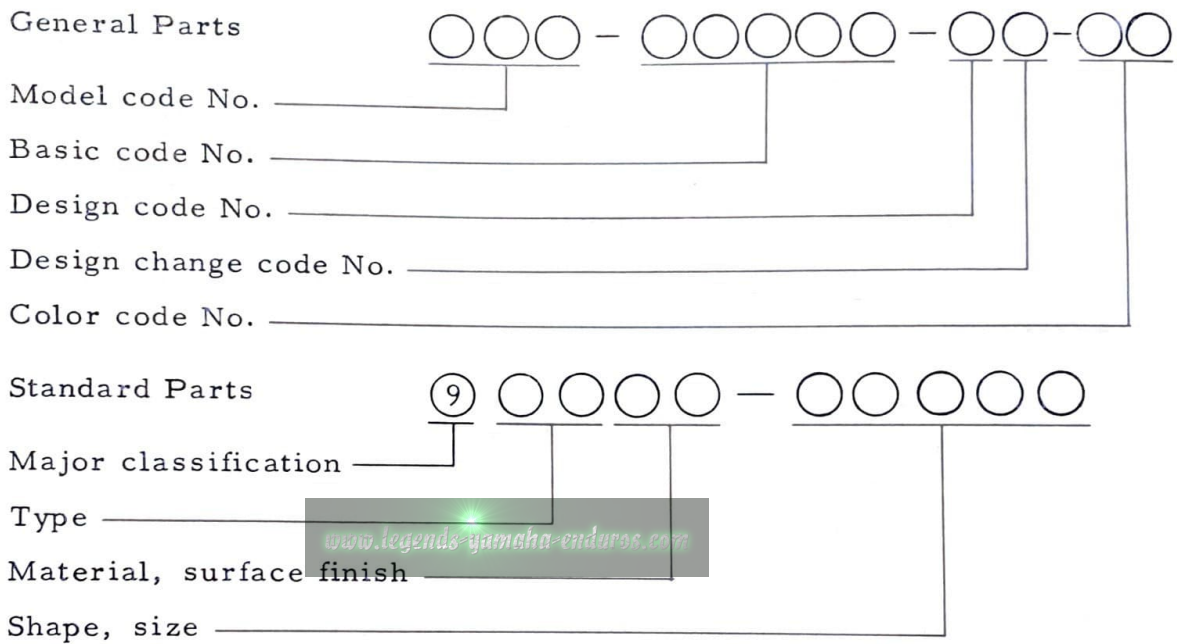
www.legends-yamaha-enduros.com

FOREWORD

This Parts List relates to the parts in use for the Yamaha TY250D. When you are ordering replacement parts for the TY250D, refer to this Parts List and quote both part numbers and part names correctly.

1. Structure of Part No.

Yamaha parts are divided largely into two categories; general parts and standard parts, and each part No. has the following structure:



Note: Every standard No. begins with 9.

2. How to Use this Parts List

(1) Except for steel balls (whose size is indicated in inches), the size of all parts is indicated in millimeters in the following manner.

Hose (rubber or vinyl) Inside diameter - length

O-ring Section area - inside diameter

Washer, shim, collar Inside diameter - outside diameter - thickness (length)

(2) Parts, which are to be supplied in the form of assemblies, are listed with an indentation of one letter's space, and a dot (.) is put

against the name of each part. If any two different assemblies (e. g., right and left side components) consist of almost the same type components, these two assemblies are listed in two lines, and then the names of component parts are listed in the subsequent lines with an indentation as mentioned earlier. The quantity of parts is given in the following manner; that is, in the case of parts being the same in type between the right and left, a total quantity of parts is given. On the other hand, if the right and left side parts are different in type, the quantity of part(s) on each side is given.

Example

Description	Q'ty
CARBURETOR ASS'Y, left	1
CARBURETOR ASS'Y, right	1
. JET, pilot	2
. NOZZLE, main	2
:	
:	
:	
. LEVER, starter, left	1
. LEVER, starter, right	1

(3) Key to Symbols

U. R.	Use size (thickness) and/or number as required
U. N.	Use as many as you need
T	Number of teeth in a gear
V	Voltage for light bulbs
S	"S" type oil seal or "S" type circlip
SD	"SD" type oil seal
SO	"SO" type oil seal
SW	"SW" type oil seal
E	"E" type circlip
R	"R" type circlip
F/No.	Frame No. (Applicable machine No.)

- (4) The right and left in relation to parts are determined on the basis of the rider facing toward the front.
- (5) This Parts List is based on the model in the production line on Aug. 20, 1976. Accordingly, if any modifications which have been made to parts will be announced in the Yamaha Parts News. It is advisable that according to the Yamaha Parts News, You will make necessary corrections to the Parts List on hand to keep it up-to dated.

CONTENTS

ENGINE

Fig. 1	Cylinder Head . Cylinder	1
Fig. 2	Crankcase	3
Fig. 3	Crankcase Cover	5
Fig. 4	Crank . Piston	7
Fig. 5	Clutch	11
Fig. 6	Transmission	13
Fig. 7	Shifter 1	17
Fig. 8	Shifter 2	19
Fig. 9	Kick Starter	21
Fig. 10	Intake	23
Fig. 11	Carburetor	25
Fig. 12	Exhaust	29
Fig. 13	Oil Pump	31
Fig. 14	Flywheel Magneto	33

CHASSIS

Fig. 15	Frame . Side Cover	37
Fig. 16	Rear Arm . Rear Cushion . Chain Case	41
Fig. 17	Stand . Footrest	45
Fig. 18	Brake Pedal	47
Fig. 19	Front Fender . Rear Fender	49
Fig. 20	Front Fork	51
Fig. 21	Steering	55
Fig. 22	Handle . Wire	57
Fig. 23	Fuel Tank	61
Fig. 24	Oil Tank	63
Fig. 25	Seat	65
Fig. 26	Front Wheel	67
Fig. 27	Rear Wheel	71

Fig. 28	Head Lamp	75
Fig. 29	Tail Lamp	77
Fig. 30	Electrical	79
Fig. 31	Exclusive Parts for Canada	83

ALTERNATE PARTS

Fig. 32	Alternate Parts	87
---------	-----------------	----

REPAIR KIT

Repair Kit	91
------------	----

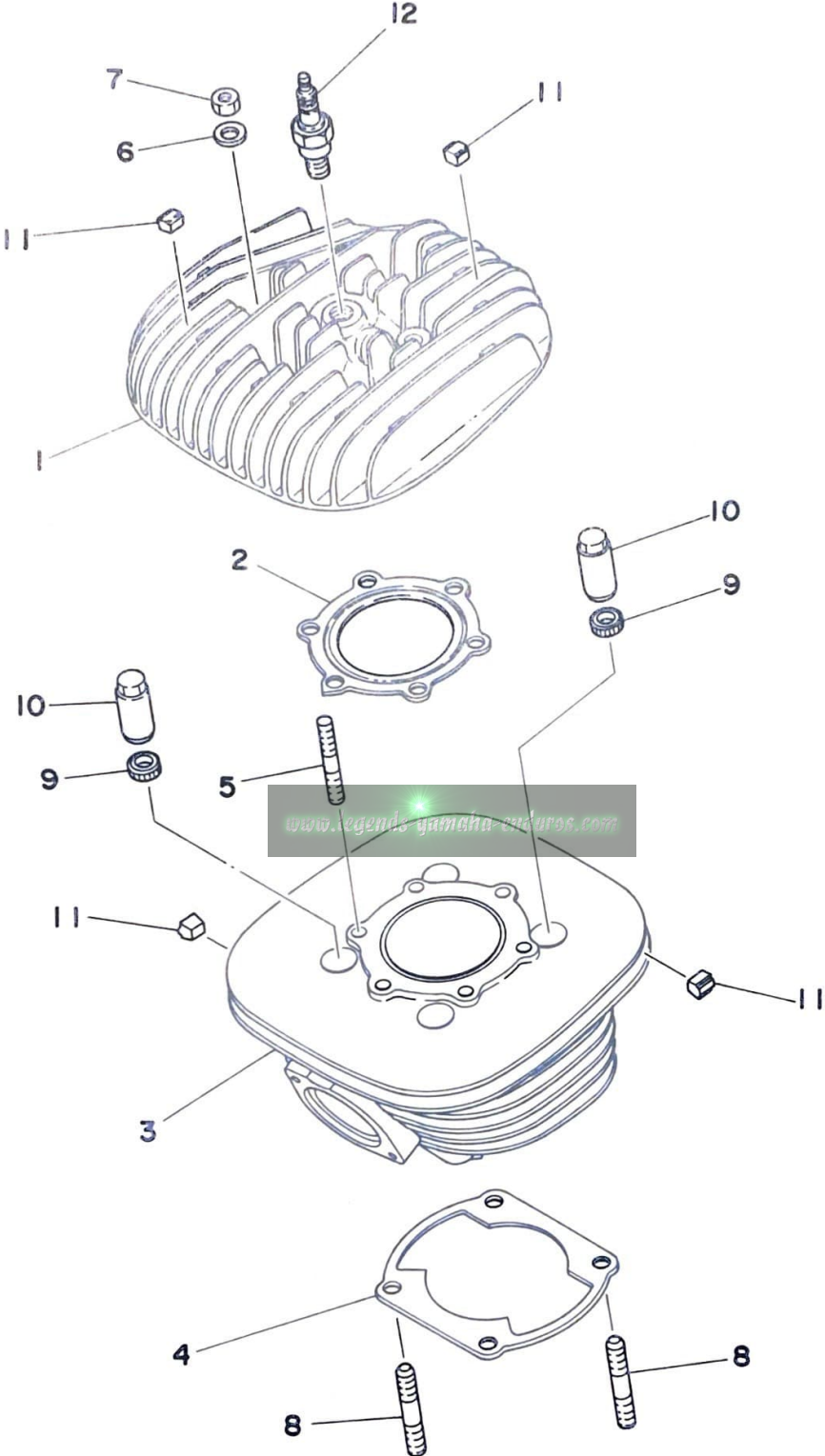
NUMERICAL INDEX

ENGINE

www.legends-yamaha-enduros.com



Fig. 1 CYLINDER HEAD · CYLINDER



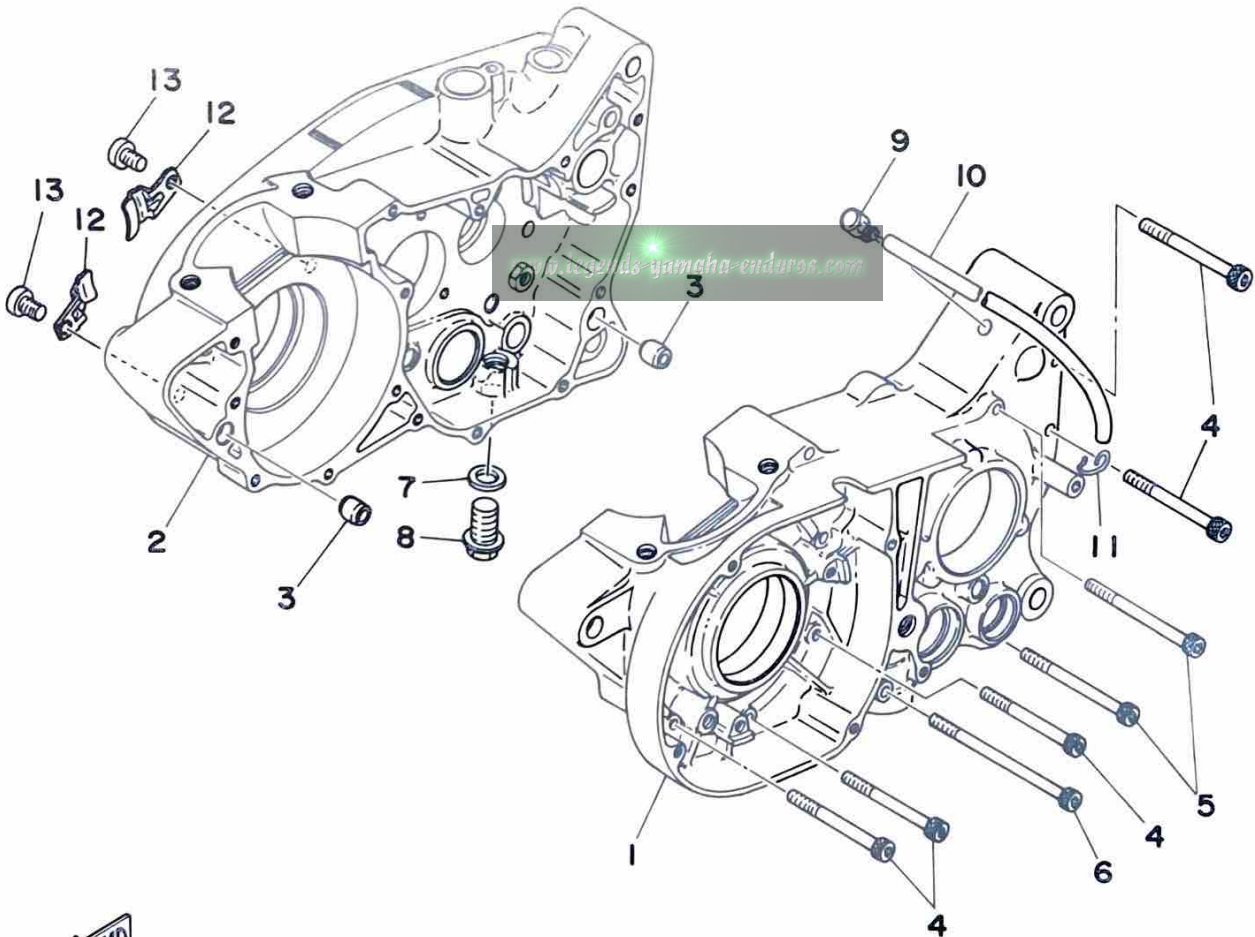
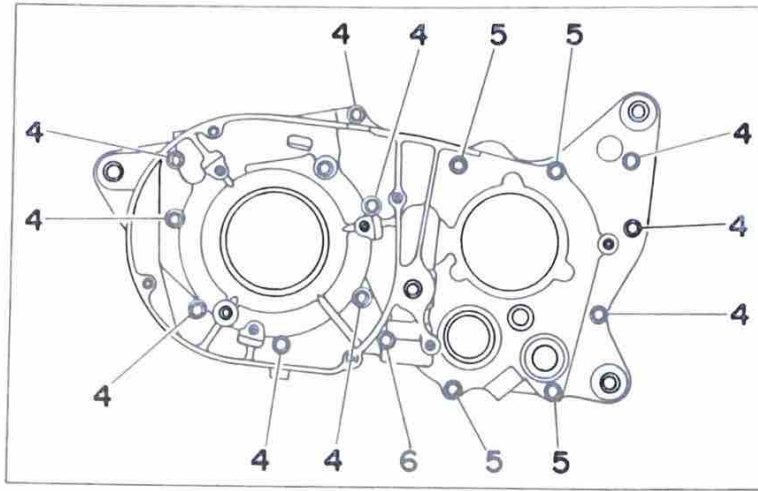
www.legends-yamaha-vehicles.com



Ref. No.	Parts No.	Description	Q'ty	Applicable Machine No.	Remarks
1- 1	434-11111-00	HEAD, cylinder	1		
2	434-11181-00	GASKET, cylinder head	1		
3	493-11311-01	CYLINDER	1		
4	364-11351-00	GASKET, cylinder	1		
5	90116-08104	BOLT, stud (363-11179-00)	6		
6	812-11175-00	WASHER, plate	6		
7	95301-08600	NUT, hexagon	6		
8	90116-10087	BOLT (363-11361-00)	4		
9	90201-11155	WASHER, plate (363-11175-00)	4		
10	90179-10072	NUT (434-11171-00)	4		
11	434-11161-00	ABSORBER	18		
12	94701-00044	PLUG, spark (B-7ES)	1		

www.legends-yamaha-enduros.com

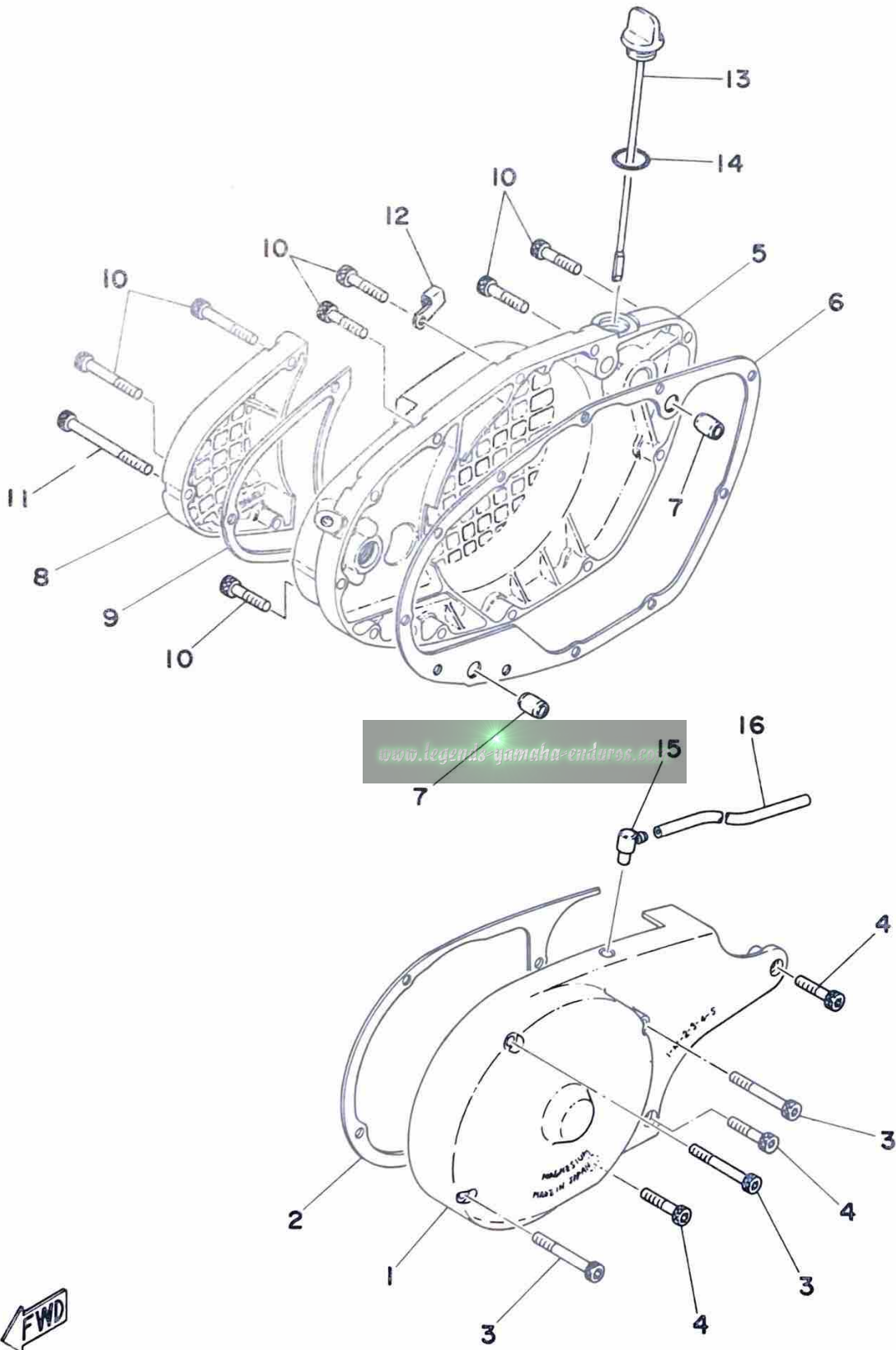
Fig. 2 CRANKCASE



Ref. No.	Parts No.	Description	Q'ty	Applicable Machine No.	Remarks
2- 1	434-15111-02	CASE, crank left	1		
2	434-15121-01	CASE, crank right	1		
3	91830-22016	PIN, dowel (8.4-12-16)	2		
4	91316-06065	BOLT, hexagon socket head	10		
5	91316-06075	BOLT, hexagon socket head	4		
6	91316-06100	BOLT, hexagon socket head	1		
7	137-15353-00	GASKET, drain plug	1		
8	90340-14034	PLUG (431-15351-00)	1		
9	498-15371-00	BREATHER	1		
10	90445-07177	HOSE (395-14197-00 4.2-310)	1		
11	90465-20035	CLAMP (438-15485-00)	1		
12	434-15118-00	HOLDER	2		
13	92501-08012	SCREW, panhead	2		

www.legends-yamaha-enduros.com

Fig. 3 CRANKCASE COVER

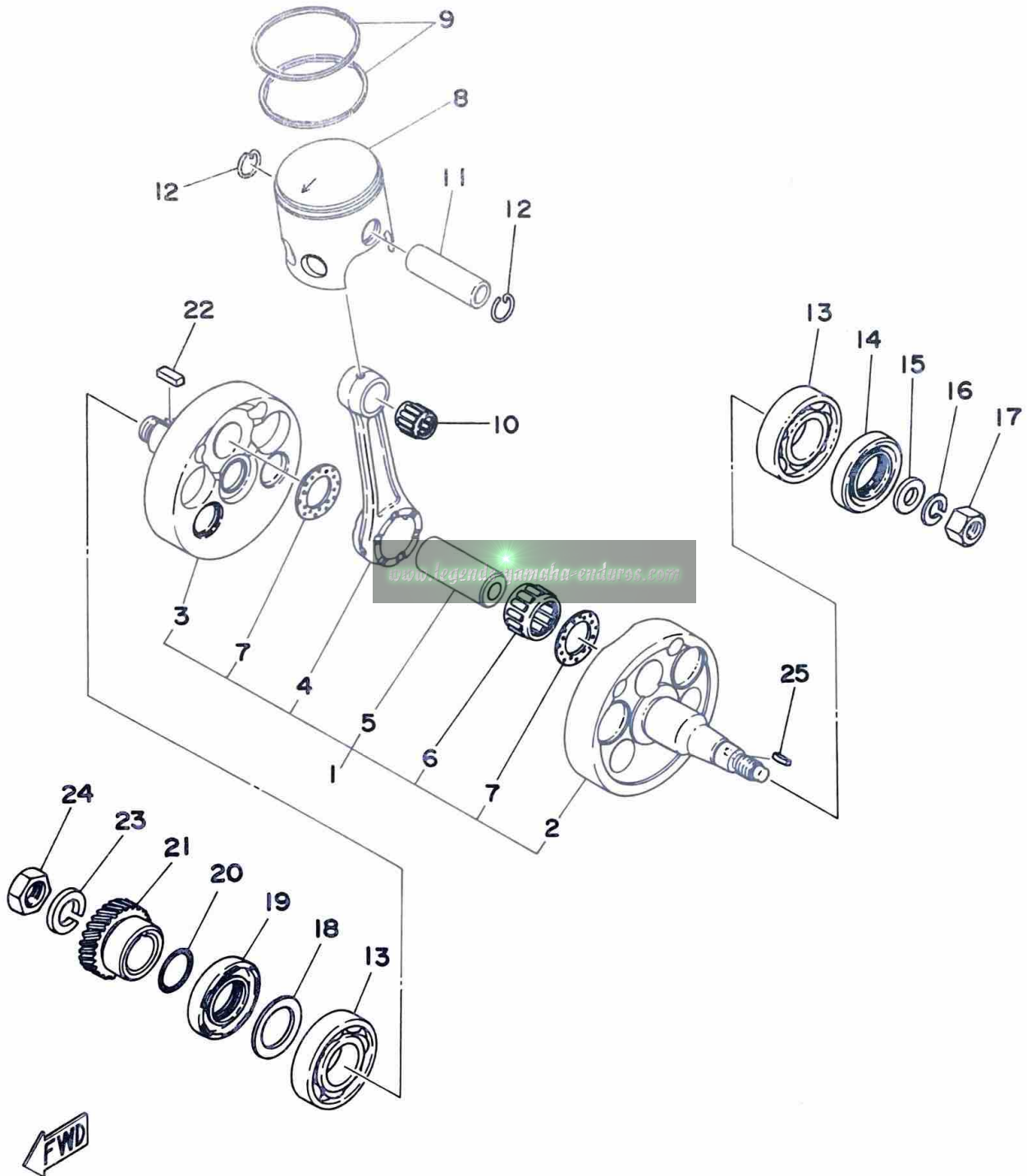


Ref. No.	Parts No.	Description	Q'ty	Applicable Machine No.	Remarks
3- 1	493-15411-00	COVER, crankcase left	1		
2	434-15451-00	GASKET, crankcase cover left	1		
3	91316-06050	BOLT, hexagon socket head	3		
4	91316-06030	BOLT, hexagon socket head	3		
5	493-15431-00	COVER, crankcase right	1		
6	434-15461-00	GASKET, crankcase cover right	1		
7	91830-22016	PIN, dowel (8.4-12-16)	2		
8	493-15416-00	COVER, oil pump	1		
9	493-15456-00	GASKET, oil pump cover	1		
10	91316-06030	BOLT, hexagon socket head	12		
11	91316-06070	BOLT, hexagon socket head	1		
12	90465-10072	CLAMP	1		
13	498-15363-00	PLUG, oil	1		
14	93210-19123	O-RING (2.4-19)	1		
15	498-15371-00	BREATHER	1		
16	90445-07040	HOSE (296-21745-00 4.2-510)	1		

www.legends-yamaha-enduros.com

Ref. No.	Parts No.	Description	Q'ty	Applicable Machine No.	Remarks
4- 1	493-11400-00	CRANK ASS'Y	1		
2	434-11412-01	. CRANK, left	1		
3	493-11422-00	. CRANK, right	1		
4	498-11651-00	. ROD, connecting	1		
5	275-11681-00	. PIN, crank	1		
6	93310-42541	. BEARING, con-rod big end	1		
7	90209-25085	. WASHER (275-11685-00)	2		
8	438-11631-01-96	PISTON (69.96mm STD)	} U,R 1		
	438-11631-01-98	PISTON (69.98mm STD)			
	438-11635-01	PISTON (70.25mm 1st O.S)	1		Alternate Parts
	438-11636-01	PISTON (70.50mm 2nd O.S)	1		Alternate Parts
	438-11637-01	PISTON (70.75mm 3rd O.S)	1		Alternate Parts
	438-11638-01	PISTON (71.00mm 4th O.S)	1		Alternate Parts
9	434-11610-00	PISTON RING SET (STD)	1s		
	434-11610-10	PISTON RING SET (1st O.S)	1s		Alternate Parts
	434-11610-20	PISTON RING SET (2nd O.S)	1s		Alternate Parts
	434-11610-30	PISTON RING SET (3rd O.S)	1s		Alternate Parts
	434-11610-40	PISTON RING SET (4th O.S)	1s		Alternate Parts
10	93310-21874	BEARING, con-rod small end	1		
11	214-11633-00	PIN, piston	1		
12	93450-20026	CLIP (604-11634-00)	2		
13	93306-20601	BEARING (6206)	2		
14	93103-30092	OIL SEAL (SW-30-55-10)	1		
15	90201-12535	WASHER, plate (12.2-22-3.2)	1		
16	92901-12100	WASHER, spring	1		
17	90170-12181	NUT, hexagon	1		
18	156-11564-00-03	SHIM, crank 4 (30.4-44-0.3)	} U,R 1		
	156-11564-00-04	SHIM, crank 4 (30.4-44-0.4)			
	156-11564-00-05	SHIM, crank 4 (30.4-44-0.5)			
	156-11564-00-06	SHIM, crank 4 (30.4-44-0.6)			
	156-11564-00-07	SHIM, crank 4 (30.4-44-0.7)			
19	93103-40091	OIL SEAL (SW-40-55-10)	1		

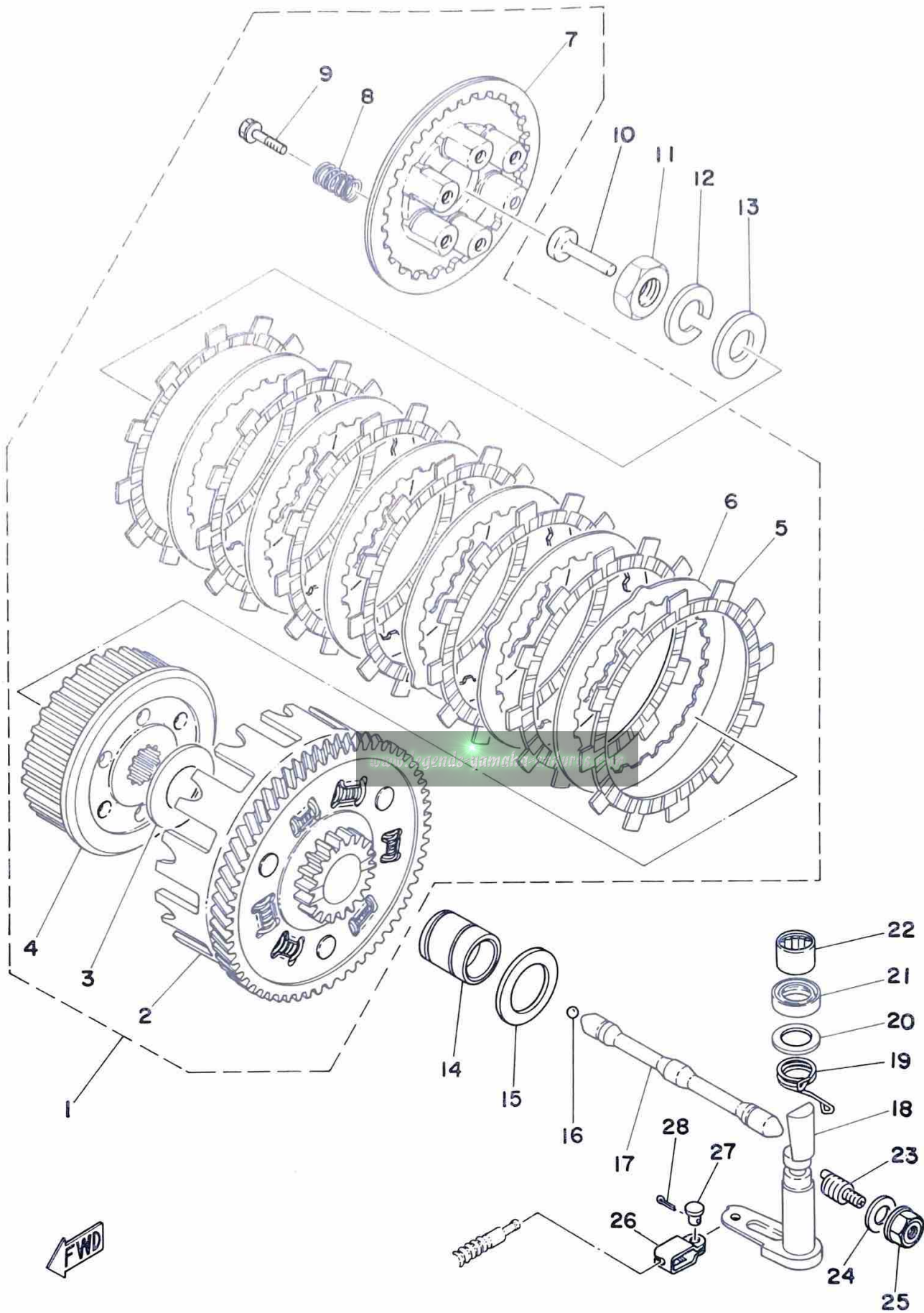
Fig. 4 CRANK · PISTON



Ref. No.	Parts No.	Description	Q'ty	Applicable Machine No.	Remarks
4-20	93210-29282	O-RING (1.9-29.5)	1		
21	493-16111-00	GEAR, primary drive (20T)	1		
22	90282-07019	KEY, straight	1		
23	92901-18100	WASHER, spring	1		
24	90179-18172	NUT, hexagon	1		
25	90280-05013	KEY, woodruff	1		

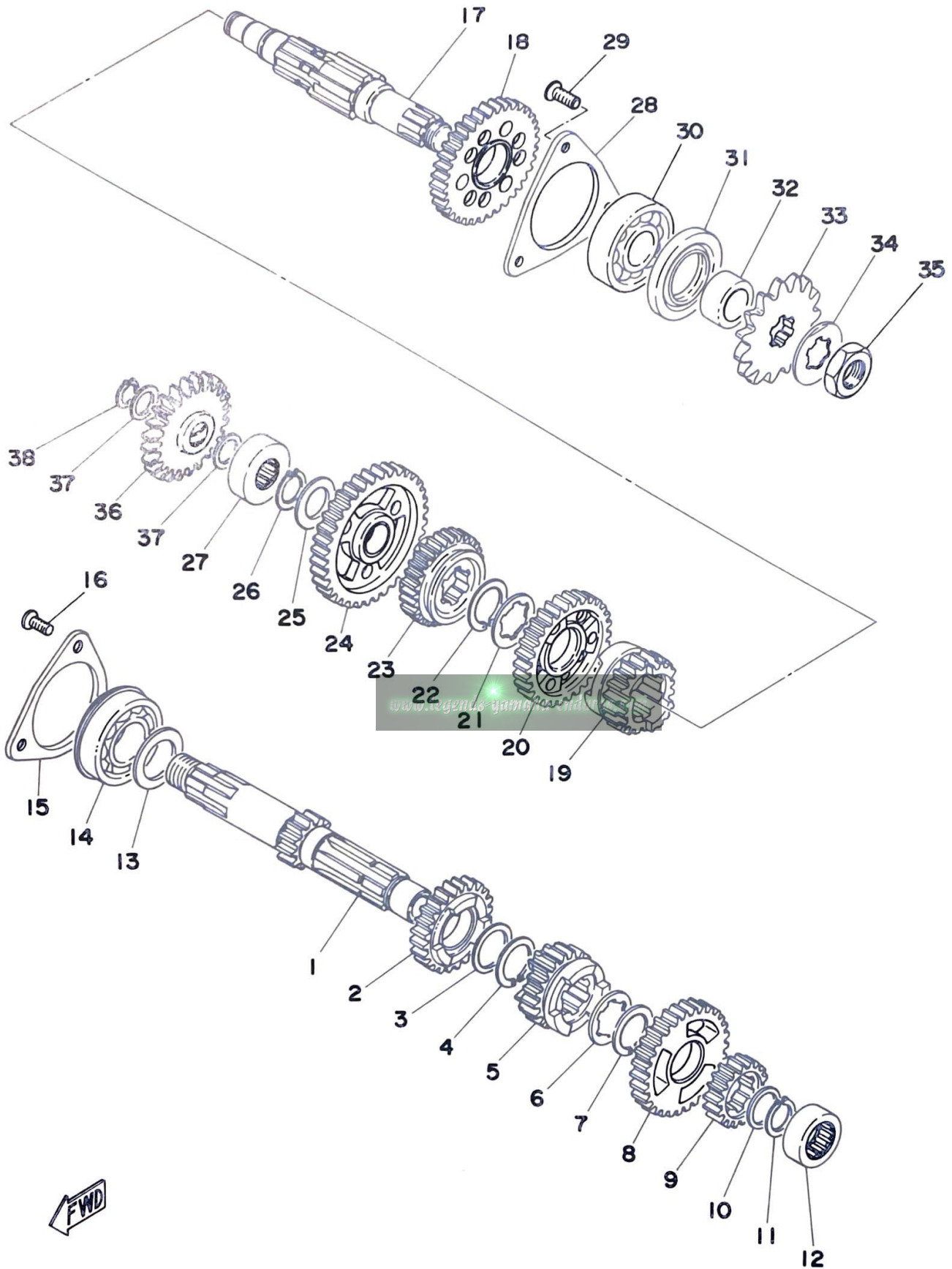
www.legends-yamaha-enduros.com

Fig. 5 CLUTCH



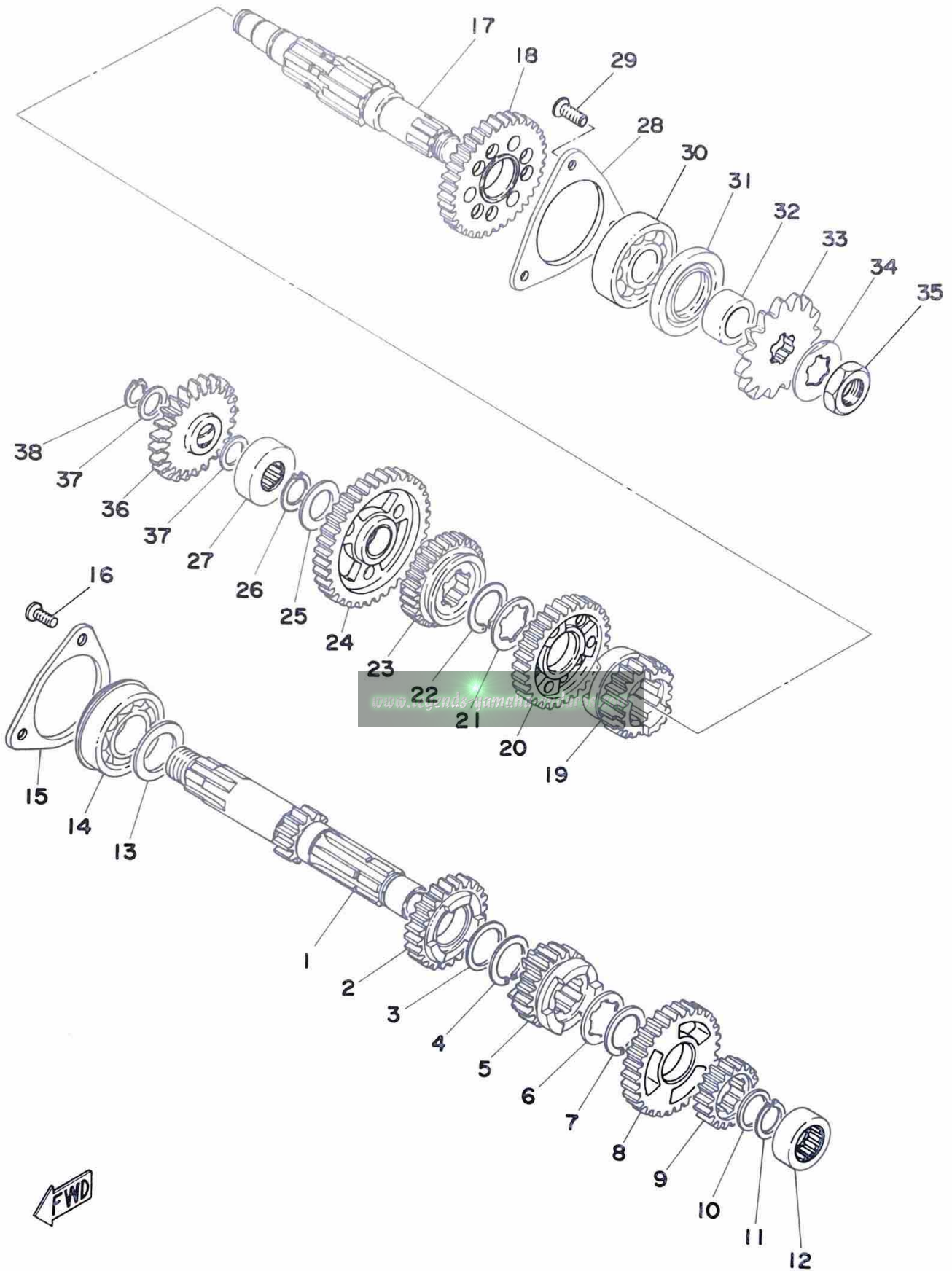
Ref. No.	Parts No.	Description	Q'ty	Applicable Machine No.	Remarks
5- 1	493-16301-00	CLUTCH ASS'Y	1		
2	493-16150-00	. PRIMARY DRIVEN GEAR COMP. (68T)	1		
3	170-16164-00	. PLATE, thrust 2	1		
4	498-16371-00	. BOSS, clutch	1		
5	360-16321-00	. PLATE, friction	7		
6	498-16325-00	. PLATE, clutch	6		
7	498-16351-00	. PLATE, pressure	1		
8	90501-23138	. SPRING (168-16333-00)	6		
9	90159-06010	. SCREW, with washer	6		
10	174-16356-00	ROD, push	1		
11	90170-18089	NUT, hexagon (156-16174-00)	1		
12	92901-18100	WASHER, spring	1		
13	92900-18200	WASHER, plain	1		
14	498-16181-00	SPACER	1		
15	360-16154-00	PLATE, thrust 1	1		
16	93511-32027	BALL (11/32 inch)	1		
17	510-16356-00	ROD, push	1		
18	434-16382-01	AXLE, push lever	1		
19	90508-12131	SPRING, tension (363-16345-00)	1		
20	90201-17327	WASHER, plate (17.5-28-6)	1		
21	93102-17004	OIL SEAL (SD-17-28-6)	1		
22	93315-11720	BEARING (15000)	1		
23	364-16343-00	SCREW, adjusting	1		
24	90430-12036	GASKET (363-16387-00)	1		
25	363-16344-00	NUT, adjusting	1		
26	498-16389-00	JOINT	1		
27	90240-06005	PIN, with hole (214-16379-00)	1		
28	91401-10010	PIN, cotter	1		

Fig. 6 TRANSMISSION



Ref. No.	Parts No.	Description	Q'ty	Applicable Machine No.	Remarks
6- 1	493-17411-00	AXLE, main (14T)	1		
2	434-17141-01	GEAR, 4th pinion (26T)	1		
3	90201-25287	WASHER, plate (25.2-30-1.0)	1		
4	93440-25027	CIRCLIP (25 ϕ special)	1		
5	434-17131-01	GEAR, 3rd pinion (21T)	1		
6	90209-22082	WASHER (434-17216-00)	1		
7	93440-25019	CIRCLIP (25 ϕ special)	1		
8	434-17151-00	GEAR, 5th pinion (32T)	1		
9	434-17121-00	GEAR, 2nd pinion (17T)	1		
10	90201-20266	WASHER, plate (132-17216-00)	1		20-25-1.0
11	93410-19015	CIRCLIP (S-19)	1		
12	93311-42018	BEARING	1		
13	168-17428-01-03	SHIM, drive axle (25-34-0.3)	} U.R 1		
	168-17428-01-05	SHIM, drive axle (25-34-0.5)			
14	93306-20515	BEARING (6205)	1		
15	363-15383-00	PLATE, bearing cover	1		
16	92701-06015	SCREW, flathead	3		
17	434-17421-00	AXLE, drive	1		
18	434-17221-01	GEAR, 2nd wheel (35T)	1		
19	434-17251-01	GEAR, 5th wheel (21T)	1		
20	434-17231-02	GEAR, 3rd wheel (32T)	1		
21	90209-22082	WASHER (434-17216-00)	1		
22	93440-25019	CIRCLIP (25 ϕ special)	1		
23	434-17241-00	GEAR, 4th wheel (27T)	1		
24	434-17211-00	GEAR, 1st wheel (38T)	1		
25	90201-20278	WASHER, plate (168-17116-00)	1		20.2-30-1.5
26	93410-19015	CIRCLIP (S-19)	1		
27	93313-31709	BEARING (13000)	1		
28	493-15381-00	PLATE, bearing cover	1		
29	92701-06012	SCREW, flathead	3		
30	93306-30411	BEARING (6304)	1		
31	93102-28023	OIL SEAL (SD-28-52-6)	1		

Fig. 6 TRANSMISSION

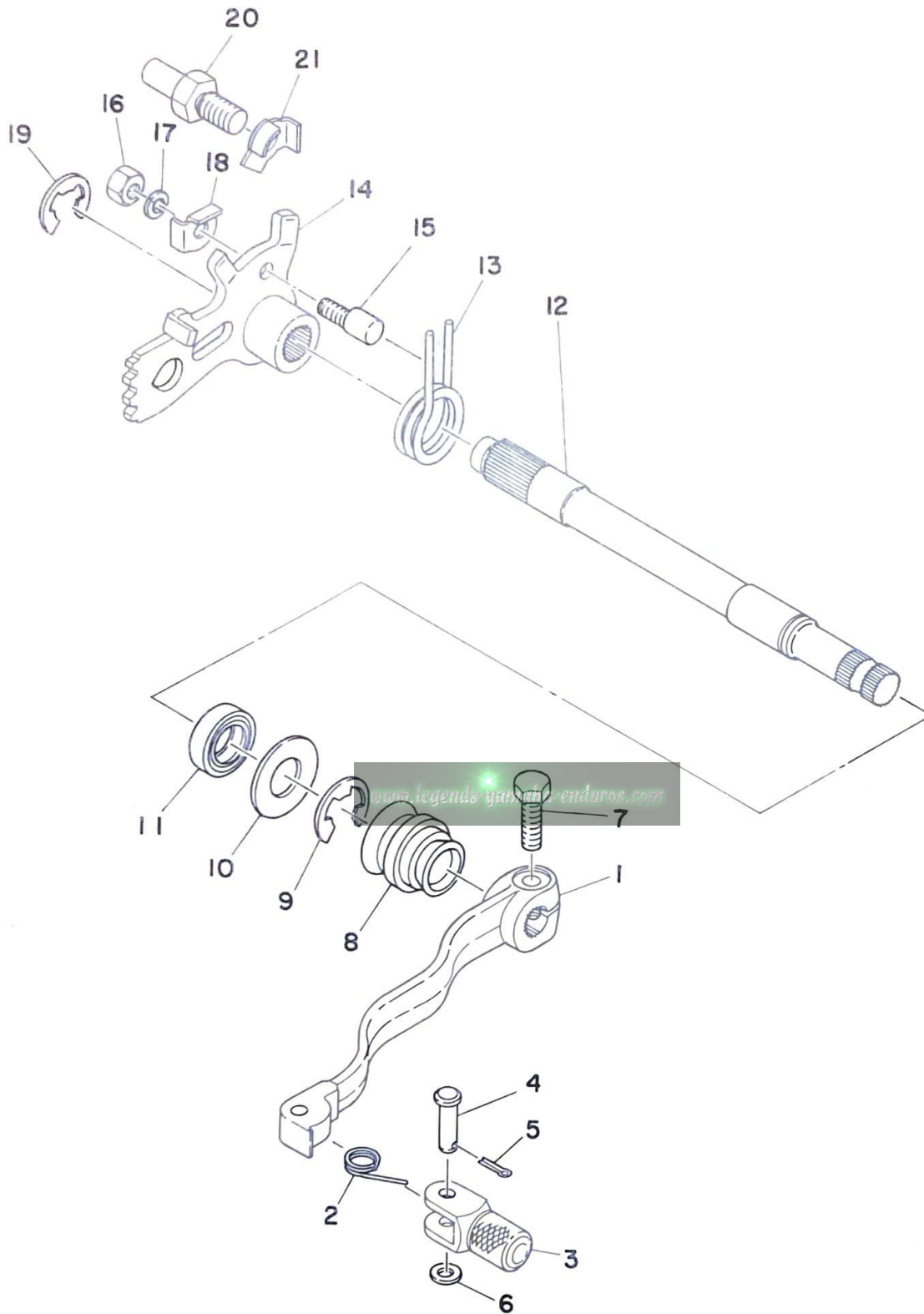


Ref. No.	Parts No.	Description	Q'ty	Applicable Machine No.	Remarks
6-32	90387-20437	COLLAR (434-17462-00)	1		
33	174-17461-30	GEAR, sprocket drive (13T)	} U.R 1		STD
	174-17461-40	GEAR, sprocket drive (14T)			
	174-17461-50	GEAR, sprocket drive (15T)			
34	90215-16020	WASHER, lock (102-17464-00)	1		
35	90179-16018	NUT (102-17463-00)	1		
36	434-15651-00	GEAR, idle (23T)	1		
37	164-17417-00-10	SHIM, main axle (15.2-20-1.0)	2		
38	93410-15005	CIRCLIP (S-15)	1		

www.legends-yamaha-enduros.com

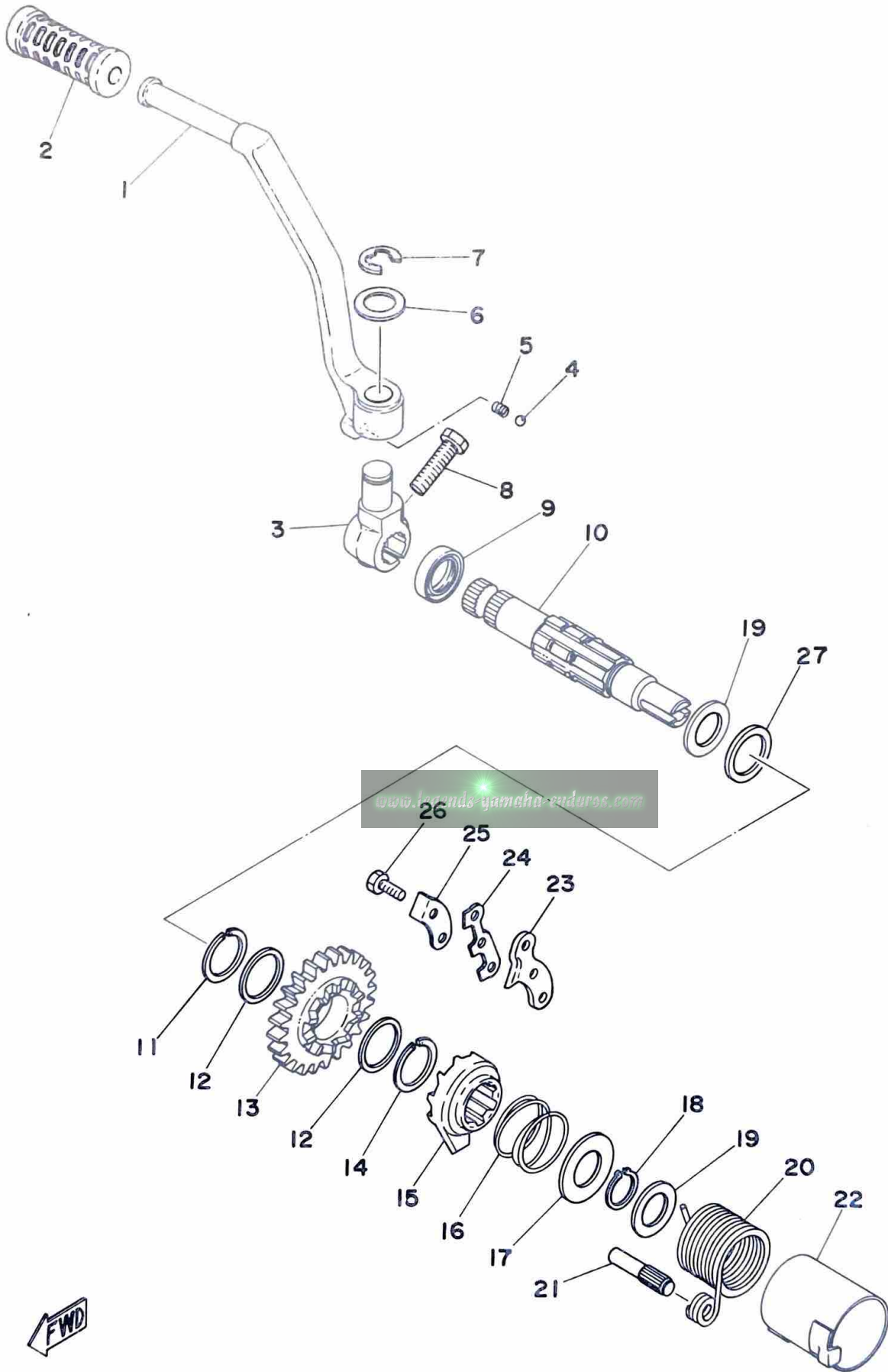
Ref. No.	Parts No.	Description	Q'ty	Applicable Machine No.	Remarks
7- 1	434-18541-03	CAM, shift	1		
2	93604-18100	PIN, dowel (4-18)	6		
3	434-18561-00	PLATE, side	1		
4	98701-05012	SCREW, flathead	1		
5	360-18141-01	PLATE, stopper	1		
6	93410-30012	CIRCLIP (S-30)	1		
7	90338-32031	PLUG (214-18533-00)	1		
8	93604-08071	PIN, dowel (4-8)	1		
9	278-18547-02	STOPPER, cam	1		
10	90501-10062	SPRING (278-18557-00)	1		
11	137-15353-00	GASKET, drain plug	1		
12	90109-14390	BOLT	1		
13	363-18511-00	FORK, shift 1	1		
14	364-18511-00	FORK, shift	2		
15	363-18535-00	BAR, shift fork guide 2	1		
16	93430-08006	CIRCLIP (E-8)	5		
17	90250-08017	PIN (278-18552-00)	3		
18	363-18531-00	BAR, shift fork guide 1	1		
19	90338-10063	PLUG, straight	1		
20	434-18122-00	LEVER, change 2	1		
21	90508-08008	SPRING, torsion (363-18123-00)	1		
22	498-18151-03	LEVER, change 3	1		
23	93430-07012	CIRCLIP (E-7)	1		

Fig. 8 SHIFTER 2



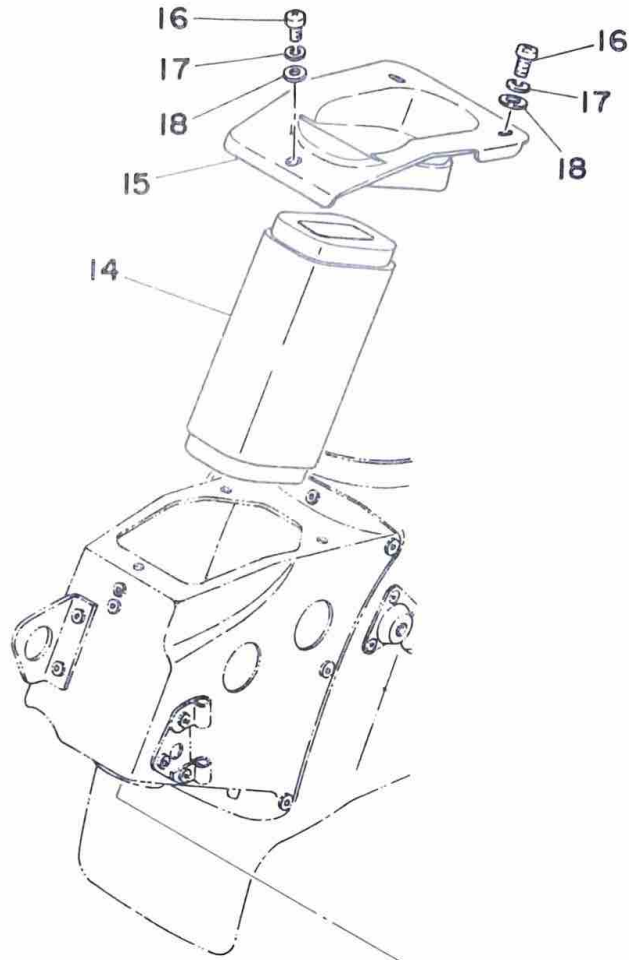
Ref. No.	Parts No.	Description	Q'ty	Applicable Machine No.	Remarks
8- 1	493-18111-01-93	PEDAL, change	1		
2	90508-14262	SPRING, torsion	1		
3	493-18112-02	ARM, change	1		
4	90240-06043	PIN, with hole	1		
5	91401-20012	PIN, cotter	1		
6	90201-06431	WASHER, plate (6.2-11-1.0)	1		
7	97321-06020	BOLT, hexagon	1		
8	214-18131-00	BOOT, sealing	1		
9	93430-12009	CIRCLIP (E-12)	1		
10	90201-14220	WASHER, plate (248-18137-00)	1		6.2-11-1.0
11	93109-14005	OIL SEAL (SDO-14-24-6)	1		
12	363-18125-00	SHAFT, change	1		
13	90508-32052	SPRING, torsion (214-18124-00)	1		
14	434-18121-00	LEVER, change 1	1		
15	90149-06017	SCREW (214-18186-00)	1		
16	95301-06600	NUT, hexagon	1		
17	92901-06100	WASHER, spring	1		
18	90215-06016	WASHER, lock	1		
19	93430-10016	CIRCLIP (E-10)	1		
20	278-18127-00	STOPPER, screw	1		
21	90215-08015	WASHER, lock (214-18139-02)	1		

Fig. 9 KICK STARTER

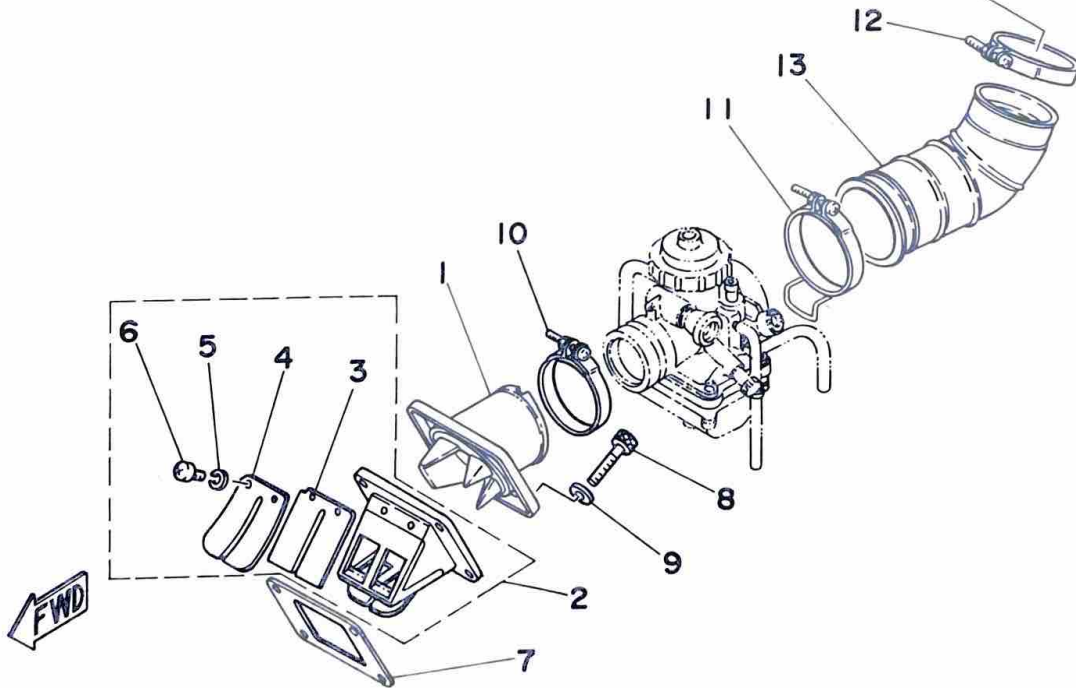


Ref. No.	Parts No.	Description	Q'ty	Applicable Machine No.	Remarks
9- 1	434-15611-00-93	CRANK, kick	1		
2	156-15618-01	COVER, kick lever	1		
3	434-15621-00-91	BOSS, kick crank	1		
4	93507-32009	BALL (7/32 inch)	1		
5	90501-12081	SPRING (278-15622-00)	1		
6	90201-15234	WASHER, plate (278-15613-00)	1		15.5-24-1.5
7	93430-10016	CIRCLIP (E-10)	1		
8	97311-08030	BOLT, hexagon	1		
9	93109-20014	OIL SEAL (SDO-20-30-4.5)	1		
10	434-15661-00	AXLE, kick	1		
11	93440-25019	CIRCLIP (E-25 special)	1		
12	90201-25287	WASHER, plate (25.2-30- $\frac{1.0}{1.2}$)	2		
13	434-15641-00	GEAR, kick (26T)	1		
14	93440-25027	CIRCLIP (E-25 special)	1		
15	363-15671-01	WHEEL, ratchet	1		
16	90501-23143	SPRING (363-15675-00)	1		
17	363-15676-00	COVER, spring	1		
18	93410-19015	CIRCLIP (S-19)	1		
19	90201-20278	WASHER, plate (168-17116-00)	1		20.2-30-1.5
20	90508-32208	SPRING, torsion (434-15665-00)	2		
21	364-15668-00	STOPPER, kick spring	1		
22	434-15664-00	GUIDE, spring	1		
23	363-15674-00	GUIDE, ratchet wheel	1		
24	363-15686-00	WASHER, lock	1		
25	434-15668-00	STOPPER	1		
26	97310-06015	BOLT, hexagon	3		
27	156-17417-00-01	SHIM, main axle (25.1-31-0.1)	} U.R 1		
	156-17417-00-02	SHIM, main axle (25.1-31-0.2)			
	156-17417-00-03	SHIM, main axle (25.1-31-0.3)			

Fig. 10 INTAKE



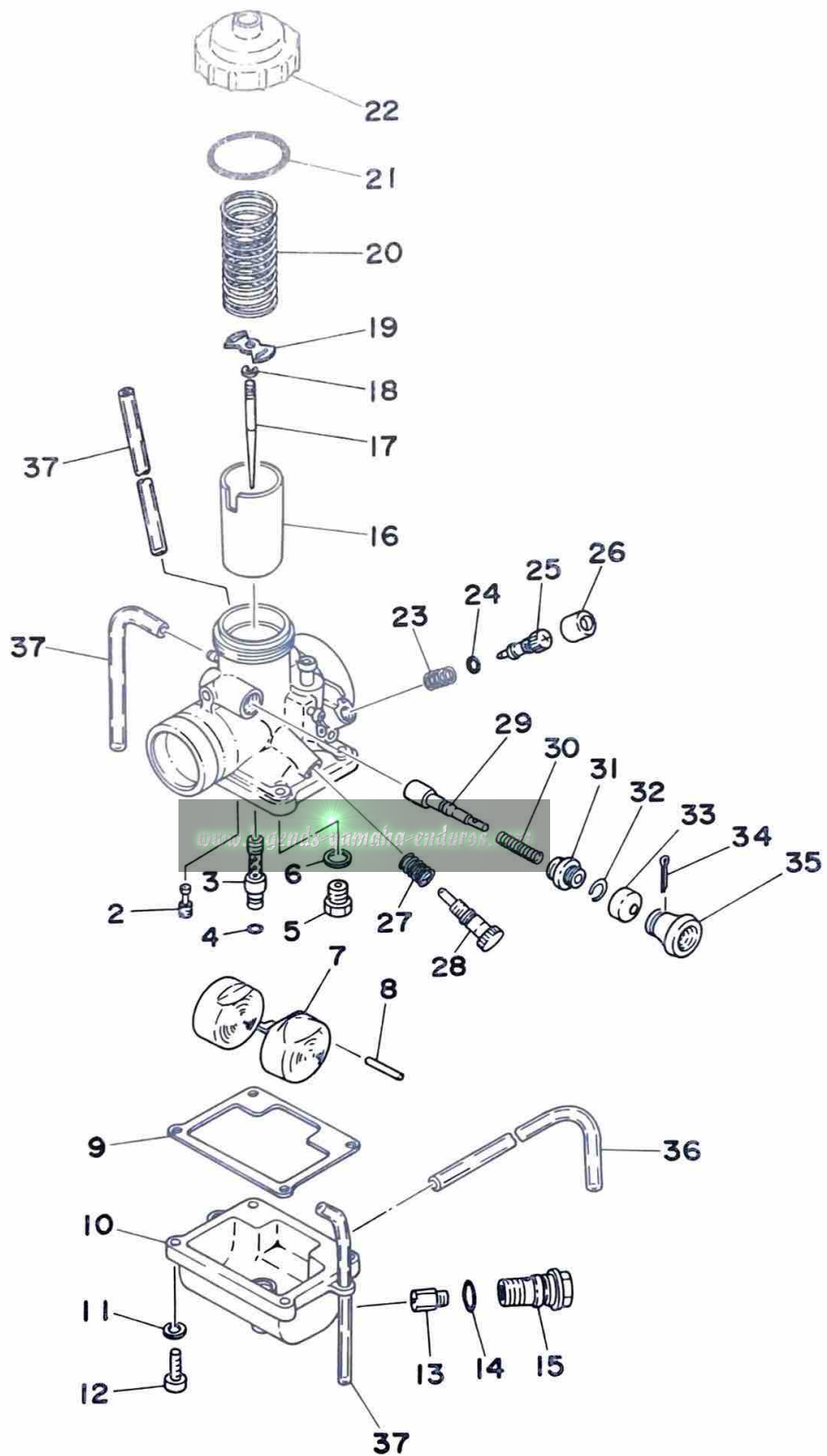
www.legends-yamaha-enduros.com



Ref. No.	Parts No.	Description	Q'ty	Applicable Machine No.	Remarks
10- 1	434-13565-00	JOINT, carburetor	1		
2	345-13610-70	REED VALVE ASS'Y	1		
3	345-13613-70	. VALVE, reed	2		
4	345-13616-70	. STOPPER, reed valve	2		
5	92901-03100	. WASHER, spring	4		
6	98512-03008	. SCREW, panhead	4		
7	314-13621-02	PACKING, valve seat	1		
8	91316-06025	BOLT	4		
9	92901-06200	WASHER, plain	4		
10	90460-43053	CLAMP, hose (304-14455-70)	1		
11	90460-49075	CLAMP, hose	1		
12	90460-49058	CLAMP, hose (278-14455-00)	1		
13	493-14453-01	JOINT, air cleaner	1		
14	434-14451-00	ELEMENT	1		
15	434-14412-00	CAP, case	1		
16	98501-05010	SCREW, panhead	3		
17	92901-05100	WASHER, spring	3		
18	92901-05200	WASHER, plain	3		

www.legends-yamaha-enduros.com

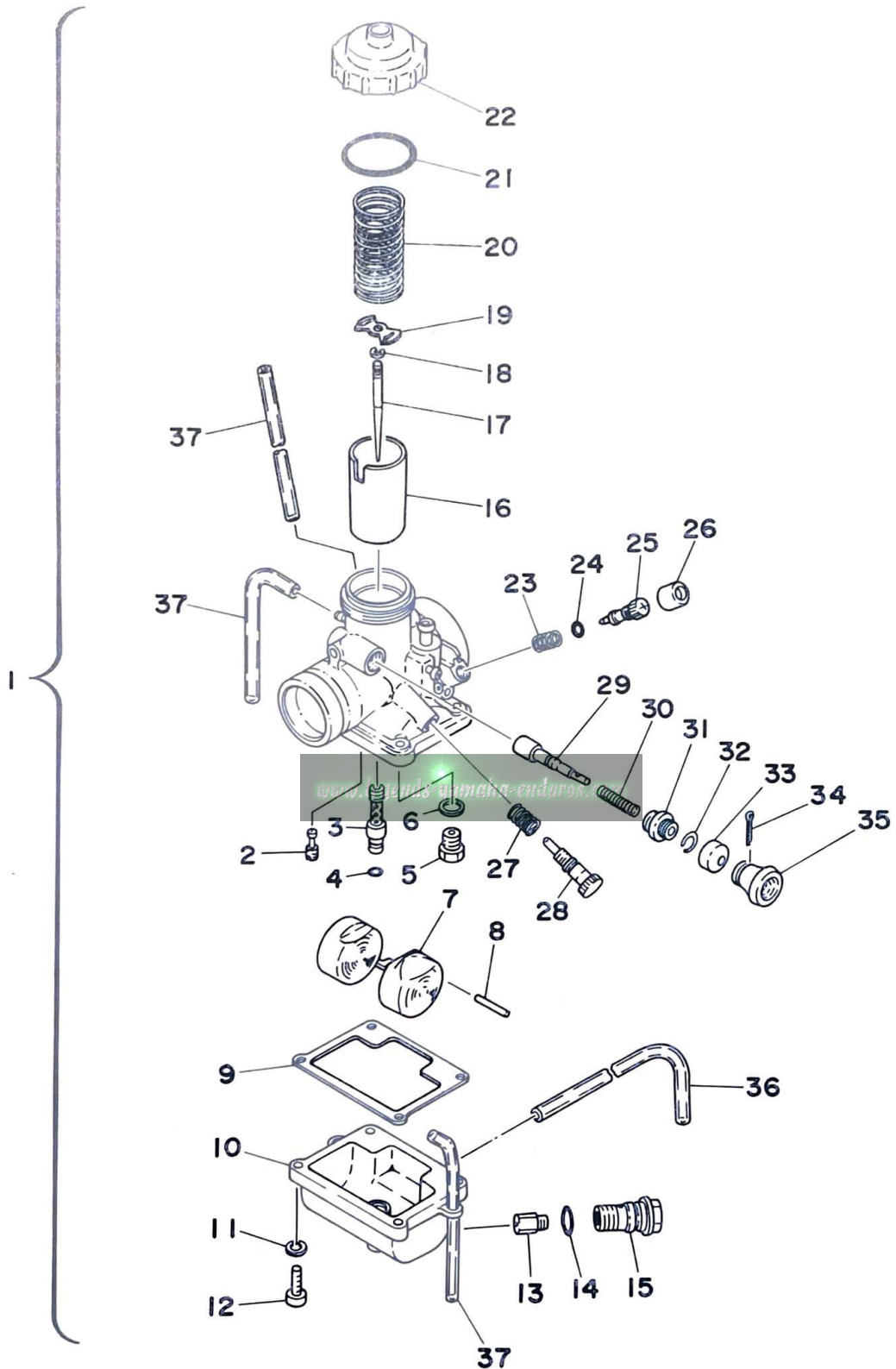
Fig. 11 CARBURETOR



FWD

Ref. No.	Parts No.	Description	Q'ty	Applicable Machine No.	Remarks
11- 1	493-14101-62	CARBURETOR ASS'Y	1		
2	260-14142-35	. JET, pilot (#35)	1		
3	493-14141-28	. NOZZLE, main (N-8)	1		
4	214-14147-00	. O-RING	1		
5	168-14190-25	. VALVE SEAT ASS'Y (#2.5)	1		
6	214-14195-00	. WASHER, valve seat	1		
7	493-14185-00	. FLOAT	1		
8	137-14186-01	. PIN, float	1		
9	304-14184-00	. GASKET, float chamber	1		
10	493-14181-00	. BODY, float chamber	1		
11	92901-04100	. WASHER, spring	4		
12	98501-04016	. SCREW, panhead	4		
13	137-14143-54	. JET, main (#270)	}	U.R	1
	137-14143-56	. JET, main (#280)			
	137-14143-58	. JET, main (#290)			
14	93220-09001	. O-RING	1		
15	493-14166-00	. BOLT, banjo	1		
16	493-14112-30	. VALVE, throttle (#3.0)	1		
17	164-14116-06	. NEEDLE (4L6-3)	1		
18	164-14137-00	. CLIP	1		
19	246-14132-00	. STOPPER, cable	1		
20	248-14131-00	. SPRING, throttle valve	1		
21	361-14147-00	. O-RING	1		
22	493-14158-00	. TOP, mixing chamber	1		
23	174-14134-00	. SPRING, air adjusting	1		
24	354-14147-00	. O-RING	1		
25	493-14123-00	. SCREW, air adjusting	1		
26	493-14968-00	. CAP	1		
27	493-14133-00	. SPRING, throttle stop	1		
28	493-14122-00	. SCREW, throttle	1		
29	304-14171-00	. PLUNGER, starter	1		
30	156-14135-00	. SPRING, plunger	1		

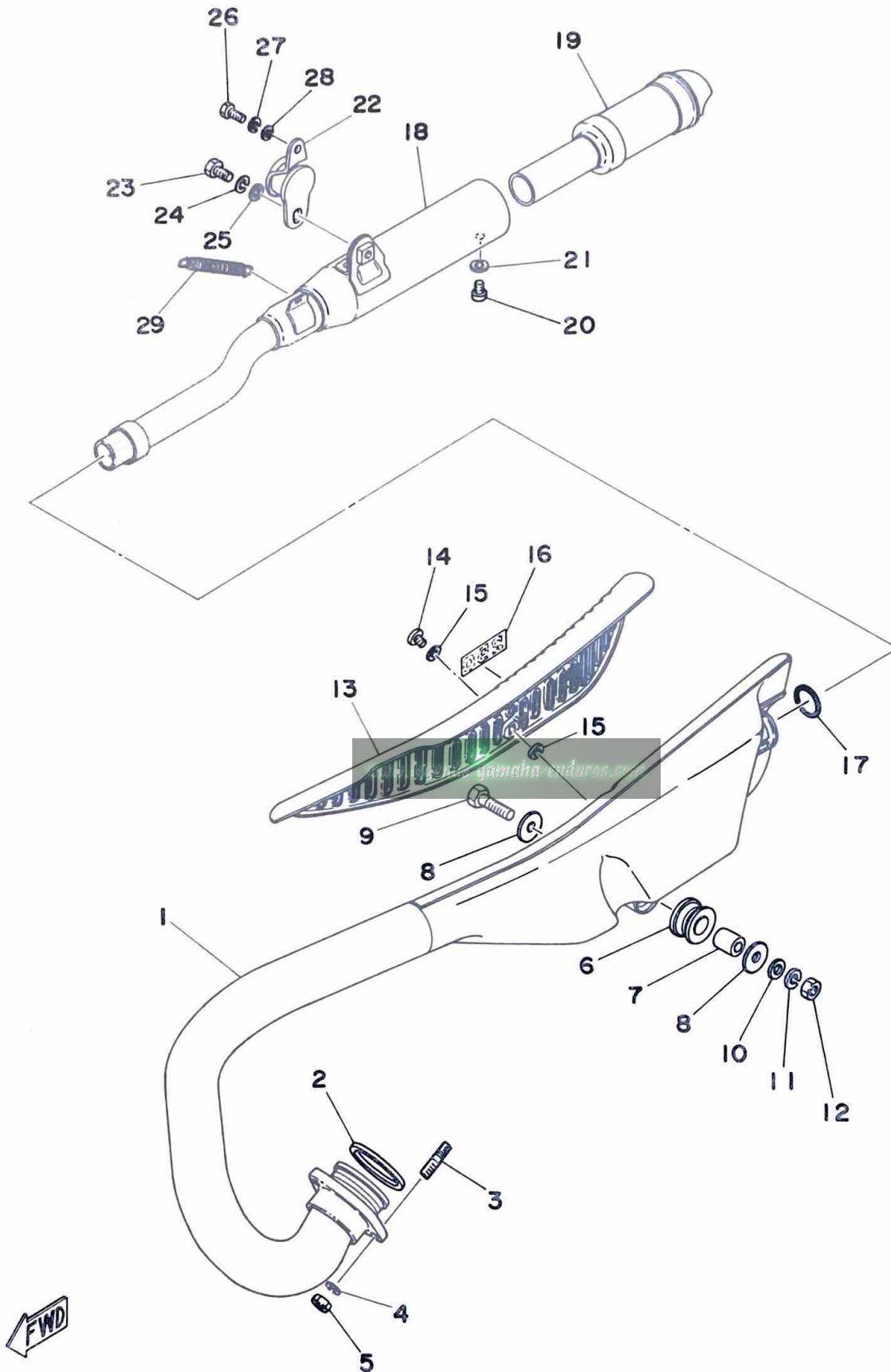
Fig. 11 CARBURETOR



Ref. No.	Parts No.	Description	Q'ty	Applicable Machine No.	Remarks
11-31	152-14174-00	. CAP, plunger	1		
32	353-14138-00	. CLIP, plunger	1		
33	132-14173-00	. COVER, plunger cap	1		
34	91401-16015	. PIN, cotter	1		
35	304-14261-00	. HOLDER	1		
36	183-14197-01	. PIPE, air vent (3-100)	1		
37	493-14196-00	. PIPE, air vent (3.5-250)	3		

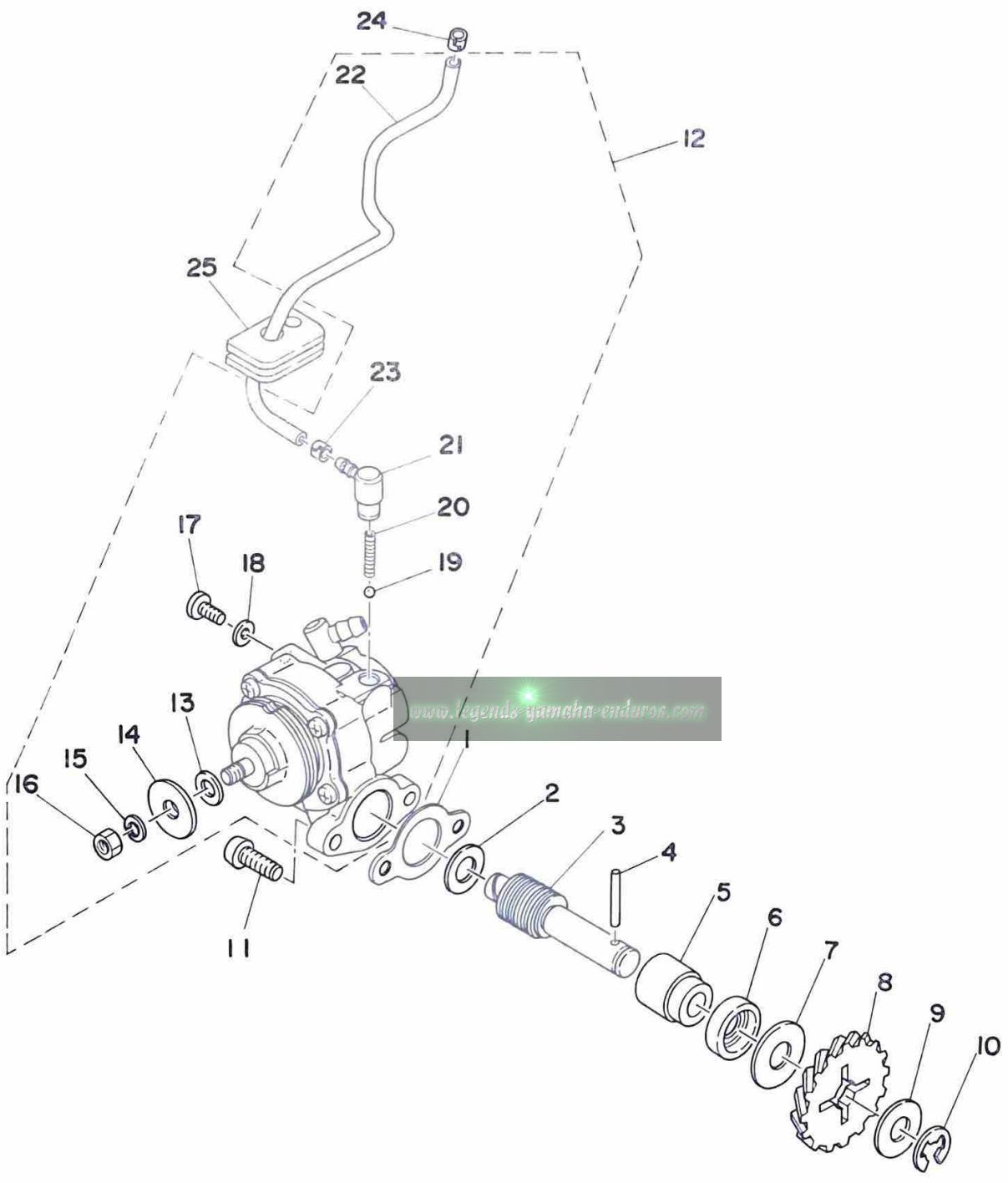
www.legends-yamaha-enduros.com

Fig. 12 EXHAUST



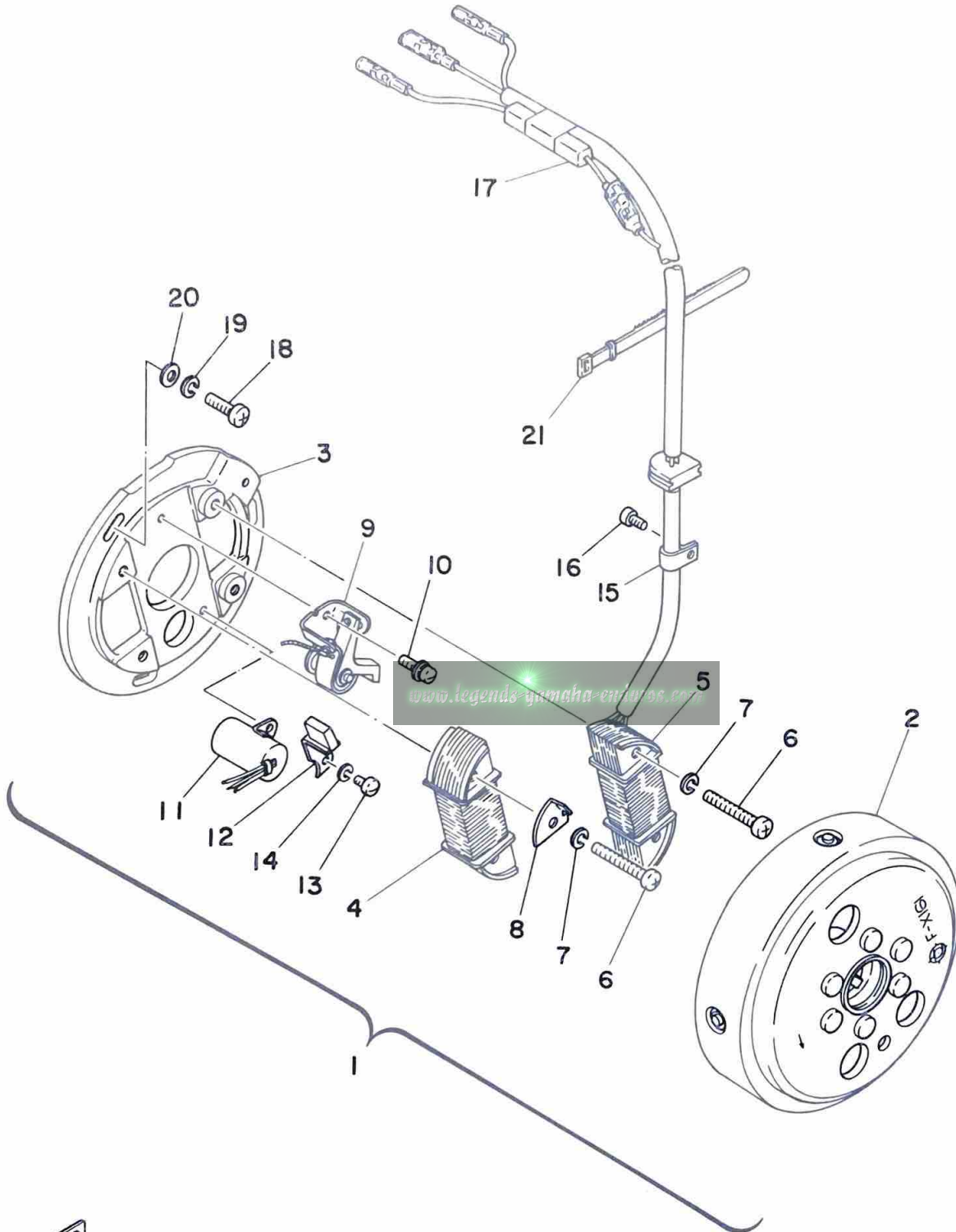
Ref. No.	Parts No.	Description	Q'ty	Applicable Machine No.	Remarks
12- 1	493-14610-01	EXHAUST PIPE ASS'Y	1		
2	214-14613-00	GASKET, exhaust pipe	1		
3	90116-06216	BOLT, stud	2		
4	92901-06100	WASHER, spring	2		
5	95301-06600	NUT, hexagon	2		
6	168-21639-00	DAMPER, rear	1		
7	90387-08258	COLLAR (8.3-15-1.5)	1		
8	90201-08113	WASHER, plate (611-48556-30)	2		
9	97323-08035	BOLT, hexagon	1		
10	92901-08200	WASHER, plain	1		
11	92901-08100	WASHER, spring	1		
12	95301-08600	NUT, hexagon	1		
13	434-14718-01-J4	PROTECTOR, muffler	1		Windy Blue
14	91903-06010	SCREW, bind	4		
15	90202-06010	WASHER, plate (178-14766-00)	8		
16	493-14729-10	EMBLEM, protector	1		
17	93210-24235	O-RING (3.1-24.4)	1		
18	434-14753-00	SILENCER	1		
19	434-14752-00	PIPE, outlet	1		
20	92501-06010	SCREW, panhead	1		
21	92901-06100	WASHER, spring	1		
22	363-14782-10	STAY, muffler	1		
23	97301-08018	BOLT, hexagon	1		
24	92901-08100	WASHER, spring	1		
25	92901-08600	WASHER, plate	1		
26	97301-06016	BOLT, hexagon	1		
27	92901-06100	WASHER, spring	1		
28	92901-06600	WASHER, plate	1		
29	90506-16108	SPRING, tension (434-14683-01)	1		

Fig. 13 OIL PUMP



Ref. No.	Parts No.	Description	Q'ty	Applicable Machine No.	Remarks
13- 1	126-13116-00	GASKET, pump case	1		
2	90201-08624	WASHER, plate (8.2-11-1.0)	1		
3	257-13175-00	SHAFT, worm	1		
4	93603-22028	PIN, dowel (3-22)	1		
5	137-13176-00	METAL, worm shaft outer	1		
6	93101-10001	OIL SEAL (S-10-21-5)	1		
7	90201-10138	WASHER, plate (257-13177-00)	1		10.5-20-1.0
8	493-13178-00	GEAR, drive	1		
9	90201-10129	WASHER, plate (101-18137-00)	1		10.5-25-1.0
10	93430-08006	CIRCLIP (E-8)	1		
11	98501-05015	SCREW, panhead	2		
12	493-13101-01	OIL PUMP ASS'Y	1		
13	137-13137-00-03	. SHIM, plunger (5.8-10-0.03)	}	U.R	
	137-13137-00-05	. SHIM, plunger (5.8-10-0.05)			
	137-13137-00-10	. SHIM, plunger (5.8-10-0.1)			
	137-13137-00-30	. SHIM, plunger (5.8-10-0.3)			
	137-13137-00-50	. SHIM, plunger (5.8-10-0.5)			
14	137-13138-01	. PLATE, adjusting	1		
15	92901-05100	. WASHER, spring	1		
16	95301-05600	. NUT, hexagon	1		
17	98901-04008	. SCREW, bind	1		
18	90430-04004	. GASKET (137-13187-00)	1		
19	93505-32002	. BALL (5/32 inch)	1		
20	90501-02018	. SPRING (278-13169-00)	1		
21	353-13552-01	. NOZZLE (3-290)	1		
22	90445-05266	. HOSE	1		
23	90468-02033	. CLIP (214-13164-00)	1		
24	90468-02033	CLIP (214-13164-00)	1		
25	498-13174-00	HOLDER, oil pipe	1		

Fig. 14 FLYWHEEL MAGNETO



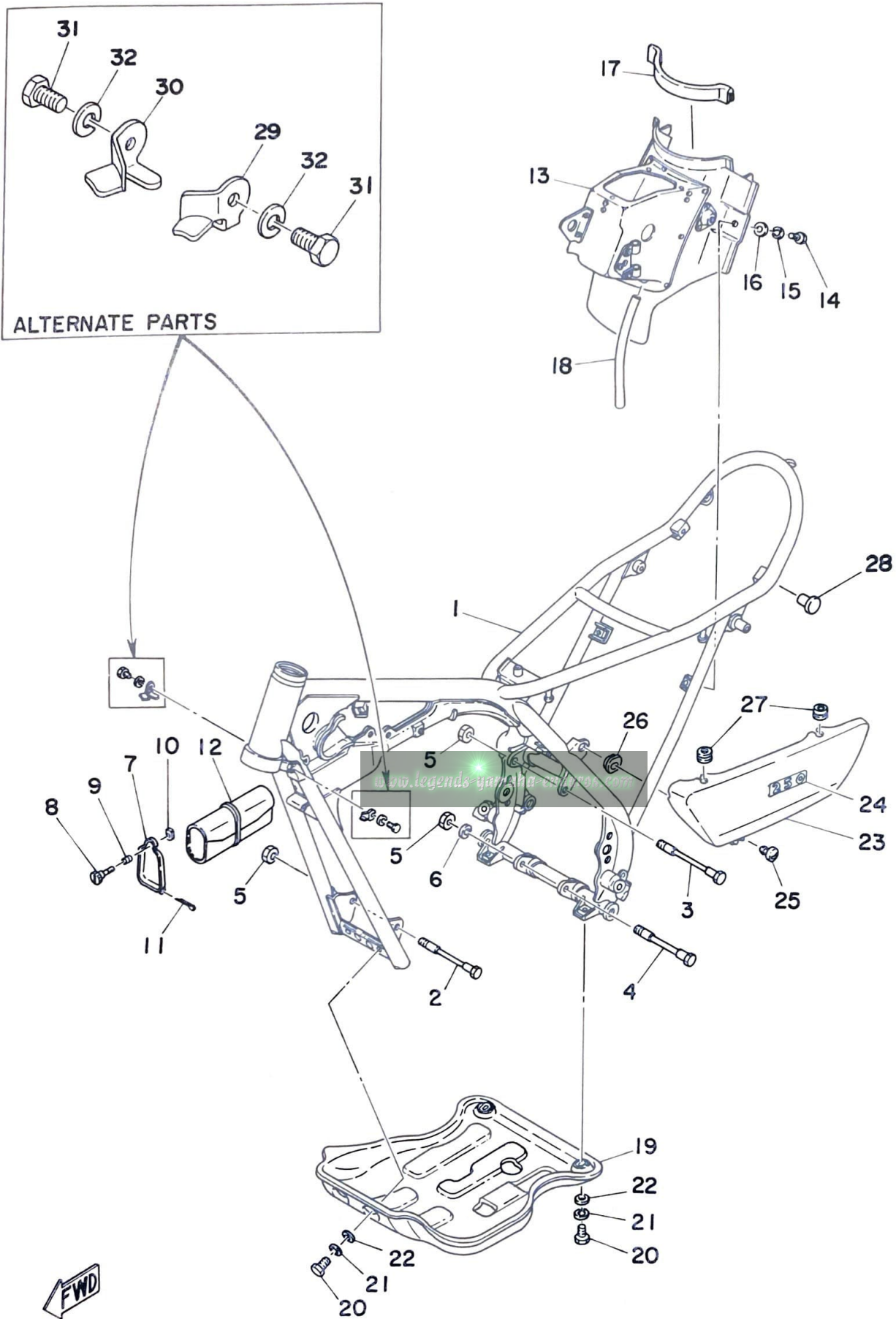
Ref. No.	Parts No.	Description	Q'ty	Applicable Machine No.	Remarks
14- 1	493-81300-11	FLY WHEEL MAGNETO ASS'Y	1		
2	493-81350-10	. ROTOR ASS'Y	1		
3	493-81309-11	. BASE, magneto	1		
4	461-81312-10	. COIL, source	1		
5	493-81313-10	. COIL, lighting	1		
6	98501-05035	. SCREW, panhead	4		
7	92901-05100	. WASHER, spring	4		
8	434-81332-10	. PLATE, timing	1		
9	434-81321-10	. CONTACT BREAKER ASS'Y	1		
10	110-81346-21	. SCREW, panhead	1		
11	207-81326-10	. CONDENSER	1		
12	207-81331-10	. LUBRICATOR	1		
13	164-81246-21	. SCREW, panhead	1		
14	92901-04100	. WASHER, spring	1		
15	363-85528-10	. CLAMP, lead	1		
16	164-81246-21	. SCREW, panhead	1		
17	296-81980-09	. DIODE ASS'Y	1		
18	92501-06020	SCREW, panhead	3		
19	92901-06100	WASHER, spring	3		
20	92901-06600	WASHER, plate	3		
21	168-83936-01	BAND, switch cord	1		

CHASSIS

www.legends-yamaha-enduros.com

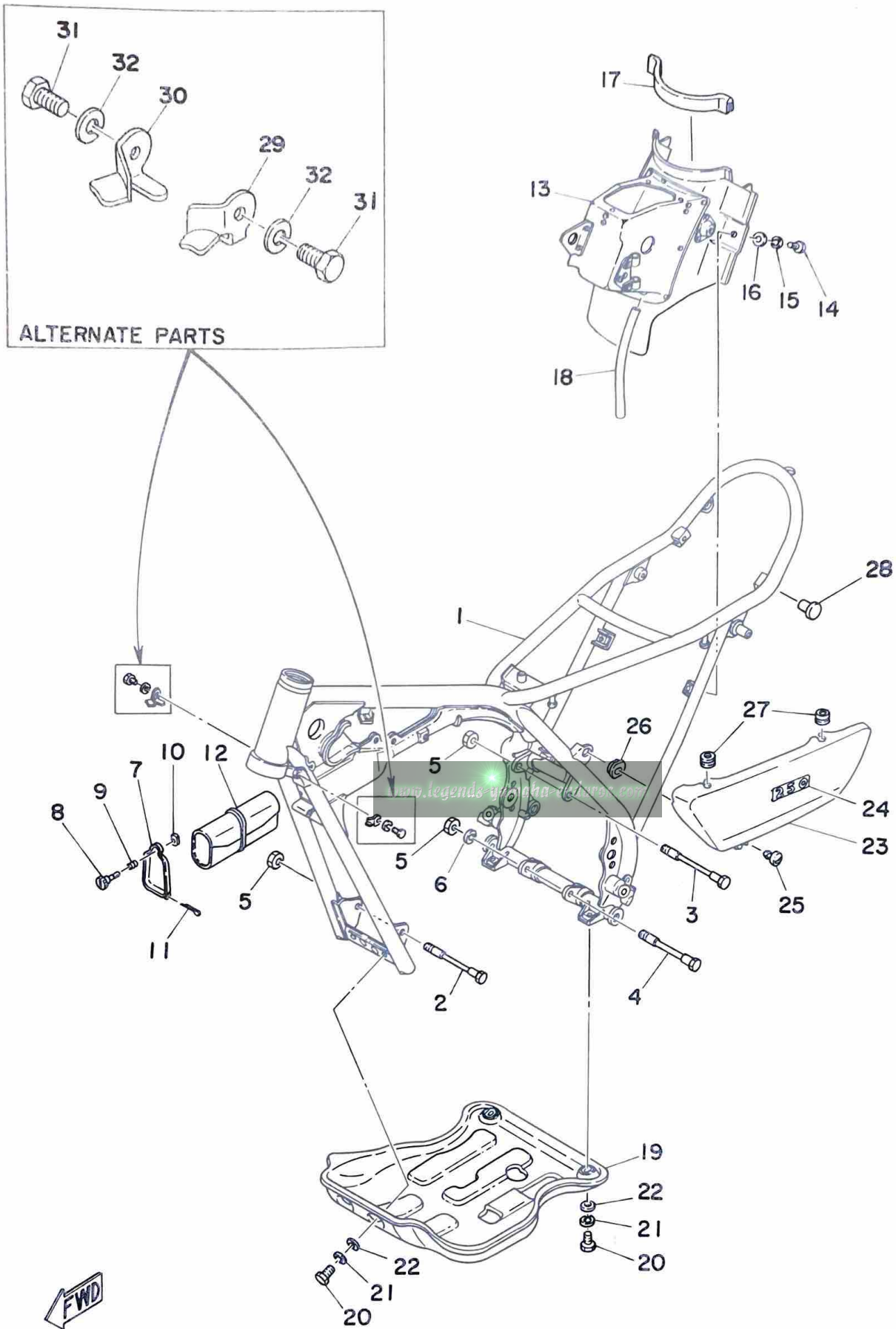


Fig. 15 FRAME · SIDE COVER



Ref. No.	Parts No.	Description	Q'ty	Applicable Machine No.	Remarks
15- 1	493-21110-01-35	FRAME COMP.	1		Silver
2	90105-10051	BOLT	1		
3	90105-10052	BOLT	1		
4	90105-10050	BOLT	1		
5	90185-10035	NUT, U	3		
6	92901-10100	WASHER, spring	1		
7	434-28171-00	COVER, tool box	1		
8	434-28172-00	KNOB, tool box	1		
9	90501-10187	SPRING, compression	1		
10	90179-06034	NUT (136-21713-00)	1		
11	91401-30040	PIN, cotter	1		
12	434-28100-11	TOOL ASS'Y	1		
13	493-21240-00	AIR CLEANER BOX COMP.	1		
14	97301-06016	BOLT, hexagon	3		
15	92901-06100	WASHER, spring	3		
16	90201-06067	WASHER, plate (6.5-20-1.6)	3		
17	434-21746-00	SEAL, box	1		
18	90445-09086	HOSE (174-24312-00)	1		
19	493-21471-02	PROTECTOR, engine	1		
20	97303-08018	BOLT, hexagon	4		
21	92903-08100	WASHER, spring	4		
22	92903-08600	WASHER, plate	4		
23	493-21711-01	COVER, side left	1		Windy Blue
24	493-21787-10	EMBLEM, side cover	1		
25	371-21714-00	KNOB, side cover	1		
26	90480-01141	GROMMET (371-21747-00)	1		
27	90480-12053	DAMPER, side cover	2		
28	90338-09012	PLUG (341-26329-00)	2		

Fig. 15 FRAME · SIDE COVER



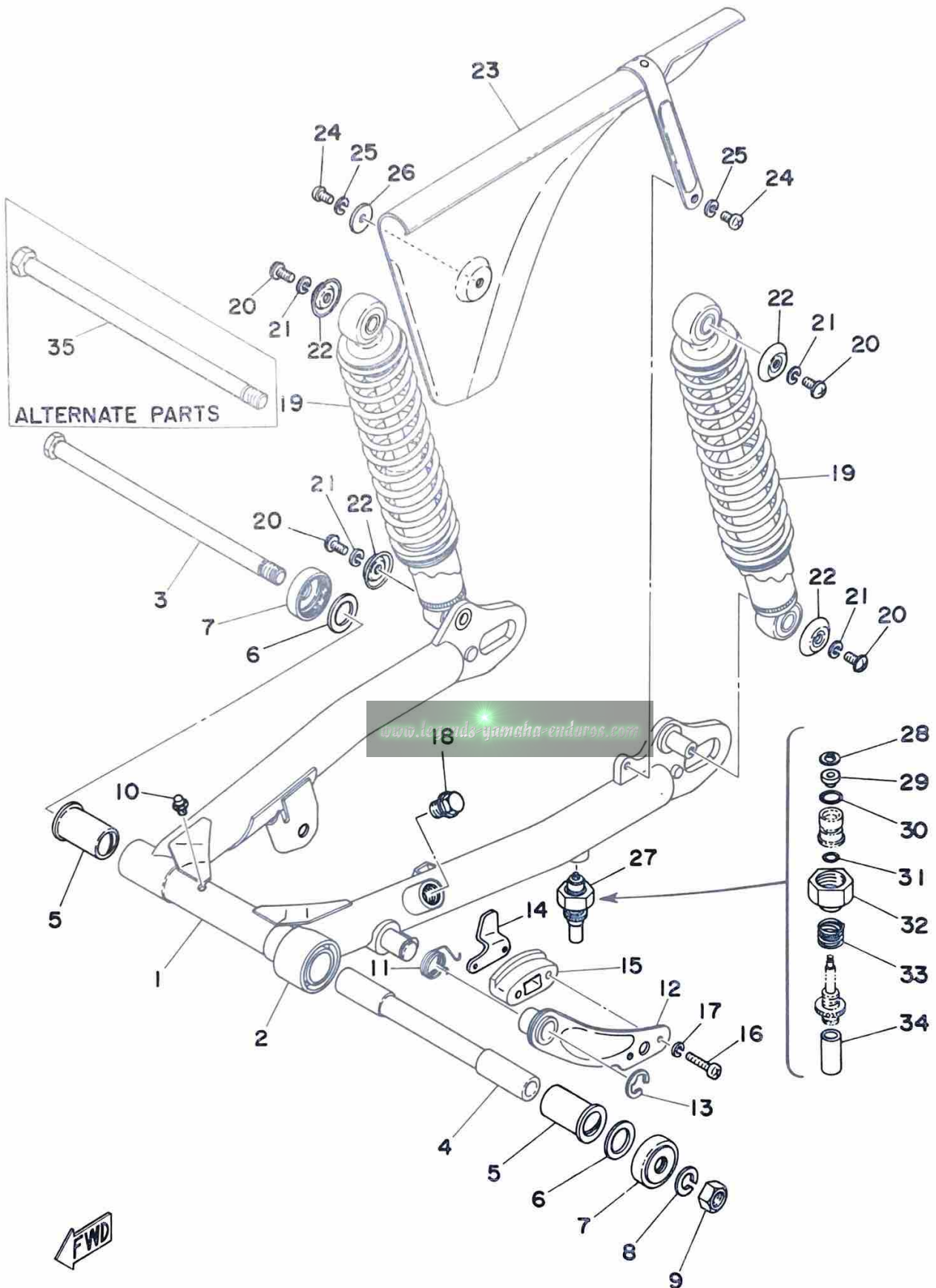
Ref. No.	Parts No.	Description	Q'ty	Applicable Machine No.	Remarks
----------	-----------	-------------	------	------------------------	---------

ALTERNATE PARTS FOR ENDURO SPECIFICATION

15-29	493-23432-10	STOPPER, steering 1	1		
30	493-23438-10	STOPPER, steering 2	1		
31	97301-06012	BOLT, hexagon	2		
32	92901-06100	WASHER, spring	2		

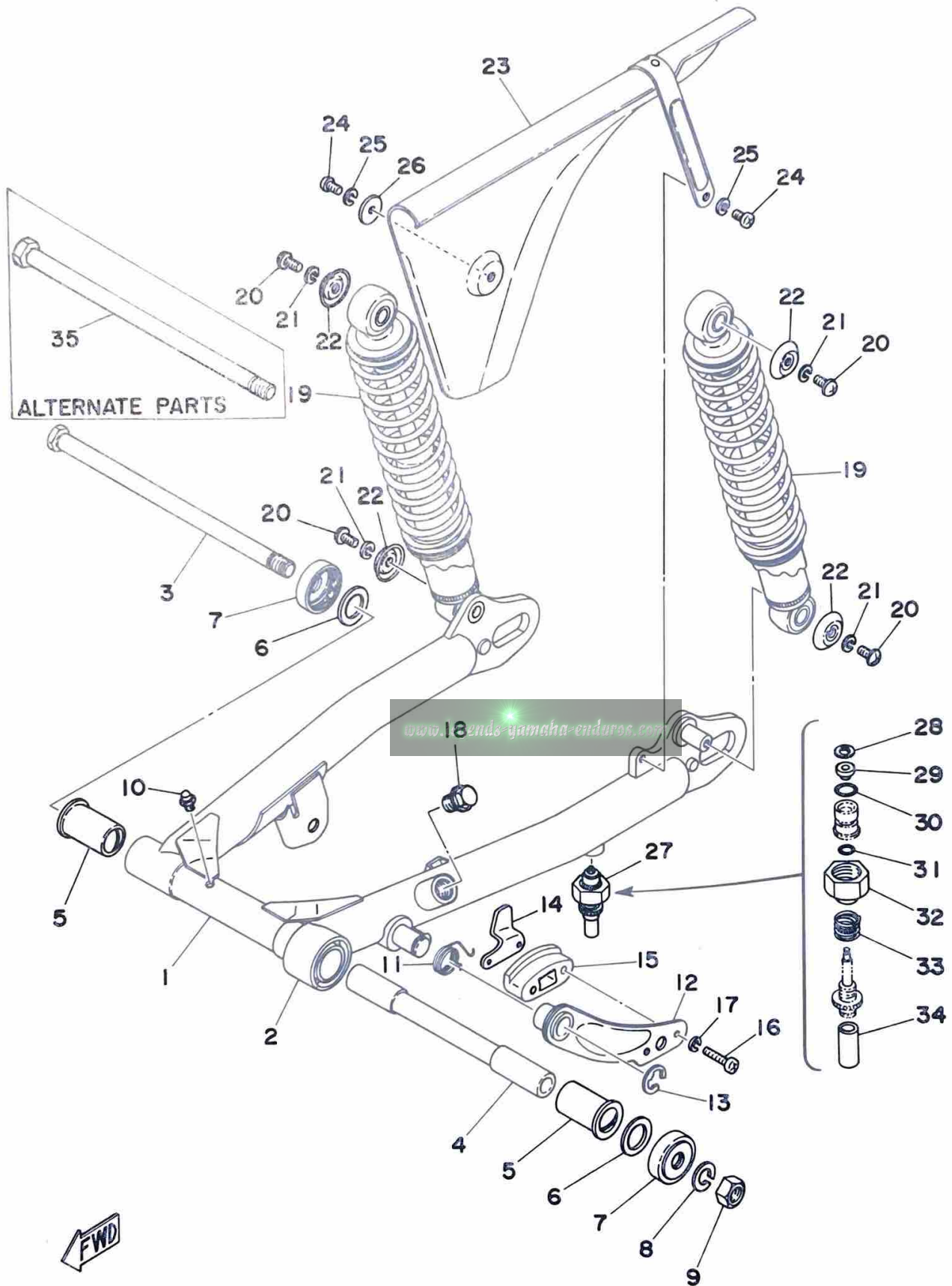
www.legends-yamaha-enduros.com

Fig. 16 REAR ARM · REAR CUSHION · CHAIN CASE



Ref. No.	Parts No.	Description	Q'ty	Applicable Machine No.	Remarks
16- 1	493-22110-02-35	REAR ARM COMP.	1		Silver
2	434-22151-00	SEAL, guard	1		
3	434-22141-00	SHAFT, pivot	1		
4	434-22124-01	BUSHING	1		
5	90386-18028	BUSHING (401-22123-00)	2		
6	401-22127-00	SHIM (19-28-0.3)	U.N		
7	401-22128-01	COVER, thrust	2		
8	92901-12100	WASHER, spring	1		
9	90170-12132	NUT	1		
10	93700-06005	NIPPLE, grease	1		
11	90508-32140	SPRING, torsion	1		
12	434-22179-00-93	ARM, tensioner	1		
13	93430-10015	CIRCLIP (E-10)	1		
14	434-22153-00-91	GUARD, chain	1		
15	493-22178-01	TENSIONER	1		
16	98501-05025	SCREW, panhead	2		
17	92901-05100	WASHER, spring	2		
18	493-21815-00	CAP	1		
19	434-22210-01	REAR CUSHION ASS'Y	2		
20	91901-06012	SCREW, bind	4		
21	92901-06100	WASHER, spring	4		
22	90207-06009	WASHER, rear cushion	4		
23	434-22311-00-35	CHAIN CASE, half	1		Silver
24	92501-06010	SCREW, panhead	2		
25	92901-06100	WASHER, spring	2		
26	90201-06067	WASHER, plate (6.5-20-1.6)	1		

Fig. 16 REAR ARM · REAR CUSHION · CHAIN CASE



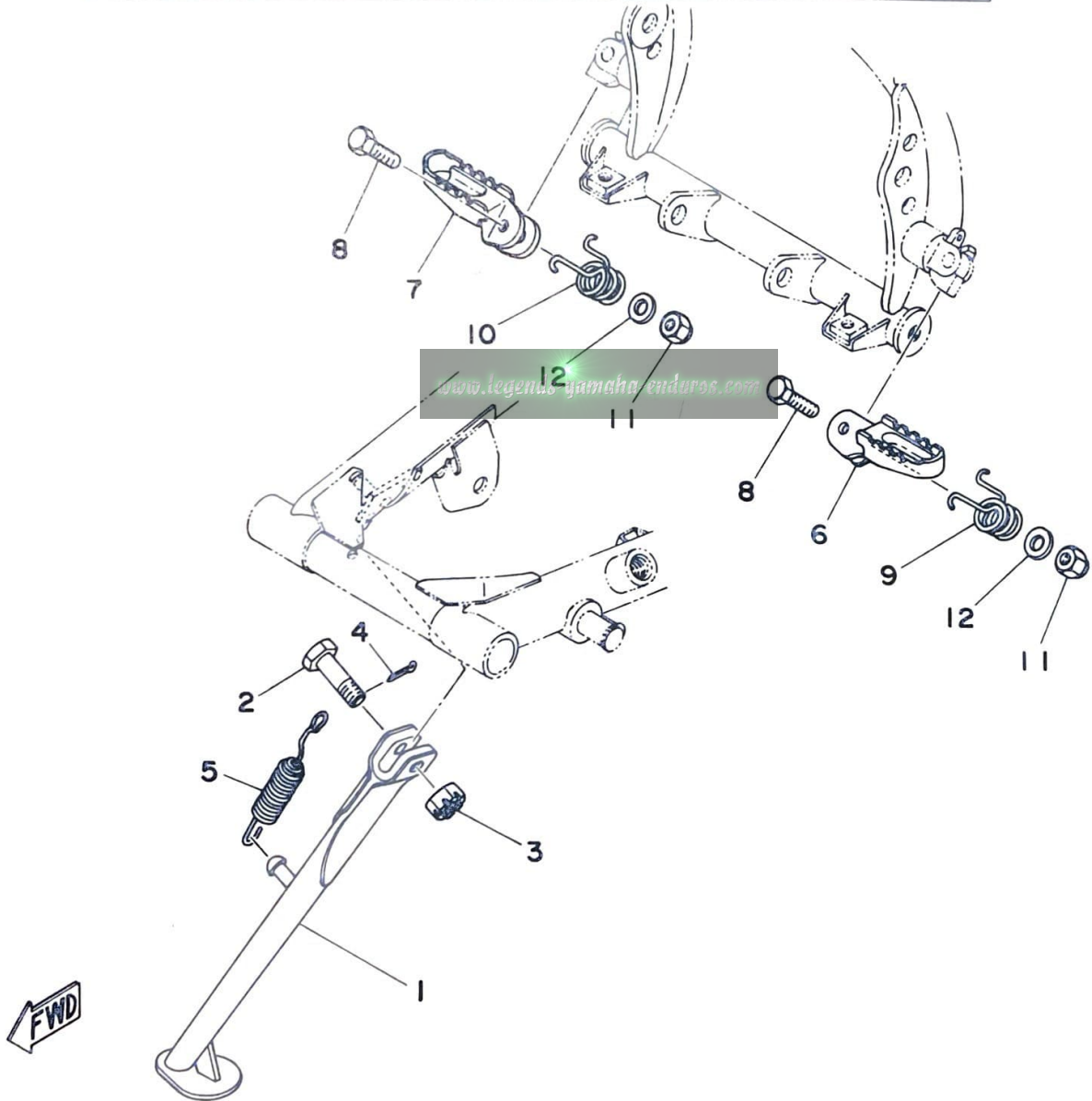
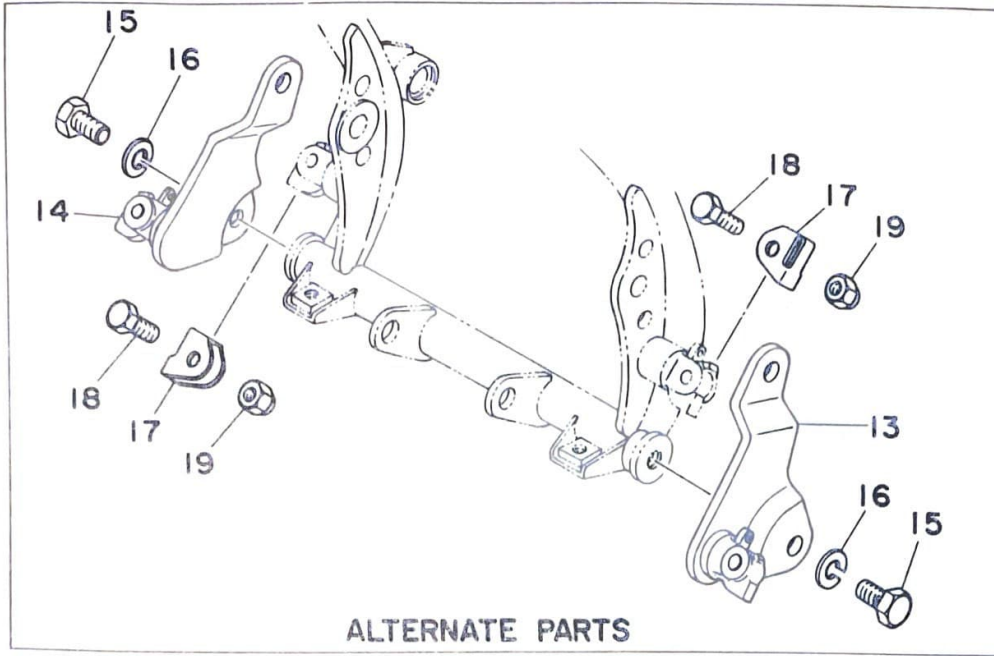
Ref. No.	Parts No.	Description	Q'ty	Applicable Machine No.	Remarks
16-27	434-22280-02	CHAIN OILER ASS'Y	1		
28	90183-03009	. NUT, spring	1		
29	434-22283-00	. VALVE, chain oiler	1		
30	93210-09091	. O-RING (A-8.7-12.3)	1		
31	93210-05098	. O-RING (A-4.8-8.6)	1		
32	434-22281-01	. NUT, chain oiler	1		
33	434-22286-00	. SPRING, chain oiler	1		
34	434-22285-00	. TUBE, chain oiler	1		

ALTERNATE PARTS FOR ENDURO SPECIFICATION

35	493-22141-00	SHAFT, pivot	1		
----	--------------	--------------------	---	--	--

www.legends-yamaha-enduros.com

Fig. 17 STAND · FOOTREST



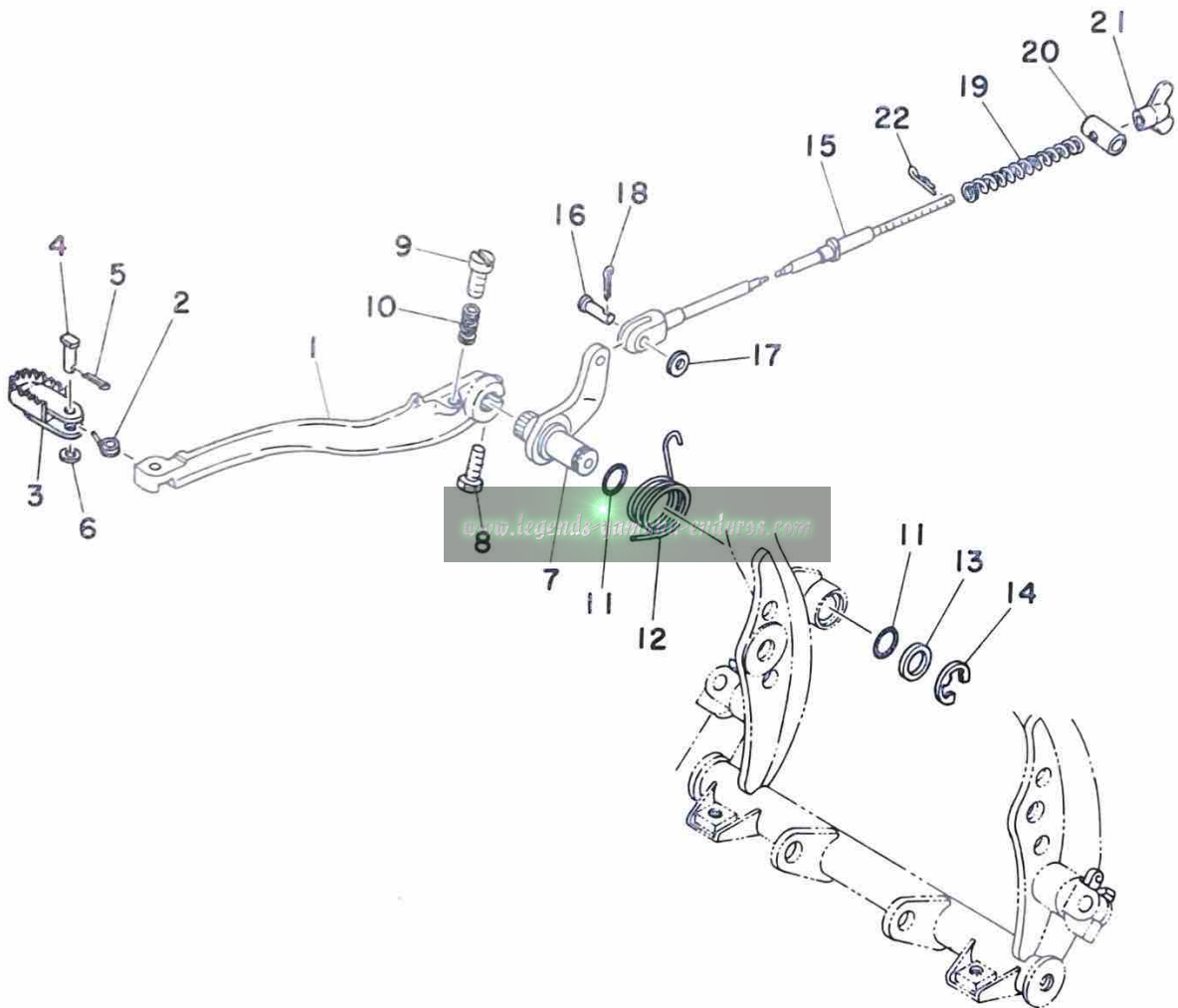
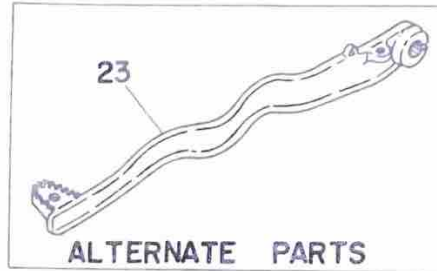
FWD

Ref. No.	Parts No.	Description	Q'ty	Applicable Machine No.	Remarks
17- 1	493-27311-00	STAND, side	1		
2	90102-10006	BOLT, hexagon (278-27317-00)	1		
3	95302-10900	NUT, slotted	1		
4	91401-20025	PIN, cotter	1		
5	90507-29008	SPRING, torsion	1		
6	434-27411-00	FOOTREST, left	1		
7	434-27421-00	FOOTREST, right	1		
8	90101-08250	BOLT, hexagon	2		
9	90508-26138	SPRING, torsion	1		
10	90508-26139	SPRING, torsion	1		
11	95601-08100	NUT, U	2		
12	90201-08578	WASHER, plate (8.2-14-1.6)	2		

ALTERNATE PARTS FOR ENDURO SPECIFICATION

13	493-27412-10	BRACKET, footrest 1	1		
14	493-27422-10	BRACKET, footrest 2	1		
15	97301-10018	BOLT, hexagon	2		
16	92901-10100	WASHER, spring	2		
17	493-27413-10	COVER, footrest yamaha-enduro.com	2		
18	97301-08030	BOLT, hexagon	2		
19	95601-08100	NUT, U	2		

Fig. 18 BRAKE PEDAL

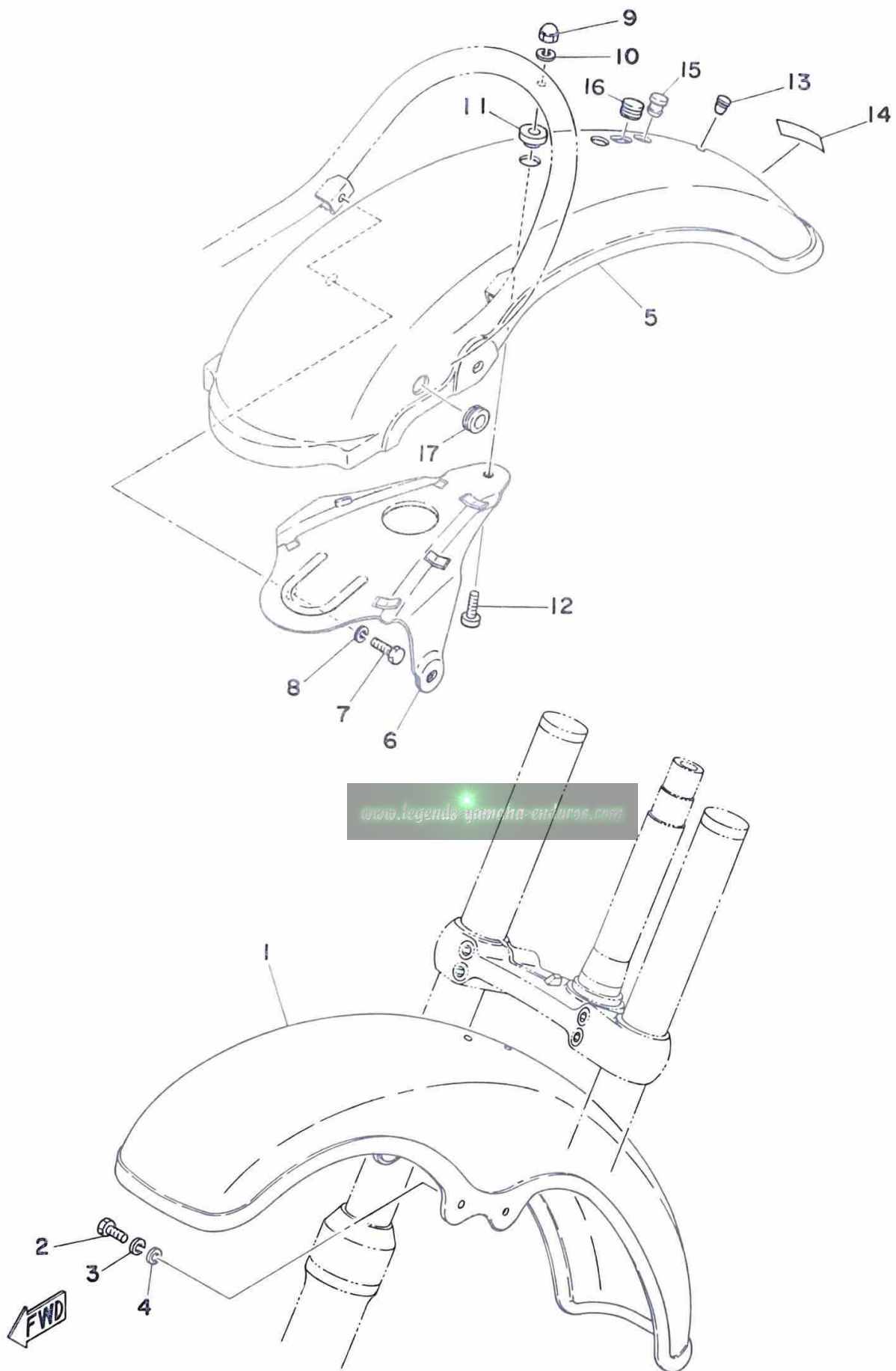


Ref. No.	Parts No.	Description	Q'ty	Applicable Machine No.	Remarks
18- 1	493-27211-01-93	ARM, brake	1		
2	90508-14269	SPRING, torsion	1		
3	493-27242-02-93	PEDAL, brake	1		
4	90240-06043	PIN, with hole	1		
5	91401-20012	PIN, cotter	1		
6	90201-06431	WASHER, plate (6.2-11-1.0)	1		
7	434-27212-01	SHAFT, brake	1		
8	97301-06018	BOLT, hexagon	1		
9	92301-06020	SCREW, cylinder head	1		
10	90501-10186	SPRING, compression	1		
11	93210-14106	O-RING (A-1.9-14)	2		
12	90508-35145	SPRING, torsion	1		
13	90201-14536	WASHER, plate (14.3-26-1.0)	1		
14	93430-12009	CIRCLIP (E-12)	1		
15	434-26351-00	WIRE, brake rear	1		
16	90240-06006	PIN, with hole (248-27228-00)	1		
17	92901-06200	WASHER, plain	1		
18	91401-25012	PIN, cotter	1		
19	90501-09054	SPRING (294-27236-00)	1		
20	90249-12069	PIN (431-27237-00)	1		
21	90175-06013	NUT, wing	1		
22	90468-10050	CLIP (156-83525-00)	1		

ALTERNATE PARTS FOR ENDURO SPECIFICATION

23	493-27211-10	PEDAL, brake	1		
----	--------------	--------------------	---	--	--

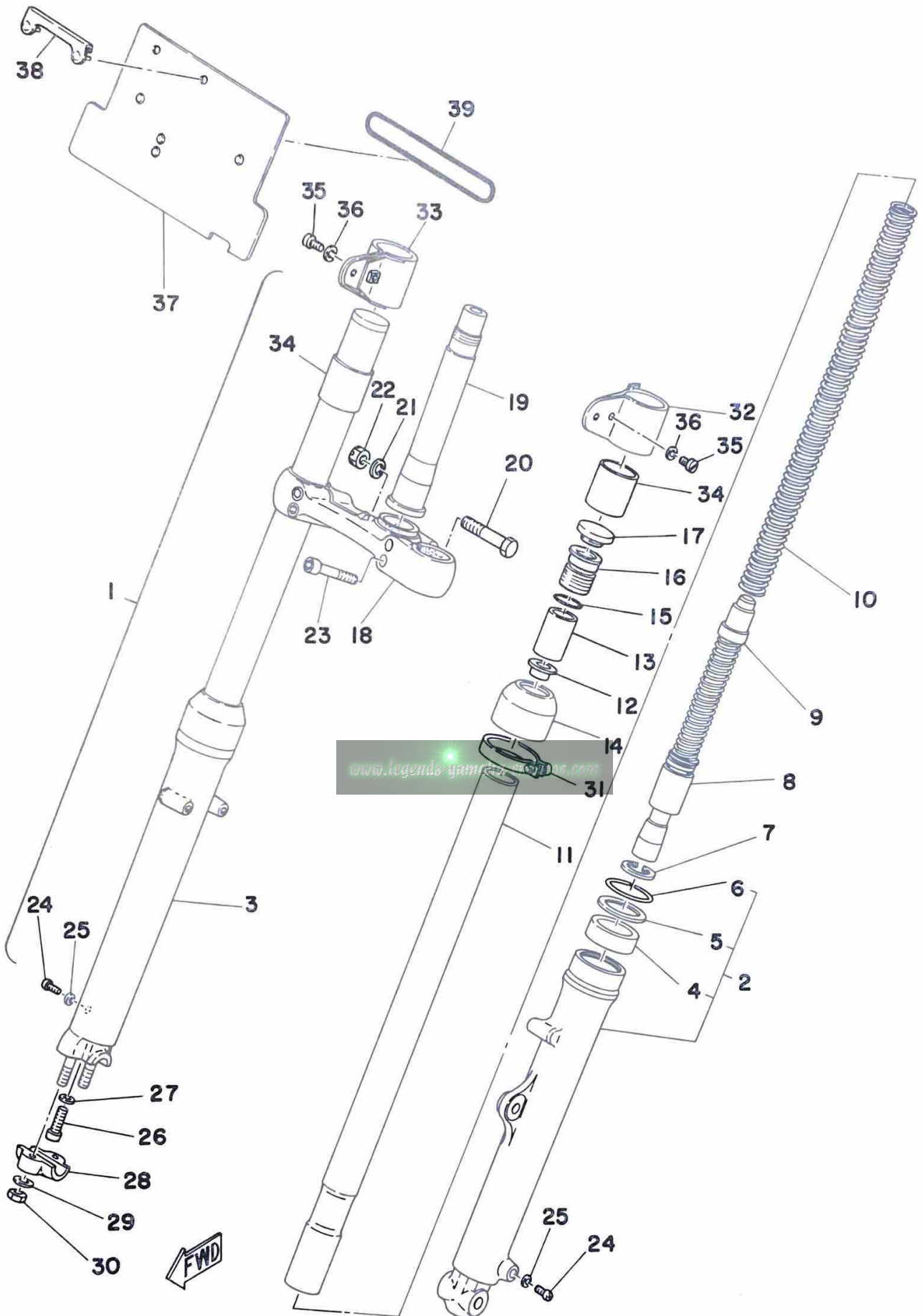
Fig. 19 FRONT FENDER · REAR FENDER



Ref. No.	Parts No.	Description	Q'ty	Applicable Machine No.	Remarks
19- 1	493-21511-01-36	FENDER, front	1		White
2	97301-06020	BOLT, hexagon	4		
3	92901-06100	WASHER, spring	4		
4	92901-06600	WASHER, plate	4		
5	493-21611-02-36	FENDER, rear	1		White
6	493-21617-00	BRACKET, fender	1		
7	97301-06018	BOLT, hexagon	2		
8	92901-06100	WASHER, spring	2		
9	95301-06800	NUT, crown	1		
10	92901-06100	WASHER, spring	1		
11	322-21541-00	DAMPER, fender	1		
12	92501-06018	SCREW, panhead	1		
13	90338-06018	PLUG	2		
14	288-21659-00	LABEL, warning	1		
15	90480-10068	GROMMET	2		Alternate Parts
16	90480-14100	GROMMET (285-21639-00)	1		Alternate Parts
17	90480-15058	GROMMET	1		

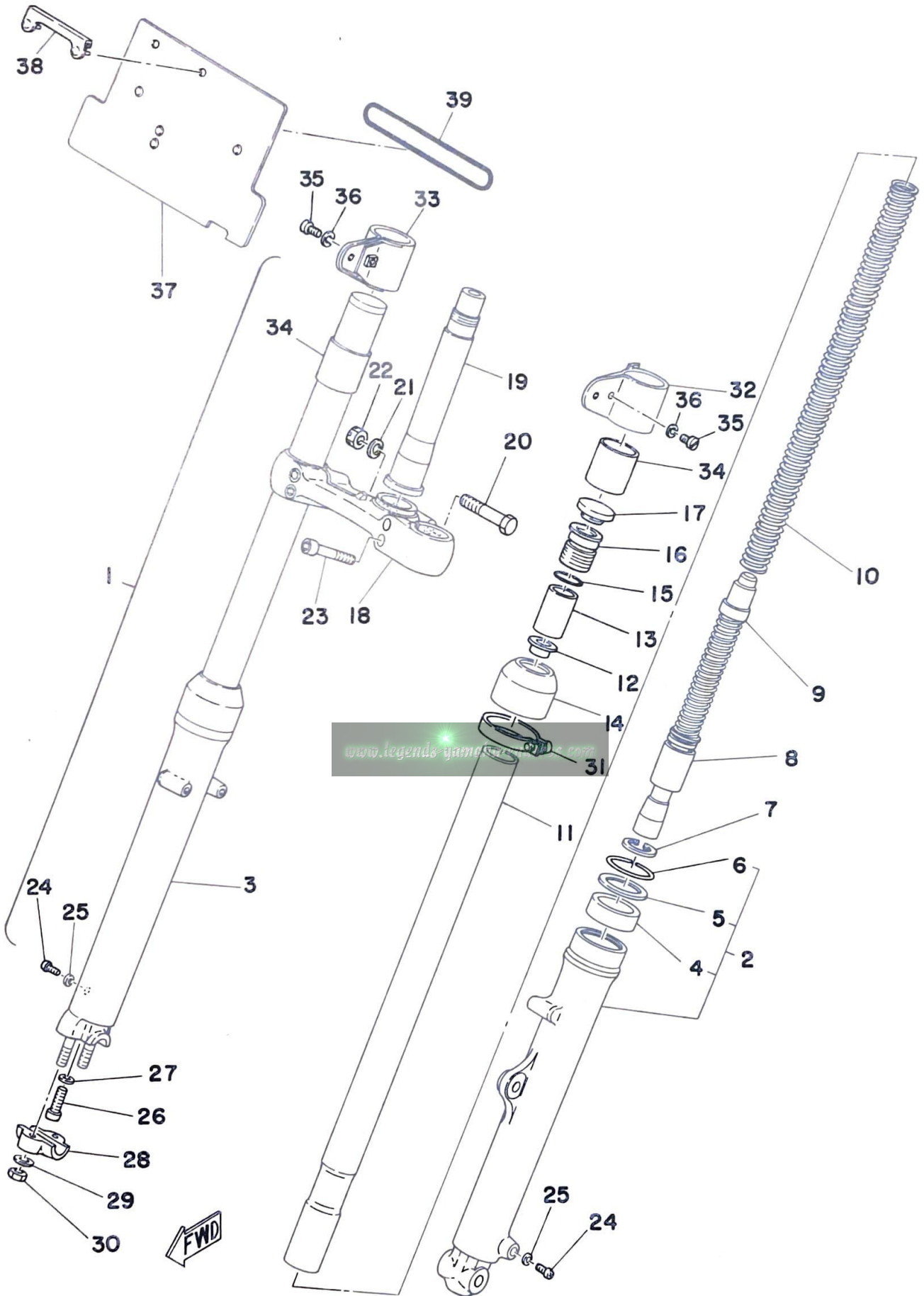
www.legends-yamaha-enduros.com

Fig. 20 FRONT FORK



Ref. No.	Parts No.	Description	Q'ty	Applicable Machine No.	Remarks
20- 1	434-23101-00	FRONT FORK ASS'Y	1		
2	434-23126-00	. TUBE, outer left	1		
3	434-23136-00	. TUBE, outer right	1		
4	278-23145-51	. . OIL SEAL	2		
5	214-23146-00	. . WASHER, oil seal	2		
6	214-23156-00	. . CLIP, oil seal	2		
7	93450-30033	. CIRCLIP	2		
8	434-23171-00	. PISTON, front fork	2		
9	434-23170-00	. CYLINDER COMP., front fork	2		
10	434-23141-00	. SPRING, fork	2		
11	434-23124-00	. TUBE, inner	2		
12	278-23142-50	. SEAT, spring upper	2		
13	214-23118-00	. SPACER	2		
14	292-23144-00	. SEAL, dust	2		
15	214-23114-00	. O-RING	2		
16	341-23111-51	. BOLT, cap	2		
17	371-23168-60	. PLUG, blind	2		
18	434-23345-00	. BRACKET, under	1		
19	434-23341-00	. SHAFT, steering	1		
20	322-23356-00	. BOLT	1		
21	92901-10100	. WASHER, spring	1		
22	322-23357-00	. NUT	1		
23	322-23346-00	. BOLT, under bracket	4		
24	122-23119-01	. PLUG, drain	2		
25	122-23129-00	. GASKET, drain plug	2		
26	278-23181-50	. BOLT	2		
27	278-23158-50	. PACKING	2		
28	315-23167-51	. HOLDER	1		
29	90201-08544	. WASHER, plate	2		
30	95301-08600	. NUT, U	2		
31	90460-33050	CLAMP, hose (434-23318-01)	1		
32	434-23121-01-93	COVER, upper left	1		

Fig. 20 FRONT FORK



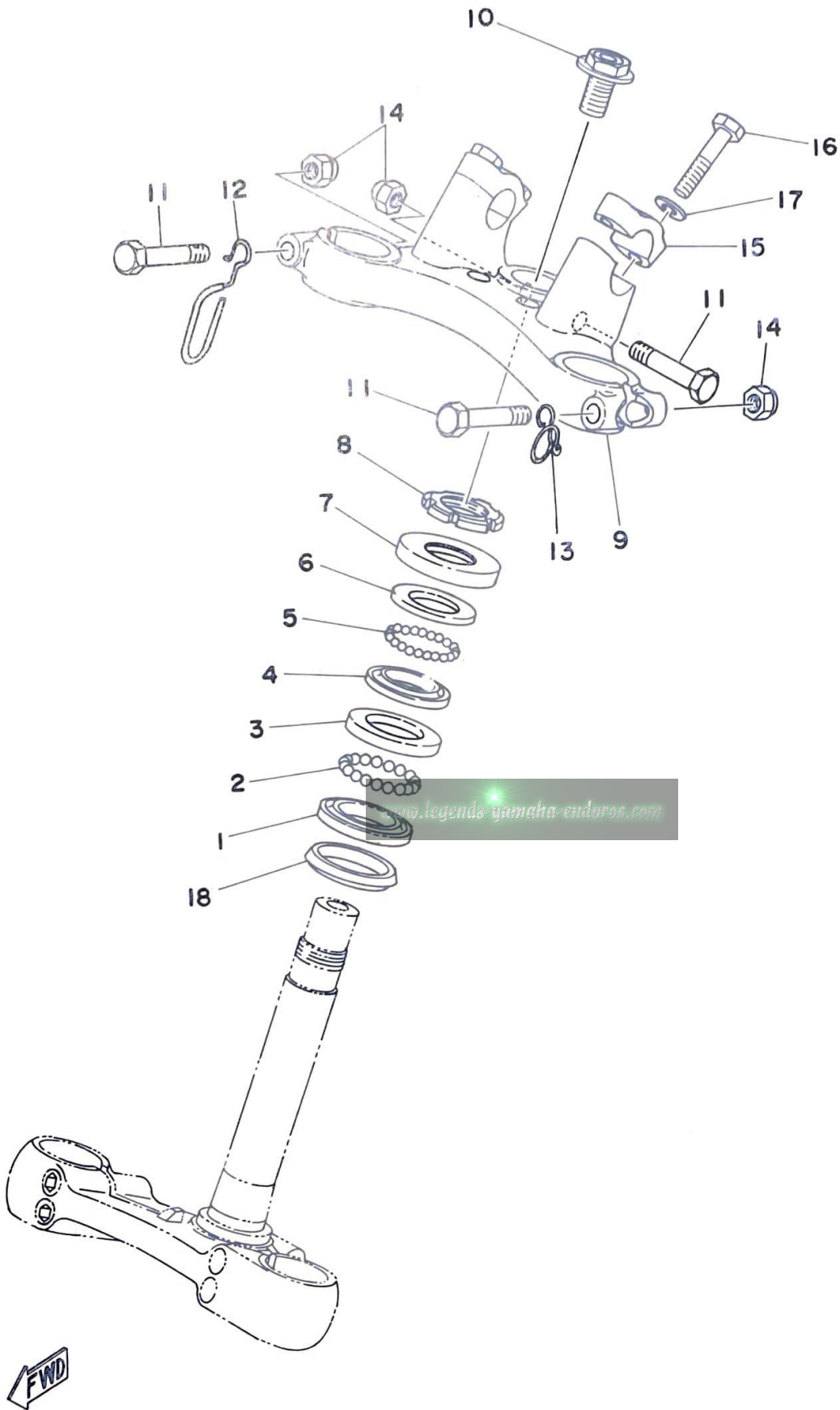
Ref. No.	Parts No.	Description	Q'ty	Applicable Machine No.	Remarks
20-33	434-23131-01-93	COVER, upper right	1		
34	434-23163-00	PACKING	2		
35	92501-06018	SCREW, panhead	2		
36	92901-06100	WASHER, spring	2		

ALTERNATE PARTS

37	493-23405-00-32	NUMBER PLATE ASS'Y	1		
38	493-23465-00	DAMPER	1		
39	93210-99184	O-RING (3.1-99.4)	1		

www.legends-yamaha-enduros.com

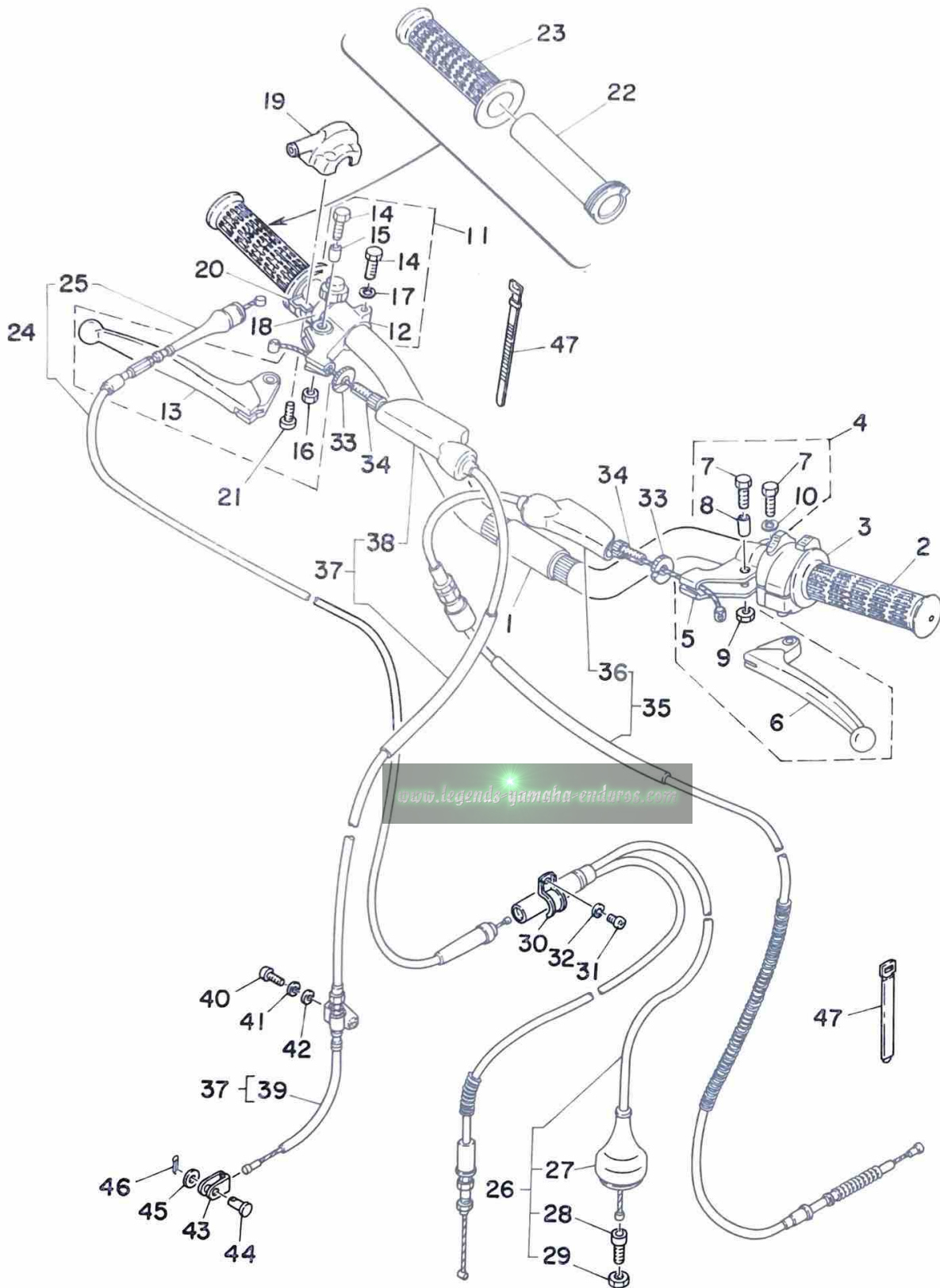
Fig. 21 STEERING



Ref. No.	Parts No.	Description	Q'ty	Applicable Machine No.	Remarks
21- 1	156-23411-00	RACE, ball 1	1		
2	93501-04011	BALL (1/4 inch)	19		
3	156-23412-00	RACE, ball 2	1		
4	122-23412-00	RACE, ball 2	1		
5	93503-16010	BALL (3/16 inch)	22		
6	122-23411-00	RACE, ball 1	1		
7	122-23416-00	COVER, ball race	1		
8	90179-25033	NUT (137-23454-00)	1		
9	434-23435-00	CROWN, handle	1		
10	90105-14060	BOLT, steering fitting	1		
11	97323-08055	BOLT, hexagon	3		
12	434-23319-00	HOLDER, wire	1		
13	525-23319-00	HOLDER, wire	1		
14	95601-08100	NUT, U	3		
15	401-23441-00-38	HOLDER, handle upper	2		
16	97323-08035	BOLT, hexagon	4		
17	92901-08100	WASHER, spring	4		
18	164-23462-00	SEAL, dust	1		

www.legends-yamaha-enduros.com

Fig. 22 HANDLE · WIRE

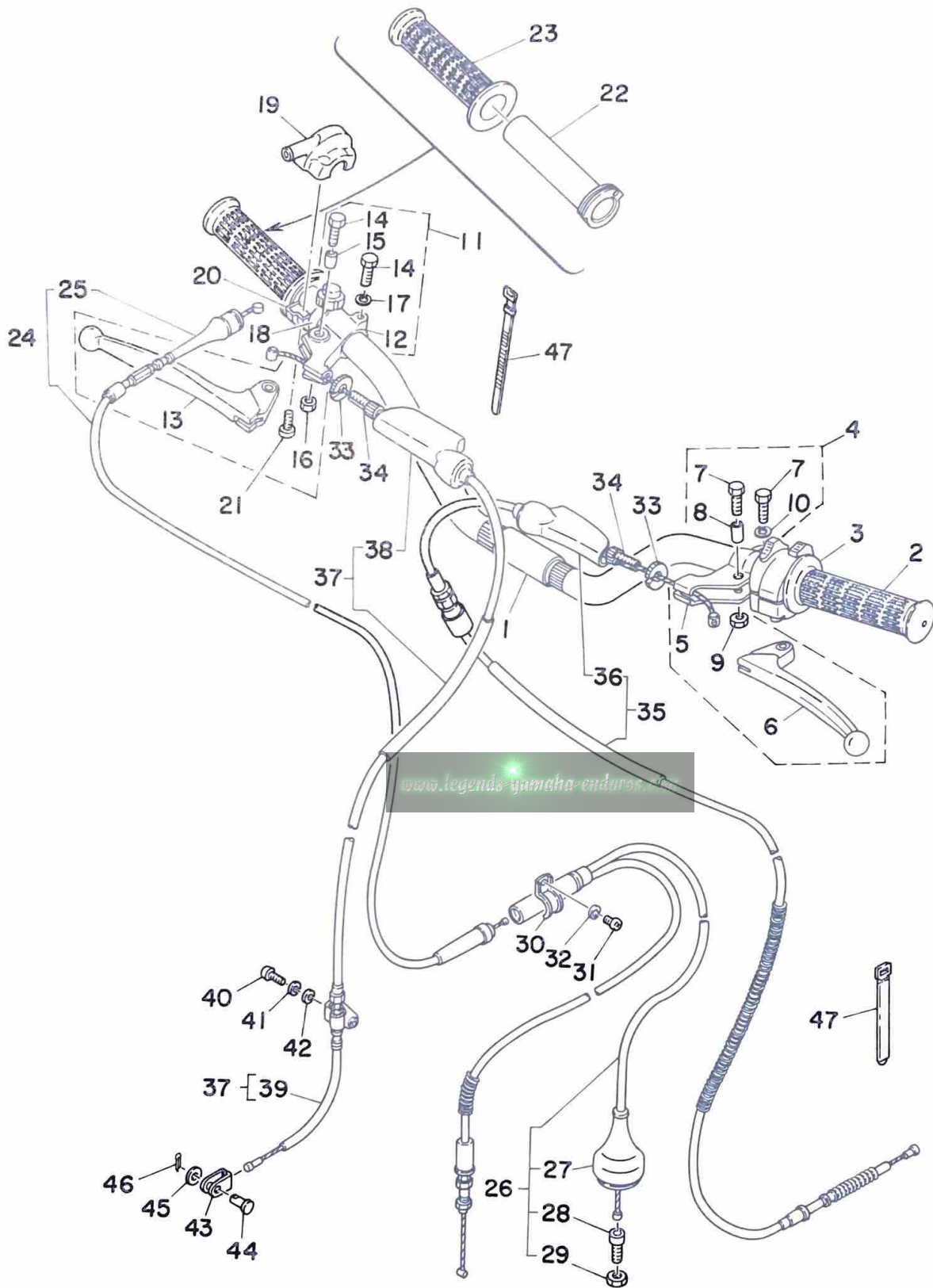


www.legends-yamaha-enduros.com



Ref. No.	Parts No.	Description	Q'ty	Applicable Machine No.	Remarks
22- 1	434-26111-00	HANDLE	1		
2	493-26241-00	GRIP, left	1		
3	434-83975-00	SWITCH, handle 2	1		
4	214-82910-05	LEVER HOLDER ASS'Y, left	1		
5	214-82911-01	. HOLDER, lever left	1		
6	583-83912-10	. LEVER, left	1		
7	97301-06022	. BOLT, hexagon	2		
8	214-83913-00	. COLLAR, lever	1		
9	95601-06100	. NUT, U	1		
10	92901-06100	. WASHER, spring	1		
11	583-82920-30	LEVER HOLDER ASS'Y, right	1		
12	233-82921-31	. HOLDER, lever right	1		
13	583-83922-10	. LEVER, right	1		
14	97301-06022	. BOLT, hexagon	2		
15	214-83913-00	. COLLAR, lever	1		
16	95601-06100	. NUT, U	1		
17	92901-06100	. WASHER, spring	1		
18	483-83976-01	SWITCH, handle 1	1		
19	493-26281-00	CAP, grip upper	1		
20	493-26282-00	CAP, grip under	1		
21	98503-05015	SCREW, panhead	2		
22	434-26243-10	TUBE, guide	1		
23	493-26242-00	GRIP, right	1		
24	434-26311-00	WIRE, throttle 1	1		
25	322-26316-00	. BOOT, throttle	1		
26	493-26312-02	WIRE, throttle 2	1		
27	401-26329-00	. CAP, rubber	1		
28	322-26347-00	. JOINT, wire	1		
29	90170-06156	. NUT (156-26319-00)	1		
30	363-26393-00	HOLDER	1		
31	92501-06010	SCREW, panhead	1		
32	92901-06100	WASHER, spring	1		

Fig. 22 HANDLE · WIRE

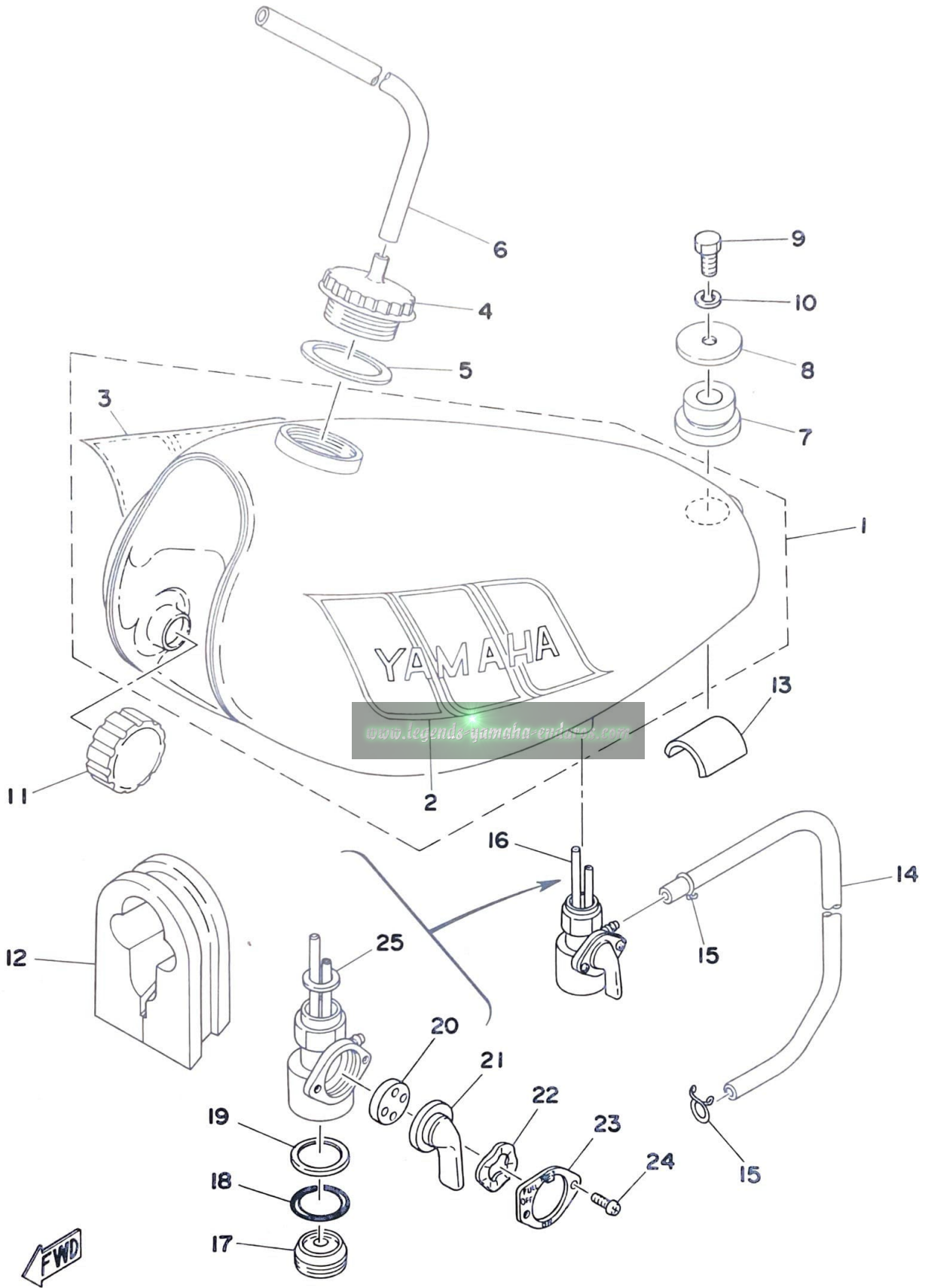


FWD

Ref. No.	Parts No.	Description	Q'ty	Applicable Machine No.	Remarks
22-33	90179-08162	NUT, wire adjusting (322-26344-00)	2		
34	90123-08046	BOLT, wire adjusting	2		
35	434-26335-03	WIRE, clutch	1		
36	382-26372-01	. COVER, lever	1		
37	434-26341-04	WIRE, brake front	1		
38	382-26372-01	. COVER, lever	1		
39	434-26342-01	. BOOT, wire	1		
40	92501-06015	SCREW, panhead	1		
41	92901-06100	WASHER, spring	1		
42	92901-06600	WASHER, plate	1		
43	156-26347-00	JOINT, wire	1		
44	90240-08012	PIN, with hole (156-27229-00)	1		
45	90201-08083	WASHER, plate (156-27226-00)	1		8.2-13-0.6
46	91401-20012	PIN, cotter	1		
47	168-83936-01	BAND, switch cord	3		

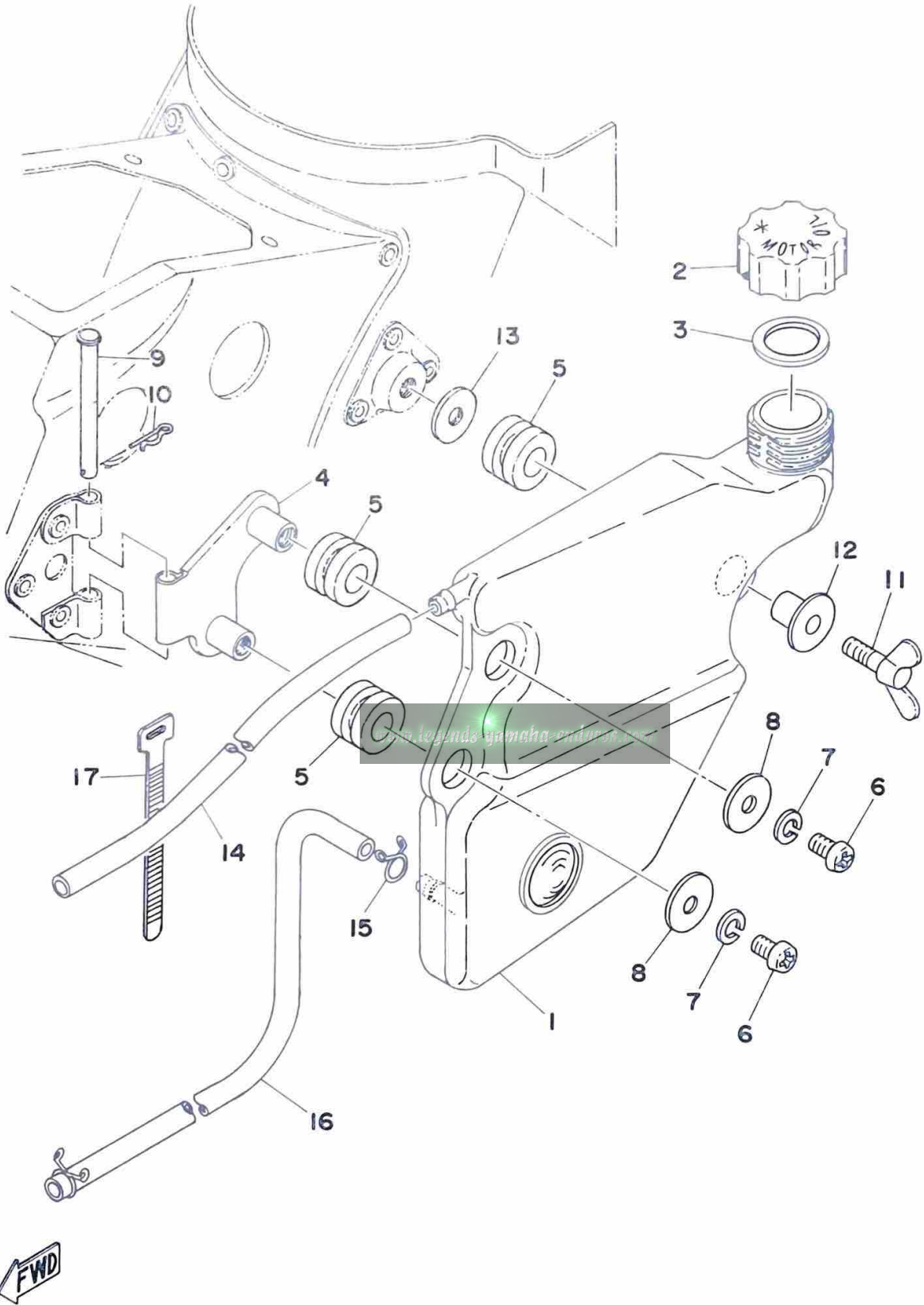
www.legends-yamaha-enduros.com

Fig. 23 FUEL TANK



Ref. No.	Parts No.	Description	Q'ty	Applicable Machine No.	Remarks
23- 1	493-24110-00-06	FUEL TANK COMP.	1		Windy Blue
2	493-24244-20	. GRAPHIC, fuel tank left	1		
3	493-24245-20	. GRAPHIC, fuel tank right	1		
4	322-24611-02	BODY, cap	1		
5	90430-35122	GASKET	1		
6	90445-09238	HOSE (5-430)	1		
7	90480-22054	DAMPER, fuel tank	1		
8	90209-08098	WASHER (341-83348-00)	1		
9	97301-08016	BOLT, hexagon	1		
10	92901-08100	WASHER, spring	1		
11	278-24181-00	DAMPER, locating	2		
12	434-24183-00	DAMPER, locating	1		
13	493-24184-00	DAMPER, locating	1		
14	90445-09085	HOSE (617-24316-00 5-160)	1		
15	90467-09005	CLIP (810-24356-00)	2		
16	434-24500-03	FUEL COCK ASS'Y	1		
17	434-24521-00	. CUP, filter	1		
18	132-24522-00	. GASKET, filter	1		
19	434-24576-00	. GASKET, filter	1		
20	137-24523-00	. VALVE	1		
21	447-24524-00	. LEVER, cock	1		
22	132-24518-00	. WASHER, wave	1		
23	447-24525-00	. PLATE, lever fitting	1		
24	193-81145-20	. SCREW, panhead	2		
25	434-24532-00	. GASKET, fuel cock	1		

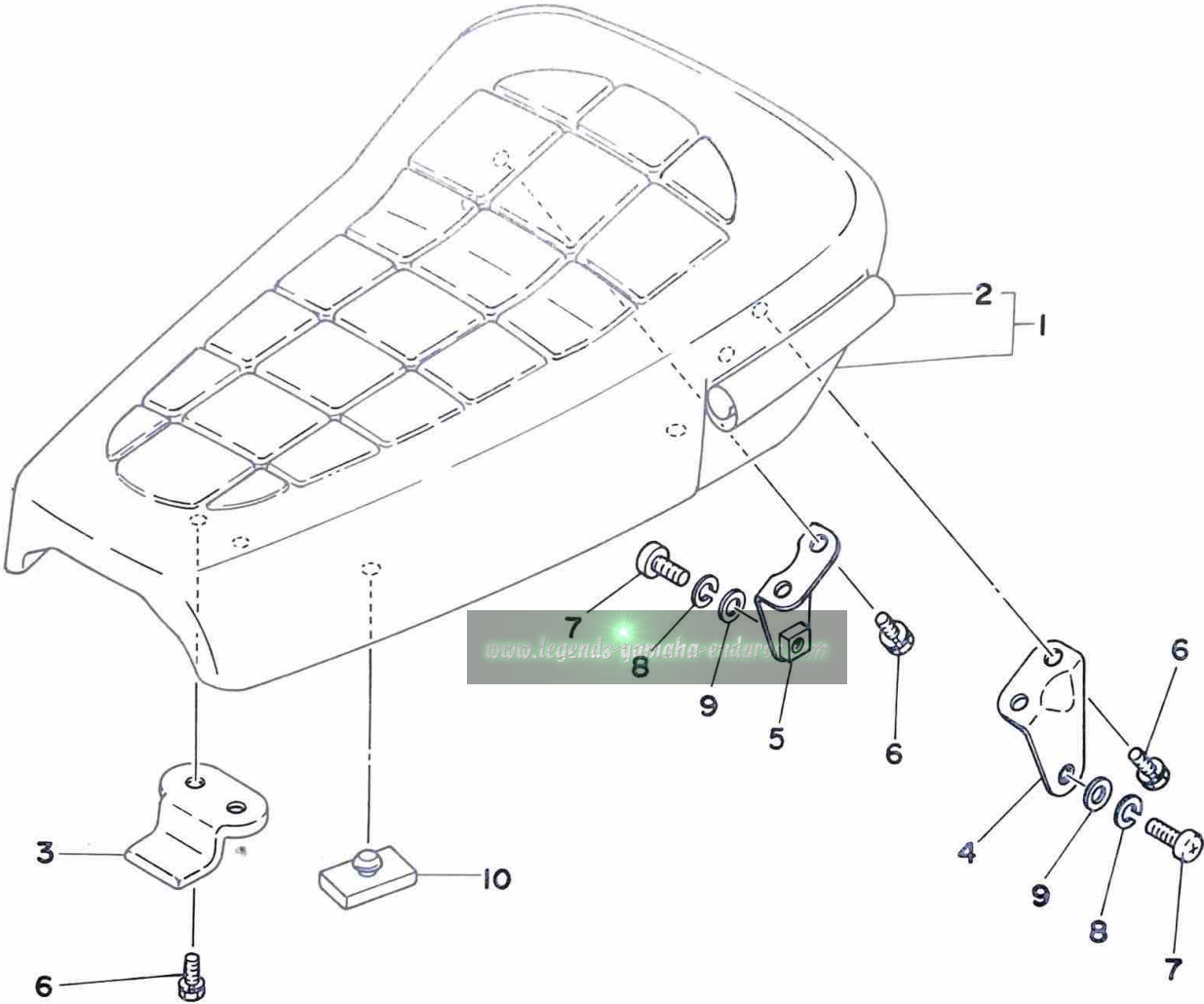
Fig. 24 OIL TANK



Ref. No.	Parts No.	Description	Q'ty	Applicable Machine No.	Remarks
24- 1	434-21751-00	TANK, oil	1		
2	434-21771-00	BODY, cap	1		
3	90430-18067	GASKET, cap	1		
4	434-21797-01	HINGE 2	1		
5	90480-14102	GROMMET (214-21717-00)	3		
6	92501-06010	SCREW, panhead	2		
7	92901-06100	WASHER, spring	2		
8	90201-06067	WASHER, plate	2		
9	91501-05055	PIN, clevis	1		
10	90468-10050	CLIP (156-83525-00)	1		
11	90122-06001	BOLT, tank fitting	1		
12	90387-06388	COLLAR (322-21544-00)	1		
13	90179-06013	NUT, latch clamp	1		
14	90445-09228	HOSE (604-24312-00 5-660)	1		
15	90467-10008	CLIP (143-24356-00)	2		
16	90445-09116	HOSE (118-24319-00 5-540)	1		
17	256-83936-00	BAND, switch cord	1		

www.legends-yamaha-enduros.com

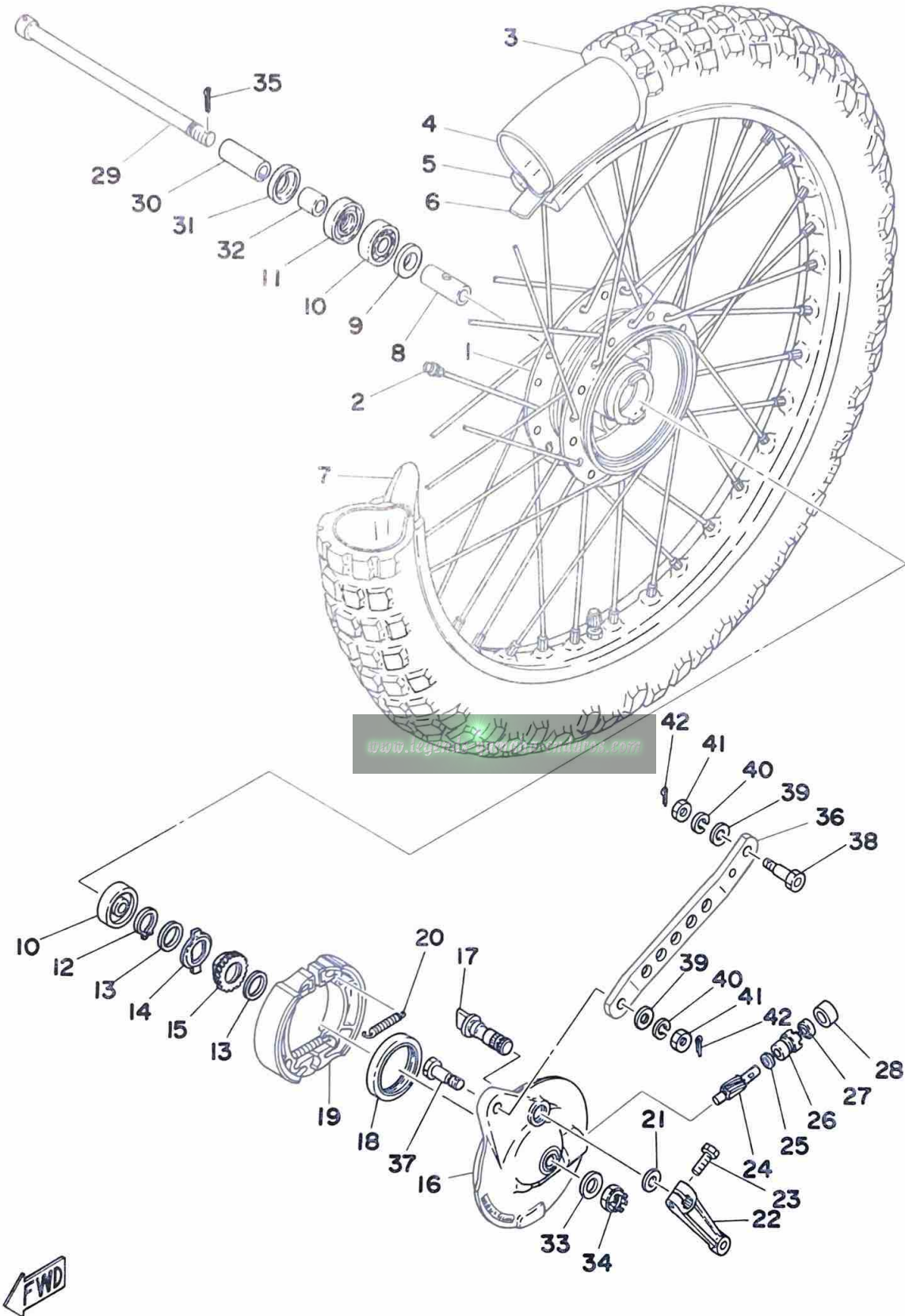
Fig. 25 SEAT



Ref. No.	Parts No.	Description	Q'ty	Applicable Machine No.	Remarks
25- 1	493-24710-00	SINGLE SEAT ASS'Y	1		
2	493-24711-00	. COVER, single seat	1		
3	322-24748-00	BRACKET, front	1		
4	493-24738-00	BRACKET, seat rear left	1		
5	493-24748-00	BRACKET, seat rear right	1		
6	90101-06304	BOLT, hexagon	6		
7	92501-06015	SCREW, panhead	2		
8	92901-06100	WASHER, spring	2		
9	92901-06600	WASHER, plate	2		
10	509-24724-00	DAMPER, seat	4		

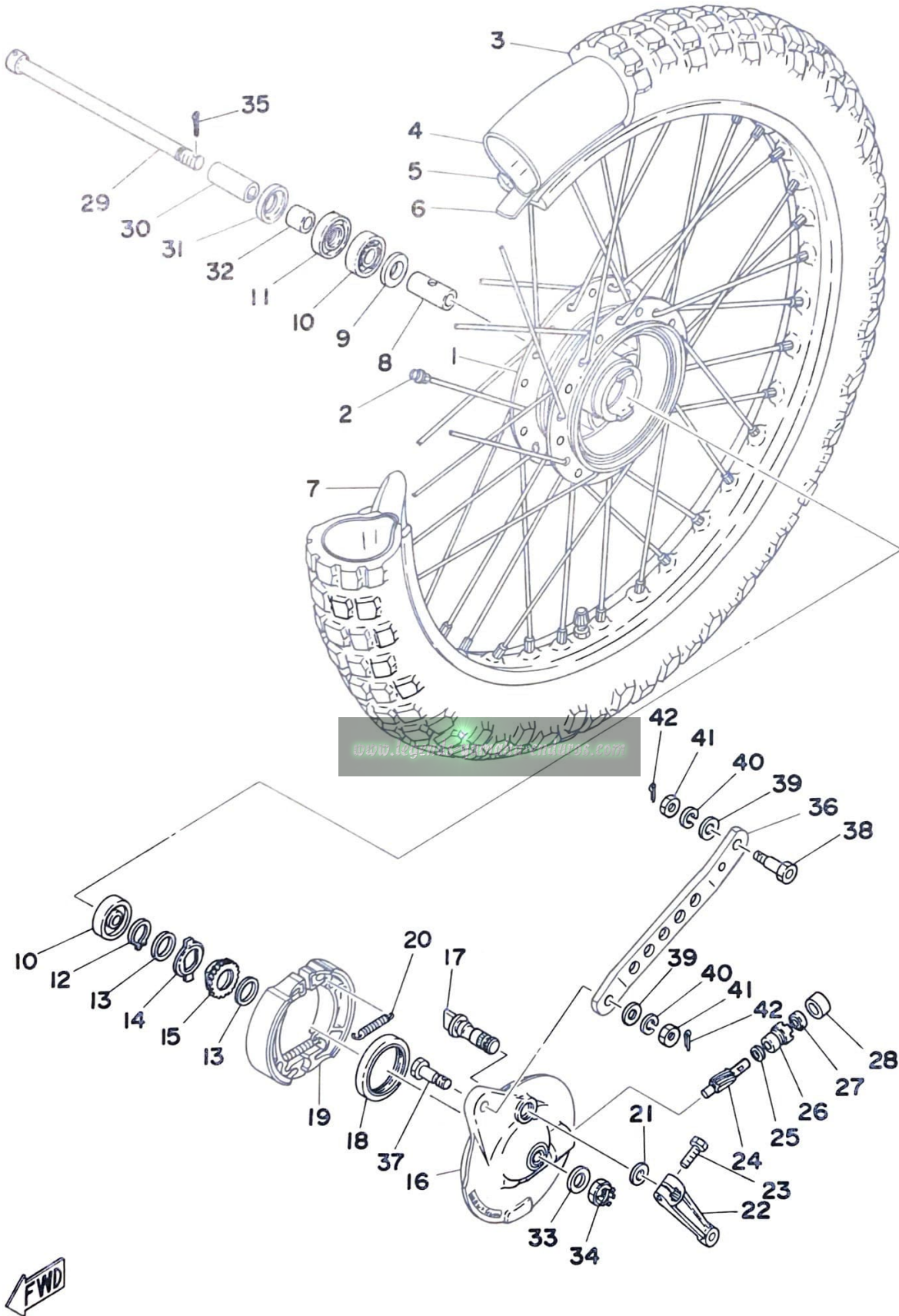
www.legends-yamaha-enduros.com

Fig. 26 FRONT WHEEL



Ref. No.	Parts No.	Description	Q'ty	Applicable Machine No.	Remarks
26- 1	248-25111-00-38	HUB, front	1		
2	345-25104-00	SPOKE SET	1s		
3	94127-21151	TIRE, front (2.75-21-4PR)	1		
	94127-21325	TIRE, front (2.75-21-4PR)	1		Exclusive for USA, Canada
4	94227-21031	TUBE, front (2.85-21)	1		
5	94416-21167	RIM, front (1.60A-21A ℓ)	1		
6	94327-21024	BAND, rim (2.75-21)	1		
7	1T1-25194-00	SPACER, bead	1		
8	90560-12138	SPACER (183-25117-00)	1		
9	109-25315-00	FLANGE, spacer	1		
10	93306-30103	BEARING (6301)	2		
11	93102-18008	OIL SEAL (SD-18-37-8)	1		
12	93410-20009	CIRCLIP (S-20)	1		
13	90201-20269	WASHER, plate (183-25147-00)	2		20.5-26-1.0
14	183-25149-00	CLUTCH, meter	1		
15	248-25135-10	GEAR, drive	1		
16	434-25121-02	PLATE, brake shoe	1		
17	434-25151-00	CAMSHAFT	1		
18	93105-47007	OIL SEAL (SDD-47-58-47)	1		
19	437-25130-00	BRAKE SHOE COMP.	2		
20	90506-16034	SPRING, tension (102-25333-00)	2		
21	137-25159-00	SEAL, camshaft	1		
22	401-25155-10	LEVER, camshaft	1		
23	90101-06291	BOLT, hexagon	1		
24	248-25138-10	GEAR, meter	1		
25	90201-07076	WASHER, plate (183-25146-00)	1		7-12-0.8
26	109-25136-00	BUSHING	1		
27	93104-07003	OIL SEAL (SO-7-14-4)	1		
28	90338-18014	PLUG (288-25139-00)	1		
29	401-25181-01	SHAFT, wheel	1		
30	90387-12100	COLLAR (315-25186-00)	1		
31	183-25118-00	COVER, hub dust	1		

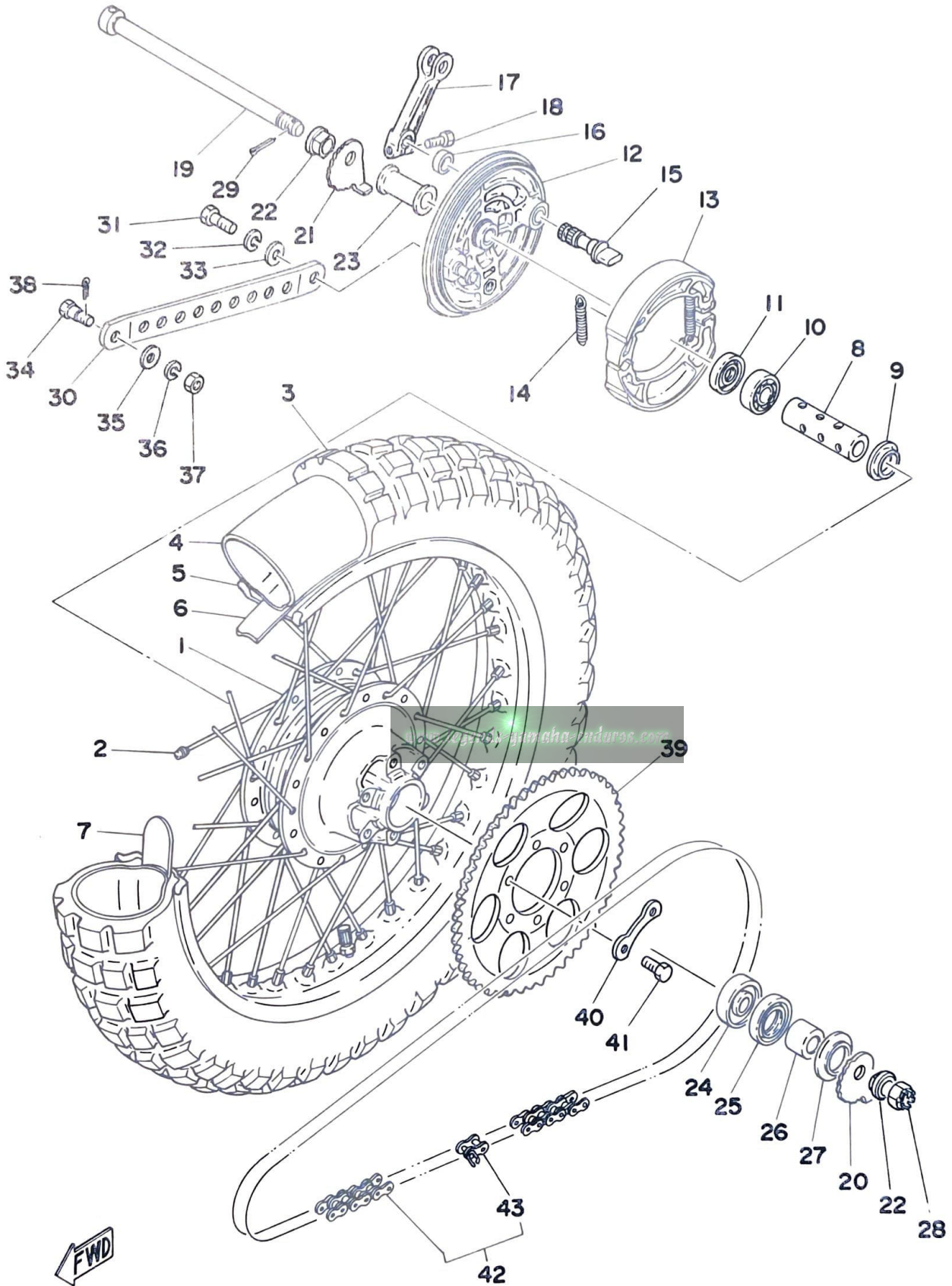
Fig. 26 FRONT WHEEL



Ref. No.	Parts No.	Description	Q'ty	Applicable Machine No.	Remarks
26-32	90387-12095	COLLAR (183-25183-00)	1		
33	92901-12200	WASHER, plain	1		
34	90171-12005	NUT, castle	1		
35	91401-30025	PIN, cotter	1		
36	434-25171-01	BAR, tension	1		
37	90109-08234	BOLT	1		
38	90109-08380	BOLT	1		
39	92901-08600	WASHER, plate	2		
40	92901-08100	WASHER, spring	2		
41	95301-08700	NUT, hexagon	2		
42	91401-20012	PIN, cotter	2		

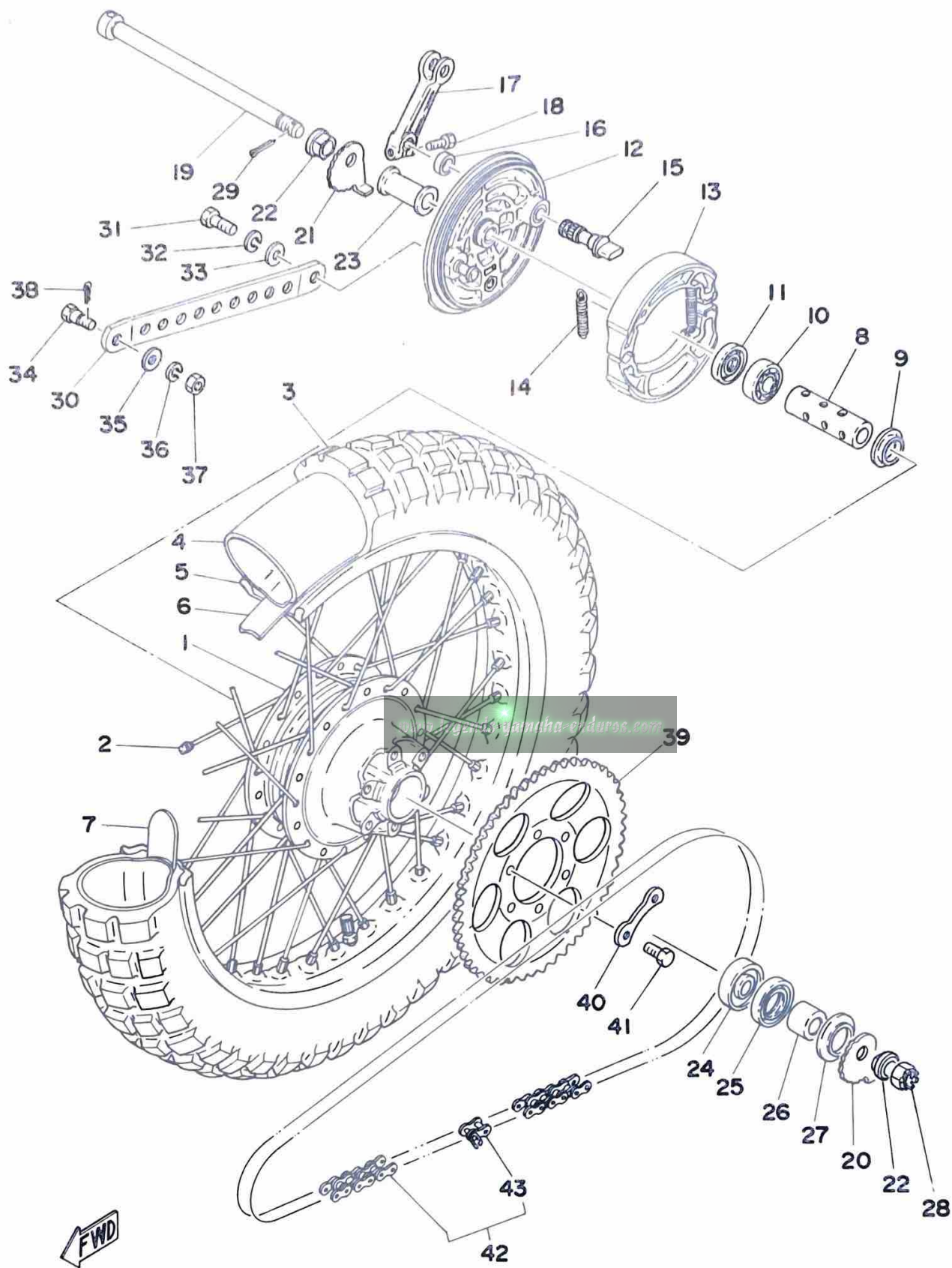
www.legends-yamaha-enduros.com

Fig. 27 REAR WHEEL



Ref. No.	Parts No.	Description	Q'ty	Applicable Machine No.	Remarks
27- 1	434-25311-01	HUB, rear	1		
2	434-25304-00	SPOKE SET	1s		
3	94140-18150	TIRE, rear (4.00-18-4PR)	1		
	94140-18326	TIRE, rear (4.00-18-4PR)	1		Exclusive for USA, Canada
4	94240-18024	TUBE, rear (4.00-18)	1		
5	94418-18166	RIM, rear (1.85B-18Af)	1		
6	94340-18022	BAND, rim (4.00-18)	1		
7	493-25394-00	SPACER, bead	2		
8	434-25317-01	SPACER, bearing	1		
9	148-25115-00	FLANGE, spacer	1		
10	93306-20204	BEARING (6202Z)	1		
11	93104-22018	OIL SEAL (SO-22-35-5)	1		
12	434-25321-01	PLATE, brake shoe	1		
13	437-25330-00	BRAKE SHOE COMP.	2		
14	90506-16036	SPRING, tension (183-25333-00)	2		
15	248-25351-00	CAMSHAFT	1		
16	148-25359-00	SEAL, camshaft	1		
17	434-25355-10	LEVER, camshaft	1		
18	90101-06291	BOLT, hexagon	1		
19	401-25381-00	SHAFT, wheel	1		
20	434-25388-01	PULLER, chain left	1		
21	434-25389-01	PULLER, chain right	1		
22	90387-15281	COLLAR (15.2-20-11)	2		
23	90387-15237	COLLAR	1		
24	93306-30203	BEARING (6302Z)	1		
25	93106-26005	OIL SEAL (DD-26-42-8)	1		
26	90387-15115	COLLAR (248-25377-00)	1		
27	401-25367-00	COVER, dust	1		
28	90171-14006	NUT, castle (214-25182-01)	1		
29	91401-30030	PIN, cotter	1		
30	434-25371-01	BAR, tension	1		
31	90101-10254	BOLT	1		

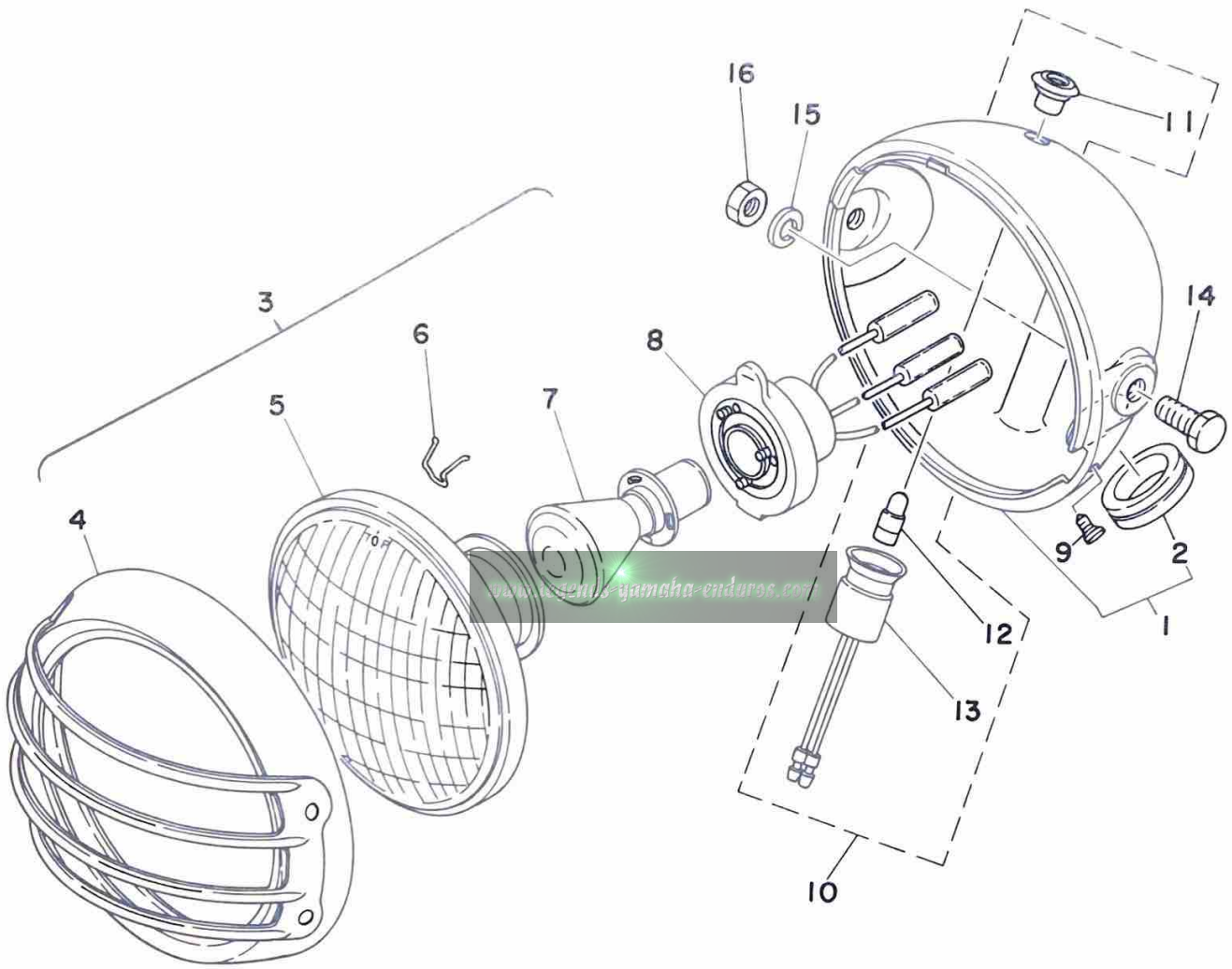
Fig. 27 REAR WHEEL



Ref. No.	Parts No.	Description	Q'ty	Applicable Machine No.	Remarks
27-32	92901-10100	WASHER, spring	1		
33	92901-10600	WASHER, plate	1		
34	90109-08063	BOLT (109-25373-00)	1		
35	92901-08600	WASHER, plate	1		
36	92901-08100	WASHER, spring	1		
37	95301-08600	NUT, hexagon	1		
38	91401-25018	PIN, cotter	1		
39	434-25453-01	GEAR, sprocket wheel (53T)	1		
40	214-25412-00	WASHER, lock	3		
41	90109-08377	BOLT	6		
42	94524-28112	CHAIN (DK428-112L)	1		
43	94604-28001	, JOINT, chain	1		

www.legends-yamaha-enduros.com

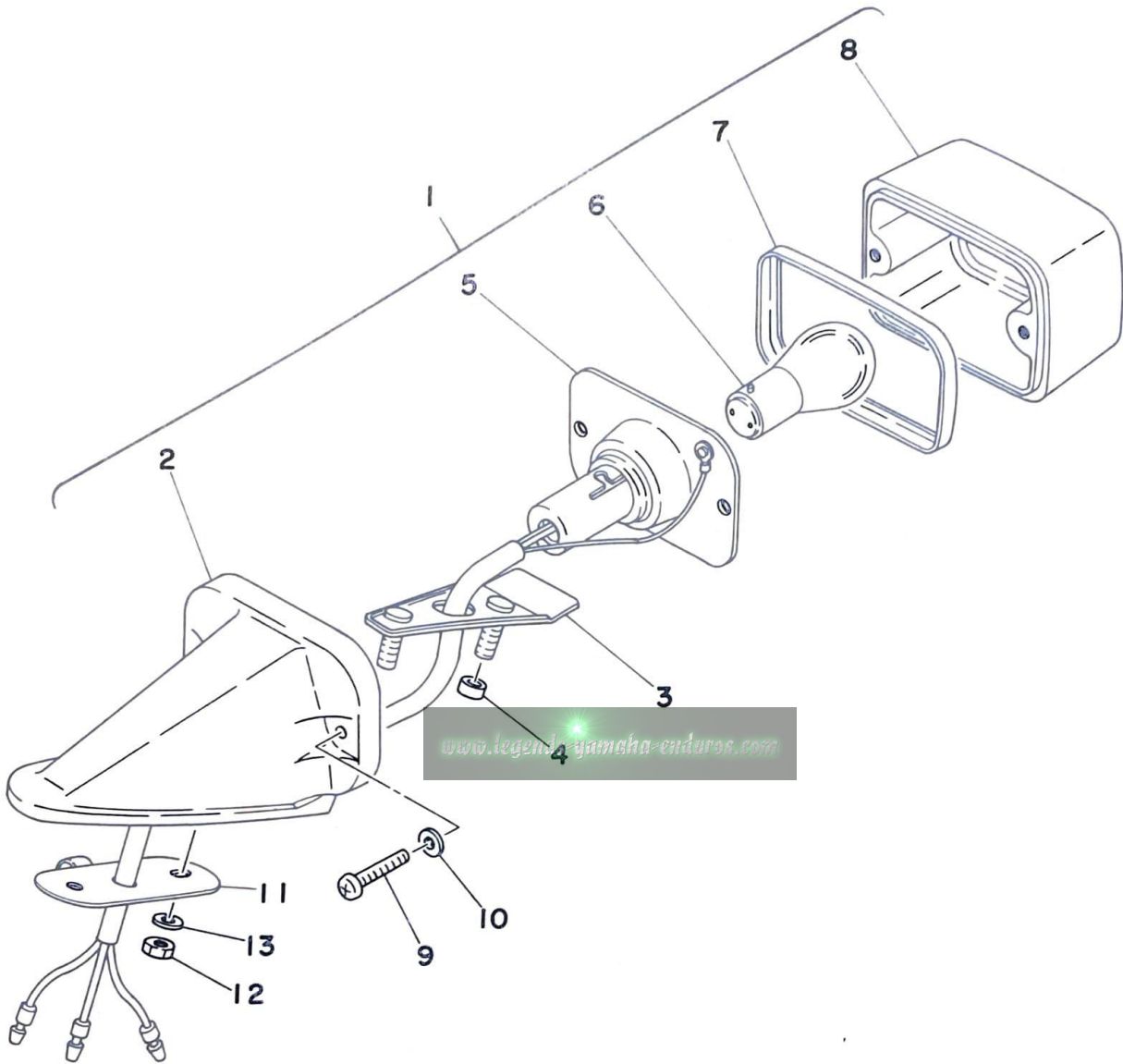
Fig. 28 HEAD LAMP



Ref. No.	Parts No.	Description	Q'ty	Applicable Machine No.	Remarks
28- 1	434-84130-61-36	HEAD LAMP BODY ASS'Y	1		White
2	150-84153-00	. GROMMET	1		
3	493-84110-61	HEAD LAMP UNIT ASS'Y	1		
4	493-84115-60	. RIM, head lamp	1		
5	434-84120-60	. LENS ASS'Y	1		
6	195-84324-00	. SPRING, reflector set	3		
7	214-84114-60	. BULB, head lamp (6V-35/35W)	1		
8	434-84112-60	. SOCKET CORD ASS'Y	1		
9	90152-05005	SCREW, rim fitting	1		
10	214-84101-61	PILOT LAMP ASS'Y	1		
11	256-84357-61	. BODY, pilot lamp	1		
12	104-83517-10	. BULB, meter (6V-1.5W)	1		
13	214-84150-61	. SOCKET CORD ASS'Y	1		
14	97303-08020	BOLT, hexagon	2		
15	92901-08100	WASHER, spring	2		
16	95301-08600	NUT, hexagon	2		

www.legends-yamaha-enduros.com

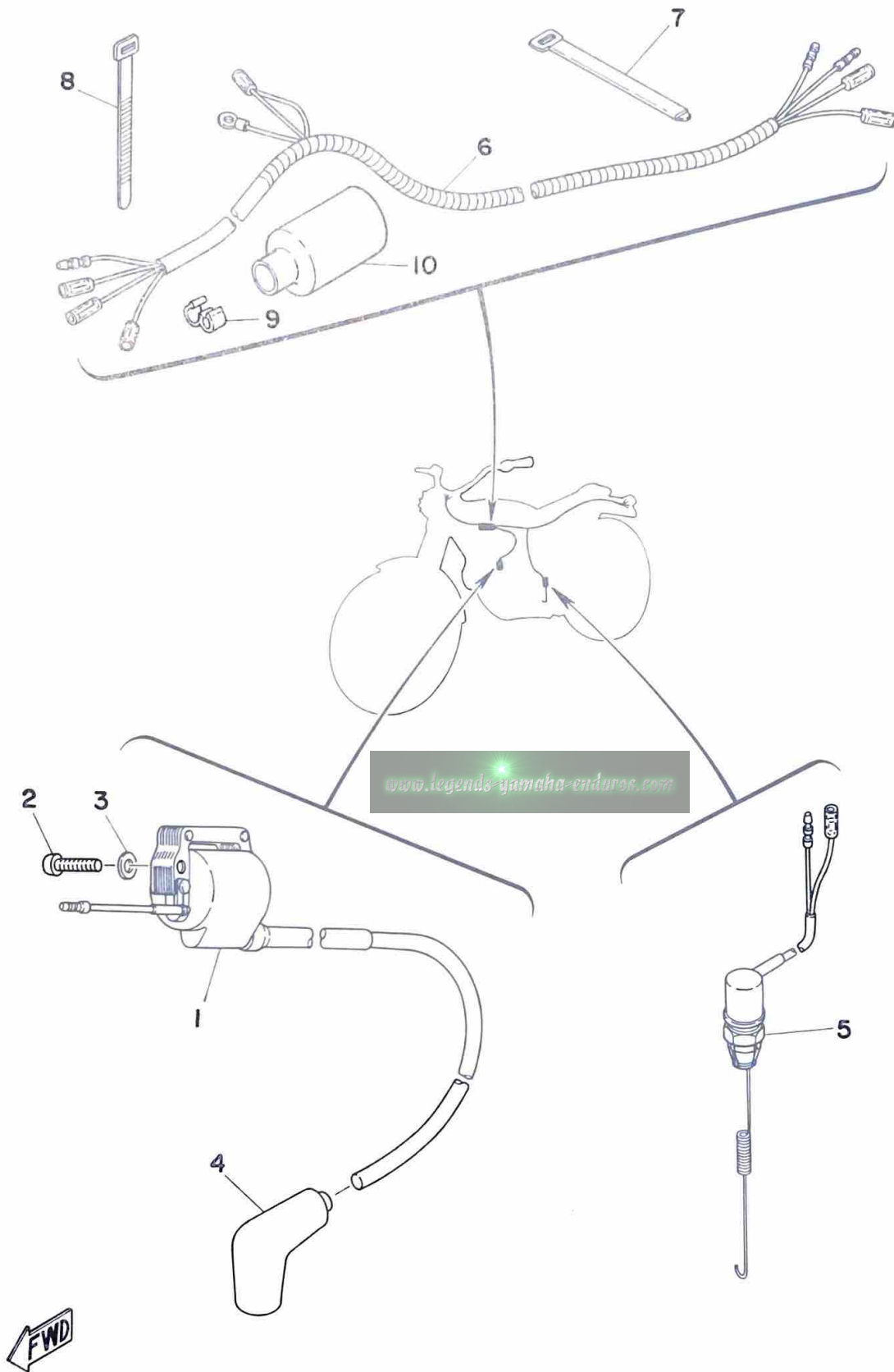
Fig. 29 TAIL LAMP



Ref. No.	Parts No.	Description	Q'ty	Applicable Machine No.	Remarks
29- 1	434-84500-63	TAIL LAMP ASS'Y	1		
2	434-84519-63	. COVER	1		
3	434-84511-63	. BASE, tail lamp	1		
4	434-84557-60	. COLLAR	2		
5	434-84517-61	. SOCKET ASS'Y	1		
6	122-84514-30	. BULB (6V-17/5.3W)	1		
7	434-84515-61	. RIM, tail lamp	1		
8	434-84521-69	. LENS, tail lamp	1		
9	434-84524-61	. SCREW	2		
10	434-84522-61	. WASHER, special 2	2		
11	434-84525-01	WASHER, special 1	1		
12	95301-05600	NUT, hexagon	2		
13	92901-05100	WASHER, spring	2		

www.legends-yamaha-enduros.com

Fig. 30 ELECTRICAL



Ref. No.	Parts No.	Description	Q'ty	Applicable Machine No.	Remarks
30- 1	367-82310-30	IGNITION COIL ASS'Y	1		
	304-82310-30	IGNITION COIL ASS'Y	1		Alternate Parts
2	92501-06025	SCREW, panhead	2		
3	92901-06600	WASHER, plate	2		
4	294-82370-00	PLUG CAP ASS'Y	1		
	808-82370-10	PLUG CAP ASS'Y	1		Alternate Parts
5	434-82530-00	STOP SWITCH ASS'Y	1		
6	434-82590-22	WIRE HARNESS ASS'Y	1		
7	168-83936-01	BAND, switch cord	2		
8	341-26397-01	BAND	1		
9	90468-15020	CLIP	1		
10	306-82599-00	COVER, connector	1		Alternate Parts

www.legends-yamaha-enduros.com

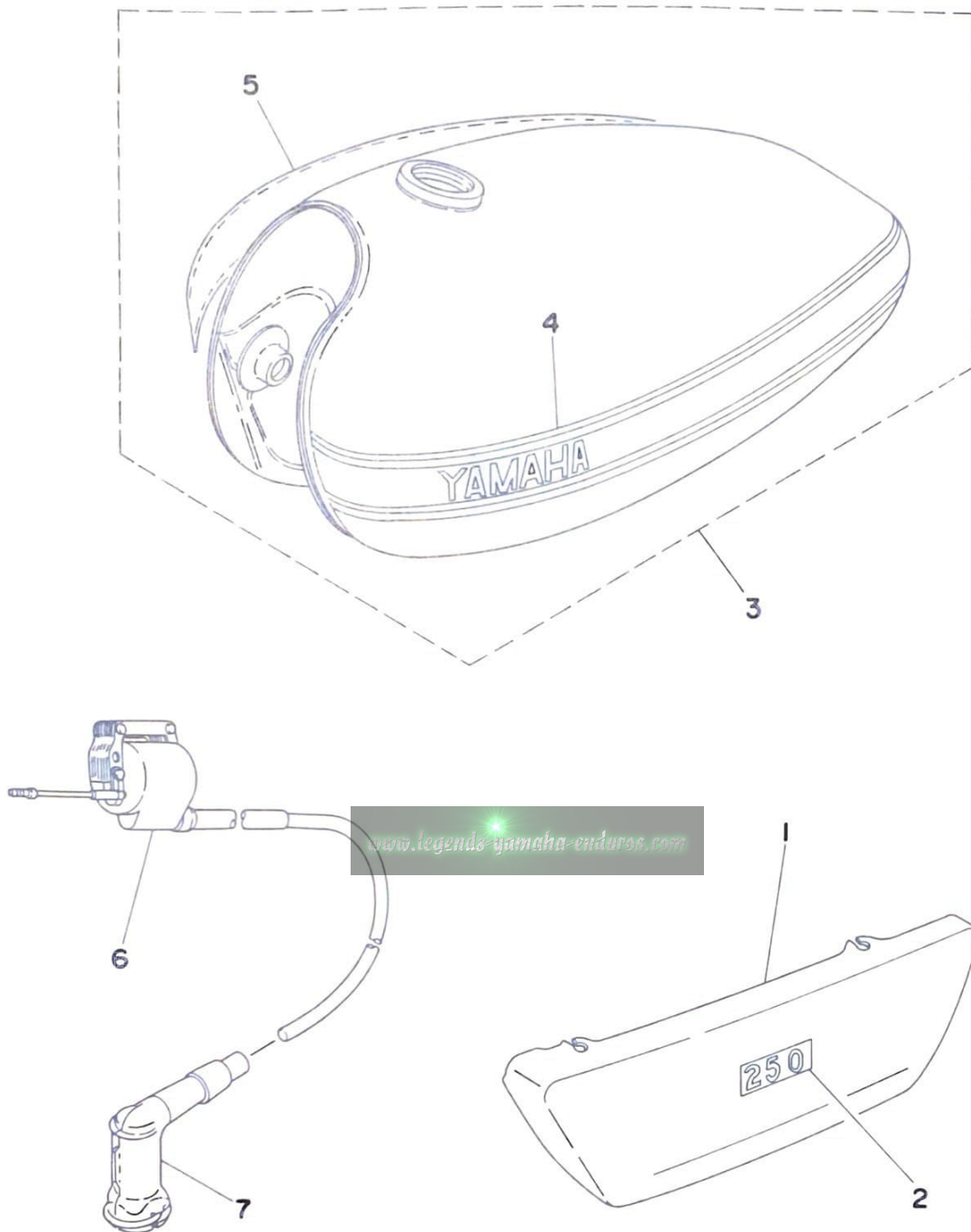
EXCLUSIVE PARTS FOR CANADA

www.legends-yamaha-enduros.com

This Parts List is exclusive for
TY250D Canada specifications.



Fig. 31 EXCLUSIVE PARTS FOR CANADA



Ref. No.	Parts No.	Description	Q'ty	Applicable Machine No.	Remarks
31- 1	493-21711-11-66	COVER, side left	1		Sunshine Red
2	493-21787-01	EMBLEM, side cover	1		
3	493-24110-00-04	FUEL TANK COMP.	1		Clean White
4	508-24244-00	. GRAPHIC, fuel tank left	1		
5	508-24245-00	. GRAPHIC, fuel tank right	1		
6	304-82310-30	IGNITION COIL ASS'Y	1		Noise Suppressor
7	512-82370-10	PLUG CAP ASS'Y	1		Noise Suppressor

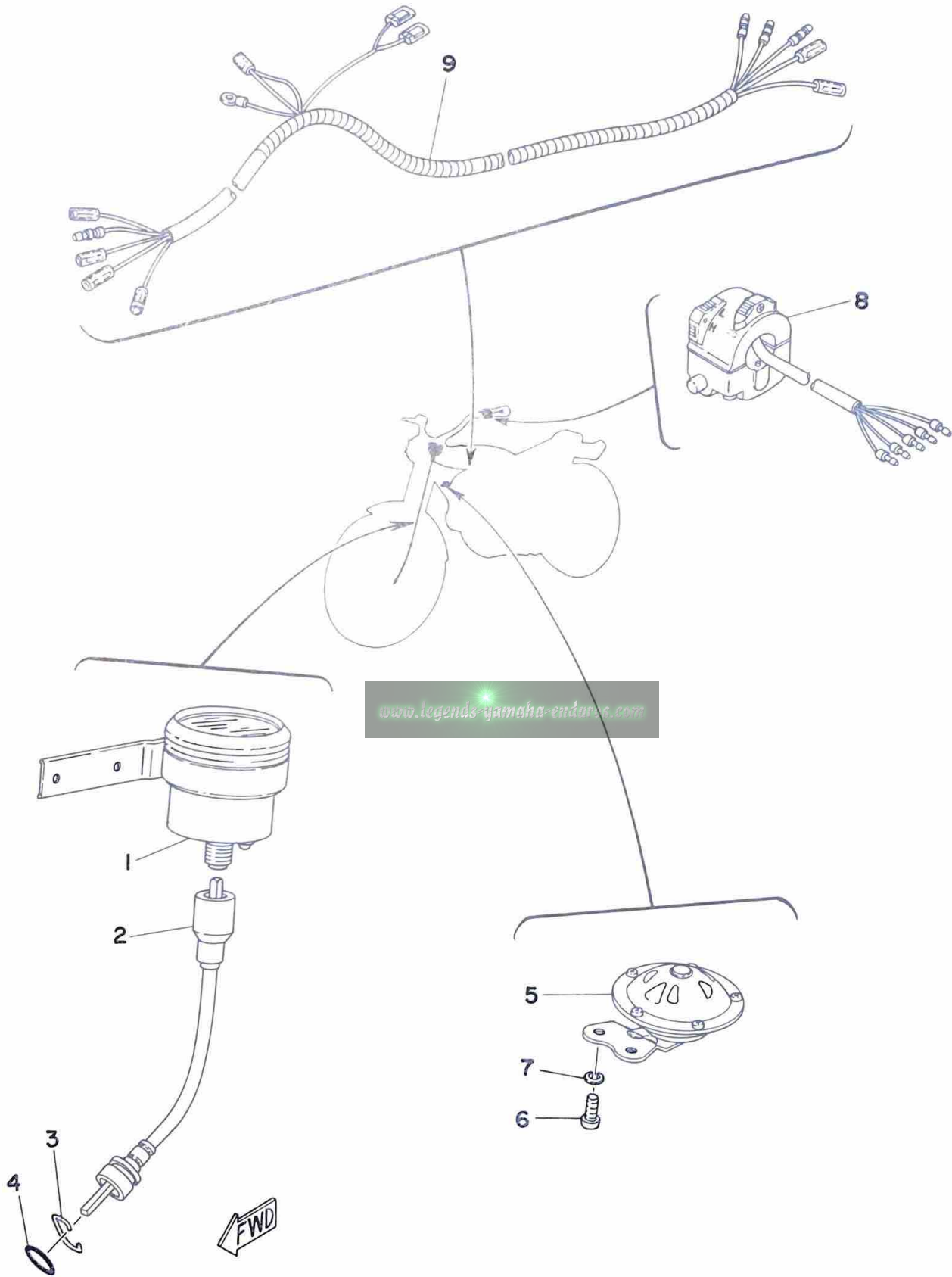
www.legends-yamaha-enduros.com

ALTERNATE PARTS

www.legends-yamaha-enduros.com



Fig. 32 ALTERNATE PARTS



Ref. No.	Parts No.	Description	Q'ty	Applicable Machine No.	Remarks
32- 1	434-83510-30	SPEEDOMETER ASS'Y	1		Mile/h
	434-83510-10	SPEEDOMETER ASS'Y	1		Km/h
2	434-83550-01	SPEEDOMETER CABLE ASS'Y	1		
3	102-25137-00	RING, stop	1		
4	93210-14104	O-RING	1		
5	434-83380-10	HORN	1		

In case the horn is equipped, the following parts should be necessary.

6	92501-06012	SCREW, panhead	2		
7	92901-06100	WASHER, spring	2		
8	434-83973-00	SWITCH, handle 3	1		
9	434-82590-50	WIRE HARNESS ASS'Y	1		

REPAIR KIT

www.legends-yamaha-enduros.com



Fig. 33 REPAIR KIT

Ref. No.	Parts No.	Description	Q'ty	Applicable Machine No.	Remarks
33- 1	434-11630-00	PISTON ASS'Y (STD)	1		
	434-11630-10	PISTON ASS'Y (1st O.S)	1		
	434-11630-20	PISTON ASS'Y (2nd O.S)	1		
	434-11630-30	PISTON ASS'Y (3rd O.S)	1		
	434-11630-40	PISTON ASS'Y (4th O.S)	1		
2	438-11631-01-96	. PISTON (69.96mm STD)	1	} U.R	} Ref. No. 4-8
	438-11631-01-98	. PISTON (69.98mm STD)	1		
	438-11635-01	. PISTON (70.25mm 1st O.S)	1		
	438-11636-01	. PISTON (70.50mm 2nd O.S)	1		
	438-11637-01	. PISTON (70.75mm 3rd O.S)	1		
	438-11638-01	. PISTON (71.00mm 4th O.S)	1		
3	434-11610-00	. PISTON RING SET (STD)	1s	} 4-9	
	434-11610-10	. PISTON RING SET (1st O.S)	1s		
	434-11610-20	. PISTON RING SET (2nd O.S)	1s		
	434-11610-30	. PISTON RING SET (3rd O.S)	1s		
	434-11610-40	. PISTON RING SET (4th O.S)	1s		
4	214-11633-00	. PIN, piston	1		4-11
5	93450-20026	. CLIP (604-11634-00)	2		4-12
6	498-11650-00	CONNECTING ROD ASS'Y	1		
7	498-11651-00	. ROD, connecting	1		4-4
8	275-11681-00	. PIN, crank	1		4-5
9	93310-42541	. BEARING, con-rod big end	1		4-6
10	90209-25085	. WASHER (275-11685-00)	2		4-7
11	93310-21874	. BEARING, con-rod small end	1		4-10

NUMERICAL INDEX

www.legends-yamaha-enduros.com



NUMERICAL INDEX

Ref No.	Parts No.	Ref No.	Parts No.	Ref No.	Parts No.
26- 7	1T1-25194-00	4-18	156-11564-00-05	4-11	214-11633-00
32- 3	102-25137-00	4-18	156-11564-00-06	11- 4	214-14147-00
28-12	104-83517-10	4-18	156-11564-00-07	11- 6	214-14195-00
26-26	109-25136-00	11-30	156-14135-00	12- 2	214-14613-00
26- 9	109-25315-00	9- 2	156-15618-01	8- 8	214-18131-00
14-10	110-81346-21	9-27	156-17417-00-01	20-15	214-23114-00
20-24	122-23119-01	9-27	156-17417-00-02	20-13	214-23118-00
20-25	122-23129-00	9-27	156-17417-00-03	20- 5	214-23146-00
21- 6	122-23411-00	21- 1	156-23411-00	20- 6	214-23156-00
21- 4	122-23412-00	21- 3	156-23412-00	27-40	214-25412-00
21- 7	122-23416-00	22-43	156-26347-00	22- 4	214-82910-05
29- 6	122-84514-30	11-17	164-14116-06	22- 5	214-82911-01
13- 1	126-13116-00	11-18	164-14137-00	22- 8	214-83913-00
11-33	132-14173-00	6-37	164-17417-00-10	22-15	214-83913-00
23-22	132-24518-00	21-18	164-23462-00	28-10	214-84101-61
23-18	132-24522-00	14-13	164-81246-21	28- 7	214-84114-60
13-13	137-13137-00-03	14-16	164-81246-21	28-13	214-84150-61
13-13	137-13137-00-05	11- 5	168-14190-25	22-12	233-82921-31
13-13	137-13137-00-10	6-13	168-17428-01-03	11-19	246-14132-00
13-13	137-13137-00-30	6-13	168-17428-01-05	11-20	248-14131-00
13-13	137-13137-00-50	12- 6	168-21639-00	26- 1	248-25111-00-38
13-14	137-13138-01	14-21	168-83936-01	26-15	248-25135-10
13- 5	137-13176-00	22-47	168-83936-01	26-24	248-25138-10
11-13	137-14143-54	30- 7	168-83936-01	27-15	248-25351-00
11-13	137-14143-56	5- 3	170-16164-00	24-17	256-83936-00
11-13	137-14143-58	11-23	174-14134-00	28-11	256-84357-61
11- 8	137-14186-01	5-10	174-16356-00	13- 3	257-13175-00
2- 7	137-15353-00	6-33	174-17461-30	11- 2	260-14142-35
7-11	137-15353-00	6-33	174-17461-40	4- 5	275-11681-00
23-20	137-24523-00	6-33	174-17461-50	8-20	278-18127-00
26-21	137-25159-00	11-36	183-14197-01	7- 9	278-18547-02
27- 9	148-25115-00	26-31	183-25118-00	20-12	278-23142-50
27-16	148-25359-00	26-14	183-25149-00	20- 4	278-23145-51
28- 2	150-84153-00	23-24	193-81145-20	20-27	278-23158-50
11-31	152-14174-00	28- 6	195-84324-00	20-26	278-23181-50
4-18	156-11564-00-03	14-11	207-81326-10	23-11	278-24181-00
4-18	156-11564-00-04	14-12	207-81331-10	19-14	288-21659-00

NUMERICAL INDEX

Ref No.	Parts No.	Ref No.	Parts No.	Ref No.	Parts No.
20-14	292-23144-00	5-25	363-16344-00	33- 1	434-11630-40
30- 4	294-82370-00	8-12	363-18125-00	10- 1	434-13565-00
14-17	296-81980-09	7-13	363-18511-00	10-15	434-14412-00
11-29	304-14171-00	7-18	363-18531-00	10-14	434-14451-00
11- 9	304-14184-00	7-15	363-18535-00	12-13	434-14718-01-J4
11-35	304-14261-00	22-30	363-26393-00	12-19	434-14752-00
30- 1	304-82310-30	14-15	363-85528-10	12-18	434-14753-00
30-10	306-82599-00	1- 4	364-11351-00	2- 1	434-15111-02
10- 7	314-13621-02	9-21	364-15668-00	2-12	434-15118-00
20-28	315-23167-51	5-23	364-16343-00	2- 2	434-15121-01
19-11	322-21541-00	7-14	364-18511-00	3- 2	434-15451-00
20-23	322-23346-00	30- 1	367-82310-30	3- 6	434-15461-00
20-20	322-23356-00	15-25	371-21714-00	9- 1	434-15611-00-93
20-22	322-23357-00	20-17	371-23168-60	9- 3	434-15621-00-91
23- 4	322-24611-02	22-36	382-26372-01	9-13	434-15641-00
25- 3	322-24748-00	22-38	382-26372-01	6-36	434-15651-00
22-25	322-26316-00	16- 6	401-22127-00	9-10	434-15661-00
22-28	322-26347-00	16- 7	401-22128-01	9-22	434-15664-00
20-16	341-23111-51	21-15	401-23441-00-38	9-25	434-15668-00
30- 8	341-26397-01	26-22	401-25155-10	5-18	434-16382-01
10- 2	345-13610-70	26-29	401-25181-01	6- 9	434-17121-00
10- 3	345-13613-70	27-27	401-25367-00	6- 5	434-17131-01
10- 4	345-13616-70	27-19	401-25381-00	6- 2	434-17141-01
26- 2	345-25104-00	22-27	401-26329-00	6- 8	434-17151-00
13-21	353-13552-01	1- 1	434-11111-00	6-24	434-17211-00
11-32	353-14138-00	1-11	434-11161-00	6-18	434-17221-01
11-24	354-14147-00	1- 2	434-11181-00	6-20	434-17231-02
5-15	360-16154-00	4- 2	434-11412-01	6-23	434-17241-00
5- 5	360-16321-00	4- 9	434-11610-00	6-19	434-17251-01
7- 5	360-18141-01	4- 9	434-11610-10	6-17	434-17421-00
11-21	361-14147-00	4- 9	434-11610-20	8-14	434-18121-00
12-22	363-14782-10	4- 9	434-11610-30	7-20	434-18122-00
6-15	363-15383-00	4- 9	434-11610-40	7- 1	434-18541-03
9-15	363-15671-01	33- 1	434-11630-00	7- 3	434-18561-00
9-23	363-15674-00	33- 1	434-11630-10	15-17	434-21746-00
9-17	363-15676-00	33- 1	434-11630-20	24- 1	434-21751-00
9-24	363-15686-00	33- 1	434-11630-30	24- 2	434-21771-00

NUMERICAL INDEX

Ref No.	Parts No.	Ref No.	Parts No.	Ref No.	Parts No.
24- 4	434-21797-01	27- 8	434-25317-01	29- 5	434-84517-61
16- 4	434-22124-01	27-12	434-25321-01	29- 2	434-84519-63
16- 3	434-22141-00	27-17	434-25355-10	29- 8	434-84521-69
16- 2	434-22151-00	27-30	434-25371-01	29-10	434-84522-61
16-14	434-22153-00-91	27-20	434-25388-01	29- 9	434-84524-61
16-12	434-22179-00-93	27-21	434-25389-01	29-11	434-84525-01
16-19	434-22210-01	27-39	434-25453-01	29- 4	434-84557-60
16-27	434-22280-02	22- 1	434-26111-00	26-19	437-25130-00
16-32	434-22281-01	22-22	434-26243-10	27-13	437-25330-00
16-29	434-22283-00	22-24	434-26311-00	4- 8	438-11631-01-96
16-34	434-22285-00	22-35	434-26335-03	4- 8	438-11631-01-98
16-33	434-22286-00	22-37	434-26341-04	4- 8	438-11635-01
16-23	434-22311-00-35	22-39	434-26342-01	4- 8	438-11636-01
20- 1	434-23101-00	18-15	434-26351-00	4- 8	438-11637-01
20-32	434-23121-01-93	18- 7	434-27212-01	4- 8	438-11638-01
20-11	434-23124-00	17- 6	434-27411-00	23-21	447-24524-00
20- 2	434-23126-00	17- 7	434-27421-00	23-23	447-24525-00
20-33	434-23131-01-93	15-12	434-28100-11	14- 4	461-81312-10
20- 3	434-23136-00	15- 7	434-28171-00	22-18	483-83976-01
20-10	434-23141-00	15- 8	434-28172-00	1- 3	493-11311-01
20-34	434-23163-00	14- 9	434-81321-10	4- 1	493-11400-00
20- 9	434-23170-00	14- 8	434-81332-10	4- 3	493-11422-00
20- 8	434-23171-00	30- 5	434-82530-00	13-12	493-13101-01
21-12	434-23319-00	30- 6	434-82590-22	13- 8	493-13178-00
20-19	434-23341-00	32- 9	434-82590-50	11- 1	493-14101-62
20-18	434-23345-00	32- 5	434-83380-10	11-16	493-14112-30
21- 9	434-23435-00	32- 1	434-83510-10	11-28	493-14122-00
23-12	434-24183-00	32- 1	434-83510-30	11-25	493-14123-00
23-16	434-24500-03	32- 2	434-83550-01	11-27	493-14133-00
23-17	434-24521-00	32- 8	434-83973-00	11- 3	493-14141-28
23-25	434-24532-00	22- 3	434-83975-00	11-22	493-14158-00
23-19	434-24576-00	28- 8	434-84112-60	11-15	493-14166-00
26-16	434-25121-02	28- 5	434-84120-60	11-10	493-14181-00
26-17	434-25151-00	28- 1	434-84130-61-36	11- 7	493-14185-00
26-36	434-25171-01	29- 1	434-84500-63	11-37	493-14196-00
27- 2	434-25304-00	29- 3	434-84511-63	10-13	493-14453-01
27- 1	434-25311-01	29- 7	434-84515-61	12- 1	493-14610-01

NUMERICAL INDEX

Ref No.	Parts No.	Ref No.	Parts No.	Ref No.	Parts No.
12-16	493-14729-10	27- 7	493-25394-00	30- 4	808-82370-10
11-26	493-14968-00	22-19	493-26281-00	1- 6	812-11175-00
6-28	493-15381-00	22-20	493-26282-00	26-23	90101-06291
3- 1	493-15411-00	22-26	493-26312-02	27-18	90101-06291
3- 8	493-15416-00	22- 2	493-26241-00	25- 6	90101-06304
3- 5	493-15431-00	22-23	493-26242-00	17- 8	90101-08250
3- 9	493-15456-00	18- 1	493-27211-01-93	27-31	90101-10254
4-21	493-16111-00	18-23	493-27211-10	17- 2	90102-10006
5- 2	493-16150-00	17- 1	493-27311-00	15- 4	90105-10050
5- 1	493-16301-00	18- 3	493-27242-02-93	15- 2	90105-10051
6- 1	493-17411-00	17-13	493-27412-10	15- 3	90105-10052
8- 1	493-18111-01-93	17-17	493-27413-10	21-10	90105-14060
8- 3	493-18112-02	17-14	493-27422-10	27-34	90109-08063
15- 1	493-21110-01-35	14- 1	493-81300-11	26-37	90109-08234
15-13	493-21240-00	14- 3	493-81309-11	27-41	90109-08377
15-19	493-21471-02	14- 5	493-81313-10	26-38	90109-08380
19- 1	493-21511-01-36	14- 2	493-81350-10	7-12	90109-14390
19- 5	493-21611-02-36	28- 3	493-84110-61	12- 3	90116-06216
19- 6	493-21617-00	28- 4	493-84115-60	1- 5	90116-08104
15-23	493-21711-01	33- 6	498-11650-00	1- 8	90116-10087
15-24	493-21787-10	4- 4	498-11651-00	24-11	90122-06001
16-18	493-21815-00	13-25	498-113174-00	22-34	90123-08046
16- 1	493-22110-02-35	3-13	498-15363-00	8-15	90149-06017
16-35	493-22141-00	2- 9	498-15371-00	28- 9	90152-05005
16-15	493-22178-01	3-15	498-15371-00	5- 9	90159-06010
20-37	493-23405-00-32	5-14	498-16181-00	22-29	90170-06156
15-29	493-23432-10	5- 6	498-16325-00	16- 9	90170-12132
15-30	493-23438-10	5- 7	498-16351-00	4-17	90170-12181
20-38	493-23465-00	5- 4	498-16371-00	5-11	90170-18089
23- 1	493-24110-00-06	5-26	498-16389-00	26-34	90171-12005
23-13	493-24184-00	7-22	498-18151-03	27-28	90171-14006
23- 2	493-24244-20	25-10	509-24724-00	18-21	90175-06013
23- 3	493-24245-20	5-17	510-16356-00	24-13	90179-06013
25- 1	493-24710-00	21-13	525-23319-00	15-10	90179-06034
25- 2	493-24711-00	22-11	583-82920-30	22-33	90179-08162
25- 4	493-24738-00	22- 6	583-83912-10	1-10	90179-10072
25- 5	493-24748-00	22-13	583-83922-10	6-35	90179-16018

NUMERICAL INDEX

Ref No.	Parts No.	Ref No.	Parts No.	Ref No.	Parts No.
4-24	90179-18172	6-34	90215-16020	20-31	90460-33050
21- 8	90179-25033	5-27	90240-06005	10-10	90460-43053
16-28	90183-03009	18-16	90240-06006	10-12	90460-49058
15- 5	90185-10035	8- 4	90240-06043	10-11	90460-49075
15-16	90201-06067	18- 4	90240-06043	3-12	90465-10072
16-26	90201-06067	22-44	90240-08012	2-11	90465-20035
24- 8	90201-06067	18-20	90249-12069	23-15	90467-09005
8- 6	90201-06431	7-17	90250-08017	24-15	90467-10008
18- 6	90201-06431	4-25	90280-05013	13-23	90468-02033
26-25	90201-07076	4-22	90282-07019	13-24	90468-02033
22-45	90201-08083	19-13	90338-06018	18-22	90468-10050
12- 8	90201-08113	15-28	90338-09012	24-10	90468-10050
20-29	90201-08544	7-19	90338-10063	30- 9	90468-15020
17-12	90201-08578	26-28	90338-18014	15-26	90480-01141
13- 2	90201-08624	7- 7	90338-32031	19-15	90480-10068
13- 9	90201-10129	2- 8	90340-14034	15-27	90480-12053
13- 7	90201-10138	16- 5	90386-18028	19-16	90480-14100
1- 9	90201-11155	24-12	90387-06388	24- 5	90480-14102
4-15	90201-12535	12- 7	90387-08258	19-17	90480-15058
8-10	90201-14220	26-32	90387-12095	23- 7	90480-22054
18-13	90201-14536	26-30	90387-12100	13-20	90501-02018
9- 6	90201-15234	27-26	90387-15115	18-19	90501-09054
5-20	90201-17327	27-23	90387-15237	7-10	90501-10062
6-10	90201-20266	27-22	90387-15281	18-10	90501-10186
26-13	90201-20269	6-32	90387-20437	15- 9	90501-10187
6-25	90201-20278	13-18	90430-04004	9- 5	90501-12081
9-19	90201-20278	5-24	90430-12036	5- 8	90501-23138
6- 3	90201-25287	24- 3	90430-18067	9-16	90501-23143
9-12	90201-25287	23- 5	90430-35122	26-20	90506-16034
12-15	90202-06010	13-22	90445-05266	27-14	90506-16036
16-22	90207-06009	3-16	90445-07040	12-29	90506-16108
23- 8	90209-08098	2-10	90445-07177	17- 5	90507-29008
6- 6	90209-22082	23-14	90445-09085	7-21	90508-08008
6-21	90209-22082	15-18	90445-09086	5-19	90508-12131
4- 7	90209-25085	24-16	90445-09116	8- 2	90508-14262
8-18	90215-06016	24-14	90445-09228	18- 2	90508-14269
8-21	90215-08015	23- 6	90445-09238	17- 9	90508-26138

NUMERICAL INDEX

Ref No.	Parts No.	Ref No.	Parts No.	Ref No.	Parts No.
17-10	90508-26139	22-40	92501-06015	25- 8	92901-06100
8-13	90508-32052	25- 7	92501-06015	32- 7	92901-06100
16-11	90508-32140	19-12	92501-06018	10- 9	92901-06200
9-20	90508-32208	20-35	92501-06018	18-17	92901-06200
18-12	90508-35145	14-18	92501-06020	12-28	92901-06600
26- 8	90560-12138	30- 2	92501-06025	14-20	92901-06600
10- 8	91316-06025	2-13	92501-08012	19- 4	92901-06600
3- 4	91316-06030	6-29	92701-06012	22-42	92901-06600
3-10	91316-06030	6-16	92701-06015	25- 9	92901-06600
3- 3	91316-06050	5-13	92900-18200	30- 3	92901-06600
2- 4	91316-06065	10- 5	92901-03100	12-11	92901-08100
3-11	91316-06070	11-11	92901-04100	12-24	92901-08100
2- 5	91316-06075	14-14	92901-04100	21-17	92901-08100
2- 6	91316-06100	10-17	92901-05100	23-10	92901-08100
5-28	91401-10010	13-15	92901-05100	26-40	92901-08100
11-34	91401-16015	14- 7	92901-05100	27-36	92901-08100
8- 5	91401-20012	16-17	92901-05100	28-15	92901-08100
18- 5	91401-20012	29-13	92901-05100	12-10	92901-08200
22-46	91401-20012	10-18	92901-05200	12-25	92901-08600
26-42	91401-20012	8-17	92901-06100	26-39	92901-08600
17- 4	91401-20025	12- 4	92901-06100	27-35	92901-08600
18-18	91401-25012	12-21	92901-06100	15- 6	92901-10100
27-38	91401-25018	12-27	92901-06100	17-16	92901-10100
26-35	91401-30025	14-19	92901-06100	20-21	92901-10100
27-29	91401-30030	15-15	92901-06100	27-32	92901-10100
15-11	91401-30040	15-32	92901-06100	27-33	92901-10600
24- 9	91501-05055	16-21	92901-06100	4-16	92901-12100
2- 3	91830-22016	16-25	92901-06100	16- 8	92901-12100
3- 7	91830-22016	19- 3	92901-06100	26-33	92901-12200
16-20	91901-06012	19- 8	92901-06100	4-23	92901-18100
12-14	91903-06010	19-10	92901-06100	5-12	92901-18100
18- 9	92301-06020	20-36	92901-06100	15-21	92903-08100
12-20	92501-06010	22-10	92901-06100	15-22	92903-08600
16-24	92501-06010	22-17	92901-06100	13- 6	93101-10001
22-31	92501-06010	22-32	92901-06100	5-21	93102-17004
24- 6	92501-06010	22-41	92901-06100	26-11	93102-18008
32- 6	92501-06012	24- 7	92901-06100	6-31	93102-28023

NUMERICAL INDEX

Ref No.	Parts No.	Ref No.	Parts No.	Ref No.	Parts No.
4-14	93103-30092	16-13	93430-10015	12- 5	95301-06600
4-19	93103-40091	8-19	93430-10016	19- 9	95301-06800
26-27	93104-07003	9- 7	93430-10016	1- 7	95301-08600
27-11	93104-22018	8- 9	93430-12009	12-12	95301-08600
26-18	93105-47007	18-14	93430-12009	20-30	95301-08600
27-25	93106-26005	6- 7	93440-25019	27-37	95301-08600
8-11	93109-14005	6-22	93440-25019	28-16	95301-08600
9- 9	93109-20014	9-11	93440-25019	26-41	95301-08700
16-31	93210-05098	6- 4	93440-25027	17- 3	95302-10900
16-30	93210-09091	9-14	93440-25027	22- 9	95601-06100
32- 4	93210-14104	4-12	93450-20026	22-16	95601-06100
18-11	93210-14106	20- 7	93450-30033	17-11	95601-08100
3-14	93210-19123	21- 2	93501-04011	17-19	95601-08100
12-17	93210-24235	21- 5	93503-16010	21-14	95601-08100
4-20	93210-29282	13-19	93505-32002	15-31	97301-06012
20-39	93210-99184	9- 4	93507-32009	12-26	97301-06016
11-14	93220-09001	5-16	93511-32027	15-14	97301-06016
27-10	93306-20204	13- 4	93603-22028	18- 8	97301-06018
6-14	93306-20515	7- 8	93604-08071	19- 7	97301-06018
4-13	93306-20601	7- 2	93604-18100	19- 2	97301-06020
26-10	93306-30103	16-10	93700-06005	22- 7	97301-06022
27-24	93306-30203	26- 3	94127-21151	22-14	97301-06022
6-30	93306-30411	26- 3	94127-21325	23- 9	97301-08016
4-10	93310-21874	27- 3	94140-18150	12-23	97301-08018
4- 6	93310-42541	27- 3	94140-18326	17-18	97301-08030
6-12	93311-42018	26- 4	94227-21031	17-15	97301-10018
6-27	93313-31709	27- 4	94240-18024	15-20	97303-08018
5-22	93315-11720	26- 6	94327-21024	28-14	97303-08020
6-38	93410-15005	27- 6	94340-18022	9-26	97310-06015
6-11	93410-19015	26- 5	94416-21167	9- 8	97311-08030
6-26	93410-19015	27- 5	94418-18166	8- 7	97321-06020
9-18	93410-19015	27-42	94524-28112	12- 9	97323-08035
26-12	93410-20009	27-43	94604-28001	21-16	97323-08035
7- 6	93410-30012	1-12	94701-00044	21-11	97323-08055
7-23	93430-07012	13-16	95301-05600	11-12	98501-04016
7-16	93430-08006	29-12	95301-05600	10-16	98501-05010
13-10	93430-08006	8-16	95301-06600	13-11	98501-05015

NUMERICAL INDEX

Ref No.	Parts No.	Ref No.	Parts No.	Ref No.	Parts No.
16-16	98501-05025				
14- 6	98501-05035				
22-21	98503-05015				
10- 6	98512-03008				
7- 4	98701-05012				
13-17	98901-04008				
For CANADA					
31- 6	304-82310-30				
31- 1	493-21711-11-66				
31- 2	493-21787-01				
31- 3	493-24110-00-04				
31- 4	508-24244-00				
31- 5	508-24245-00				
31- 7	512-82370-10				

www.legends-yamaha-enduros.com

www.legends-yamaha-enduros.com



YAMAHA MOTOR CO., LTD.

PRINTED IN JAPAN

Second edition Sept., 1976

(LIT-10014-93-01)(493-28198-61)