

**YAMAHA**

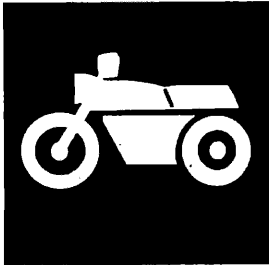

**PARTS  
CATALOGUE**

**RT100K (3UL9)** U49, CANADA, AUSTRALIA

---

183UL-100E1

**YAMAHA**  
**GENUINE**  
Parts & Accessories



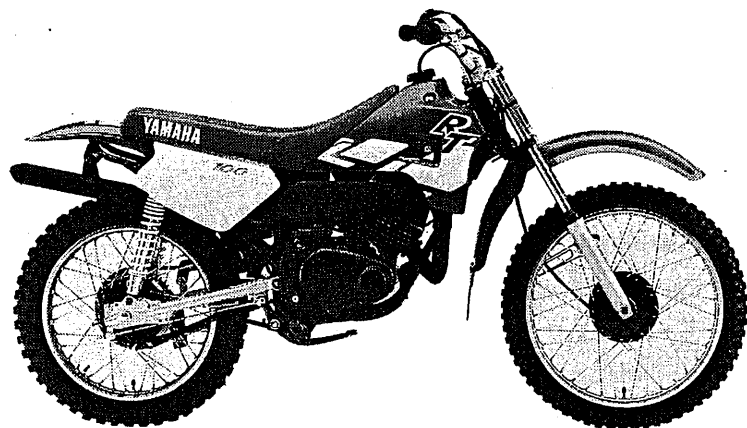

A3

# FOREWORD

This Parts Catalogue is related to the parts for the model(s) in the below frame. When you are ordering replacement parts, please refer to this Parts Catalogue and quote both part numbers and part names correctly.

RT100K(3JUL9)

1. Modifications or additions which have been made after issue of the Parts Catalogue will be announced in the Yamaha Parts News.  
It is advisable that you make necessary corrections to the Parts Catalogue according to the Yamaha Parts News.

2. Abbreviations  
The following abbreviations are used in this Parts Catalogue.

- "UR" Use specified parts number.
- "UN" Use as many as needed.
- "AP" Alternate Parts
- "LM" Local Made (Parts need to be ordered locally)
- "F#" Frame No. (Applicable machine No.)

3. Parts, which are to be supplied in an assembly, are listed with a dot (.) in front of the part name as shown below.

EXAMPLE

- CARBURETOR ASSY
- . JET, PILOT
- . NOZZLE, MAIN

4. Number of component for assembly  
The numeral appearing to the right of each component part indicates the quantity of parts for each assembly unit.

EXAMPLE

PART NO.	DESCRIPTION	Q'TY	REMARKS
2F5-83310-60	FRONT FLASHER LIGHT ASSY	2	
115-83311-60	. BULB (6V-18W)	1	

5. Applicable colors of graphics are represented in the "REMARKS" as shown below.

PART NO.	DESCRIPTION	Q'TY	REMARKS
2N4-24110-00-X5	FUEL TANK COMP.	1	MAXIM RED
3J1-24240-10	. GRAPHIC, FUEL TANK	1	for MXR

6. Applicable Serial No.

① Engine Serial No.

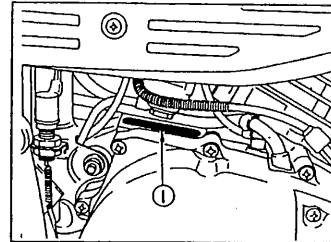

② Frame Serial No.

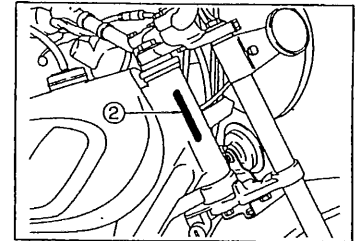

7. Note that the illustrations are for reference in finding parts numbers, not to be used for assembling. When assembling, please use the applicable service manual.

8. The asterisk (\*) before a reference number indicates modification items after the first edition.



# CONTENTS

## ENGINE

Cylinder Head.....	B2
Crankshaft. Piston .....	B3~B4
Oil Pump .....	B5
Intake .....	B6
Carburetor .....	B7~B8
Exhaust .....	B9
Crankcase .....	B10
Crankcase Cover 1.....	B11
Starter .....	B12
Clutch .....	B13
Transmission .....	B14~B15
Shift Cam. Fork .....	C2
Shift Shaft.....	C3

## CHASSIS

Frame .....	C4
Fender .....	C5
Side Cover .....	C6
Oil Tank .....	C7
Rear Arm. Suspension .....	C8
Steering .....	C9
Front Fork.....	C10~C11
Fuel Tank .....	C12
Seat .....	C13
Front Wheel .....	C14
Rear Wheel .....	C15~D2
Steering Handle. Cable .....	D3
Stand. Footrest.....	D4
Generator .....	D5

Handle Switch. Lever .....	D6
Electrical 1 .....	D7

## INDEX

Numerical Index .....	M1~M3
-----------------------	-------

FIG. 1 CYLINDER HEAD

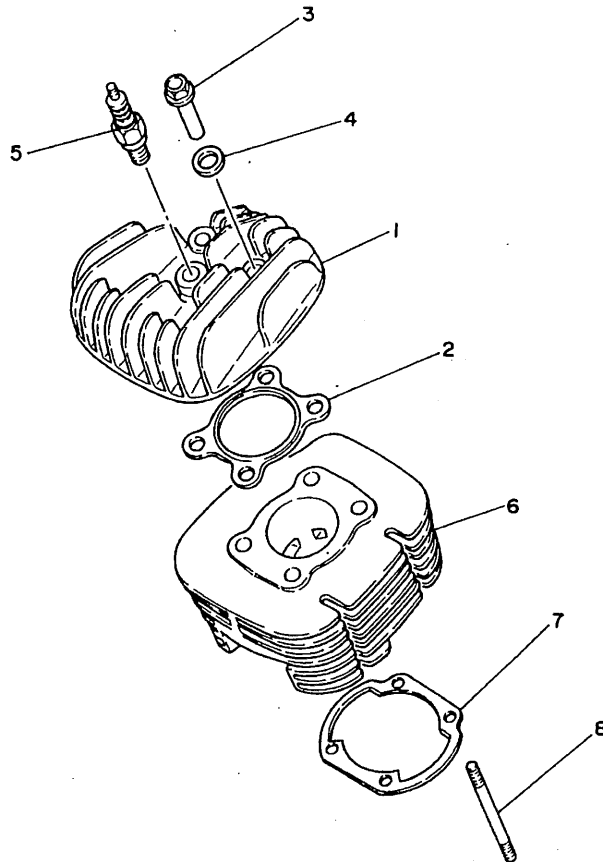

REF. NO.	PART NO.	DESCRIPTION	U49	CAN	OCE	REMARKS
1	1T9-11111-00	HEAD, CYLINDER 1	1	1	1	
2	304-11181-70	GASKET, CYLINDER HEAD 1	1	1	1	
3	90179-08303	NUT	4	4	4	
4	90201-12362	WASHER, PLATE	4	4	4	
5	94702-00349	PLUG, SPARK (NGK BR7ES)	1	1	1	
6	3A3-11311-01	CYLINDER 1	1	1	1	
7	3UL-11351-00	GASKET, CYLINDER	1	1	1	
8	90116-08065	BOLT, STUD	4	4	4	



3UL1100-0010

B2

FIG. 2 CRANKSHAFT. PISTON

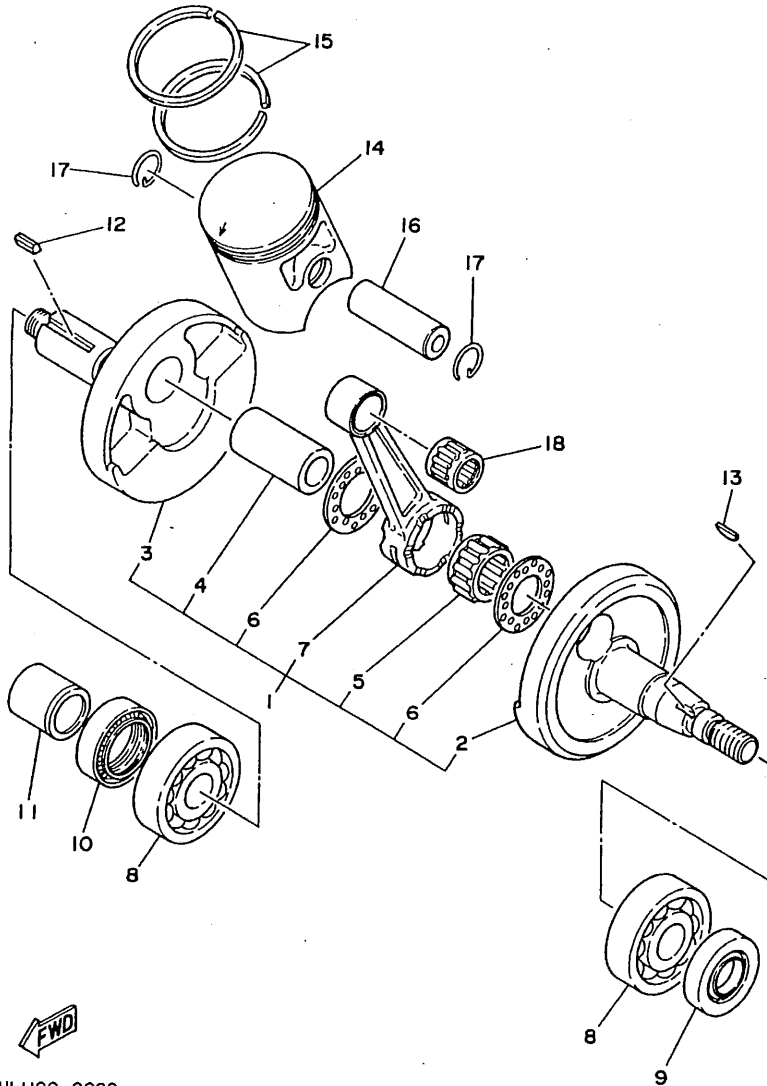

REF. NO.	PART NO.	DESCRIPTION				REMARKS
			U49	CAN	ODE	
1	558-11400-00	CRANKSHAFT ASSY	1	1	1	
2	558-11412-00	.CRANK 1	1	1	1	
3	558-11422-00	.CRANK 2	1	1	1	
4	5E2-11681-00	.PIN, CRANK 1	1	1	1	
5	93310-422E7	.BEARING	1	1	1	
6	90209-22071	.WASHER	2	2	2	
7	558-11651-00	.ROD, CONNECTING	1	1	1	
8	93306-30405	BEARING (B6304C3)	2	2	2	
9	93102-20010	OIL SEAL	1	1	1	
10	93103-28011	OIL SEAL	1	1	1	
11	90387-20175	COLLAR	1	1	1	
12	90282-05005	KEY, STRAIGHT	1	1	1	
13	90280-03017	KEY, WOODRUFF	1	1	1	
14	3UL-11631-00-95	PISTON (STD)	1	1	1	
	3UL-11631-00-97	PISTON (STD)	1	1	1	
	3UL-11635-00	PISTON (0.25MM O/S)	1	1	1	AP
	3UL-11636-00	PISTON (0.50MM O/S)	1	1	1	AP
	3UL-11637-00	PISTON (0.75MM O/S)	1	1	1	AP
	3UL-11638-00	PISTON (1.00MM O/S)	1	1	1	AP
15	3A3-11610-00	PISTON RING SET (STD)	1	1	1	
	3A3-11610-10	PISTON RING SET (0.25MM O/S)	1	1	1	AP
	3A3-11610-20	PISTON RING SET (0.50MM O/S)	1	1	1	AP
	3A3-11610-30	PISTON RING SET (0.75MM O/S)	1	1	1	AP
	3A3-11610-40	PISTON RING SET (1.00MM O/S)	1	1	1	AP
16	131-11633-00	PIN, PISTON	1	1	1	
17	93450-15023	CIRCLIP	2	2	2	
18	93310-21403	BEARING	1	1	1	UR TOMSON

FWD  
3UL1100-0020

B3



FIG. 2 CRANKSHAFT. PISTON

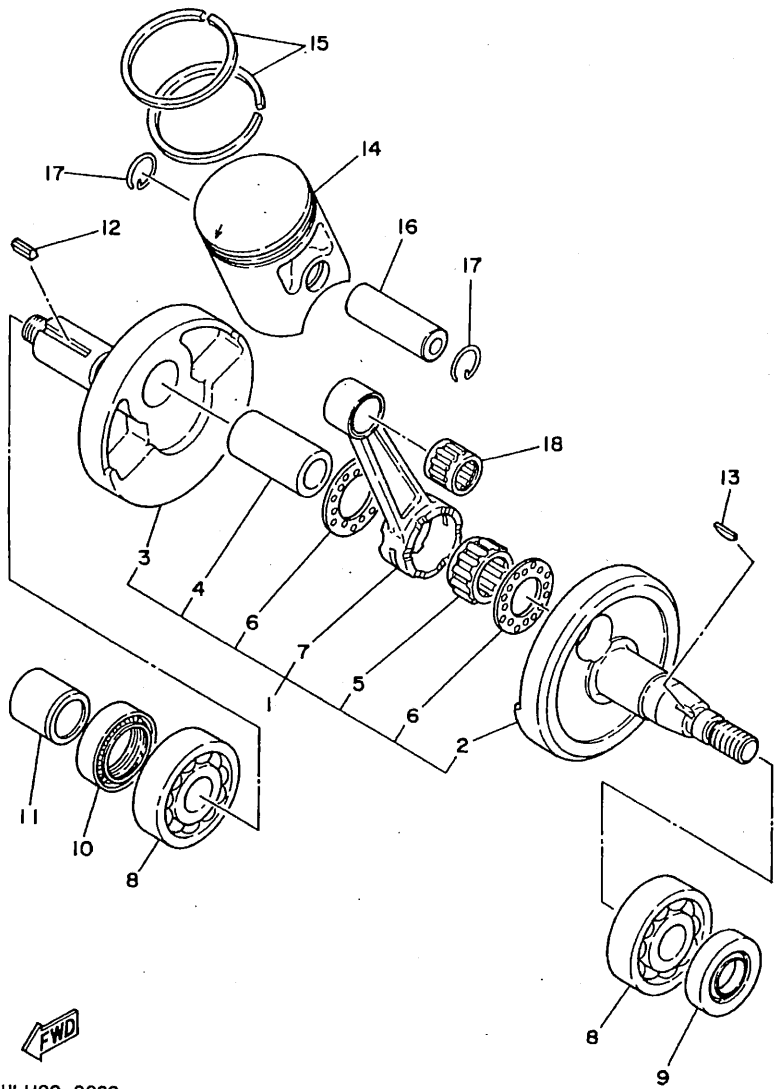

REF. NO.	PART NO.	DESCRIPTION	U49	CAN	OCE	REMARKS
18	93310-214F8	BEARING	1	1	1	UR KOYO

3UL1100-0020



**B4**

FIG. 3 OIL PUMP

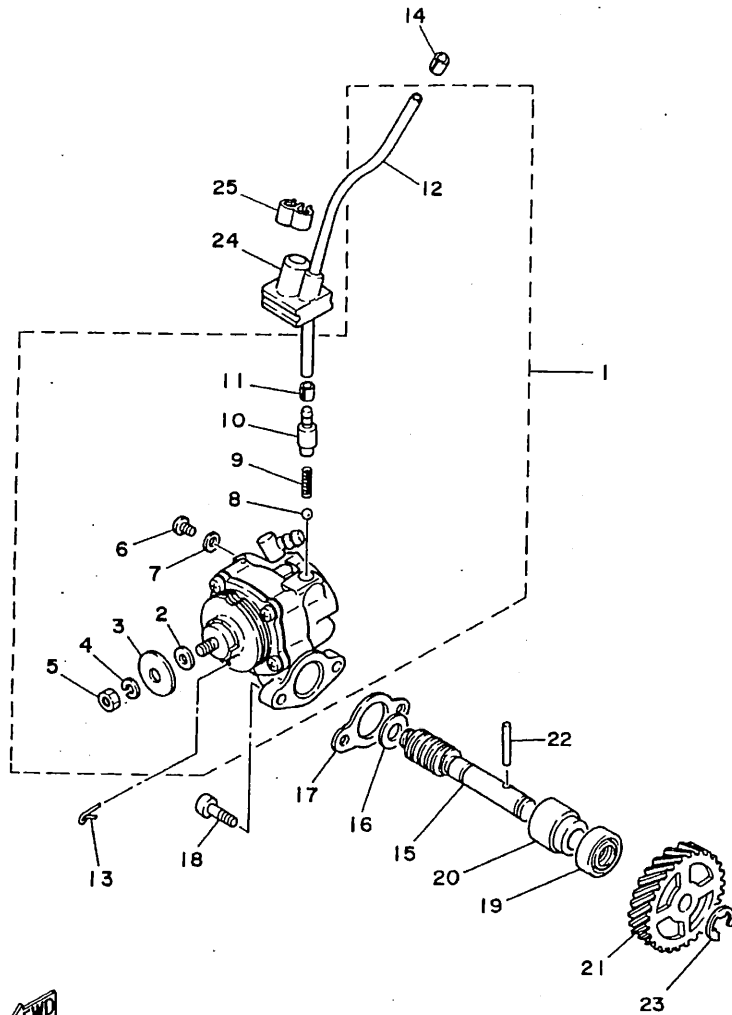

REF. NO.	PART NO.	DESCRIPTION	U49	CAN	COE	REMARKS
1	3UL-13101-00	OIL PUMP ASSY	1	1	1	
2	137-13137-00-03	.SHIM (0.3T)	1	1	1	UR
	137-13137-00-05	.SHIM (0.5T)	1	1	1	UR
	137-13137-00-10	.SHIM (1.0T)	1	1	1	UR
3	137-13138-01	.PLATE, ADJUSTING	1	1	1	
4	92907-05100	.WASHER, SPRING	1	1	1	
5	95307-05600	.NUT	1	1	1	
6	98907-04008	.SCREW, BIND	1	1	1	
7	90430-04004	.GASKET	1	1	1	
8	93505-32002	.BALL	1	1	1	
9	90501-02217	.SPRING, COMPRESSION	1	1	1	
10	402-13552-00	.NOZZLE	1	1	1	
11	90468-02033	.CLIP	1	1	1	
12	90445-05278	.HOSE	1	1	1	
13	367-13146-01	CLIP	1	1	1	
14	90468-02033	CLIP	1	1	1	
15	275-13175-01	SHAFT, WORM	1	1	1	
16	90201-08624	WASHER, PLATE	1	1	1	
17	126-13116-01	GASKET, PUMP CASE	1	1	1	
18	98507-05016	SCREW, PAN HEAD	2	2	2	
19	93101-10002	OIL SEAL	1	1	1	
20	137-13176-00	METAL, WORM SHAFT OUTER	1	1	1	
21	248-13178-00	GEAR, DRIVE (28T)	1	1	1	
22	93603-22028	PIN, DOWEL	1	1	1	
23	99001-08600	CIRCLIP	1	1	1	
24	525-13174-00	HOLDER, OIL PIPE	1	1	1	
25	90468-15020	CLIP	1	1	1	

FWD  
3A3110-2040

B5

FIG. 4 INTAKE

REF. NO.	PART NO.	DESCRIPTION	U49	CAN	OCE	REMARKS
1	314-13610-01	REED VALVE ASSY	1	1	1	
2	314-13613-01	.REED, VALVE	2	2	2	
3	314-13616-01	.STOPPER, REED VALVE	2	2	2	
4	98507-03008	.SCREW, PAN HEAD	4	4	4	
5	92907-03100	.WASHER	4	4	4	
6	87A-13621-00	GASKET, VALVE SEAT	1	1	1	
7	560-13565-00	JOINT, CARBURETOR	1	1	1	
8	97007-06025	BOLT	4	4	4	
9	92907-06600	WASHER, PLATE	4	4	4	
10	90460-43053	CLAMP, HOSE	1	1	1	
11	90462-20029	CLAMP	1	1	1	
12	3A3-14453-01	JOINT, AIR CLEANER 1	1	1	1	
13	90460-51059	CLAMP, HOSE	2	2	2	
14	1T9-14411-00	CASE, AIR CLEANER 1	1	1	1	
15	1T9-14451-00	ELEMENT, AIR CLEANER	1	1	1	
16	1T9-14412-00	CAP, CLEANER CASE 1	1	1	1	
17	98507-06018	SCREW, PAN HEAD	1	1	1	
18	92907-06600	WASHER, PLATE	1	1	1	
19	1T9-14458-00	GUIDE	1	1	1	
20	1T9-14437-00	DUCT	1	1	1	
21	1T9-14416-00	GASKET, AIR CLEANER	1	1	1	
22	90119-06118	BOLT, WITH WASHER	1	1	1	

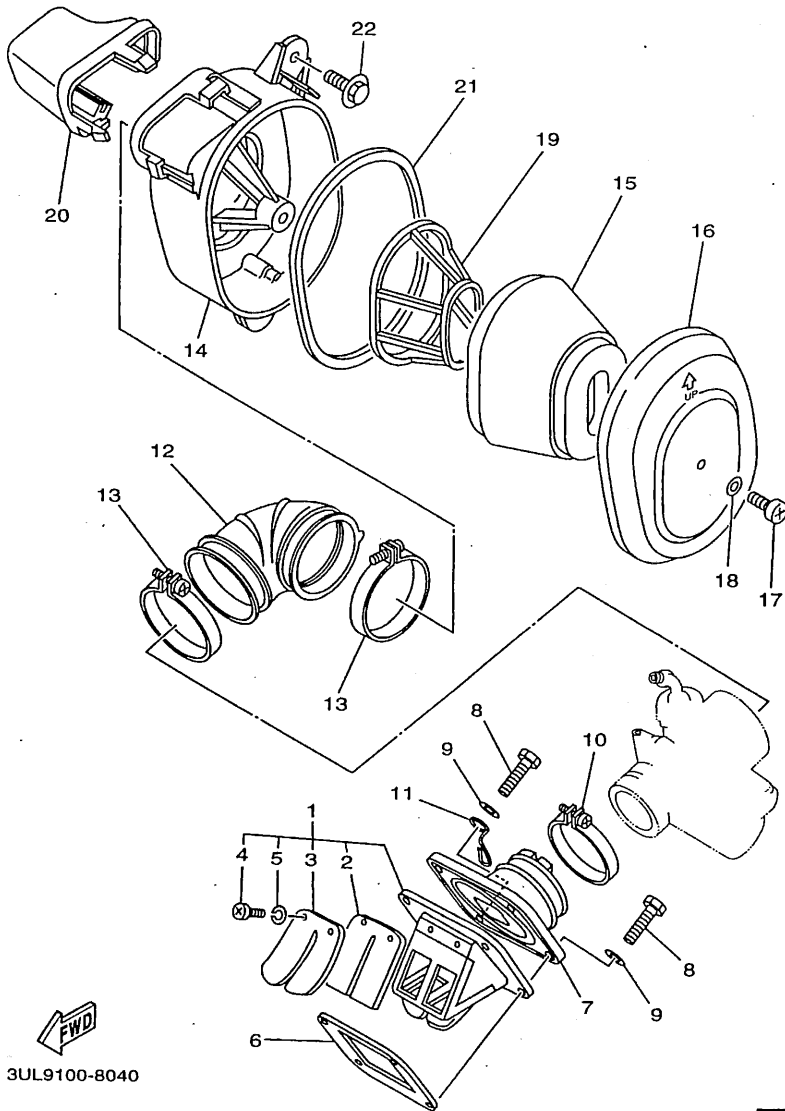

**B6**

FIG. 5 CARBURETOR

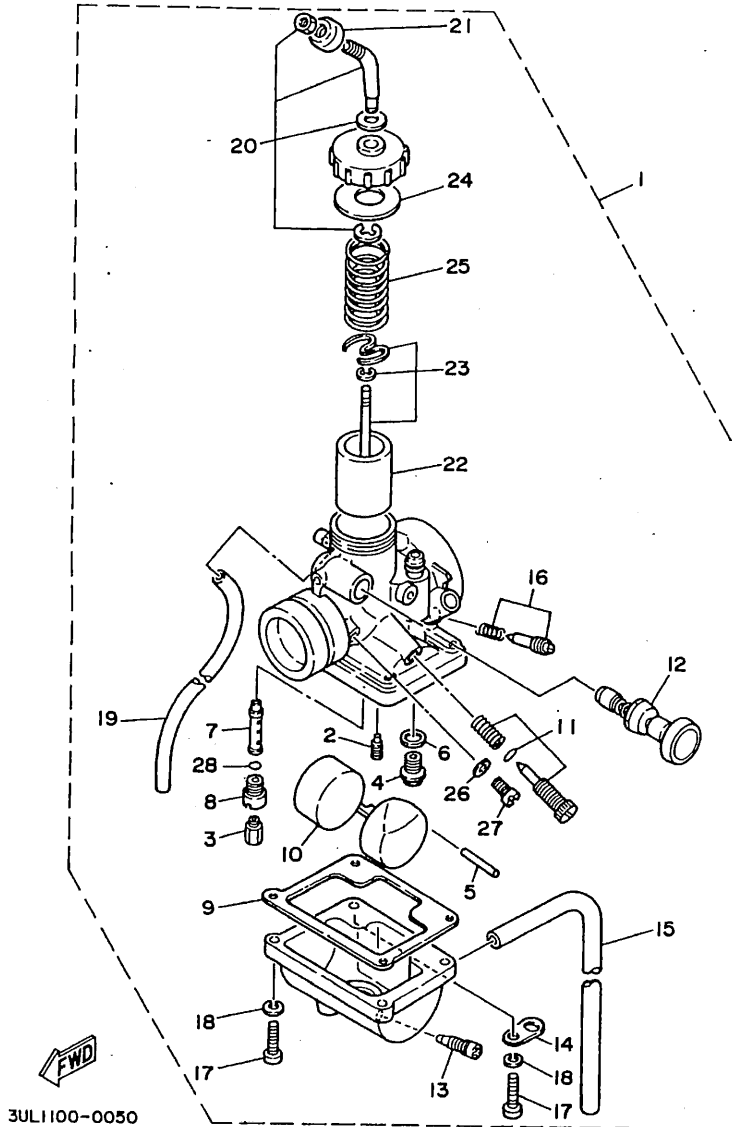

3UL1100-0050

**B7**

REF. NO.	PART NO.	DESCRIPTION	UWS	CAN	OCE	REMARKS
1	3UL-14101-01	CARBURETOR ASSY 1	1	1	1	
2	260-14142-17	.JET, PILOT (#17.5)	1	1	1	
3	137-14143-28	.JET, MAIN (#140)	1	1	1	STD
	137-14143-27	.JET, MAIN (#135)	1	1	1	AP
	137-14143-29	.JET, MAIN (#145)	1	1	1	AP
4	353-14190-15	.NEEDLE VALVE ASSY	1	1	1	
5	127-14186-00	.PIN, FLOAT	1	1	1	
6	127-14195-00	.WASHER, NEEDLE VALVE	1	1	1	
7	2F5-14141-36	.NOZZLE, MAIN	1	1	1	
8	2N4-14145-00	.HOLDER	1	1	1	
9	304-14184-00	.GASKET, FLOAT CHAMBER	1	1	1	
10	4NR-14185-00	.FLOAT	1	1	1	
11	3UL-14103-00	.THROTTLE SCREW SET	1	1	1	
12	4U5-14171-00	.PLUNGER, STARTER	1	1	1	
13	12R-14191-00	.PLUG, DRAIN	1	1	1	
14	132-14146-00	.PLATE	1	1	1	
15	23F-14196-00	.PIPE	1	1	1	
16	25V-14104-00	.AIR SCREW SET	1	1	1	
17	98502-04016	.SCREW, PAN HEAD	4	4	4	
18	92902-04100	.WASHER, SPRING	4	4	4	
19	183-14196-00	.PIPE	1	1	1	
20	10X-14106-00	.CABLE ADJUST SCREW SET	1	1	1	
21	1M1-14169-00	.CAP	1	1	1	
22	304-14112-20	.VALVE, THROTTLE 1	1	1	1	
23	3UL-1490J-00	.NEEDLE SET	1	1	1	
24	193-14126-00	.GASKET	1	1	1	
25	276-14131-00	.SPRING, THROTTLE VALVE	1	1	1	

FIG. 5 CARBURETOR

REF. NO.	PART NO.	DESCRIPTION	U49	CAN	OCE	REMARKS
26	584-14956-00	.WASHER	1	1	1	
27	2F5-14115-00	.PLUG, SCREW	1	1	1	
28	214-14147-00	.O-RING	1	1	1	

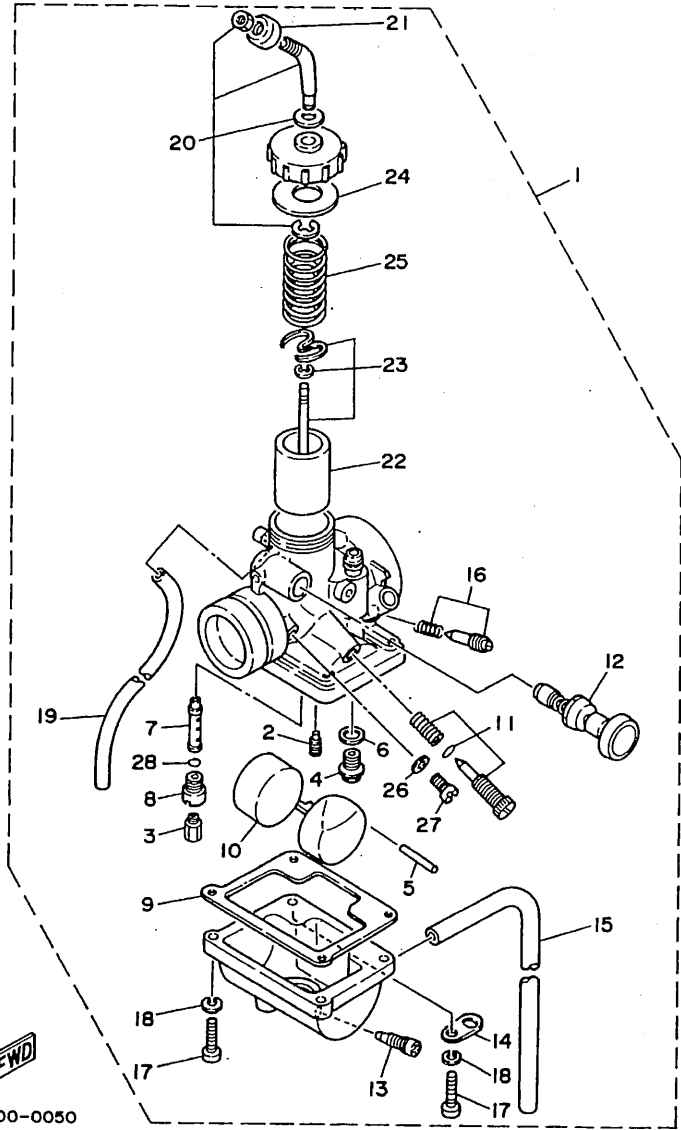

3JUL1100-0050

**B8**

FIG. 6 EXHAUST

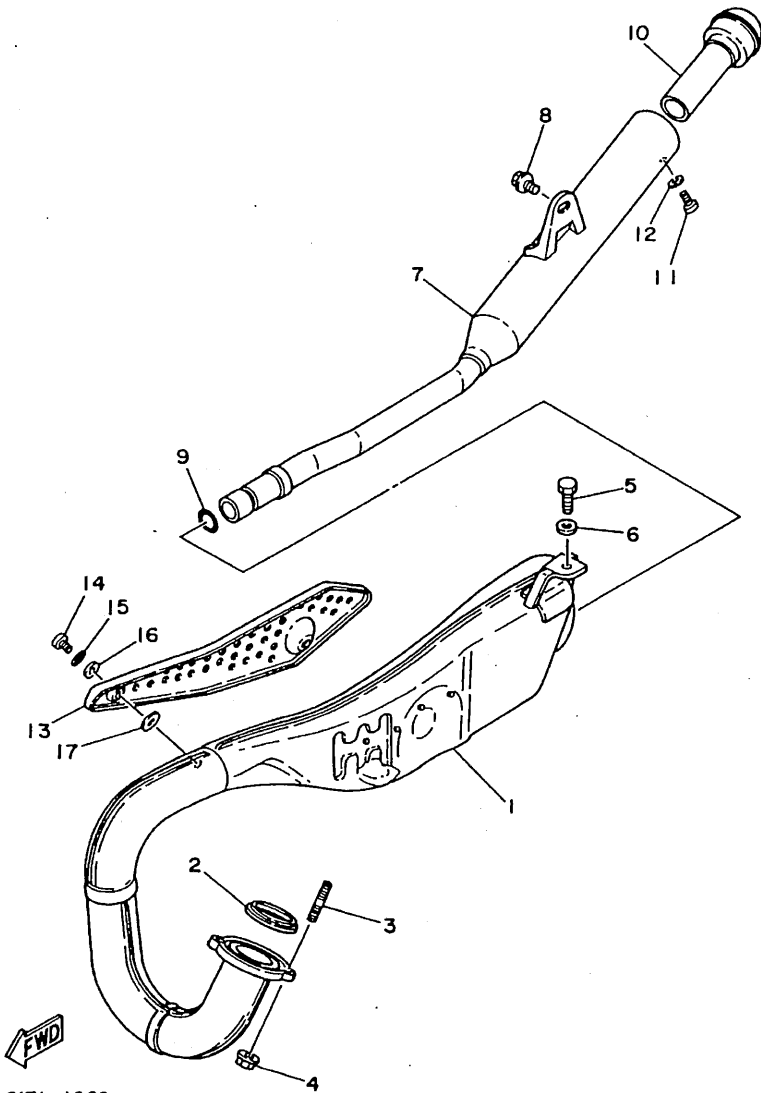

3UL2171-1060

REF. NO.	PART NO.	DESCRIPTION	U49	CAN	OCE	REMARKS
1	3UL-14610-01	EXHAUST PIPE ASSY 1	1	1	1	
2	3PA-14613-10	GASKET, EXHAUST PIPE	1	1	1	
3	90116-06016	BOLT, STUD	2	2	2	
4	95607-06200	NUT, SELF U-FLANGE	2	2	2	
5	97007-08016	BOLT	1	1	1	
6	92907-08600	WASHER, PLATE	1	1	1	
7	3UL-14753-00	SILENCER, EXHAUST	1	1	1	
8	95827-08012	BOLT, FLANGE	1	1	1	
9	93210-16290	O-RING	1	1	1	
10	438-14752-00	PIPE, OUTLET	1	1	1	
11	98507-06010	SCREW, PAN HEAD	1	1	1	
12	92907-06100	WASHER, SPRING	1	1	1	
13	3UL-14718-00	PROTECTOR, MUFFLER 1	1	1	1	
14	98907-06010	SCREW, BIND	2	2	2	
15	90206-06090	WASHER, WAVE	2	2	2	
16	90202-05187	WASHER, PLATE	2	2	2	
17	90202-05187	WASHER, PLATE	2	2	2	

B9

FIG. 7 CRANKCASE

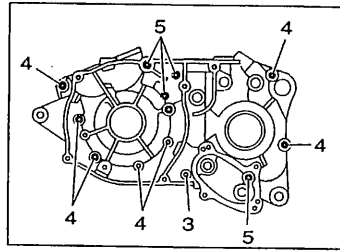

REF. NO.	PART NO.	DESCRIPTION				REMARKS
			LU9	CAN	OCE	
1	1T9-15111-00	CRANKCASE 1	1	1	1	
2	1T9-15121-01	CRANKCASE 2	1	1	1	
3	98507-06040	SCREW, PAN HEAD	1	1	1	
4	98507-06050	SCREW, PAN HEAD	7	7	7	
5	98507-06060	SCREW, PAN HEAD	4	4	4	
6	99530-10014	PIN, DOWEL	1	1	1	
7	99530-14016	PIN, DOWEL	1	1	1	
8	120-15371-00	BREATHER	1	1	1	
9	90445-07340	HOSE	1	1	1	
10	90340-12005	PLUG, STRAIGHT SCREW	1	1	1	
11	90430-12207	GASKET	1	1	1	
12	90340-12004	PLUG, STRAIGHT SCREW	1	1	1	
13	90430-11034	GASKET	1	1	1	
14	437-15419-01	COVER, SHIFTER 1	1	1	1	
15	401-15449-00	RING, RUBBER	1	1	1	
16	93603-12007	PIN, DOWEL	2	2	2	
17	98507-06014	SCREW, PAN HEAD	4	4	4	
18	304-15128-00	HOLDER	1	1	1	
19	90157-08131	SCREW, PAN HEAD	1	1	1	
20	401-15441-02	HOLDER, CLUTCH CABLE	1	1	1	
21	97007-06012	BOLT	1	1	1	



3UL9100-8070

**B10**

FIG. 8 CRANKCASE COVER 1

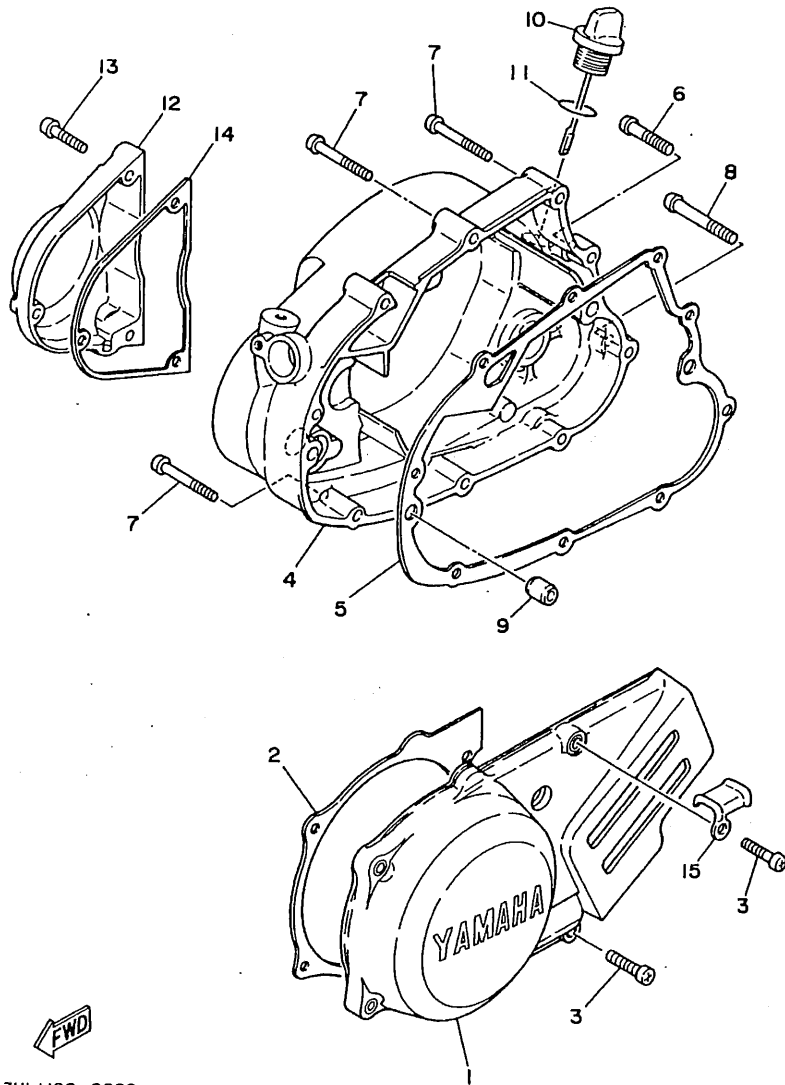

REF. NO.	PART NO.	DESCRIPTION	U#9	CAN	OCE	REMARKS
1	23F-15411-00	COVER, CRANKCASE 1	1	1	1	
2	3UL-15455-00	GASKET 1	1	1	1	
3	98507-06025	SCREW, PAN HEAD	6	6	6	
4	401-15431-00	COVER, CRANKCASE 3	1	1	1	
5	3UL-15451-00	GASKET, CRANKCASE COVER 1	1	1	1	
6	98507-06030	SCREW, PAN HEAD	3	3	3	
7	98507-06040	SCREW, PAN HEAD	5	5	5	
8	98507-06045	SCREW, PAN HEAD	1	1	1	
9	99530-10014	PIN, DOWEL	2	2	2	
10	401-15362-00	PLUG, OIL LEVEL	1	1	1	
11	93210-19123	O-RING	1	1	1	
12	1X0-15416-00	COVER, OIL PUMP	1	1	1	
13	98507-06025	SCREW, PAN HEAD	3	3	3	
14	3UL-15456-01	GASKET, OIL PUMP COVER 1	1	1	1	
15	90461-10016	CLAMP	1	1	1	

3UL1100-0080

B11



FIG. 9 STARTER

REF. NO.	PART NO.	DESCRIPTION	U49	CAN	OCE	REMARKS
1	525-15651-00	GEAR, KICK IDLE (25T)	1	1	1	
2	137-17417-00-05	SHIM 1 (0.5T)	2	2	2	UR
	137-17417-00-06	SHIM 1 (0.6T)	2	2	2	UR
	137-17417-00-07	SHIM 1 (0.7T)	2	2	2	UR
	137-17417-00-10	SHIM 1 (1.0T)	2	2	2	UR
	137-17417-00-12	SHIM 1 (1.2T)	2	2	2	UR
3	93440-15012	CIRCLIP	2	2	2	
4	403-15660-02	KICK AXLE ASSY	1	1	1	
5	315-15641-00	GEAR, KICK (27T)	1	1	1	
6	90468-26048	CLIP	1	1	1	
7	248-15654-00	HOLDER, KICK GEAR	2	2	2	
8	99009-30400	CIRCLIP	1	1	1	
9	401-15676-00	COVER, SPRING	1	1	1	
10	90508-26041	SPRING, TORSION	1	1	1	
11	1W1-15666-00	SPACER	1	1	1	
12	93101-17062	OIL SEAL	1	1	1	
13	257-15668-00	STOPPER	1	1	1	
14	3UL-15620-00	KICK CRANK ASSY	1	1	1	
15	1T9-15621-00	.BOSS, KICK CRANK	1	1	1	
16	90501-12081	.SPRING, COMPRESSION	1	1	1	
17	90201-15234	.WASHER, PLATE	1	1	1	
18	99001-10600	.CIRCLIP	1	1	1	
19	156-15618-01	.COVER, KICK LEVER	1	1	1	
20	93507-32009	.BALL	1	1	1	
21	91317-08025	BOLT	1	1	1	

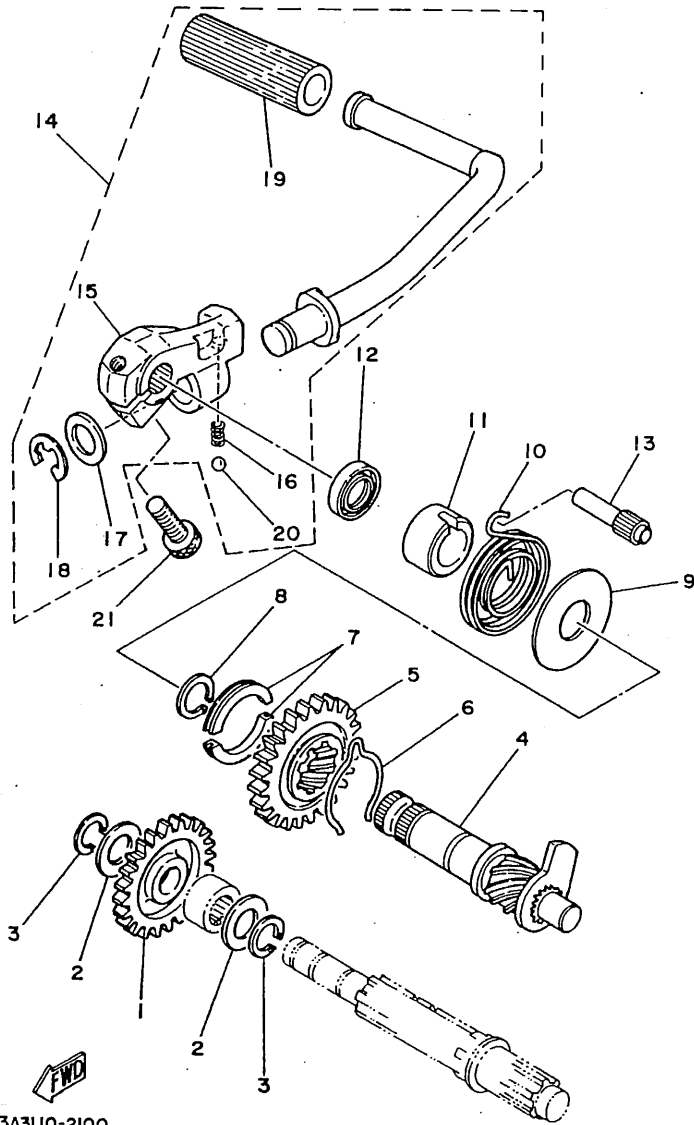

3A3I 10-2100

**B12**

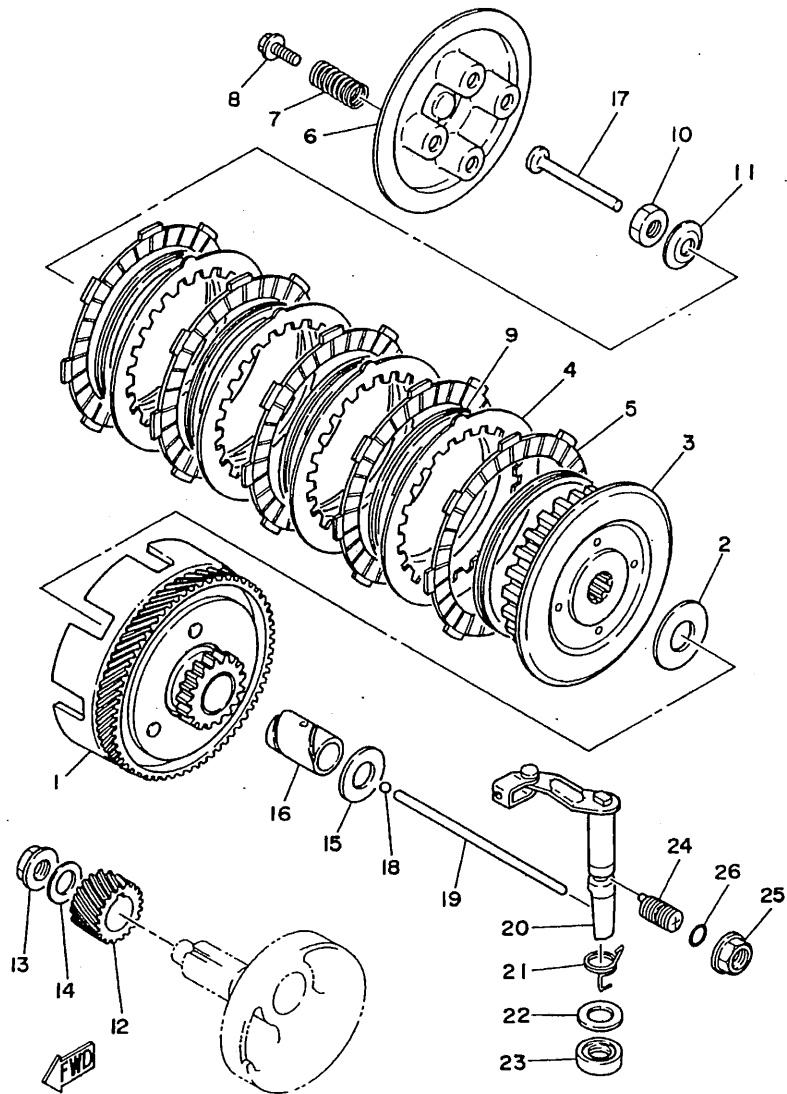

3A3110-2110

FIG. 10 CLUTCH

REF. NO.	PART NO.	DESCRIPTION	U49	CAN	COE	REMARKS
1	1V1-16150-10	PRIMARY DRIVEN GEAR COMP. (74T)	1	1	1	
2	131-16154-00	PLATE, THRUST 1	1	1	1	
3	1V1-16371-02	BOSS, CLUTCH	1	1	1	
4	1V1-16324-00	PLATE, CLUTCH 1	4	4	4	
5	598-16321-01	PLATE, FRICTION	5	5	5	
6	598-16351-00	PLATE, PRESSURE 1	1	1	1	
7	90501-20125	SPRING, COMPRESSION	4	4	4	
8	90119-05001	BOLT, WITH WASHER	4	4	4	
9	1V1-16367-00	RING, CUSHION	5	5	5	
10	90170-12060	NUT	1	1	1	
11	90208-12015	WASHER, CONICAL SPRING	1	1	1	
12	336-16111-00	GEAR, PRIMARY DRIVE (19T)	1	1	1	
13	90179-12659	NUT	1	1	1	
14	90208-12015	WASHER, CONICAL SPRING	1	1	1	
15	90201-17558	WASHER, PLATE	1	1	1	
16	90560-17147	SPACER	1	1	1	
17	137-16356-00	ROD, PUSH 1	1	1	1	
18	93503-16003	BALL	1	1	1	
19	1X0-16357-00	ROD, PUSH 2	1	1	1	
20	525-16380-00	PUSH LEVER ASSY	1	1	1	
21	90508-14132	SPRING, TORSION	1	1	1	
22	90201-14217	WASHER, PLATE	1	1	1	
23	93104-14004	OIL SEAL	1	1	1	
24	90149-12097	SCREW	1	1	1	
25	90179-12197	NUT	1	1	1	
26	93210-10010	O-RING	1	1	1	

FIG. 11 TRANSMISSION

REF. NO.	PART NO.	DESCRIPTION	U49	CAN	OCE	REMARKS
1	558-17411-00	AXLE, MAIN (11T)	1	1	1	
2	437-17121-02	GEAR, 2ND PINION	1	1	1	
3	427-17131-00	GEAR, 3RD PINION (19T)	1	1	1	
4	437-17141-00	GEAR, 4TH PINION (23T)	1	1	1	
5	437-17151-00	GEAR, 5TH PINION (25T)	1	1	1	
6	90201-20266	WASHER, PLATE (1.0T)	4	4	4	
7	93410-20038	CIRCLIP	4	4	4	
8	558-17421-00	AXLE, DRIVE	1	1	1	
9	248-17211-00	GEAR, 1ST WHEEL (35T)	1	1	1	
10	93440-15012	CIRCLIP	1	1	1	
11	427-17221-00	GEAR, 2ND WHEEL (30T)	1	1	1	
12	427-17231-00	GEAR, 3RD WHEEL (26T)	1	1	1	
13	248-17241-00	GEAR, 4TH WHEEL (23T)	1	1	1	
14	437-17251-00	GEAR, 5TH WHEEL (20T)	1	1	1	
15	164-17427-00-06	SHIM 1 (0.6T)	1	1	1	UR
	164-17427-00-10	SHIM 1 (1.0T)	1	1	1	UR
16	93315-31502	BEARING	1	1	1	
17	93306-30304	BEARING (B6303Z)	1	1	1	
18	403-17471-00	PLATE, COVER	1	1	1	
19	98507-06012	SCREW, PAN HEAD	2	2	2	
20	93306-30401	BEARING (B6304)	1	1	1	
21	93102-26042	OIL SEAL	1	1	1	
22	93311-31515	BEARING	1	1	1	
23	93812-14035	SPROCKET,DRIVE 14T (5171746142)	1	1	1	
24	90387-20491	COLLAR	1	1	1	
25	90179-16018	NUT	1	1	1	
26	90215-16020	WASHER, LOCK	1	1	1	

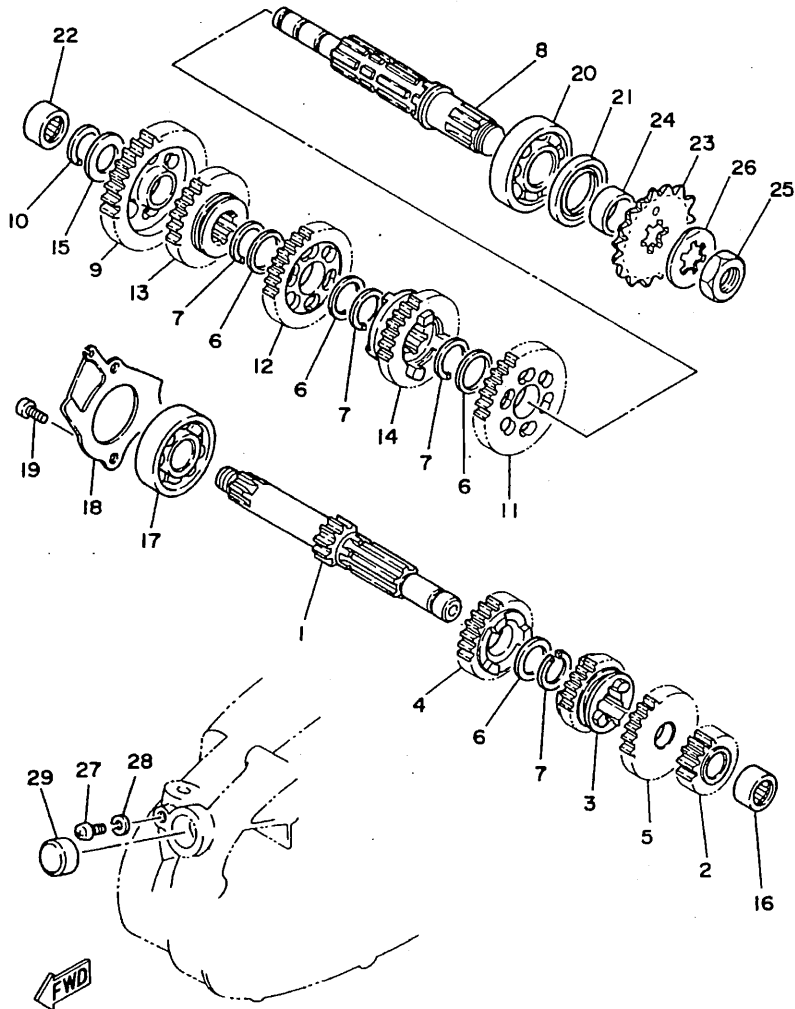

3UL1100-0110

**B14**

FIG. 11 TRANSMISSION

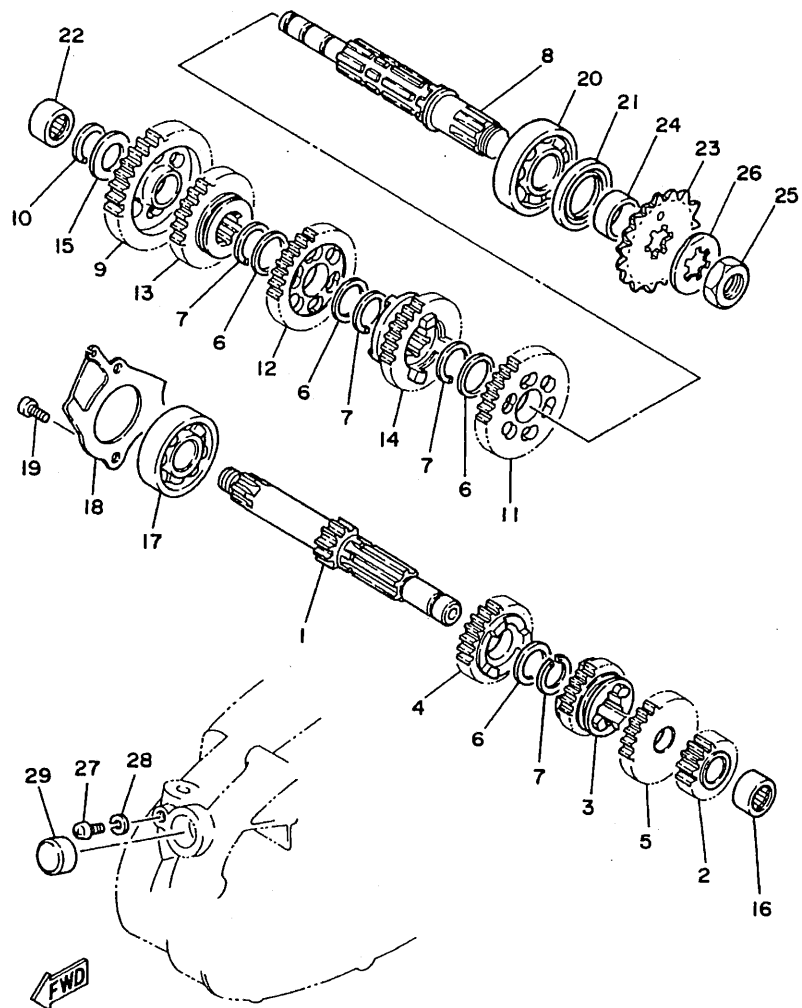

REF. NO.	PART NO.	DESCRIPTION	U49	CAN	OCE	REMARKS
27	98507-06010	SCREW, PAN HEAD	1	1	1	
28	92907-06100	WASHER, SPRING	1	1	1	
29	90338-20023	PLUG	1	1	1	

3UL1100-0110

**B15**

FIG. 12 SHIFT CAM. FORK

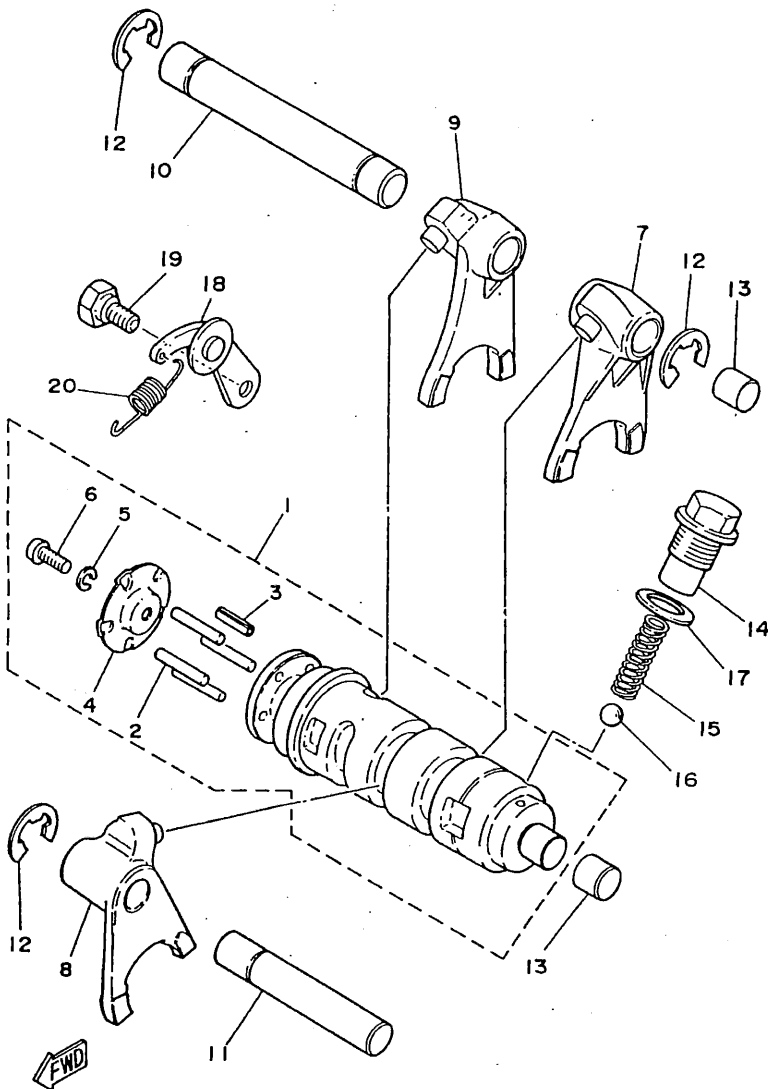

3UL7100-6120

REF. NO.	PART NO.	DESCRIPTION	U49	CAN	OCÉ	REMARKS
1	401-18540-00	SHIFT CAM ASSY	1	1	1	
2	93604-22050	.PIN, DOWEL	4	4	4	
3	91609-40016	.PIN, SPRING	1	1	1	
4	164-18561-00	.PLATE, SIDE 1	1	1	1	
5	92901-05100	.WASHER, SPRING	1	1	1	
6	98501-05012	.SCREW, PAN HEAD	1	1	1	
7	463-18511-00	FORK, SHIFT 1	1	1	1	
8	463-18512-00	FORK, SHIFT 2	1	1	1	
9	463-18513-00	FORK, SHIFT 3	1	1	1	
10	214-18531-00	BAR, SHIFT FORK GUIDE 1	1	1	1	
11	248-18531-00	BAR, SHIFT FORK GUIDE 1	1	1	1	
12	99001-10600	CIRCLIP	3	3	3	
13	214-15385-00	PLUG, BLIND	2	2	2	
14	90109-14385	BOLT	1	1	1	
15	90501-12750	SPRING, COMPRESSION	1	1	1	
16	93505-16006	BALL	1	1	1	
17	4EG-15353-00	GASKET, DRAIN	1	1	1	
18	132-18140-01	STOPPER LEVER ASSY	1	1	1	
19	90109-063F6	BOLT	1	1	1	
20	90506-09112	SPRING, TENSION	1	1	1	

FIG. 13 SHIFT SHAFT

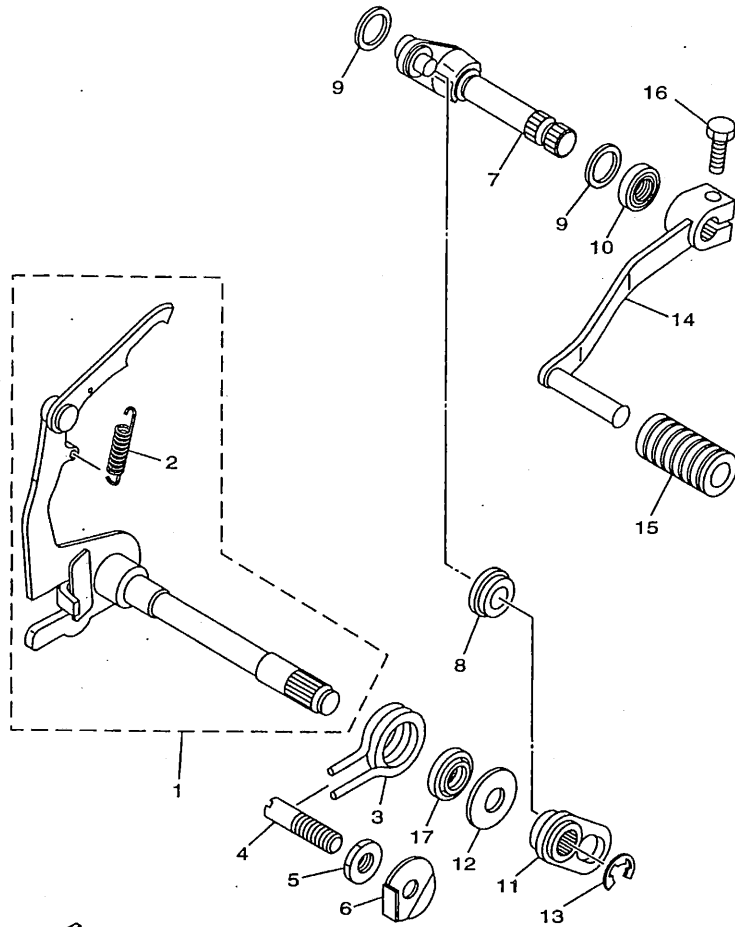

3UL9100-8130

REF. NO.	PART NO.	DESCRIPTION	U49	CAN	OCE	REMARKS
1	558-18101-00	SHIFT SHAFT ASSY	1	1	1	
2	90506-09009	.SPRING, TENSION	1	1	1	
3	90508-32054	SPRING, TORSION	1	1	1	WHITE
4	90149-08094	SCREW	1	1	1	
5	90170-08029	NUT	1	1	1	
6	90215-08014	WASHER, LOCK	1	1	1	
7	401-18102-02	SHIFT SHAFT ASSY 2	1	1	1	
8	401-18178-00	ROLLER, SHIFT LEVER	1	1	1	
9	401-18334-00	SHIM	2	2	2	
10	93109-12012	OIL SEAL	1	1	1	
11	401-18152-01	LEVER, SHIFT 4	1	1	1	
12	90201-12575	WASHER, PLATE	1	1	1	
13	99001-08600	CIRCLIP	1	1	1	
14	3UL-18111-00	PEDAL, SHIFT	1	1	1	
15	132-18113-01	COVER, SHIFT PEDAL	1	1	1	
16	97027-06020	BOLT	1	1	1	
17	93101-12060	OIL SEAL	1	1	1	

C3

FIG. 14 FRAME

REF. NO.	PART NO.	DESCRIPTION	U49	CAN	OCE	REMARKS
1	3UL-21110-00-33	FRAME COMP.	1	1	1	YB
2	90105-08094	BOLT, WASHER BASED	1	1	1	
3	90105-08095	BOLT, WASHER BASED	1	1	1	
4	95817-10075	BOLT, FLANGE	1	1	1	
5	95707-08500	NUT, FLANGE	2	2	2	
6	92907-08100	WASHER, SPRING	2	2	2	
7	3UL-2117F-00	COVER	1	1	1	
8	3UL-21329-00	PLATE	1	1	1	
9	95807-06016	BOLT, FLANGE	1	1	1	
10	1YW-24183-00	DAMPER, LOCATING 3	1	1	1	
11	1UJ-21717-00	DAMPER	1	1	1	
12	2XK-28100-00	TOOL KIT	1	1	1	
13	288-21376-00	BAND, TOOL	1	1	1	
14	3UL-2179X-00	PLATE, EPA U50	1			FOR USA

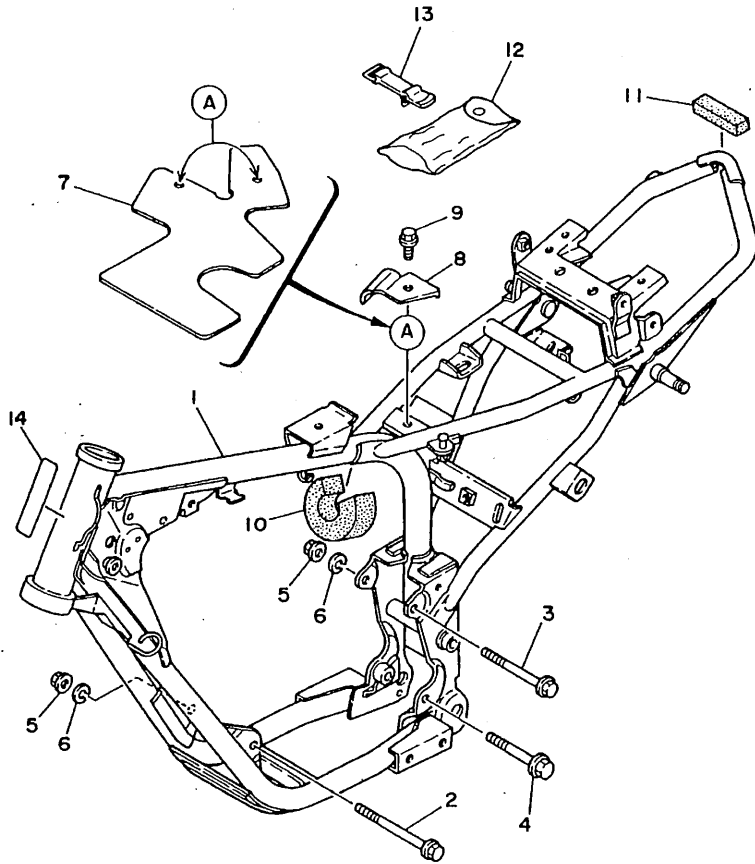

3UL3100-2140

C4

FIG. 15 FENDER

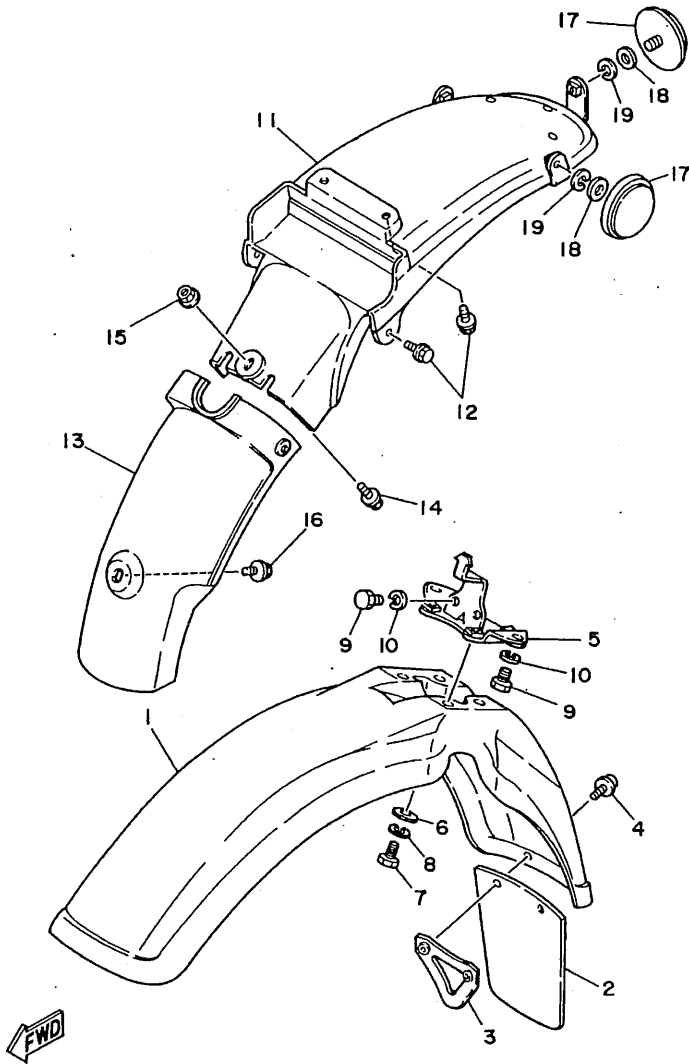

3UL2171-1150

REF. NO.	PART NO.	DESCRIPTION	U49	CAN	OCE	REMARKS
1	3UL-21511-40	FENDER, FRONT	1	1	1	
2	395-21521-00	FLAP, FRONT FENDER	1	1	1	
3	3UL-21514-00	STAY, FENDER 2	1	1	1	
4	90159-05028	SCREW, WITH WASHER	2	2	2	
5	3UL-21513-00	STAY, FENDER 1	1	1	1	
6	90201-06380	WASHER, PLATE	4	4	4	
7	97007-06014	BOLT	4	4	4	
8	92907-06600	WASHER, PLATE	4	4	4	
9	97007-06010	BOLT	4	4	4	
10	92907-06600	WASHER, PLATE	4	4	4	
11	3UL-21610-70	REAR FENDER COMP.			1	
	3UL-21611-60	FENDER, REAR	1	1		
12	90119-06044	BOLT, WITH WASHER	4	4	4	
13	1T9-21621-00	FLAP	1	1	1	
14	90119-06044	BOLT, WITH WASHER	1	1	1	
15	95707-06500	NUT, FLANGE	1	1	1	
16	90119-06117	BOLT, WITH WASHER	1	1	1	
17	449-85131-02	REFLECTOR, REAR 1			3	
18	92907-05200	WASHER			3	
19	92907-05100	WASHER, SPRING			3	

C5



FIG. 16 SIDE COVER

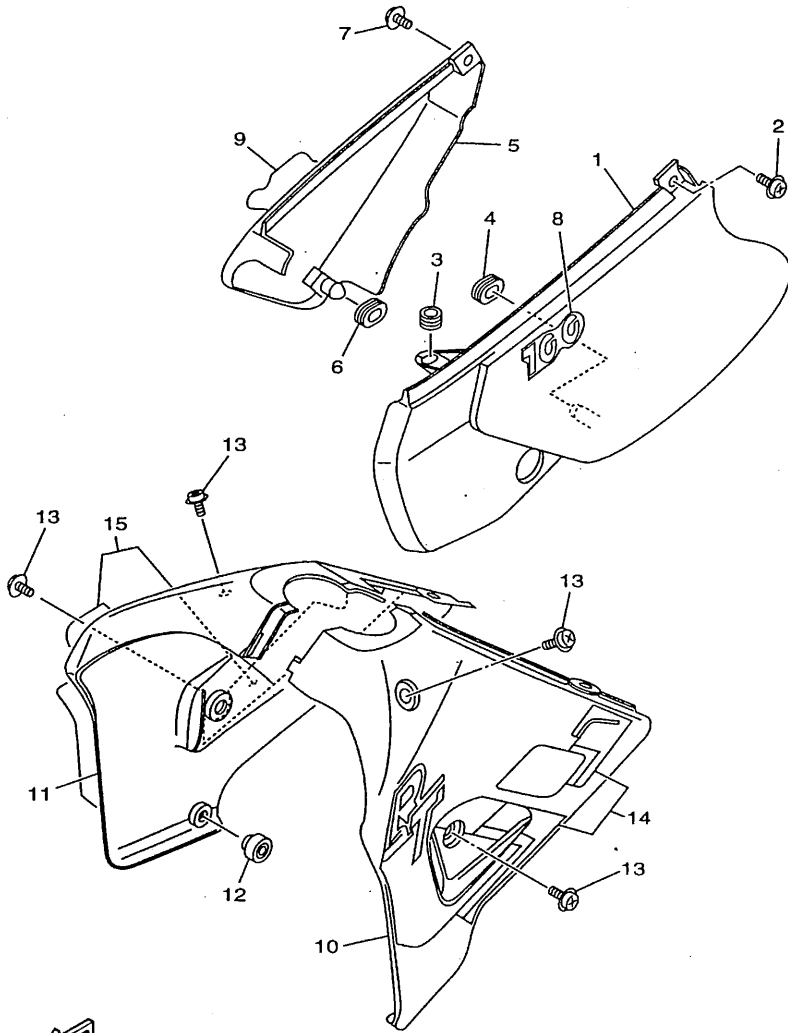

REF. NO.	PART NO.	DESCRIPTION	U49	CAN	OCÉ	REMARKS
1	3UL-21711-10-0X	COVER, SIDE 1	1	1	1	
2	90159-06059	SCREW, WITH WASHER	1	1	1	
3	90480-12325	GROMMET	1	1	1	
4	90480-01141	GROMMET	1	1	1	
5	3UL-21721-10	COVER, SIDE 2	1	1	1	
6	90480-01141	GROMMET	1	1	1	
7	90159-06059	SCREW, WITH WASHER	1	1	1	
8	3UL-21781-30	EMBLEM 1	1	1	1	
9	3UL-21781-30	EMBLEM 1	1	1	1	
10	3UL-2137W-40	SCOOP, AIR 1	1	1	1	
11	3UL-2137X-40	SCOOP, AIR 2	1	1	1	
12	3JD-24181-00	DAMPER, LOCATING 1	1	1	1	
13	90159-06160	SCREW, WITH WASHER	4	4	4	
14	3UL-2173L-50	GRAPHIC SET 1	1	1	1	
15	3UL-2174L-50	GRAPHIC SET 2	1	1	1	



3UL9100-8160

C6

FIG. 17 OIL TANK

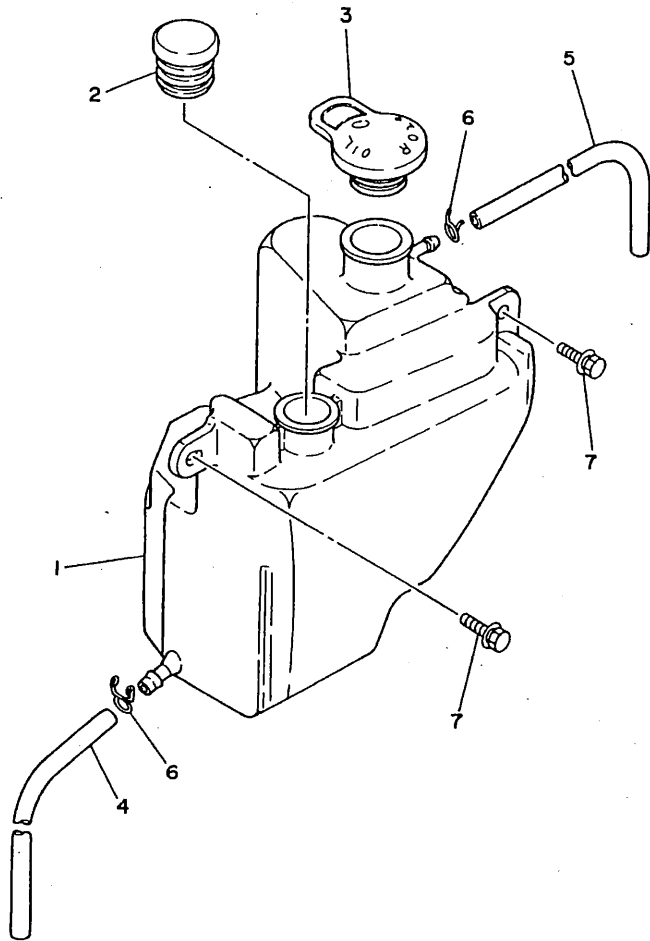

REF. NO.	PART NO.	DESCRIPTION				REMARKS
			U49	CAN	OCE	
1	1T9-21751-00	TANK, OIL	1	1	1	
2	3M2-21771-00	BODY, CAP	1	1	1	
3	1T9-21771-00	BODY, CAP	1	1	1	
4	90445-09251	HOSE	1	1	1	
5	90445-09270	HOSE	1	1	1	
6	90467-08003	CLIP	2	2	2	
7	90119-06118	BOLT, WITH WASHER	2	2	2	



3UL8100-7170

C7

FIG. 18 REAR ARM. SUSPENSION

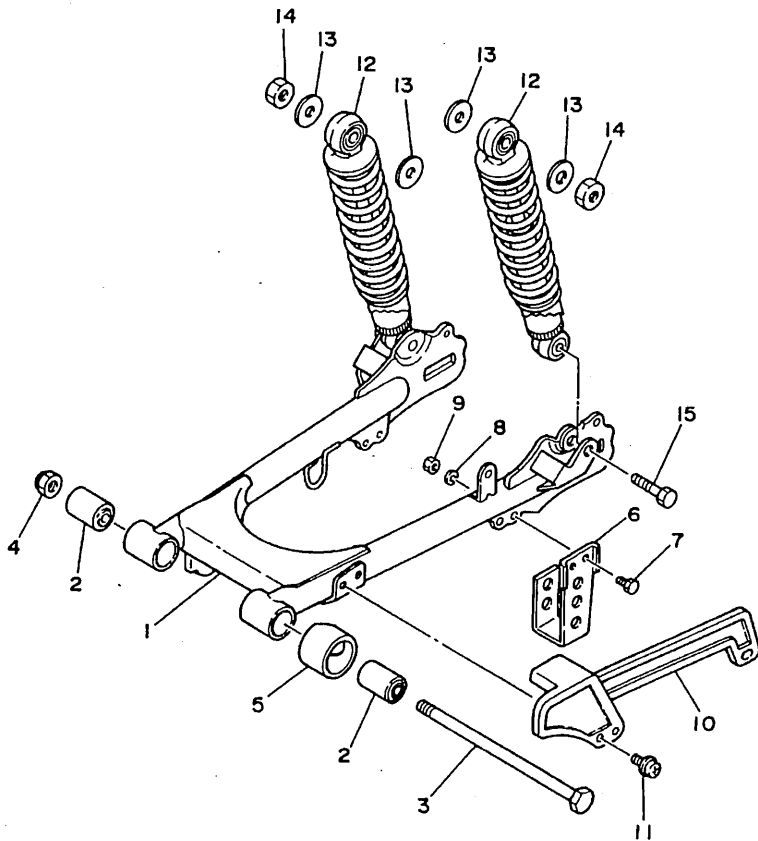

REF. NO.	PART NO.	DESCRIPTION	U49	CAN	OCE	REMARKS
1	3UL-22110-00-35	REAR ARM COMP.	1	1	1	SL
2	276-22123-00	BUSH 1	2	2	2	
3	401-22141-00	SHAFT, PIVOT	1	1	1	
4	95707-12300	NUT, FLANGE	1	1	1	
5	4L0-22151-00	SEAL, GUARD	1	1	1	
6	492-22153-00-33	GUARD, CHAIN	1	1	1	YB
7	97007-06014	BOLT	2	2	2	
8	92907-06100	WASHER, SPRING	2	2	2	
9	95307-06600	NUT	2	2	2	
10	21W-22199-00	SUPPORT, CHAIN	1	1	1	
11	90159-05028	SCREW, WITH WASHER	3	3	3	
12	3UL-22210-01-UJ	SHOCK ABSORBER ASSY, REAR	2	2	2	RW
13	90201-12190	WASHER, PLATE	4	4	4	
14	95307-12600	NUT	2	2	2	
15	90105-10669	BOLT, WASHER BASED	2	2	2	



3UL1100-0180

C8

FIG. 19 STEERING

REF. NO.	PART NO.	DESCRIPTION				REMARKS
			U49	CAN	OCE	
1	156-23411-00	RACE, BALL 1	1	1	1	
2	156-23412-00	RACE, BALL 2	1	1	1	
3	93501-04011	BALL	19	19	19	
4	22F-23411-01	RACE, BALL 1	1	1	1	
5	22F-23412-01	RACE, BALL 2	1	1	1	
6	93503-16010	BALL	22	22	22	
7	90179-25033	NUT	1	1	1	
8	122-23416-00	COVER, BALL RACE 2	1	1	1	
9	354-23435-00-35	CROWN, HANDLE	1	1	1	SL
10	1E6-23441-10-35	HOLDER, HANDLE UPPER	2	2	2	SL
11	95824-08035	BOLT, FLANGE	4	4	4	
12	90105-14060	BOLT, WASHER BASED	1	1	1	
13	95827-08030	BOLT, FLANGE	2	2	2	
14	3UL-2331E-00	GUIDE, CABLE	1	1	1	
15	97880-06012	SCREW, PAN HEAD	1	1	1	
16	92990-06100	WASHER, SPRING	1	1	1	
17	3UL-23485-40	PLATE, NUMBER	1	1		
	3UL-23485-50	PLATE, NUMBER			1	
18	3TB-83936-00	BAND, SWITCH CORD	2	2	2	
19	1T9-23318-00	HOLDER, CABLE 1	1	1	1	
20	97007-06012	BOLT	2	2	2	
21	92907-06100	WASHER, SPRING	2	2	2	
22	3UL-23486-00	STAY, PLATE			2	
23	90267-40075	RIVET, BLIND		2		
24	2EK-85111-00	REFLECTOR, FRONT 1		2		
25	92907-05200	WASHER, PLAIN		2		
26	92907-05100	WASHER, SPRING		2		

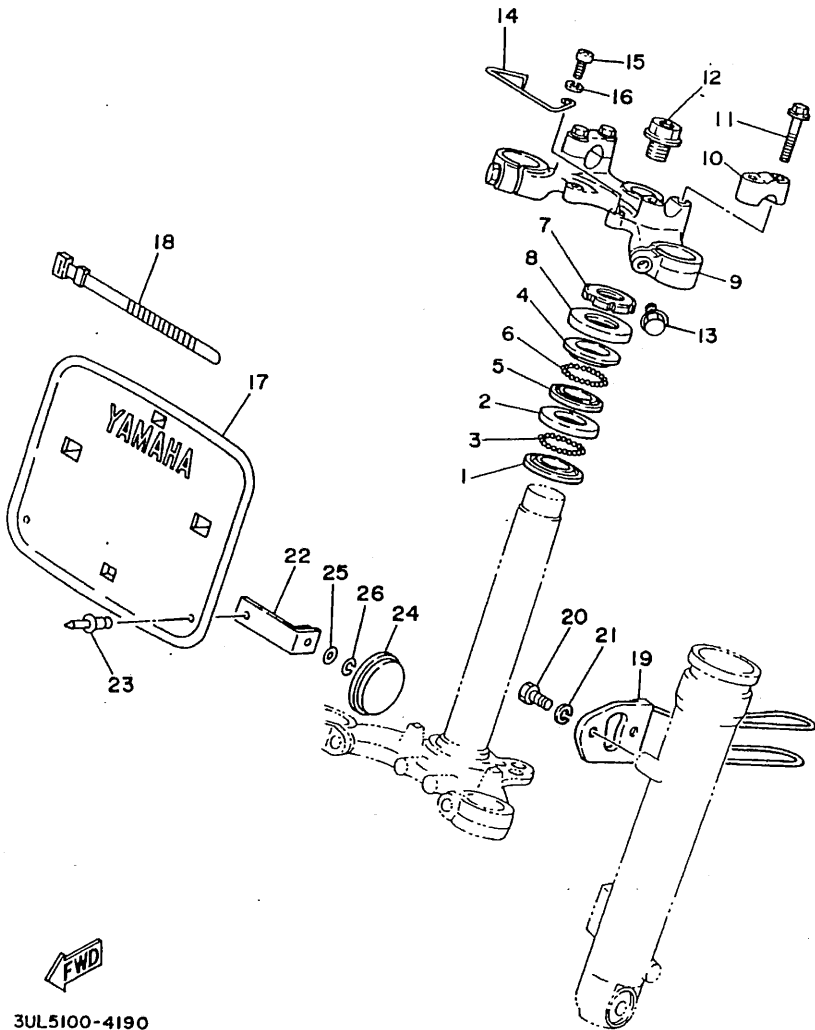

3UL5100-4190

C9

FIG. 20 FRONT FORK

REF. NO.	PART NO.	DESCRIPTION	U49	CAN	OE	REMARKS
1	3UL-23102-02	FRONT FORK ASSY (L.H)	1	1	1	
2	3UL-23126-02	.TUBE, OUTER (LEFT)	1	1	1	
3	3UL-23124-02	.TUBE, INNER 1	1	1	1	
4	3UL-23141-02	.SPRING, FRONT FORK	1	1	1	
5	3UL-23171-02	.PISTON, FRONT FORK	1	1	1	
6	3UL-23111-00	.BOLT, CAP	1	1	1	
7	3R0-23147-00	.O-RING	1	1	1	
8	2J5-23144-00	.SEAL, DUST	1	1	1	
9	2J5-23156-00	.CLIP, OIL SEAL	1	1	1	
10	462-23145-02	.OIL SEAL	1	1	1	
11	2J5-23157-00	.RING, PISTON	1	1	1	
12	2J5-23151-00	.SPRING, REBOUND	1	1	1	
13	3UL-23116-02	.GUIDE, COVER LOWER	1	1	1	
14	3M7-23181-00	.BOLT, HEXAGON SOCKET HEAD	1	1	1	WITH WASHER
15	3UL-23103-02	FRONT FORK ASSY (R.H)	1	1	1	
16	3UL-23136-02	.TUBE, OUTER (RIGHT)	1	1	1	
17	3UL-23124-02	.TUBE, INNER 1	1	1	1	
18	3UL-23141-02	.SPRING, FRONT FORK	1	1	1	
19	3UL-23171-02	.PISTON, FRONT FORK	1	1	1	
20	3UL-23111-00	.BOLT, CAP	1	1	1	
21	3R0-23147-00	.O-RING	1	1	1	
22	2J5-23144-00	.SEAL, DUST	1	1	1	
23	2J5-23156-00	.CLIP, OIL SEAL	1	1	1	
24	462-23145-02	.OIL SEAL	1	1	1	
25	2J5-23157-00	.RING, PISTON	1	1	1	
26	2J5-23151-00	.SPRING, REBOUND	1	1	1	
27	3UL-23116-02	.GUIDE, COVER LOWER	1	1	1	

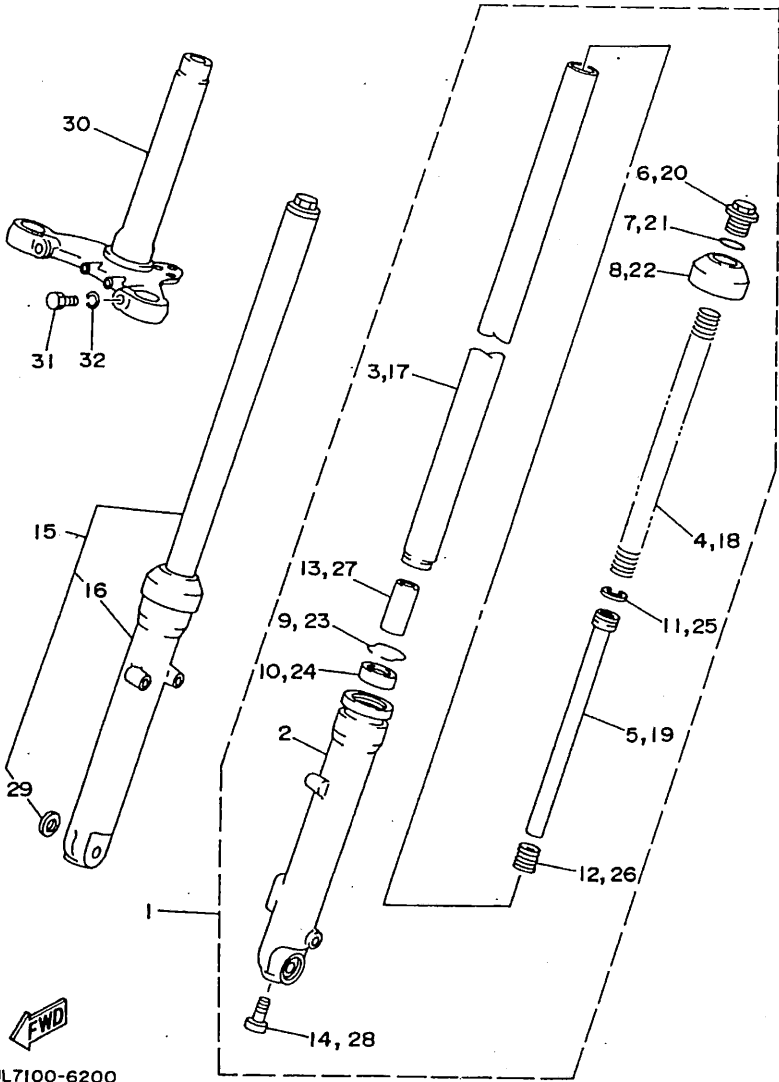

3UL7100-6200



C10

FIG. 20 FRONT FORK

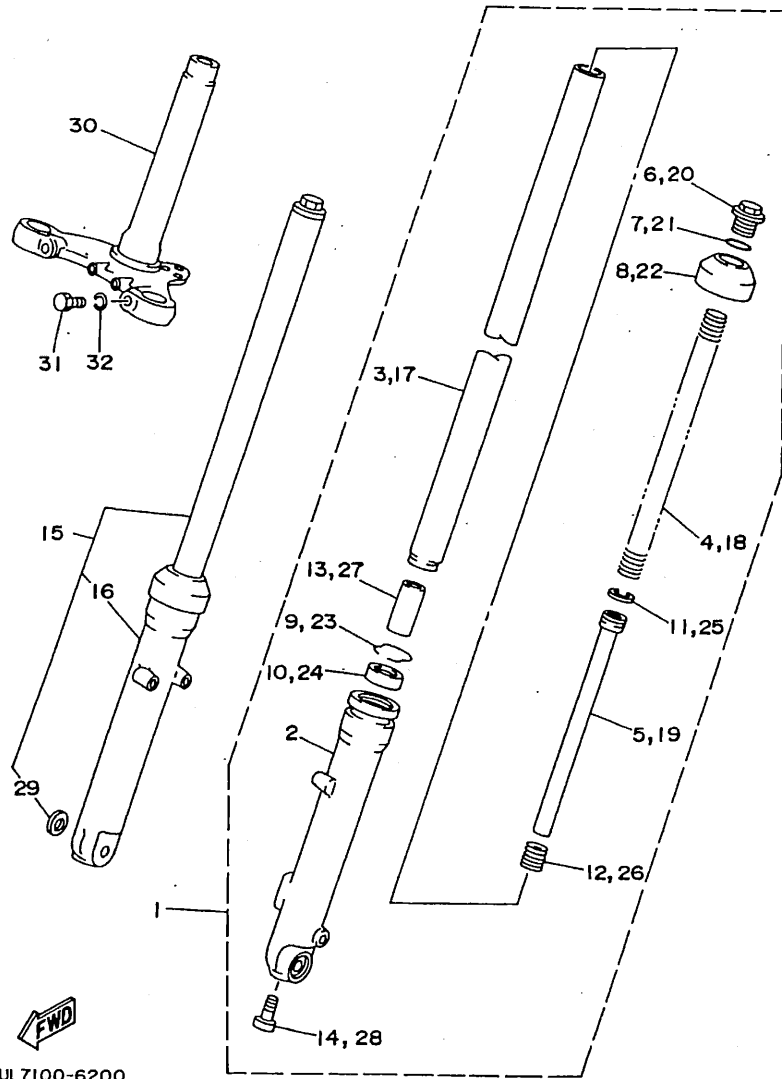

REF. NO.	PART NO.	DESCRIPTION	U49	CAN	OCE	REMARKS
28	3M7-23181-00	.BOLT, HEXAGON SOCKET HEAD	1	1	1	WITH WASHER
29	462-23392-02	.WASHER, SPECIAL	1	1	1	
30	1T9-23340-00-90	UNDER BRACKET COMP.	1	1	1	ZK
31	97321-10030	BOLT	2	2	2	
32	92901-10100	WASHER, SPRING	2	2	2	

C11

FIG. 21 FUEL TANK

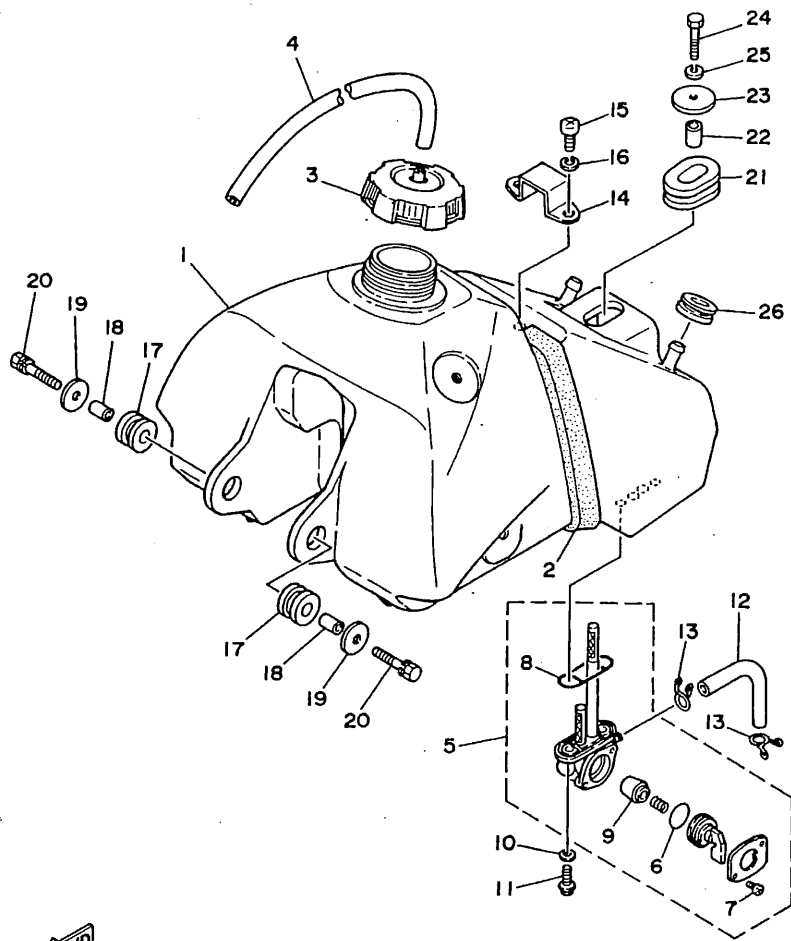

REF. NO.	PART NO.	DESCRIPTION	UWS	CAN	OCE	REMARKS
1	3UL-24110-00	FUEL TANK COMP.	1	1	1	
2	3UL-24181-00	DAMPER, LOCATING 1	2	2	2	
3	2FJ-24610-00	CAP ASSY	1	1	1	
4	90445-09270	HOSE	1	1	1	
5	36R-24500-01	FUEL COCK ASSY 1	1	1	1	
6	3AJ-24534-00	.SEAL, COCK	1	1	1	
7	97801-03008	.SCREW, PAN HEAD	2	2	2	
8	4X8-24512-00	.O-RING	1	1	1	
9	3AJ-24523-00	.VALVE PACKING	1	1	1	
10	90202-05193	WASHER, PLATE	2	2	2	
11	90149-06011	SCREW	2	2	2	
12	90445-09065	HOSE	1	1	1	
13	90467-08003	CLIP	2	2	2	
14	3UL-2412F-00	BRACKET, SEAT	1	1	1	
15	98507-06012	SCREW, PAN HEAD	2	2	2	
16	92907-06100	WASHER, SPRING	2	2	2	
17	90480-18290	GROMMET	2	2	2	
18	90387-07598	COLLAR	2	2	2	
19	90201-06072	WASHER, PLATE	2	2	2	
20	90119-06073	BOLT, WITH WASHER	2	2	2	
21	90480-01400	GROMMET	1	1	1	
22	90387-07598	COLLAR	1	1	1	
23	90201-060L5	WASHER, PLATE	1	1	1	
24	97027-06030	BOLT	1	1	1	
25	92907-06100	WASHER, SPRING	1	1	1	
26	90480-01531	GROMMET	2	2	2	



3UL1100-0210

C12

FIG. 22 SEAT

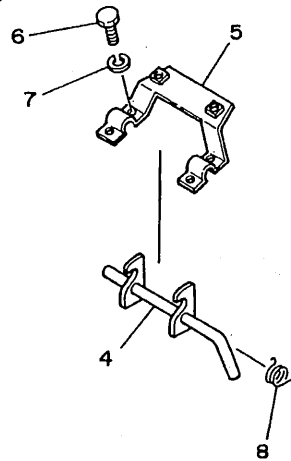
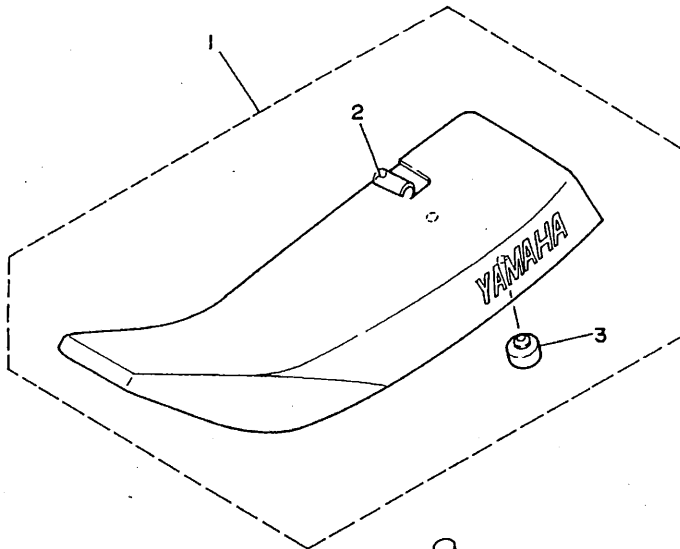

REF. NO.	PART NO.	DESCRIPTION	U49	CAN	OCE	REMARKS
1	3UL-24710-70	SINGLE SEAT ASSY	1	1	1	
2	3UL-24711-70	.COVER, SINGLE SEAT	1	1	1	
3	371-27114-00	.STOPPER, MAIN STAND	2	2	2	
4	3UL-24776-00	LEVER, SEAT	1	1	1	
5	3UL-24775-00	BRACKET, SEAT LEVER	1	1	1	
6	97007-06012	BOLT	4	4	4	
7	92907-06100	WASHER, SPRING	4	4	4	
8	90508-23567	SPRING, TORSION	1	1	1	



3UL1100-0220

C13



FIG. 23 FRONT WHEEL

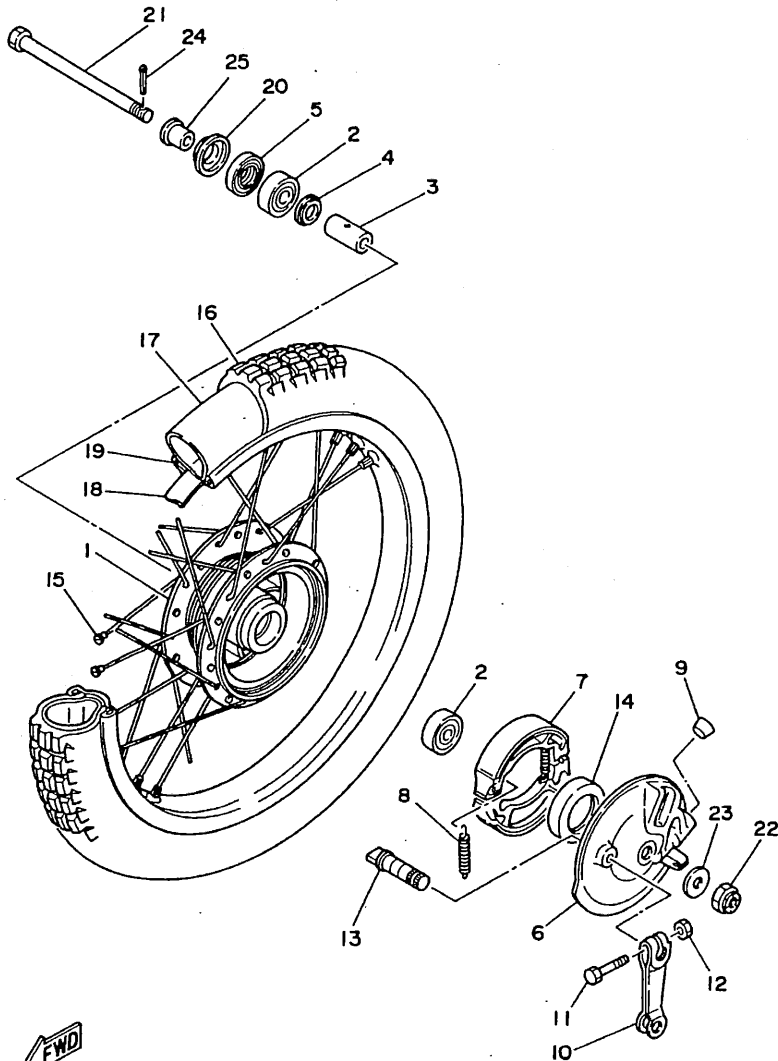

REF. NO.	PART NO.	DESCRIPTION	U49	CAN	OCE	REMARKS
1	248-25111-00-98	HUB, FRONT	1	1	1	LGB
2	93306-30103	BEARING (B6301Z)	2	2	2	
3	90560-12138	SPACER	1	1	1	
4	109-25315-00	FLANGE, SPACER	1	1	1	
5	93102-18008	OIL SEAL	1	1	1	
6	4J8-25121-00-98	PLATE, BRAKE SHOE	1	1	1	LGB
7	4BE-W2536-00	BRAKE SHOE SET	1	1	1	
8	90506-15260	SPRING, TENSION	2	2	2	
9	90338-18014	PLUG	1	1	1	
10	2N3-25155-00	LEVER, CAMSHAFT 1	1	1	1	
11	90101-06278	BOLT	1	1	1	
12	95307-06600	NUT	1	1	1	
13	3Y6-25351-00	CAMSHAFT	1	1	1	
14	93102-47297	OIL SEAL	1	1	1	
15	276-25104-40	SPOKE SET, FRONT	1	1	1	
16	94125-18570	TIRE (2.50-18)	1	1	1	
17	94225-18140	TUBE (2.50-18)	1	1	1	
18	94325-18094	BAND, RIM (2.50-18)	1	1	1	
19	94414-18545	RIM (1.40-18)	1	1	1	
20	481-25118-01	COVER, HUB DUST	1	1	1	
21	90102-12015	BOLT, WITH HOLE	1	1	1	
22	95307-12900	NUT	1	1	1	
23	90201-12749	WASHER, PLATE	1	1	1	
24	91401-30025	PIN, COTTER	1	1	1	
25	90387-12616	COLLAR	1	1	1	

FWD  
3UL1100-0230

C14

FIG. 24 REAR WHEEL

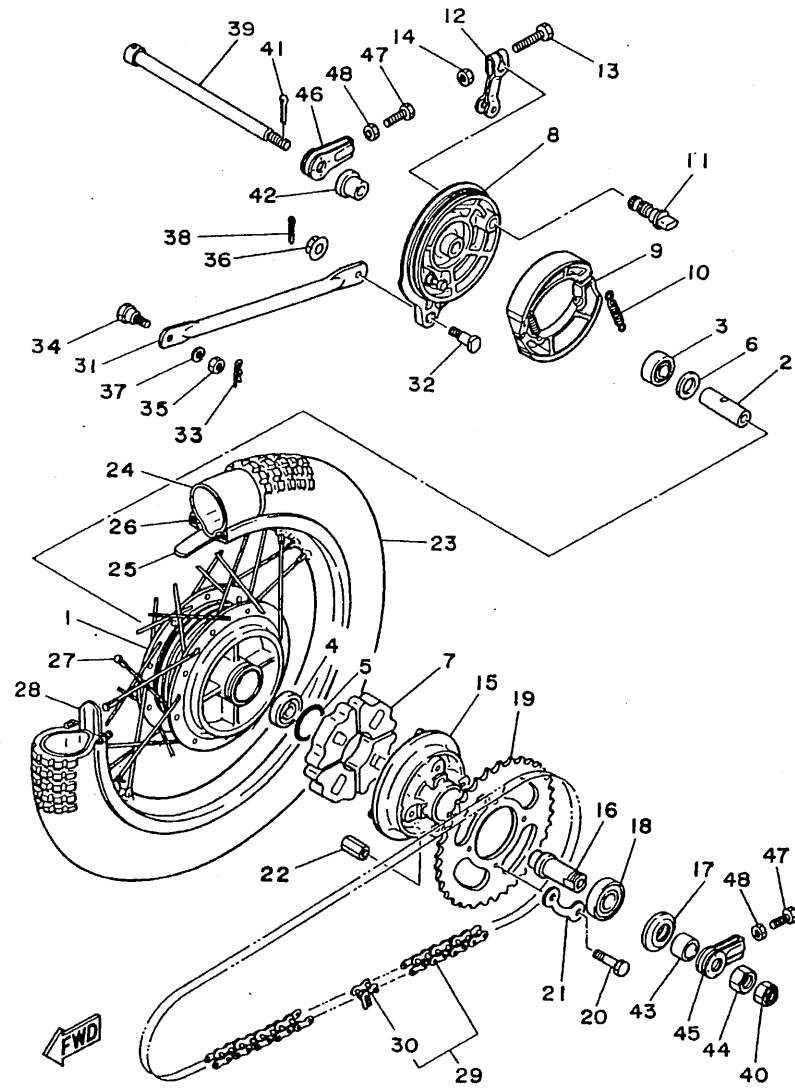

3UL8100-7240

REF. NO.	PART NO.	DESCRIPTION	U49	CAN	OCF	REMARKS
1	18A-25311-00-98	HUB, REAR	1	1	1	LGB
2	90560-12145	SPACER	1	1	1	
3	93306-30103	BEARING (B6301Z)	1	1	1	
4	93306-30102	BEARING (B6301)	1	1	1	
5	93210-41041	O-RING	1	1	1	
6	102-25315-00	FLANGE, SPACER	1	1	1	
7	304-25364-01	DAMPER	4	4	4	
8	1M3-25321-02-98	PLATE, BRAKE SHOE	1	1	1	LGB
9	4BE-W2536-00	BRAKE SHOE SET	1	1	1	
10	90506-15260	SPRING, TENSION	2	2	2	
11	538-25351-01	CAMSHAFT	1	1	1	
12	1T9-25355-00	LEVER, CAMSHAFT	1	1	1	
13	90101-06278	BOLT	1	1	1	
14	95307-06600	NUT	1	1	1	
15	296-25366-01-98	CLUTCH, HUB	1	1	1	LGB
16	167-25387-00	AXLE, SPROCKET	1	1	1	
17	93106-30004	OIL SEAL	1	1	1	
18	93306-00406	BEARING (B6004Z)	1	1	1	NTN
19	2U2-25448-10	SPROCKET, DRIVEN (48T)	1	1	1	
20	90109-08361	BOLT	4	4	4	
21	482-25412-00	WASHER	2	2	2	
22	90179-08168	NUT	4	4	4	
23	94130-16571	TIRE (3.00-16)	1	1	1	
24	94230-16141	TUBE (3.00-16)	1	1	1	
25	94330-16095	BAND, RIM (3.00-16)	1	1	1	
26	94416-16574	RIM (1.60-16)	1	1	1	
27	538-25304-10	SPOKE SET, REAR	1	1	1	

C15

FIG. 24 REAR WHEEL

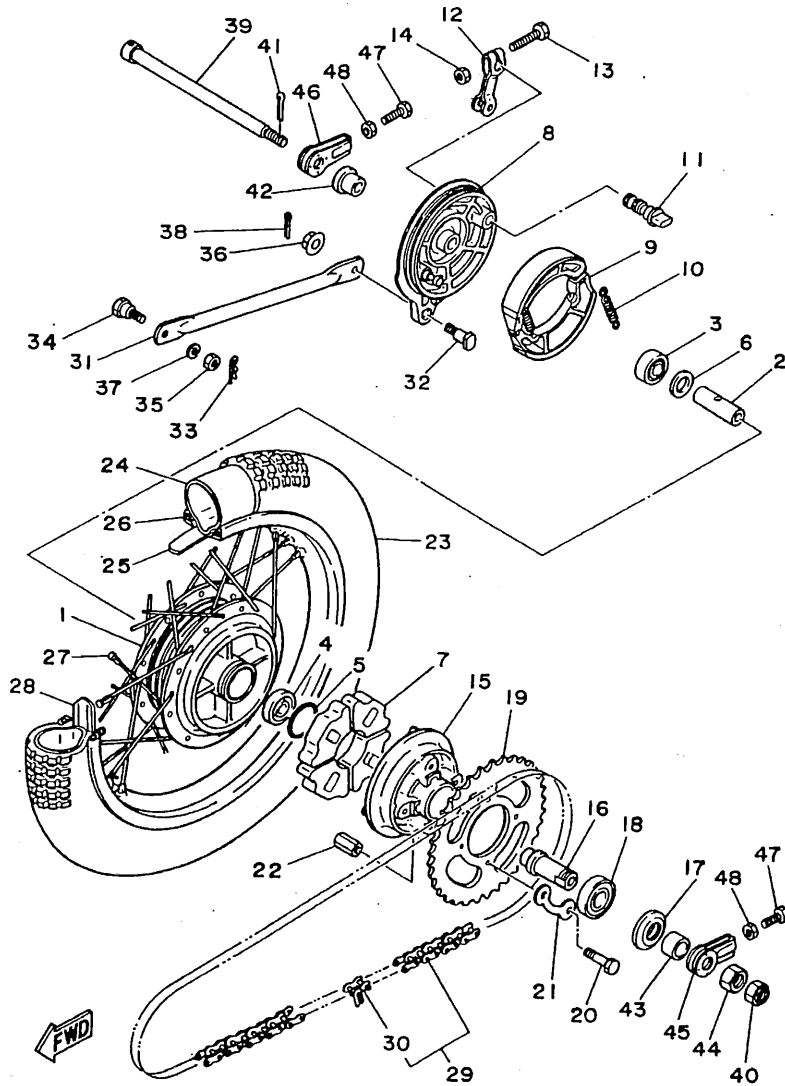

3UL8100-7240

D2

REF. NO.	PART NO.	DESCRIPTION	U49	CAN	OCÉ	REMARKS
28	2J5-25394-01	SPACER, BEAD	1	1	1	
29	94500-03104	CHAIN DRIVE (RS420-104L)	1	1	1	
30	94600-03001	.JOINT, CHAIN	1	1	1	
31	1T9-25371-00	BAR, TENSION	1	1	1	
32	90109-08183	BOLT	1	1	1	
33	91401-20015	PIN, COTTER	1	1	1	
34	90109-08368	BOLT	1	1	1	
35	95307-08700	NUT	1	1	1	
36	95707-08500	NUT, FLANGE	1	1	1	
37	92907-08600	WASHER, PLATE	1	1	1	
38	91401-20015	PIN, COTTER	1	1	1	
39	390-25381-01	AXLE, WHEEL	1	1	1	
40	90171-10004	NUT, CASTLE	1	1	1	
41	91401-20020	PIN, COTTER	1	1	1	
42	90387-12102	COLLAR	1	1	1	
43	90387-18144	COLLAR	1	1	1	
44	90170-18165	NUT	1	1	1	
45	241-25388-00	PULLER, CHAIN 1	1	1	1	
46	241-25389-00	PULLER, CHAIN 2	1	1	1	
47	90101-06016	BOLT	2	2	2	
48	95307-06600	NUT	2	2	2	

FIG. 25 STEERING HANDLE. CABLE

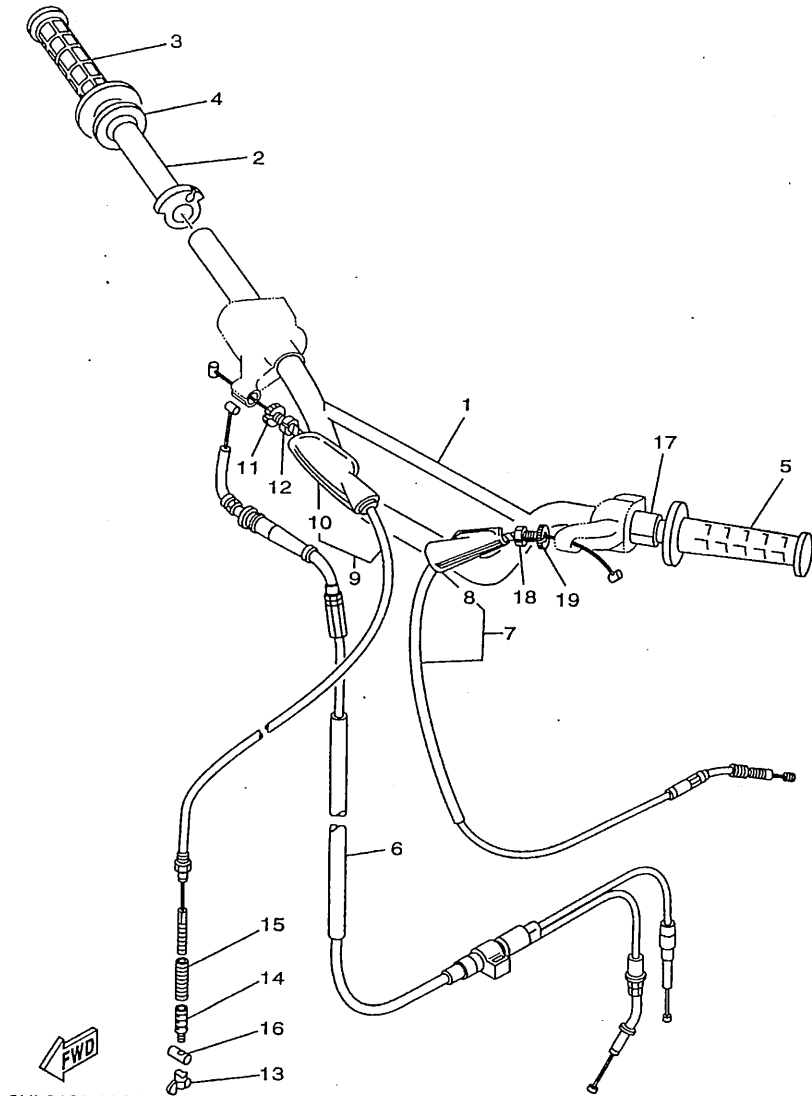

3UL9100-8250

REF. NO.	PART NO.	DESCRIPTION				REMARKS
			U49	CAN	OCE	
1	17W-26111-20	HANDLEBAR	1	1	1	SILVER
2	434-26243-00	TUBE, THROTTLE GUIDE	1	1	1	
3	1LX-26242-01	GRIP (RIGHT)	1	1	1	
4	1M1-26249-01	RING, LEAF	1	1	1	
5	1LX-26241-01	GRIP (LEFT)	1	1	1	
6	3UL-26301-02	THROTTLE CABLE ASSY	1	1	1	
7	3M1-26335-00	CABLE, CLUTCH	1	1	1	
8	498-26372-00	.COVER, HANDLE LEVER 1	1	1	1	
9	3UL-26341-00	CABLE, BRAKE	1	1	1	
10	498-26372-00	.COVER, HANDLE LEVER 1	1	1	1	
11	90179-08148	NUT	1	1	1	
12	90123-08046	BOLT	1	1	1	
13	90175-06013	NUT, WING	1	1	1	
14	3M7-26342-00	BOOT, CABLE	1	1	1	
15	90501-09052	SPRING, COMPRESSION	1	1	1	
16	90249-12008	PIN	1	1	1	
17	90387-225N2	COLLAR	1	1	1	
18	90123-08046	BOLT	1	1	1	
19	90179-08148	NUT	1	1	1	

D3

FIG. 26 STAND. FOOTREST

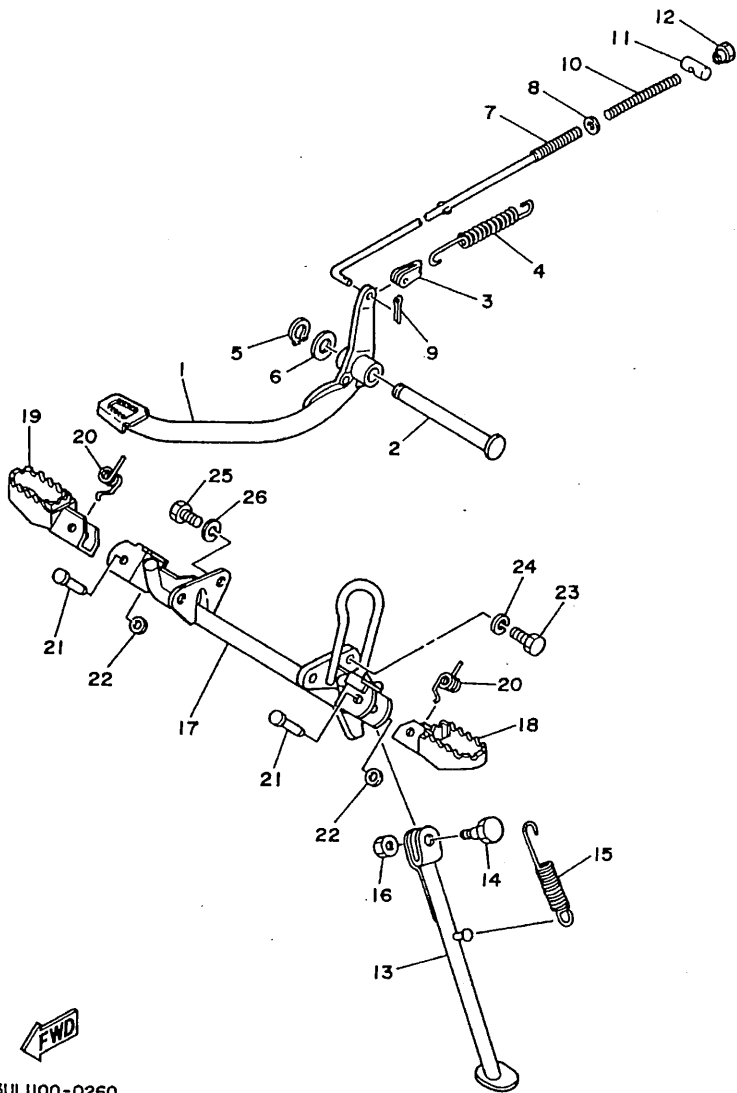

REF. NO.	PART NO.	DESCRIPTION	LAG	CAN	OC	REMARKS
1	538-27211-01	PEDAL, BRAKE	1	1	1	
2	3UL-27212-00	SHAFT, BRAKE PEDAL	1	1	1	
3	1T9-27254-00	HOOK	1	1	1	
4	90506-20157	SPRING, TENSION	1	1	1	
5	99009-14400	CIRCLIP	1	1	1	
6	90201-14215	WASHER, PLATE	1	1	1	
7	1T9-27231-00	ROD, BRAKE	1	1	1	
8	92907-06200	WASHER	1	1	1	
9	91401-20012	PIN, COTTER	1	1	1	
10	90501-10245	SPRING, COMPRESSION	1	1	1	
11	90249-12008	PIN	1	1	1	
12	90179-06176	NUT	1	1	1	
13	367-27311-02-R4	STAND, SIDE	1	1	1	HPB
14	90109-08031	BOLT	1	1	1	
15	90506-25047	SPRING, TENSION	1	1	1	
16	95307-08700	NUT	1	1	1	
17	1T9-27451-02-R4	FOOTREST	1	1	1	HPB
18	3R1-27411-00-90	FOOTREST 1	1	1	1	ZK
19	3R1-27421-00-90	FOOTREST 2	1	1	1	ZK
20	90508-20023	SPRING, TORSION	2	2	2	
21	90243-08006	PIN	2	2	2	
22	90201-06042	WASHER, PLATE	2	2	2	
23	97027-08020	BOLT	2	2	2	
24	92907-08100	WASHER, SPRING	2	2	2	
25	97027-08016	BOLT	2	2	2	
26	92907-08100	WASHER, SPRING	2	2	2	



3UL1100-0260

D4

FIG. 27 GENERATOR

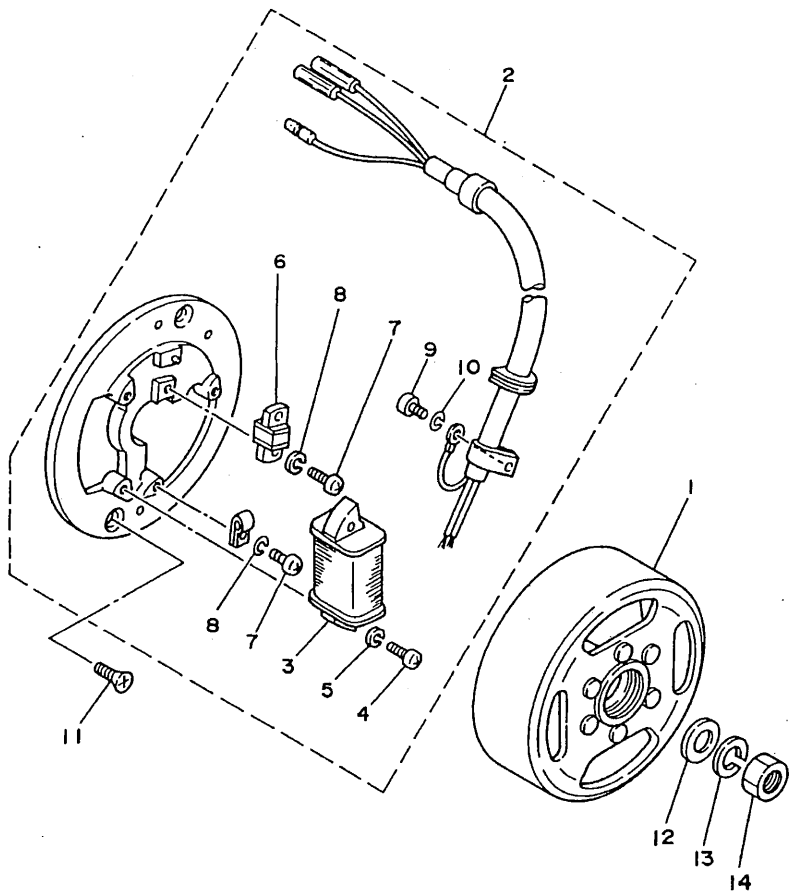

REF. NO.	PART NO.	DESCRIPTION	U49	CAN	OCE	REMARKS
1	3M2-85550-21	ROTOR ASSY	1	1	1	
2	3M2-85510-22	STATOR ASSY	1	1	1	
3	3M2-85512-22	.COIL, SOURCE	1	1	1	
4	98502-04020	.SCREW, PAN HEAD	2	2	2	
5	92902-04100	.WASHER, SPRING	2	2	2	
6	3FJ-85580-00	.COIL, PULSER	1	1	1	
7	98502-04014	.SCREW, PAN HEAD	2	2	2	
8	92902-04100	.WASHER, SPRING	2	2	2	
9	98502-04006	.SCREW, PAN HEAD	1	1	1	
10	92902-04100	.WASHER, SPRING	1	1	1	
11	98907-06014	SCREW, BIND	2	2	2	
12	90201-12178	WASHER, PLATE	1	1	1	
13	92907-12100	WASHER	1	1	1	
14	90170-12175	NUT	1	1	1	



3UL7100-6270

D5

FIG. 28 HANDLE SWITCH. LEVER

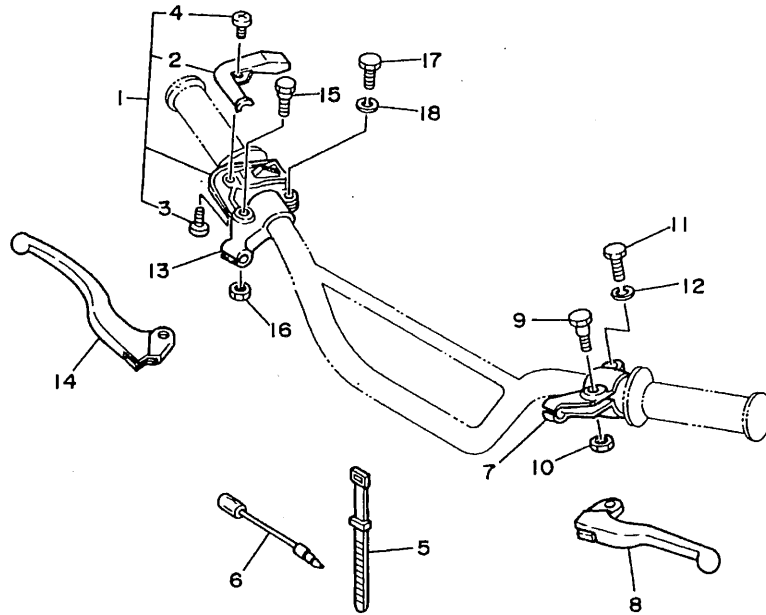

REF. NO.	PART NO.	DESCRIPTION	U49	CAN	OCE	REMARKS
1	47J-83976-01	SWITCH, HANDLE 1	1	1	1	
2	33G-83956-01	.CAP 1	1	1	1	
3	98506-05020	.SCREW, PAN HEAD	2	2	2	
4	98906-04008	.SCREW, BIND	1	1	1	
5	437-83936-01	BAND, SWITCH CORD	2	2	2	
6	558-82116-00	WIRE, MINUS LEAD	1	1	1	
7	214-82911-01	HOLDER, LEVER 1	1	1	1	
8	23X-83912-00	LEVER 1	1	1	1	
9	90109-06798	BOLT	1	1	1	
10	95607-06100	NUT, U	1	1	1	
11	97007-06022	BOLT	1	1	1	
12	92907-06100	WASHER, SPRING	1	1	1	
13	233-82921-31	HOLDER, LEVER 2	1	1	1	
14	23X-83922-00	LEVER 2	1	1	1	
15	90109-06798	BOLT	1	1	1	
16	95607-06100	NUT, U	1	1	1	
17	97007-06022	BOLT	1	1	1	
18	92907-06100	WASHER, SPRING	1	1	1	



3UL1100-0280

D6

FIG. 29 ELECTRICAL 1

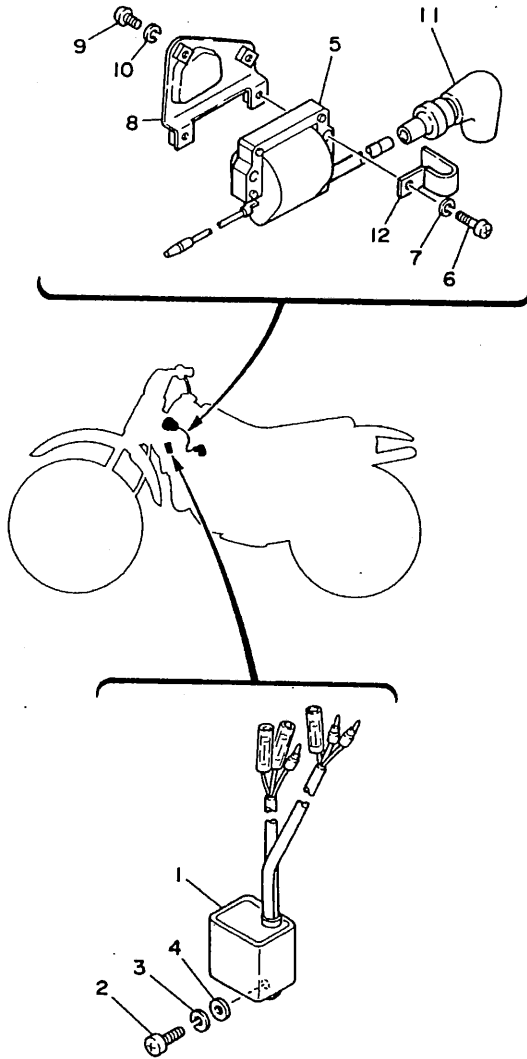

REF. NO.	PART NO.	DESCRIPTION	U49	CAN	OCE	REMARKS
1	3T0-85540-20	C.D.I. UNIT ASSY	1	1	1	
2	98507-06016	SCREW, PAN HEAD	1	1	1	
3	92907-06100	WASHER, SPRING	1	1	1	
4	92907-06600	WASHER, PLATE	1	1	1	
5	5X1-82310-41	IGNITION COIL ASSY	1	1	1	
6	98507-06020	SCREW, PAN HEAD	2	2	2	
7	92907-06100	WASHER, SPRING	2	2	2	
8	336-82316-01	BRACKET, IGNITION COIL	1	1	1	
9	98507-06012	SCREW, PAN HEAD	2	2	2	
10	92907-06100	WASHER, SPRING	2	2	2	
11	1M1-82370-21	PLUG CAP ASSY	1	1	1	WITH NOISE SUPPRESSOR
12	90462-05005	CLAMP	1	1	1	



3UL1100-0290

D7



NUMERICAL INDEX

PART NO.	GRID NO.	PART NO.	GRID NO.	PART NO.	GRID NO.	PART NO.	GRID NO.	PART NO.	GRID NO.	PART NO.	GRID NO.
4BE-W2536-00	C- 14	2F5-14141-36	B- 7	156-15618-01	B- 12	463-18511-00	C- 2	3UL-23141-02	C- 10	481-25118-01	C- 14
	C- 15	260-14142-17	B- 7	3UL-15620-00	B- 12	463-18512-00	C- 2		C- 10	4J8-25121-00-98	C- 14
1T9-11111-00	B- 2	137-14143-27	B- 7	1T9-15621-00	B- 12	463-18513-00	C- 2	2J5-23144-00	C- 10	2N3-25155-00	C- 14
304-11181-70	B- 2	137-14143-28	B- 7	315-15641-00	B- 12	214-18531-00	C- 2		C- 10	538-25304-10	C- 15
3A3-11311-01	B- 2	137-14143-29	B- 7	525-15651-00	B- 12	248-18531-00	C- 2	462-23145-02	C- 10	18A-25311-00-98	C- 15
3UL-11351-00	B- 2	2N4-14145-00	B- 7	248-15654-00	B- 12	401-18540-00	C- 2		C- 10	102-25315-00	C- 15
558-11400-00	B- 3	132-14146-00	B- 7	403-15660-02	B- 12	164-18561-00	C- 2	3R0-23147-00	C- 10	109-25315-00	C- 14
558-11412-00	B- 3	214-14147-00	B- 8	1W1-15666-00	B- 12	3UL-21110-00-33	C- 4		C- 10	1M3-25321-02-98	C- 15
558-11422-00	B- 3	1M1-14169-00	B- 7	257-15668-00	B- 12	3UL-2117F-00	C- 4	2J5-23151-00	C- 10	3Y6-25351-00	C- 14
3A3-11610-00	B- 3	4U5-14171-00	B- 7	401-15676-00	B- 12	3UL-21329-00	C- 4		C- 10	538-25351-01	C- 15
3A3-11610-10	B- 3	304-14184-00	B- 7	336-16111-00	B- 13	3UL-2137W-40	C- 6	2J5-23156-00	C- 10	1T9-25355-00	C- 15
3A3-11610-20	B- 3	4NR-14185-00	B- 7	1V1-16150-10	B- 13	3UL-2137X-40	C- 6		C- 10	304-25364-01	C- 15
3A3-11610-30	B- 3	127-14186-00	B- 7	131-16154-00	B- 13	288-21376-00	C- 4	2J5-23157-00	C- 10	296-25366-01-98	C- 15
3A3-11610-40	B- 3	353-14190-15	B- 7	598-16321-01	B- 13	3UL-21511-40	C- 5		C- 10	1T9-25371-00	D- 2
3UL-11631-00-95	B- 3	12R-14191-00	B- 7	1V1-16324-00	B- 13	3UL-21513-00	C- 5	3UL-23171-02	C- 10	390-25381-01	D- 2
3UL-11631-00-97	B- 3	127-14195-00	B- 7	598-16351-00	B- 13	3UL-21514-00	C- 5		C- 10	167-25387-00	C- 15
131-11633-00	B- 3	183-14196-00	B- 7	137-16356-00	B- 13	395-21521-00	C- 5	3M7-23181-00	C- 10	241-25388-00	D- 2
3UL-11635-00	B- 3	23F-14196-00	B- 7	1X0-16357-00	B- 13	3UL-21610-70	C- 5		C- 11	241-25389-00	D- 2
3UL-11636-00	B- 3	1T9-14411-00	B- 6	1V1-16367-00	B- 13	3UL-21611-60	C- 5	3UL-2331E-00	C- 9	2J5-25394-01	D- 2
3UL-11637-00	B- 3	1T9-14412-00	B- 6	1V1-16371-02	B- 13	1T9-21621-00	C- 5	1T9-23318-00	C- 9	482-25412-00	C- 15
3UL-11638-00	B- 3	1T9-14416-00	B- 6	525-16380-00	B- 13	3UL-21711-10-0X	C- 6	1T9-23340-00-90	C- 11	2U2-25448-10	C- 15
558-11651-00	B- 3	1T9-14437-00	B- 6	437-17121-02	B- 14	1UJ-21717-00	C- 4	462-23392-02	C- 11	17W-26111-20	D- 3
5E2-11681-00	B- 3	1T9-14451-00	B- 6	427-17131-00	B- 14	3UL-21721-00	C- 6	156-23411-00	C- 9	1LX-26241-10	D- 3
3UL-13101-00	B- 5	3A3-14453-01	B- 6	437-17141-00	B- 14	3UL-2173L-50	C- 6	22F-23411-01	C- 9	1LX-26242-01	D- 3
126-13116-01	B- 5	1T9-14458-00	B- 6	437-17151-00	B- 14	3UL-2174L-50	C- 6	156-23412-00	C- 9	434-26243-00	D- 3
137-13137-00-03	B- 5	3UL-14610-01	B- 9	248-17211-00	B- 14	1T9-21751-00	C- 7	22F-23412-01	C- 9	1M1-26249-01	D- 3
137-13137-00-05	B- 5	3PA-14613-10	B- 9	427-17221-00	B- 14	1T9-21771-00	C- 7	122-23416-00	C- 9	3UL-26301-02	D- 3
137-13137-00-10	B- 5	3UL-14718-00	B- 9	427-17231-00	B- 14	3M2-21771-00	C- 7	354-23435-00-35	C- 9	3M1-26335-00	D- 3
137-13138-01	B- 5	438-14752-00	B- 9	248-17241-00	B- 14	3UL-21781-30	C- 6	1E6-23441-10-35	C- 9	3UL-26341-00	D- 3
367-13146-01	B- 5	3UL-14753-00	B- 9	437-17251-00	B- 14		C- 6	3UL-23485-40	C- 9	3M7-26342-00	D- 3
525-13174-00	B- 5	3UL-1490J-00	B- 7	558-17411-00	B- 14	3UL-2179X-00	C- 4	3UL-23485-50	C- 9	498-26372-00	D- 3
275-13175-01	B- 5	584-14956-00	B- 8	137-17417-00-05	B- 12	3UL-22110-00-35	C- 8	3UL-23486-00	C- 9		D- 3
137-13176-00	B- 5	1T9-15111-00	B- 10	137-17417-00-06	B- 12	276-22123-00	C- 8	3UL-24110-00	C- 12	371-27114-00	C- 13
248-13178-00	B- 5	1T9-15121-01	B- 10	137-17417-00-07	B- 12	401-22141-00	C- 8	3UL-2412F-00	C- 12	538-27211-01	D- 4
402-13552-00	B- 5	304-15128-00	B- 10	137-17417-00-10	B- 12	4L0-22151-00	C- 8	3JD-24181-00	C- 6	3UL-27212-00	D- 4
560-13565-00	B- 6	4E6-15353-00	C- 2	137-17417-00-12	B- 12	492-22153-00-33	C- 8	3UL-24181-00	C- 12	1T9-27231-00	D- 4
314-13610-01	B- 6	401-15362-00	B- 11	558-17421-00	B- 14	21W-22199-00	C- 8	1YW-24183-00	C- 4	1T9-27254-00	D- 4
314-13613-01	B- 6	120-15371-00	B- 10	164-17427-00-06	B- 14	3UL-22210-01-UJ	C- 8	36R-24500-01	C- 12	367-27311-02-R4	D- 4
314-13616-01	B- 6	214-15385-00	C- 2	164-17427-00-10	B- 14	3UL-23102-02	C- 10	4X8-24512-00	C- 12	3R1-27411-00-90	D- 4
87A-13621-00	B- 6	23F-15411-00	B- 11	403-17471-00	B- 14	3UL-23103-02	C- 10	3AJ-24523-00	C- 12	3R1-27421-00-90	D- 4
3UL-14101-01	B- 7	1X0-15416-00	B- 11	558-18101-00	C- 3	3UL-23111-00	C- 10	3AJ-24534-00	C- 12	1T9-27451-02-R4	D- 4
3UL-14103-00	B- 7	437-15419-01	B- 10	401-18102-02	C- 3		C- 10	2FJ-24610-00	C- 12	2XK-28100-00	C- 4
25V-14104-00	B- 7	401-15431-00	B- 11	3UL-18111-00	C- 3	3UL-23116-02	C- 10	3UL-24710-70	C- 13	558-82116-00	D- 6
10X-14106-00	B- 7	401-15441-02	B- 10	132-18113-01	C- 3		C- 10	3UL-24711-70	C- 13	5X1-82310-41	D- 7
304-14112-20	B- 7	401-15449-00	B- 10	132-18140-01	C- 2	3UL-23124-02	C- 10	3UL-24775-00	C- 13	336-82316-01	D- 7
2F5-14115-00	B- 8	3UL-15451-00	B- 11	401-18152-01	C- 3		C- 10	3UL-24776-00	C- 13	1M1-82370-21	D- 7
193-14126-00	B- 7	3UL-15455-00	B- 11	401-18178-00	C- 3	3UL-23126-02	C- 10	276-25104-40	C- 14	214-82911-01	D- 6
276-14131-00	B- 7	3UL-15456-01	B- 11	401-18334-00	C- 3	3UL-23136-02	C- 10	248-25111-00-98	C- 14	233-82921-31	D- 6

NUMERICAL INDEX

PART NO.	GRID NO.	PART NO.	GRID NO.	PART NO.	GRID NO.	PART NO.	GRID NO.	PART NO.	GRID NO.	PART NO.	GRID NO.
23X-83912-00	D- 6	90159-06160	C- 6	90340-12004	B- 10	90508-14132	B- 13	92907-08600	B- 9	94230-16141	C- 15
23X-83922-00	D- 6	90170-08029	C- 3	90340-12005	B- 10	90508-20023	D- 4		D- 2	94325-18094	C- 14
3TB-83936-00	C- 9	90170-12060	B- 13	90387-07598	C- 12	90508-23567	C- 13	92907-12100	D- 5	94330-16095	C- 15
437-83936-01	D- 6	90170-12175	D- 5		C- 12	90508-26041	B- 12	92990-06100	C- 9	94414-18545	C- 14
33G-83956-01	D- 6	90170-18165	D- 2	90387-12102	D- 2	90508-32054	C- 3	93101-10002	B- 5	94416-16574	C- 15
47J-83976-01	D- 6	90171-10004	D- 2	90387-12616	C- 14	90560-12138	C- 14	93101-12060	C- 3	94500-03104	D- 2
2EK-85111-00	C- 9	90175-06013	D- 3	90387-18144	D- 2	90560-12145	C- 15	93101-17062	B- 12	94600-03001	D- 2
449-85131-02	C- 5	90179-06176	D- 4	90387-20175	B- 3	90560-17147	B- 13	93102-18008	C- 14	94702-00349	B- 2
3M2-85510-22	D- 5	90179-08148	D- 3	90387-20491	B- 14	91317-08025	B- 12	93102-20010	B- 3	95307-05600	B- 5
3M2-85512-22	D- 5		D- 3	90387-225N2	D- 3	91401-20012	D- 4	93102-26042	B- 14	95307-06600	C- 8
3T0-85540-20	D- 7	90179-08168	C- 15	90430-04004	B- 5	91401-20015	D- 2	93102-47297	C- 14		C- 14
3M2-85550-21	D- 5	90179-08303	B- 2	90430-11034	B- 10		D- 2	93103-28011	B- 3		C- 15
3FJ-85580-00	D- 5	90179-12197	B- 13	90430-12207	B- 10	91401-20020	D- 2	93104-14004	B- 13		D- 2
90101-06016	D- 2	90179-12659	B- 13	90445-05278	B- 5	91401-30025	C- 14	93106-30004	C- 15	95307-08700	D- 2
90101-06278	C- 14	90179-16018	B- 14	90445-07340	B- 10	91609-40016	C- 2	93109-12012	C- 3		D- 4
	C- 15	90179-25033	C- 9	90445-09065	C- 12	92901-05100	C- 2	93210-10010	B- 13	95307-12600	C- 8
90102-12015	C- 14	90201-060L5	C- 12	90445-09251	C- 7	92901-10100	C- 11	93210-16290	B- 9	95307-12900	C- 14
90105-08094	C- 4	90201-06042	D- 4	90445-09270	C- 7	92902-04100	B- 7	93210-19123	B- 11	95607-06100	D- 6
90105-08095	C- 4	90201-06072	C- 12		C- 12		D- 5	93210-41041	C- 15		D- 6
90105-10669	C- 8	90201-06380	C- 5	90460-43053	B- 6		D- 5	93306-00406	C- 15	95607-06200	B- 9
90105-14060	C- 9	90201-08624	B- 5	90460-51059	B- 6		D- 5	93306-30102	C- 15	95707-06500	C- 5
90109-063F6	C- 2	90201-12178	D- 5	90461-10016	B- 11	92907-03100	B- 6	93306-30103	C- 14	95707-08500	C- 4
90109-06798	D- 6	90201-12190	C- 8	90462-05005	D- 7	92907-05100	B- 5		C- 15		D- 2
	D- 6	90201-12362	B- 2	90462-20029	B- 6		C- 5	93306-30304	B- 14	95707-12300	C- 8
90109-08031	D- 4	90201-12575	C- 3	90467-08003	C- 7		C- 9	93306-30401	B- 14	95807-06016	C- 4
90109-08183	D- 2	90201-12749	C- 14		C- 12	92907-05200	C- 5	93306-30405	B- 3	95817-10075	C- 4
90109-08361	C- 15	90201-14215	D- 4	90468-02033	B- 5		C- 9	93310-214F8	B- 4	95824-08035	C- 9
90109-08368	D- 2	90201-14217	B- 13		B- 5	92907-06100	B- 9	93310-21403	B- 3	95827-08012	B- 9
90109-14385	C- 2	90201-15234	B- 12	90468-15020	B- 5		B- 15	93310-422E7	B- 3	95827-08030	C- 9
90116-06016	B- 9	90201-17558	B- 13	90468-26048	B- 12		C- 8	93311-31515	B- 14	97007-06010	C- 5
90116-08065	B- 2	90201-20266	B- 14	90480-01141	C- 6		C- 9	93315-31502	B- 14	97007-06012	B- 10
90119-05001	B- 13	90202-05187	B- 9		C- 6		C- 12	93410-20038	B- 14		C- 9
90119-06044	C- 5		B- 9	90480-01400	C- 12		C- 12	93440-15012	B- 12		C- 13
	C- 5	90202-05193	C- 12	90480-01531	C- 12		C- 13		B- 14	97007-06014	C- 5
90119-06073	C- 12	90206-06090	B- 9	90480-12325	C- 6		D- 6	93450-15023	B- 3		C- 5
90119-06117	C- 5	90208-12015	B- 13	90480-18290	C- 12		D- 6	93501-04011	C- 9	97007-06022	C- 8
90119-06118	B- 6		B- 13	90501-02217	B- 5		D- 7	93503-16003	B- 13		D- 6
	C- 7	90209-22071	B- 3	90501-09052	D- 3		D- 7	93503-16010	C- 9	97007-06025	B- 6
90123-08046	D- 3	90215-08014	C- 3	90501-10245	D- 4		D- 7	93505-16006	C- 2	97007-08016	B- 9
	D- 3	90215-16020	B- 14	90501-12081	B- 12	92907-06200	D- 4	93505-32002	B- 5	97027-06020	C- 3
90149-06011	C- 12	90243-08006	D- 4	90501-12750	C- 2	92907-06600	B- 6	93507-32009	B- 12	97027-06030	C- 12
90149-08094	C- 3	90249-12008	D- 3	90501-20125	B- 13		B- 6	93603-12007	B- 10	97027-08016	D- 4
90149-12097	B- 13		D- 4	90506-09009	C- 3		C- 5	93603-22028	B- 5	97027-08020	D- 4
90157-08131	B- 10	90267-40075	C- 9	90506-09112	C- 2		C- 5	93604-22050	C- 2	97321-10030	C- 11
90159-05028	C- 5	90280-03017	B- 3	90506-15260	C- 14		D- 7	93812-14035	B- 14	97801-03008	C- 12
	C- 8	90282-05005	B- 3		C- 15	92907-08100	C- 4	94125-18570	C- 14	97880-06012	C- 9
90159-06059	C- 6	90338-18014	C- 14	90506-20157	D- 4		D- 4	94130-16571	C- 15	98501-05012	C- 2
	C- 6	90338-20023	B- 15	90506-25047	D- 4		D- 4	94225-18140	C- 14	98502-04006	D- 5

NUMERICAL INDEX

PART NO.	GRID NO.	PART NO.	GRID NO.	PART NO.	GRID NO.	PART NO.	GRID NO.	PART NO.	GRID NO.
98502-04014	D- 5								
98502-04016	B- 7								
98502-04020	D- 5								
98506-05020	D- 6								
98507-03008	B- 6								
98507-05016	B- 5								
98507-06010	B- 9								
	B- 15								
98507-06012	B- 14								
	C- 12								
	D- 7								
98507-06014	B- 10								
98507-06016	D- 7								
98507-06018	B- 6								
98507-06020	D- 7								
98507-06025	B- 11								
	B- 11								
98507-06030	B- 11								
98507-06040	B- 10								
	B- 11								
98507-06045	B- 11								
98507-06050	B- 10								
98507-06060	B- 10								
98906-04008	D- 6								
98907-04008	B- 5								
98907-06010	B- 9								
98907-06014	D- 5								
99001-08600	B- 5								
	C- 3								
99001-10600	B- 12								
	C- 2								
99009-14400	D- 4								
99009-30400	B- 12								
99530-10014	B- 10								
	B- 11								
99530-14016	B- 10								





*COPYRIGHT: All rights reserved. No part of this publication  
may be reproduced without permission.*

**YAMAHA**

YAMAHA MOTOR CO., LTD.  
2500 SHINGA I IWATA SHIZUOKA JAPAN  
SERVICE INFORMATION DIV.

---

Printed in Japan  
First edition JUN., 1997