



YAMAHA

PARTS LIST

MODEL **YZ80B**

www.legends-yamaha-enduros.com

NOTICE

ALL PART NUMBERS CONTAINED IN THIS CATALOGUE ARE COMPRISED OF TEN DIGITS. WHEN ORDERING, PLEASE ADD TWO ZEROS TO THE END OF EACH PART NUMBER REQUIRED TO CONVERT THE TEN DIGITS INTO THE NEW TWELVE DIGIT NUMBERS.

YAMAHA MOTOR CO., LTD.

YAMAHA

PARTS LIST

MODEL YZ80B

www.legends-yamaha-enduros.com

FOREWORD

This Part List relates to the parts in use for the Yamaha YZ80B. When you are ordering replacement parts for the YZ80B, refer to this Part List and quote both part numbers and part names correctly.

1. Structure of Part No.

Yamaha parts are divided largely into two categories; general parts and standard parts, and each part No. has the following structure:

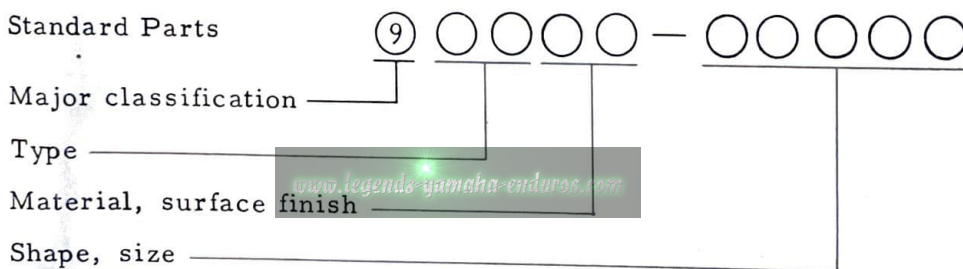
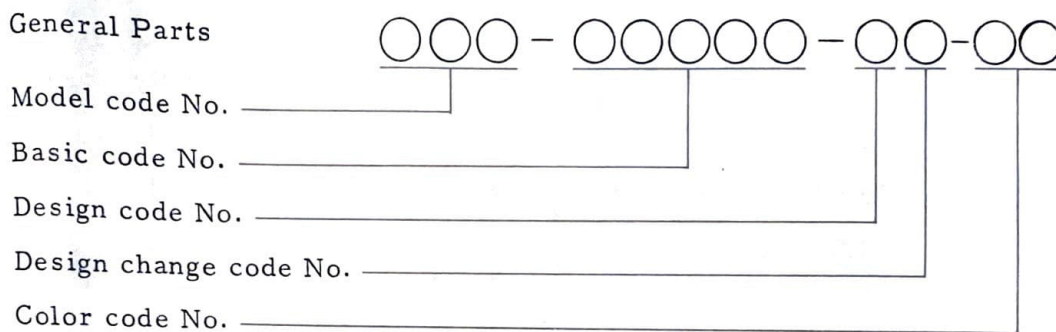

Note: Every standard No. begins with 9.

2. How to Use this Parts List

- (1) Except for steel balls (whose size is indicated in inches), the size of all parts is indicated in millimeters in the following manner.

Pipe (rubber or vinyl) Inside diameter - length

O-ring Section area - inside diameter

Washer, shim, collar Inside diameter - outside diameter - thickness (length)

- (2) Parts, which are to be supplied in the form of assemblies, are listed with an indentation of one letter's space, and a dot (.) is put

against the name of each part. If any two different assemblies (e.g., right and left side components) consist of almost the same type components, these two assemblies are listed in two lines, and then the names of component parts are listed in the subsequent lines with an indention as mentioned earlier. The quantity of parts is given in the following manner; that is, in the case of parts being the same in type between the right and left, a total quantity of parts is given. On the other hand, if the right and left side parts are different in type, the quantity of part(s) on each side is given.

Example

Description	Q'ty
CARBURETOR ASS'Y, left	1
CARBURETOR ASS'Y, right	1
. JET, pilot	2
. NOZZLE, main	2
⋮	
. LEVER, starter, left	1
. LEVER, starter, right	1

(3) Key to Symbols

- U. R. Use size (thickness) and/or number as required
- T Number of teeth in a gear
- V Voltage for light bulbs
- S "S" type oil seal or "S" type circlip
- SD "SD" type oil seal
- SO "SO" type oil seal
- SW "SW" type oil seal
- E "E" type circlip
- R "R" type circlip
- F/No. Frame No. (Applicable machine No.)

- (4) The right and left in relation to parts are determined on the basis of the rider facing toward the front.
- (5) This Parts List is based on the model in the production line on Apr. 20, 1974. Accordingly, if any modifications which have been made to parts will be announced in the Yamaha Parts News. It is advisable that according to the Yamaha Parts News, You will make necessary corrections to the Parts List on hand to keep it up-to dated.

CONTENTS

ENGINE

Fig. 1	Crankcase · Cylinder	1
Fig. 2	Crankcase Cover	3
Fig. 3	Crank · Piston	5
Fig. 4	Clutch	9
Fig. 5	Transmission	11
Fig. 6	Shifter 1	15
Fig. 7	Shifter 2	17
Fig. 8	Kick Starter	19
Fig. 9	Intake	21
Fig. 10	Carburetor	23
Fig. 11	Exhaust	27
Fig. 12	Oil Pump	29
Fig. 13	Flywheel Magneto	31

CHASSIS

Fig. 14	Frame · Side Cover	35
Fig. 15	Rear Arm · Rear Cushion	37
Fig. 16	Stand · Footrest · Brake Pedal	39
Fig. 17	Front Fender · Rear Fender	41
Fig. 18	Front Fork	45
Fig. 19	Steering	49
Fig. 20	Handle · Wire	51
Fig. 21	Fuel Tank	55
Fig. 22	Oil Tank · Seat	57
Fig. 23	Front Wheel	59
Fig. 24	Rear Wheel	61
Fig. 25	Electrical	65

NUMERICAL INDEX

ENGINE

www.legends-yamaha-enduros.com



Fig. 1 CRANKCASE · CYLINDER

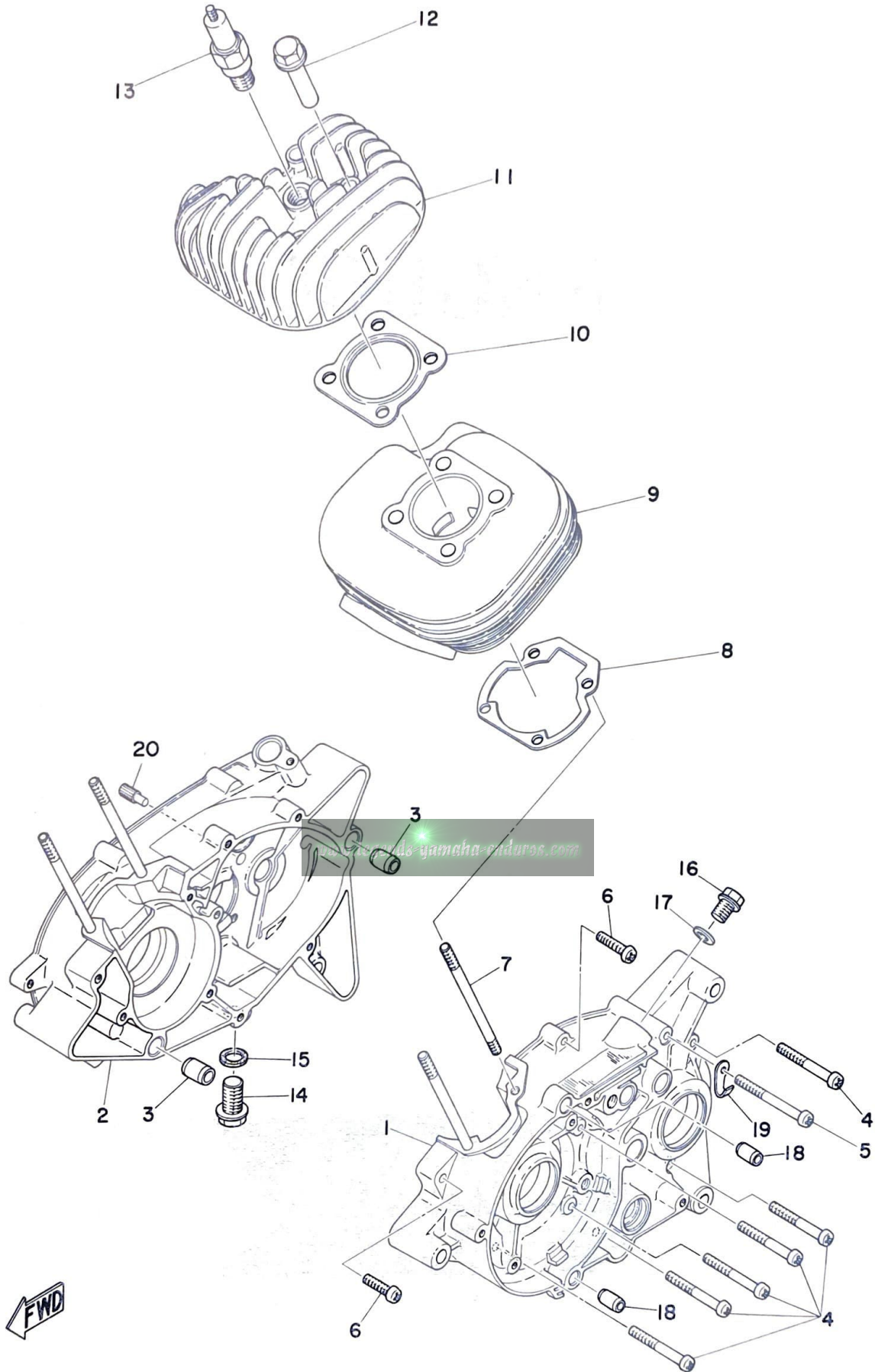

CRANKCASE · CYLINDER

Ref. No.	Parts No.	Description	Q'ty	Applicable Machine No.	Remarks
1- 1	367-15111-01-98	CASE, crank left	1		
1- 2	367-15121-04-98	CASE, crank right	1		
1- 3	91810-05016	PIN, dowel (8.4-12-16)	2		
1- 4	92501-06050	SCREW, panhead	8		
1- 5	92501-06055	SCREW, panhead	1		
1- 6	92501-06025	SCREW, panhead	2		
1- 7	90116-06139	BOLT, stud	4		
1- 8	367-11351-00	GASKET, cylinder	1		
1- 9	492-11311-00-R4	CYLINDER	1		
1-10	492-11181-00	GASKET, cylinder head	1		
1-11	492-11111-00-R4	HEAD, cylinder	1		
1-12	90179-06005	NUT, holding	4		
1-13	94701-00041	PLUG, spark (B-8HS)	1	U. R	NGK CHAMPION
	94701-00080	PLUG, spark (L-81Y)	1		
1-14	90340-12005	PLUG, drain	1		
1-15	90430-12038	GASKET, drain plug	1		
1-16	90340-10003	PLUG, blind	1		
1-17	90430-10031	GASKET	1		
1-18	91810-02014	PIN, dowel (6.4-10-14)	2		
1-19	90465-06056	CLAMP	1		
1-20	492-15387-00	STOPPER, lever change	1		

Fig. 2 CRANKCASE COVER

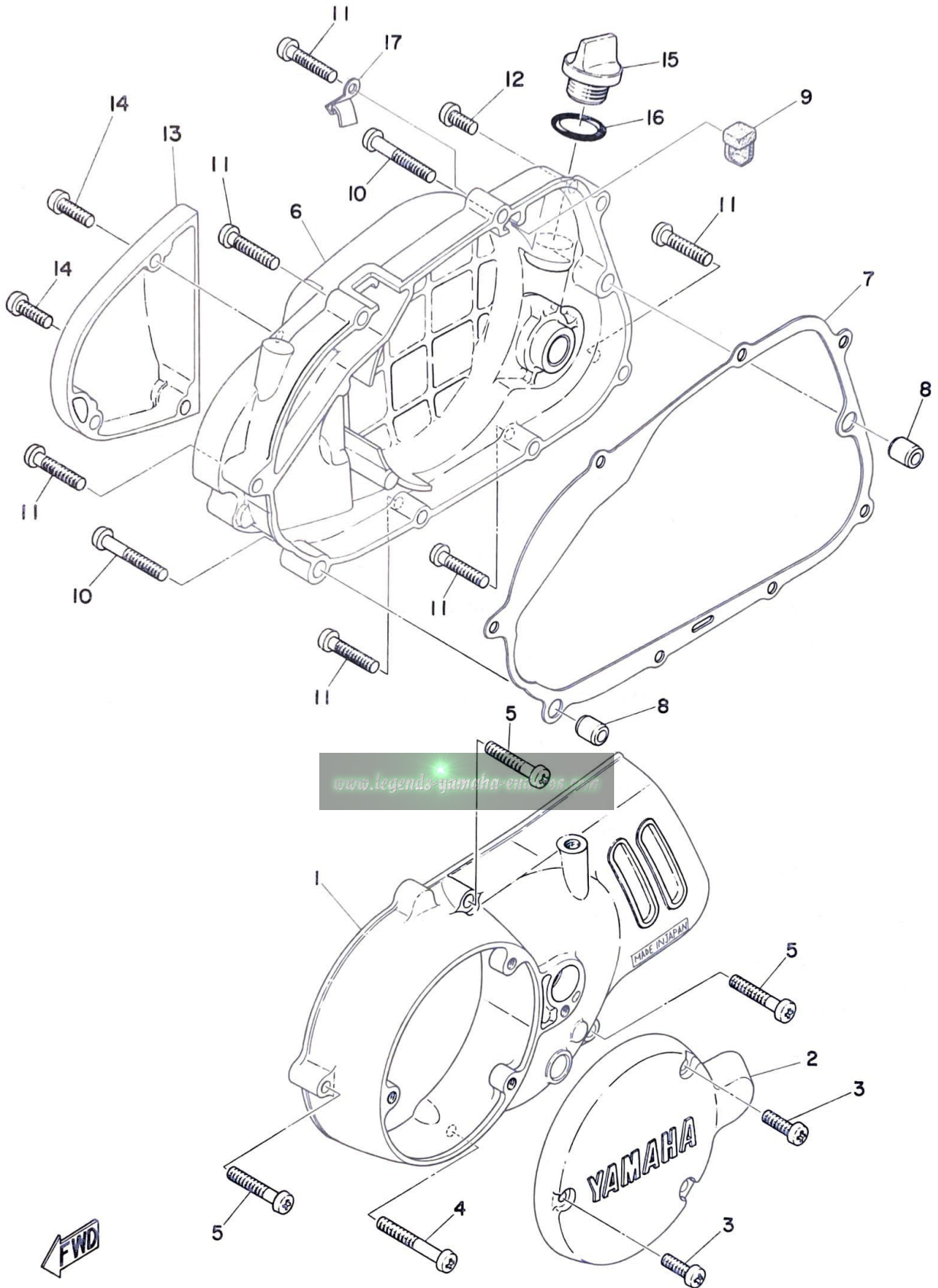

CRANKCASE COVER

Ref. No.	Parts No.	Description	Q'ty	Applicable Machine No.	Remarks
2- 1	353-15411-00-98	COVER, crankcase left	1		
2- 2	353-15415-00-98	COVER, generator	1		
2- 3	92506-06020	SCREW, panhead	3		
2- 4	92506-06045	SCREW, panhead	1		
2- 5	92506-06030	SCREW, panhead	3		
2- 6	462-15421-01-98	COVER, crankcase right	1		
2- 7	353-15451-00	GASKET, crankcase cover	1		
2- 8	91810-02014	PIN, dowel (6.4-10-14)	2		
2- 9	353-15437-02	SCRAPER, oil	1		
2-10	92506-06040	SCREW, panhead	2		
2-11	92506-06030	SCREW, panhead	6		
2-12	92506-06015	SCREW, panhead	1		
2-13	462-15416-01-98	COVER, oil pump	1		
2-14	92506-06025	SCREW, panhead	3		
2-15	353-15362-00	PLUG, oil level	1		
2-16	93210-21190	O-RING (2.6-20.6)	1		
2-17	367-13174-00	HOLDER, oil pipe	1		

Fig. 3 CRANK · PISTON

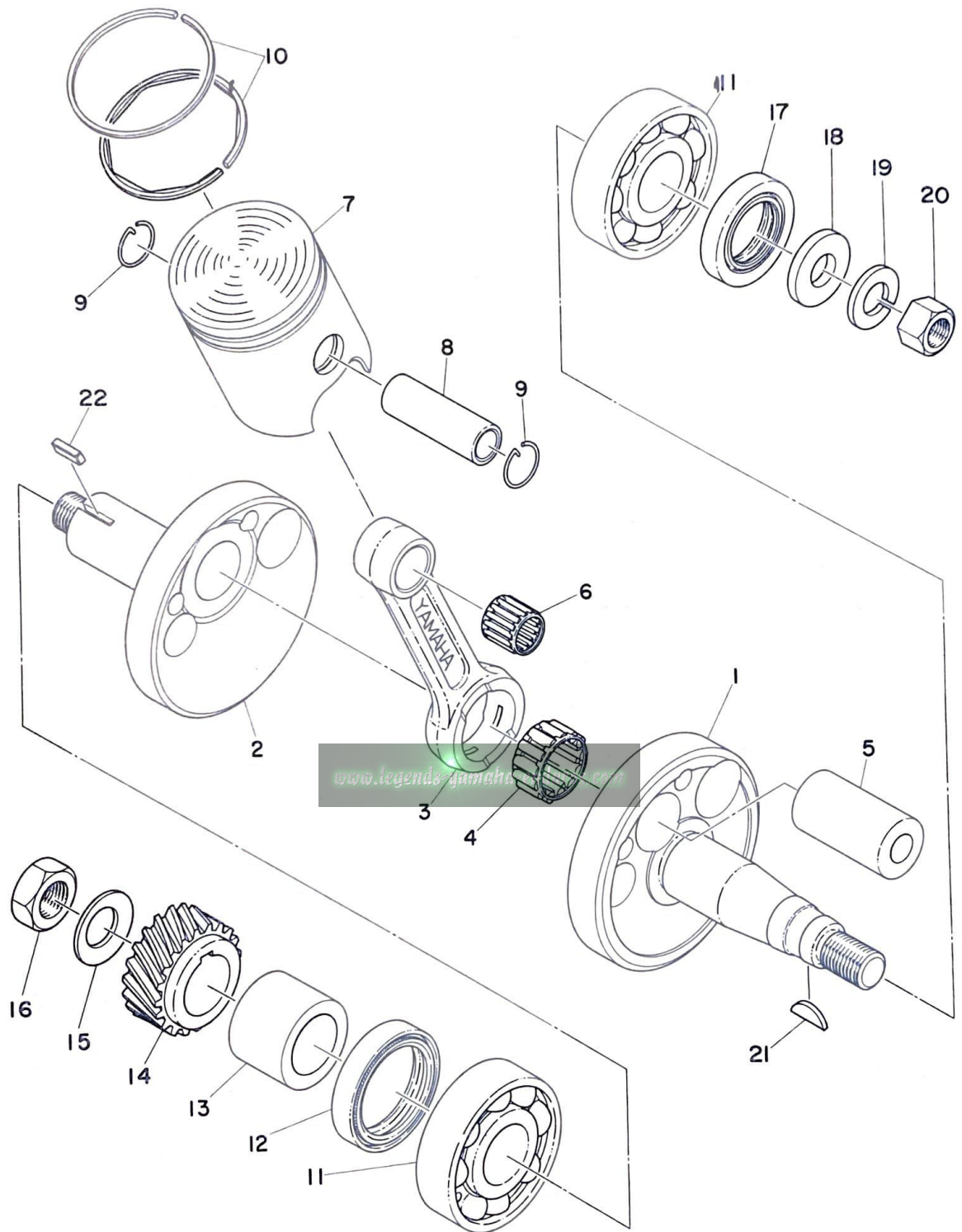

CRANK · PISTON

Ref. No.	Parts No.	Description	Q'ty	Applicable Machine No.	Remarks
3- 0-1	367-11400-01	CRANK ASS'Y	1		
3- 1	367-11412-00	. CRANK, left	1		
3- 2	367-11422-00	. CRANK, right	1		
3- 3	353-11651-00	. ROD, connecting	1		
3- 4	93310-41809	. BEARING, con-rod big end	1		
3- 5	257-11681-00	. PIN, crank	1		
3- 6	93310-11268	BEARING, con-rod small end ..	1		
3- 7	492-11631-00-97	PISTON (46.97mm STD)	} U.R 1		
	492-11631-00-98	PISTON (46.98mm STD)			
	492-11635-00	PISTON (47.25mm 1st O.S)	1		Alternate Parts
	492-11636-00	PISTON (47.50mm 2nd O.S)	1		Alternate Parts
3- 8	122-11633-00	PIN, piston	1		
3- 9	93450-13022	CLIP, piston pin	2		
3-10	492-11601-01	PISTON RING SET	1s		
	492-11601-11	PISTON RING SET (1st O.S)	1s		Alternate Parts
	492-11601-21	PISTON RING SET (2nd O.S)	1s		Alternate Parts
3-11	93306-20414	BEARING (6204 C3)	2		
3-12	93103-28011	OIL SEAL (SW-28-40-8)	1		
3-13	90387-20170	COLLAR, distance	1		
3-14	353-16111-01	GEAR, primary drive (19T)	1		
3-15	90208-12015	SPRING, bellevile	1		
3-16	90179-12044	NUT, lock	1		
3-17	93102-20009	OIL SEAL (SD-20-35-7)	1		
3-18	90201-12535	WASHER, plate	1		
3-19	92901-12100	WASHER, spring	1		
3-20	98801-12200	NUT	1		
3-21	90280-03017	KEY, woodruff	1		
3-22	90282-05005	KEY, woodruff	1		

Fig. 3 CRANK · PISTON

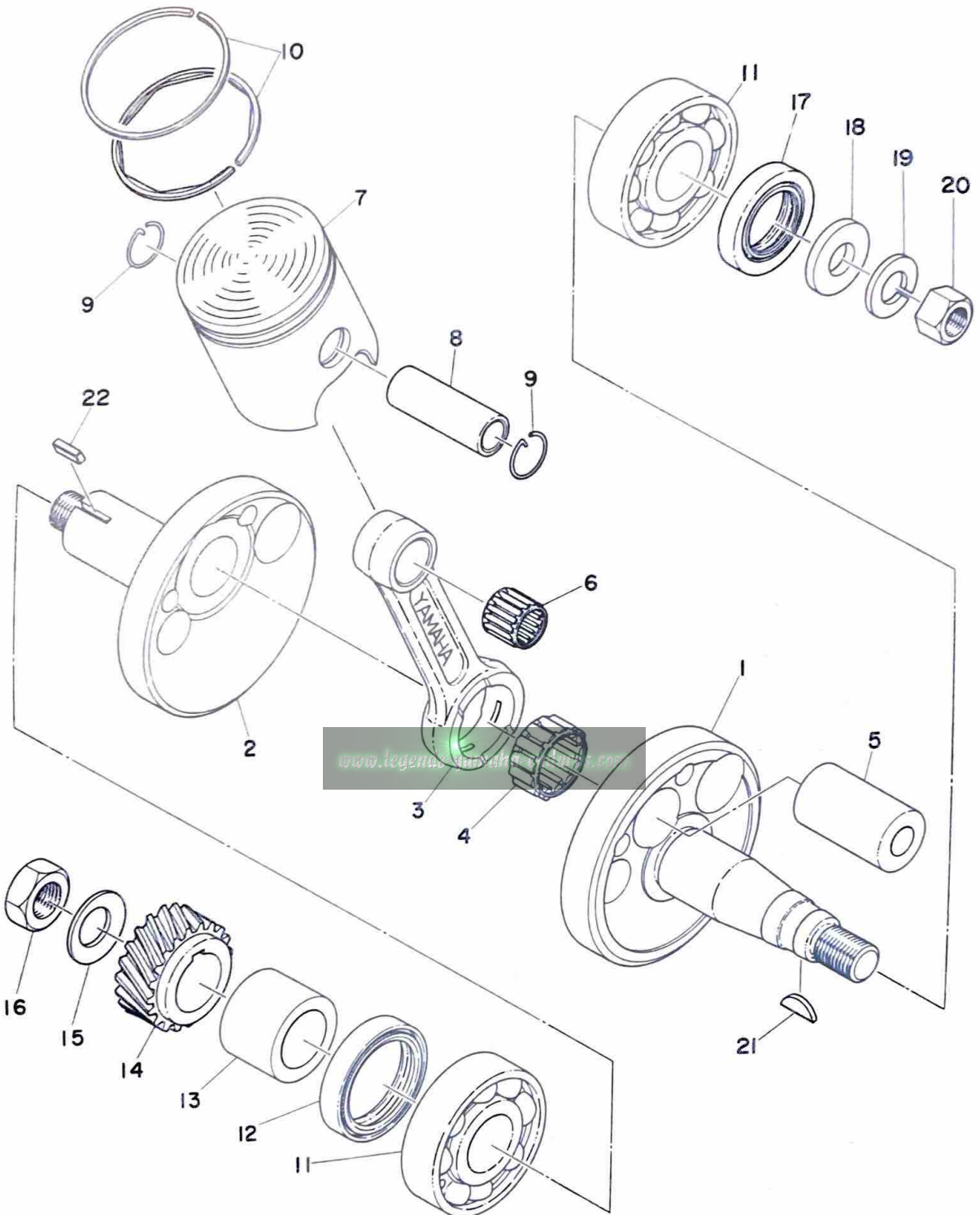

CRANK · PISTON

Ref. No.	Parts No.	Description	Q'ty	Applicable Machine No.	Remarks
----------	-----------	-------------	------	------------------------	---------

ALTERNATE PARTS

3- 0-2	492-11630-00	PISTON ASS'Y (STD)	1	} Ref No. 7~10
	492-11630-10	PISTON ASS'Y (1st O.S)	1	
	492-11630-20	PISTON ASS'Y (2nd O.S)	1	

www.legends-yamaha-enduro.com

Fig. 4 CLUTCH

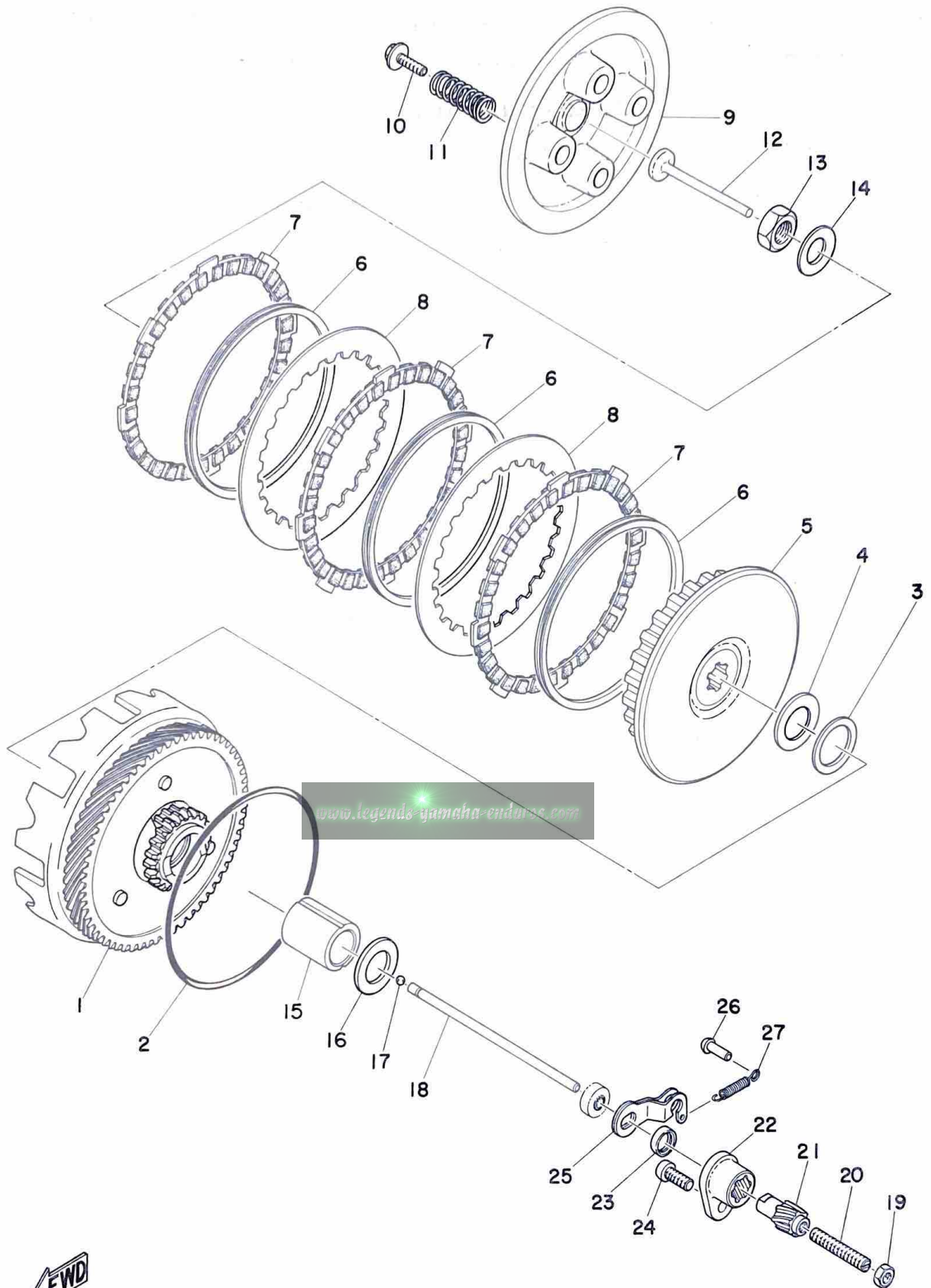

CLUTCH

Ref. No.	Parts No.	Description	Q'ty	Applicable Machine No.	Remarks
4- 0-1	492-16301-00	CLUTCH ASS'Y	1		
4- 1	492-16150-00	. PRIMARY DRIVEN GEAR COMP. 1			
4- 2	93210-98202	. O-RING (5.33-97.76)	1		
4- 3	90201-23315	. WASHER, plate (23-30-1.5) ...	1		
4- 4	122-16164-00	. PLATE, thrust (17.2-30-2) ...	1		
4- 5	353-16371-00	. BOSS, clutch	1		
4- 6	131-16367-00	. RING, cushion	3		
4- 7	131-16321-00	. PLATE, friction	3		
4- 8	257-16324-00	. PLATE, clutch	2		
4- 9	353-16351-00	. PLATE, pressure	1		
4-10	90119-05001	. BOLT	4		
4-11	90501-20122	. SPRING, clutch	4		
4-12	137-16356-00	ROD, push 1	1		
4-13	90170-12060	NUT, clutch boss	1		
4-14	90208-12015	SPRING, Belleville	1		
4-15	90560-17123	SPACER	1		
4-16	122-16164-00	PLATE, thrust (17.2-30-2) ...	1		
4-17	93503-16003	BALL (3/16 inch)	1		
4-18	353-16357-00	ROD, push 2	1		
4-19	98801-06300	NUT	1		
4-20	90113-06013	SCREW, adjusting	1		
4-21	241-16341-01	SCREW, push	1		
4-22	353-16396-00	HOUSING, push screw	1		
4-23	93104-11028	OIL SEAL (SO-10.5-15-3)	1		
4-24	92501-06015	SCREW, panhead	1		
4-25	451-16342-00	LEVER, push	1		
4-26	132-16346-00	HOOK, spring	1		
4-27	90506-07066	SPRING, lever return	1		

Fig. 5 TRANSMISSION

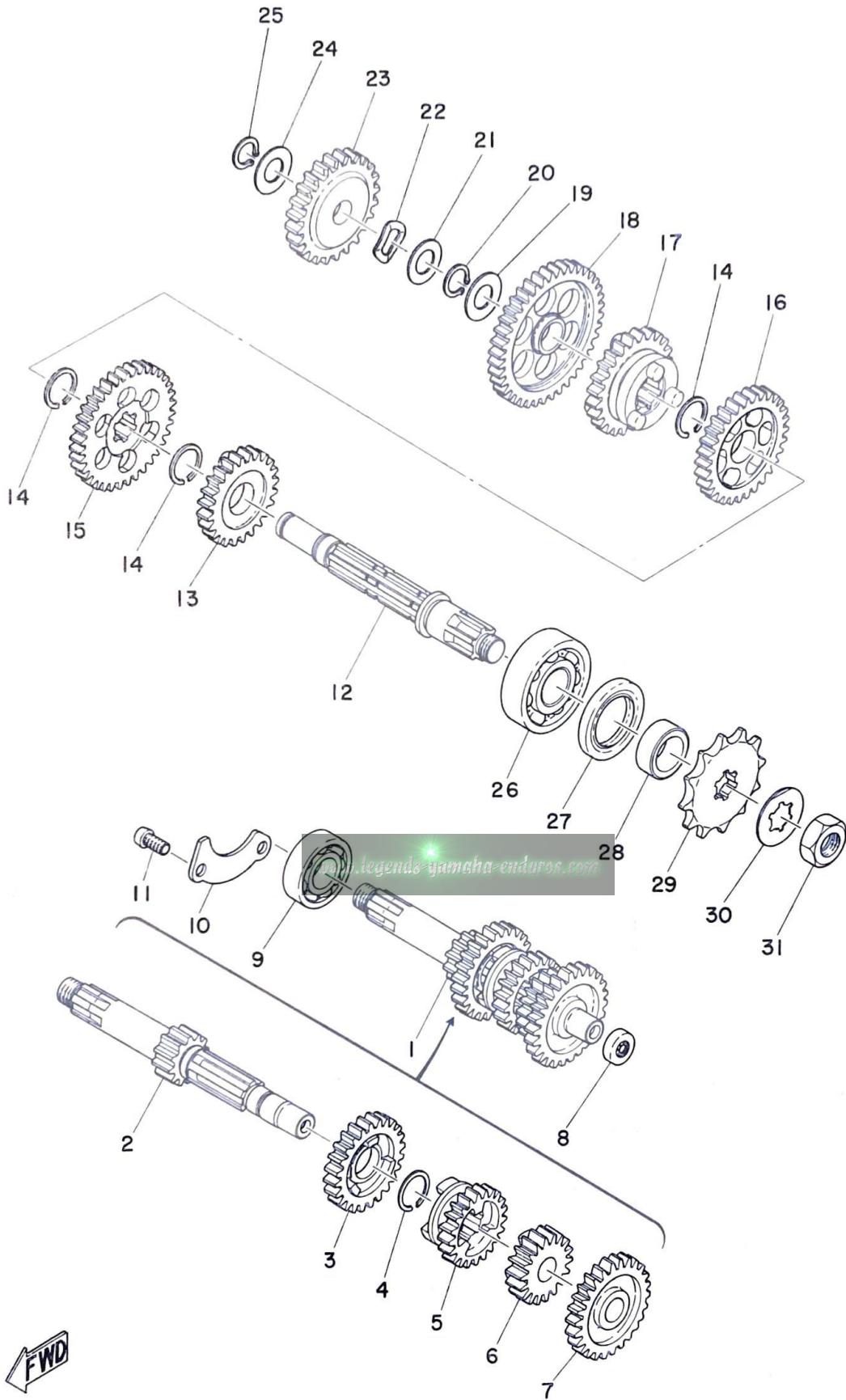

TRANSMISSION

Ref. No.	Parts No.	Description	Q'ty	Applicable Machine No.	Remarks
5- 1	353-17410-01	MAIN AXLE COMP.	1		
5- 2	353-17411-01	. AXLE, main (12T)	1		
5- 3	353-17141-01	. GEAR, 4th pinion (24T)	1		
5- 4	93440-15030	. CLIP (15 special)	1		
5- 5	353-17131-01	. GEAR, 3rd pinion (21T)	1		
5- 6	353-17121-00	. GEAR, 2nd pinion (17T)	1		
5- 7	353-17151-00	. GEAR, 5th pinion (26T)	1		
5- 8	257-15389-00	SEAL, push rod	1		
5- 9	93306-20303	BEARING (6203Z)	1		
5-10	353-17471-00	PLATE, bearing cover	1		
5-11	92501-06012	SCREW, panhead	2		
5-12	353-17421-01	AXLE, drive	1		
5-13	353-17251-00	GEAR, 5th wheel (25T)	1		
5-14	93440-15030	CLIP (15 special)	3		
5-15	353-17221-00	GEAR, 2nd wheel (34T)	1		
5-16	353-17231-00	GEAR, 3rd wheel (30T)	1		
5-17	353-17241-00	GEAR, 4th wheel (27T)	1		
5-18	353-17211-00	GEAR, 1st wheel (39T)	1		
5-19	257-17219-00	SHIM (13.2-24-0.6)	} U.N 1		
	462-17219-00	SHIM (13.2-24-0.8)			
5-20	93410-13004	CIRCLIP (S-13)	1		
5-21	90201-13202	WASHER, plate (13.2-23-1)	1		
5-22	90206-15021	WASHER, wave	1		
5-23	353-15651-00	GEAR, kick idle (25T)	1		
5-24	90201-12163	WASHER, plate (12.2-17.5-1.0)	1		
5-25	93410-12003	CIRCLIP (S-12)	1		
5-26	93306-30305	BEARING (6303)	1		
5-27	93102-25017	OIL SEAL (SD-25-40-5)	1		

Fig. 5 TRANSMISSION

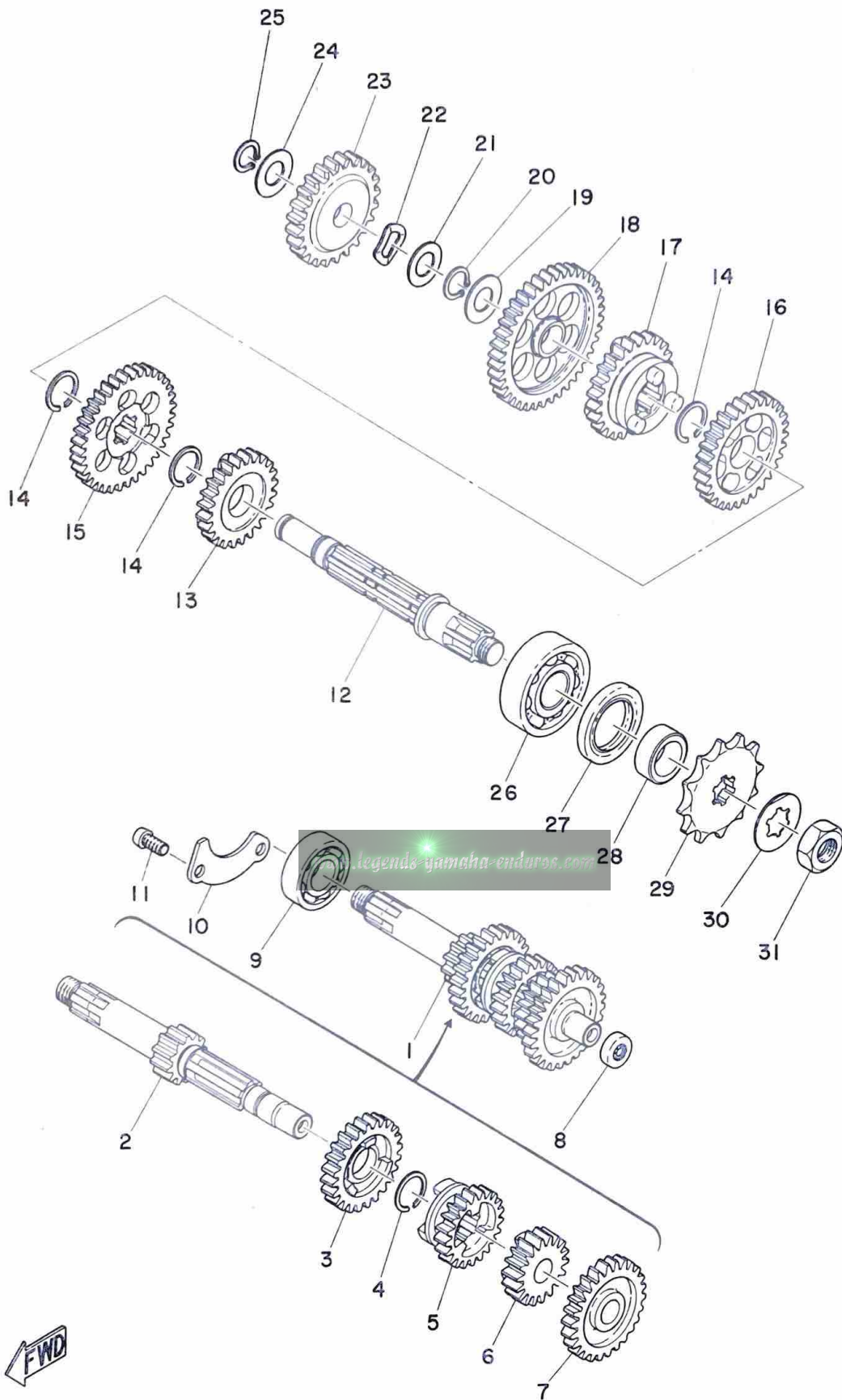

TRANSMISSION

Ref. No.	Parts No.	Description	Q'ty	Applicable Machine No.	Remarks
5-28	90387-17137	COLLAR, distance	1		
5-29	257-17461-30	SPROCKET, drive (13T)	} U.R 1		STD
	257-17461-40	SPROCKET, drive (14T)			
	257-17461-50	SPROCKET, drive (15T)			
5-30	90215-13019	WASHER, lock	1		
5-31	90179-12015	NUT, lock	1		

www.legends-yamaha-enduros.com

Fig. 6 SHIFTER 1

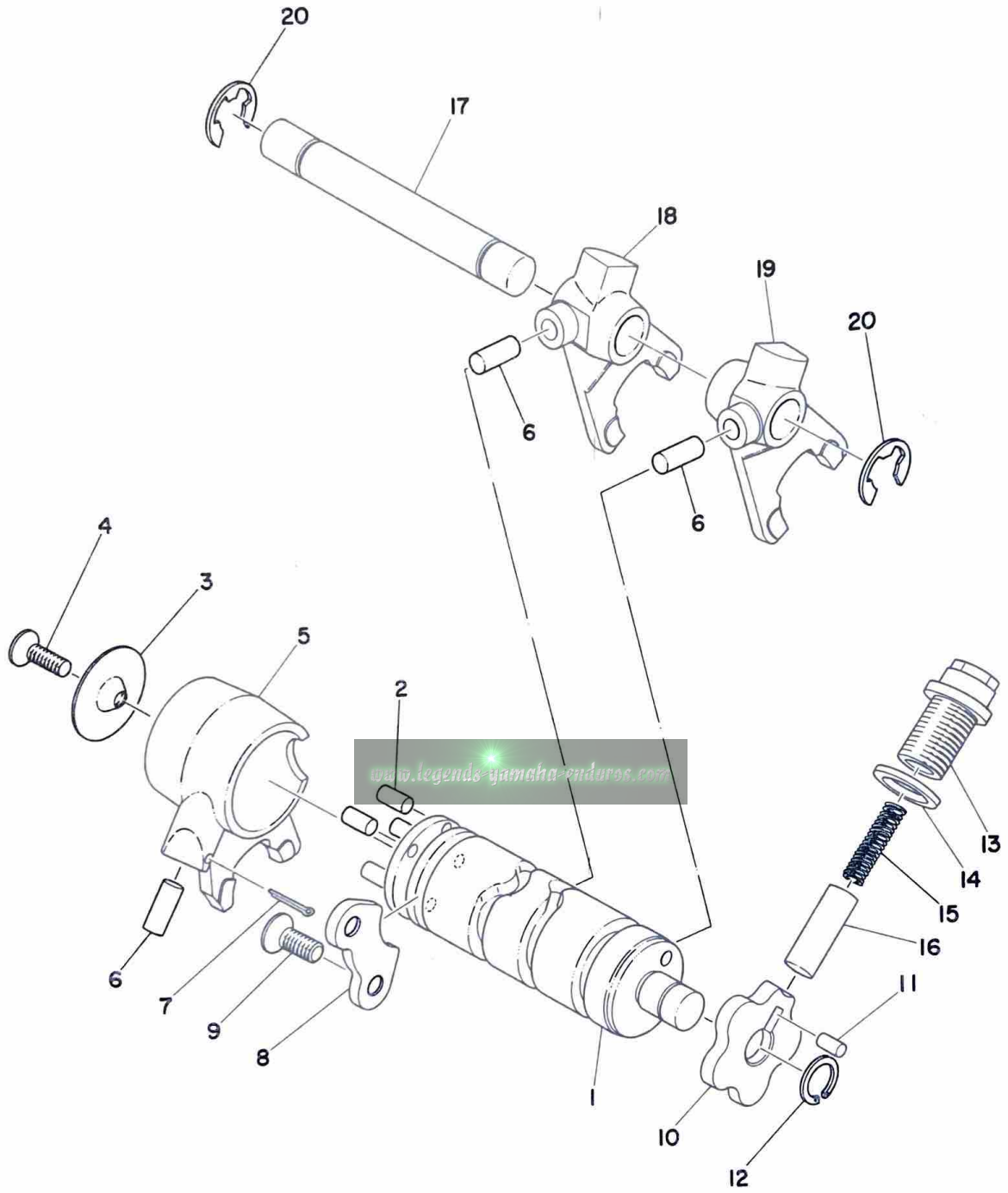

SHIFTER 1

Ref. No.	Parts No.	Description	Q'ty	Applicable Machine No.	Remarks
6- 1	353-18541-01	CAM, shift	1		
6- 2	93604-10011	PIN, dowel (4-10)	4		
6- 3	214-18561-00	PLATE, side	1		
6- 4	98701-05012	SCREW, flathead	1		
6- 5	353-18511-01	FORK, shift 1	1		
6- 6	93606-14081	PIN, dowel (6-14.5)	3		
6- 7	91401-25017	PIN, cotter	1		
6- 8	353-18562-00	PLATE, stopper 2	1		
6- 9	92701-06012	SCREW, flathead	2		
6-10	353-18141-01	PLATE, stopper 1	1		
6-11	93604-08071	PIN, dowel (4-8)	1		
6-12	93440-12026	CIRCLIP (12 special)	1		
6-13	90109-14223	BOLT	1		
6-14	137-15353-00	GASKET, drain plug (14-21-1.5)	1		
6-15	90501-09292	SPRING, compression	1		
6-16	278-18547-02	STOPPER, cam	1		
6-17	214-18531-00	BAR, shift fork guide	1		
6-18	353-18512-01	FORK, shift 2	1		
6-19	353-18513-01	FORK, shift 3	1		
6-20	93430-10016	CIRCLIP (E-10)	2		

Fig. 7 SHIFTER 2

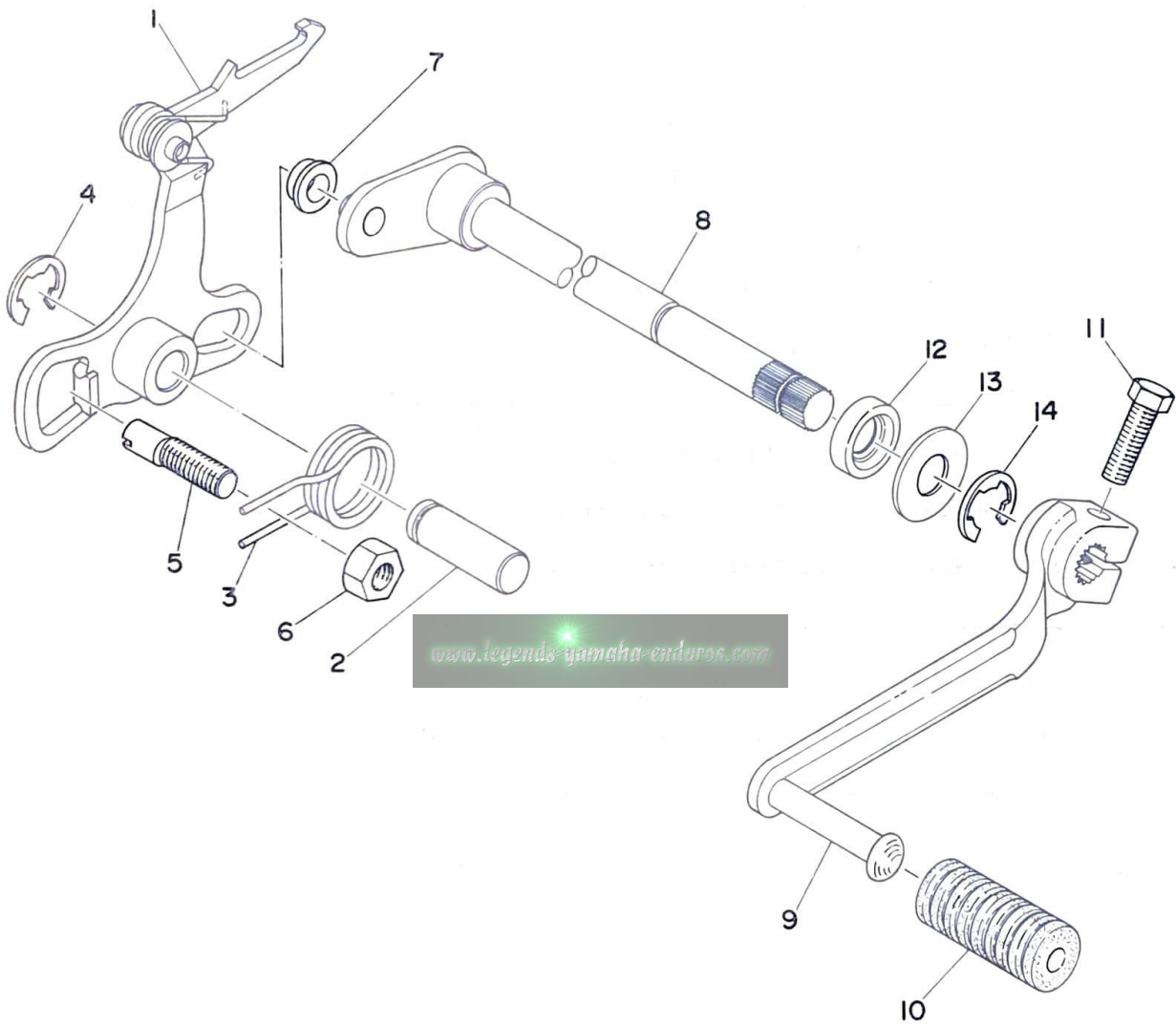

SHIFTER 2

Ref. No.	Parts No.	Description	Q'ty	Applicable Machine No.	Remarks
7- 1	353-18120-00	CHANGE LEVER ASS'Y	1		
7- 2	367-18197-00	SHAFT	1		
7- 3	90508-32054	SPRING, shaft return	1		
7- 4	93430-10016	CIRCLIP (E-10)	1		
7- 5	90149-08094	SCREW, adjusting	1		
7- 6	98801-08200	NUT	1		
7- 7	214-18178-00	ROLLER, change lever 1	1		
7- 8	353-18101-00	CHANGE SHAFT ASS'Y	1		
7- 9	353-18111-00	PEDAL, change	1		
7-10	132-18113-01	COVER, change pedal	1		
7-11	91101-06020	BOLT	1		
7-12	93101-12004	OIL SEAL (S-12-22-5)	1		
7-13	90201-12183	WASHER, plate (12.1-26-1.6)	1		
7-14	93430-10016	CIRCLIP (E-10)	1		

www.legends-yamaha-enduros.com

Fig. 8 KICK STARTER

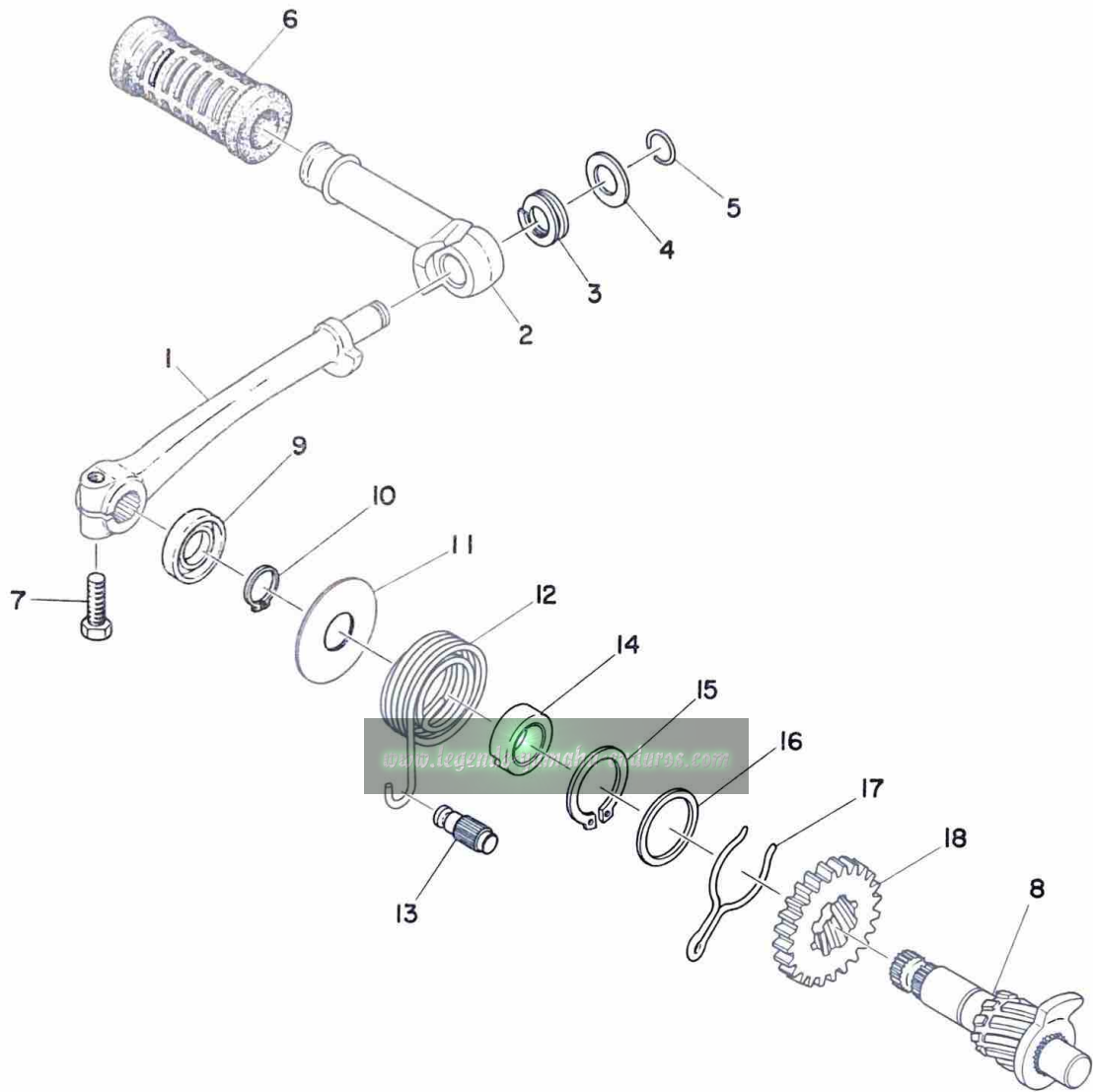

KICK STARTER

Ref. No.	Parts No.	Description	Q'ty	Applicable Machine No.	Remarks
8- 0-1	462-15610-00-93	KICK CRANK ASS'Y	1		
8- 1	462-15611-00	. CRANK, kick	1		Not for sale
8- 2	122-15612-02	. LEVER, kick	1		
8- 3	132-15625-01	. SPRING, kick crank	1		
8- 4	132-15616-01	. WASHER, kick lever	1		
8- 5	132-15617-00	. CLIP, kick lever	1		
8- 6	156-15618-01	COVER, kick lever	1		
8- 7	91101-06025	BOLT	1		
8- 8	462-15660-00	KICK AXLE ASS'Y	1		
8- 9	93109-15001	OIL SEAL (SDO-15-26-6)	1		
8-10	93410-15005	CIRCLIP (S-15)	1		
8-11	462-15676-00	COVER, kick spring	1		
8-12	90508-26196	SPRING, kick	1		
8-13	248-15668-00	STOPPER, kick spring	1		
8-14	462-15666-00	SPACER	1		
8-15	93410-25017	CIRCLIP (S-25)	1		
8-16	117-15644-00	SHIM (25.11-32-1) maha-enduros.com	1		
8-17	90468-26038	CLIP, kick	1		
8-18	353-15641-00	GEAR, kick (26T)	1		

Fig. 9 INTAKE

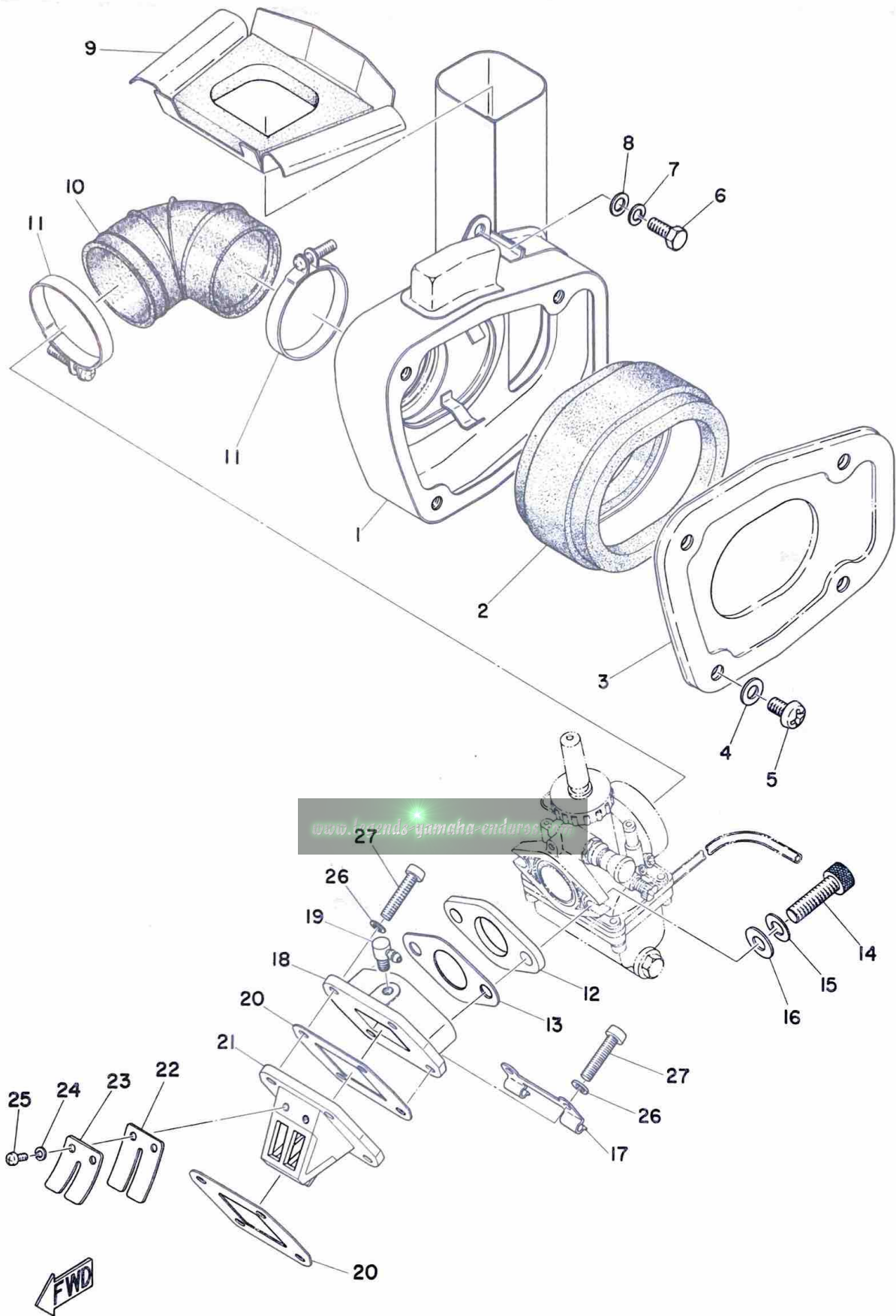

INTAKE

Ref. No.	Parts No.	Description	Q'ty	Applicable Machine No.	Remarks
9- 1	492-14411-01	CASE, air cleaner	1		
9- 2	492-14451-00	ELEMENT, air cleaner	1		
9- 3	492-14412-01	CAP, cleaner case	1		
9- 4	92901-06200	WASHER, plain	4		
9- 5	92501-06012	SCREW, panhead	4		
9- 6	91201-06015	BOLT	2		
9- 7	92901-06100	WASHER, spring	2		
9- 8	92901-06200	WASHER, plain	2		
9- 9	492-14418-00	COVER, cleaner duct	1		
9-10	492-14453-00	JOINT, air cleaner	1		
9-11	304-14455-00	BAND	2		
9-12	304-13555-00	JOINT	1		
9-13	248-13556-70	GASKET	1		
9-14	91316-08030	BOLT	2		
9-15	92901-08100	WASHER, spring	2		
9-16	92901-08200	WASHER, plain	2		
9-17	90465-08064	CLAMP	1		
9-18	492-13565-00-98	JOINT	1		
9-19	278-13552-01	. NOZZLE	1		
9-20	304-13621-00	PACKING, valve seat	2		
9-21	304-13610-00	REED VALVE ASS'Y	1		
9-22	304-13613-00	. VALVE, reed	2		
9-23	304-13616-00	. STOPPER, reed valve	2		
9-24	92901-03100	. WASHER, spring	4		
9-25	98512-03008	. SCREW, panhead	4		
9-26	92901-06100	WASHER, spring	4		
9-27	92501-06025	SCREW, panhead	4		

Fig. 10 CARBURETOR

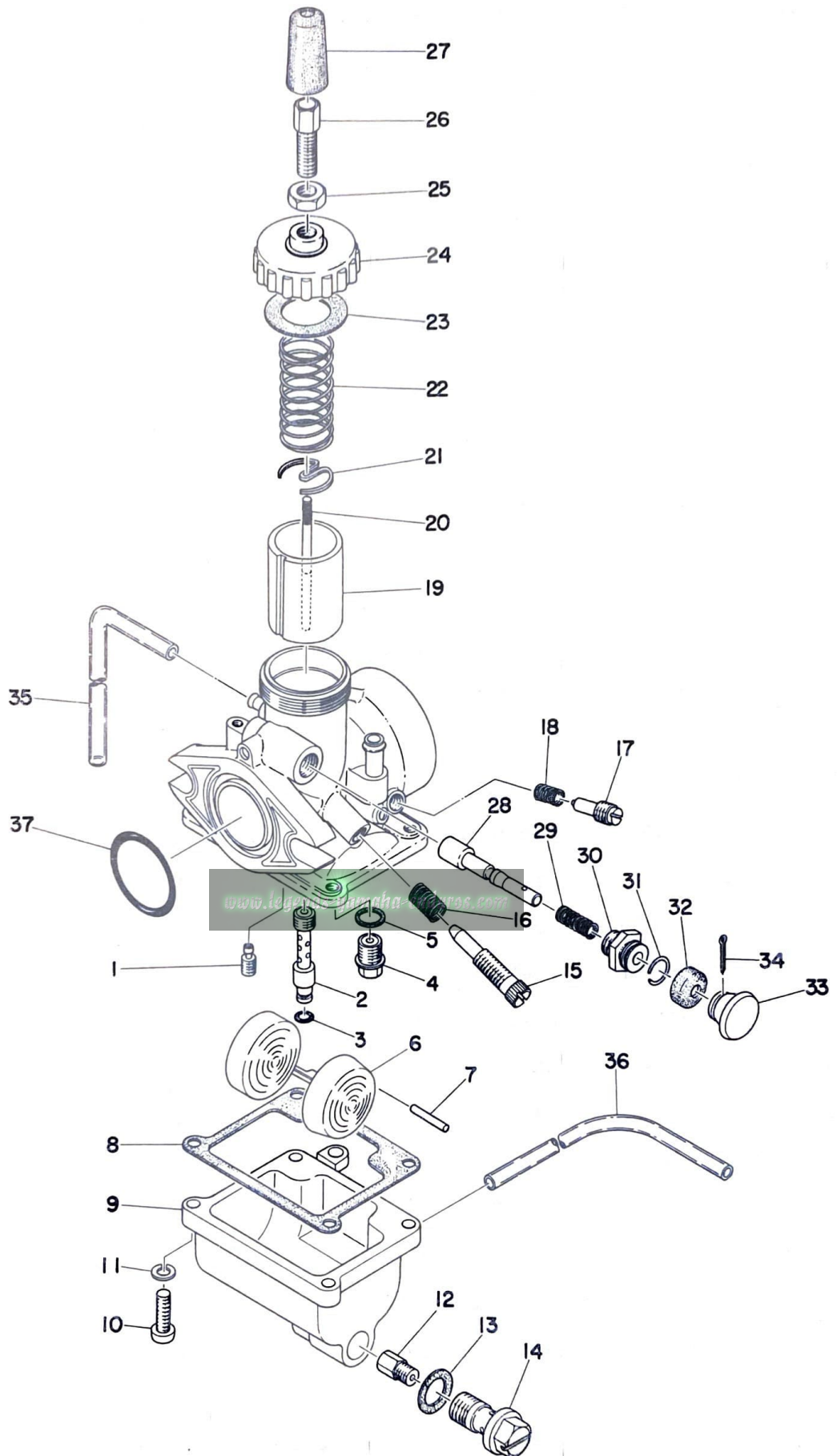

CARBURETOR

Ref. No.	Parts No.	Description	Q'ty	Applicable Machine No.	Remarks
10- 0-1	492-14101-61	CABURETOR ASS'Y	1		
10- 1	260-14142-22	. JET, pilot (#22.5)	1		
10- 2	304-14141-30	. NOZZLE, main (0-0)	1		
10- 3	214-14147-00	. O-RING	1		
10- 4	127-14190-15	. VALVE SEAT ASS'Y (#1.5) ...	1		
10- 5	127-14195-00	. WASHER, valve seat	1		
10- 6	304-14185-00	. FLOAT	1		
10- 7	137-14186-00	. PIN, float	1		
10- 8	304-14184-00	. GASKET, float chamber	1		
10- 9	304-14181-00	. BODY, float chamber	1		
10-10	98502-04014	. SCREW, panhead	4		
10-11	92901-04100	. WASHER, plain	4		
10-12	137-14143-32	. JET, main (#160)	} U. R 1		STD
	137-14143-34	. JET, main (#170)			
	137-14143-36	. JET, main (#180)			
10-13	304-14198-00	. GASKET	1		
10-14	248-14166-00	. BOLT, banjo	1		
10-15	304-14122-00	. SCREW, throttle	1		
10-16	137-14133-00	. SPRING, throttle stop	1		
10-17	174-14123-00	. SCREW, air adjusting	1		
10-18	174-14134-00	. SPRING, air adjusting	1		
10-19	304-14112-15	. VALVE, throttle (#1.5)	1		
10-20	166-14116-13	. NEEDLE (4J13-3)	1		
10-21	137-14136-00	. SEAT, spring	1		
10-22	276-14131-00	. SPRING, throttle valve	1		
10-23	193-14126-00	. PACKING	1		
10-24	305-14158-00	. TOP, mixing chamber	1		
10-25	802-14161-00	. NUT, wire adjusting	1		

Fig. 10 CARBURETOR

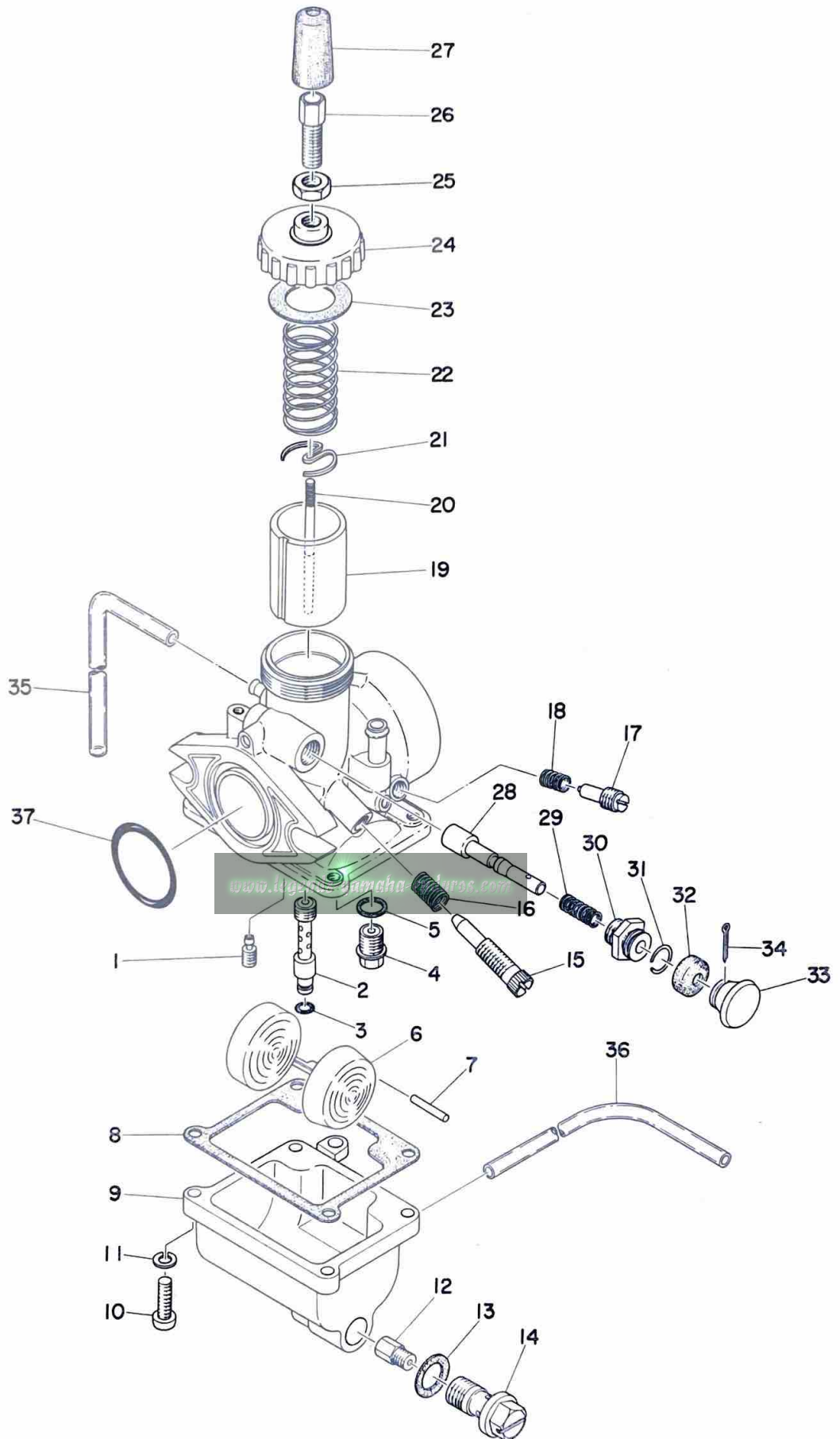

CARBURETOR

Ref. No.	Parts No.	Description	Q'ty	Applicable Machine No.	Remarks
10-26	127-14124-23	. SCREW, wire adjusting	1		
10-27	802-14169-00	. CAP	1		
10-28	304-14171-00	. PLUNGER, starter	1		
10-29	156-14135-00	. SPRING, plunger	1		
10-30	152-14174-00	. CAP, plunger	1		
10-31	353-14138-00	. CLIP, plunger	1		
10-32	132-14173-00	. COVER, plunger cap	1		
10-33	304-14261-00	. HOLDER	1		
10-34	91401-16015	. PIN, cotter	1		
10-35	183-14197-01	. PIPE, air vent (3-220)	1		
10-36	183-14196-00	. PIPE, over flow (3-160)	1		
10-37	241-14147-00	. O-RING	1		

www.legends-yamaha-enduros.com

Fig. 11 EXHAUST

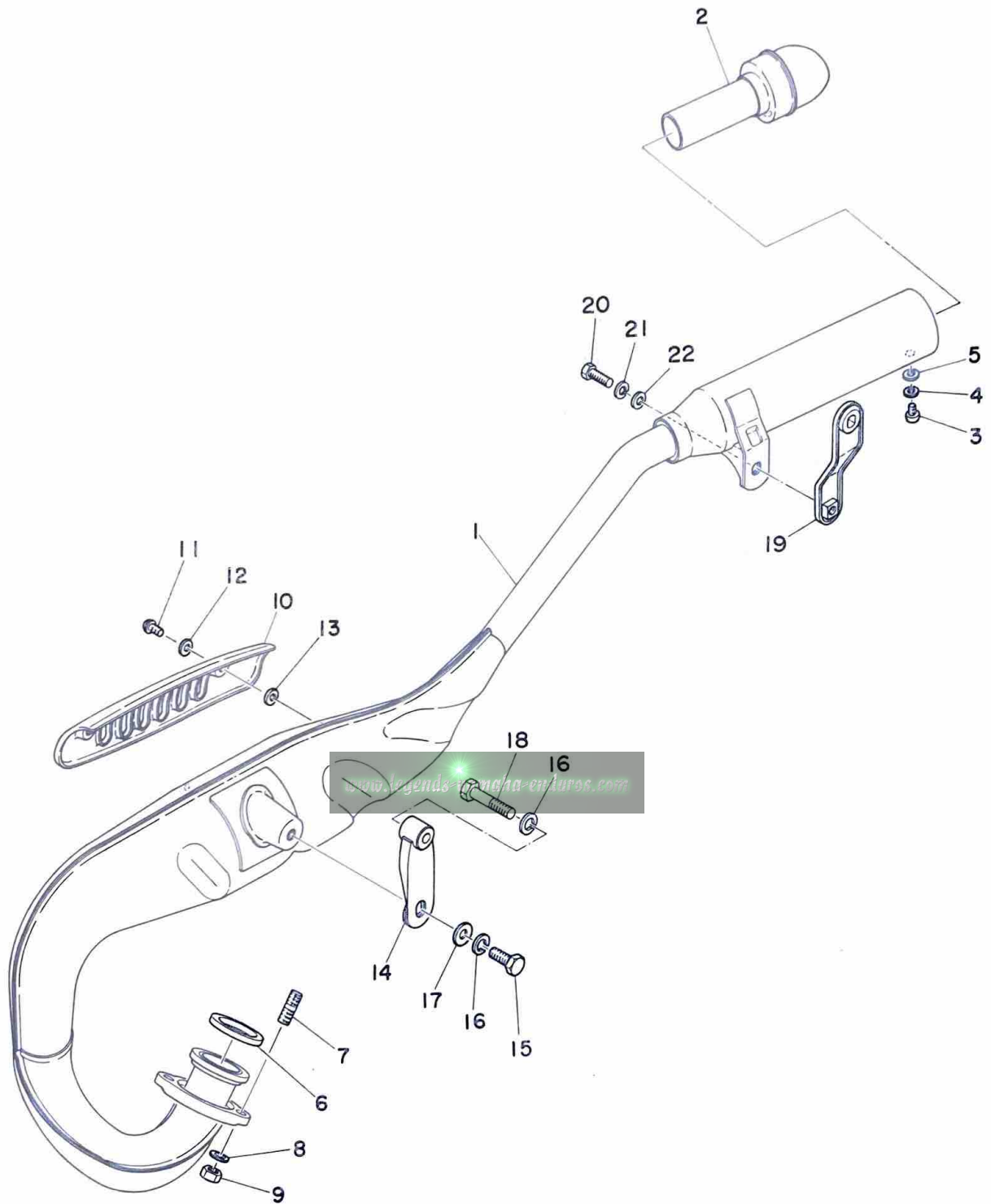

EXHAUST

Ref. No.	Parts No.	Description	Q'ty	Applicable Machine No.	Remarks
11- 1	492-14610-01	EXHAUST PIPE ASS'Y	1		
11- 2	438-14752-00	. PIPE, outlet	1		
11- 3	92501-06012	. SCREW, panhead	1		
11- 4	92901-06100	. WASHER, spring	1		
11- 5	92901-06200	. WASHER, plain	1		
11- 6	132-14613-00	GASKET, exhaust	1		
11- 7	90116-08043	STUD	2		
11- 8	92901-08100	WASHER, spring	2		
11- 9	98803-08100	NUT	2		
11-10	492-14718-00	PROTECTOR, muffler	1		
11-11	91903-06010	SCREW, bind	2		
11-12	90202-06010	WASHER, protector (6.2-12-1.5)	2		
11-13	90202-05005	WASHER, protector (6.2-12-3.0)	2		
11-14	492-14771-01	STAY, muffler	1		
11-15	97101-08020	BOLT	1		
11-16	92901-08100	WASHER, spring	2		
11-17	92901-08200	WASHER, plain	1		
11-18	97101-08040	BOLT	1		
11-19	462-14791-00	STAY, silencer	1		
11-20	91201-06018	BOLT	1		
11-21	92901-06100	WASHER, spring	1		
11-22	92901-06200	WASHER, plain	1		

Fig. 12 OIL PUMP

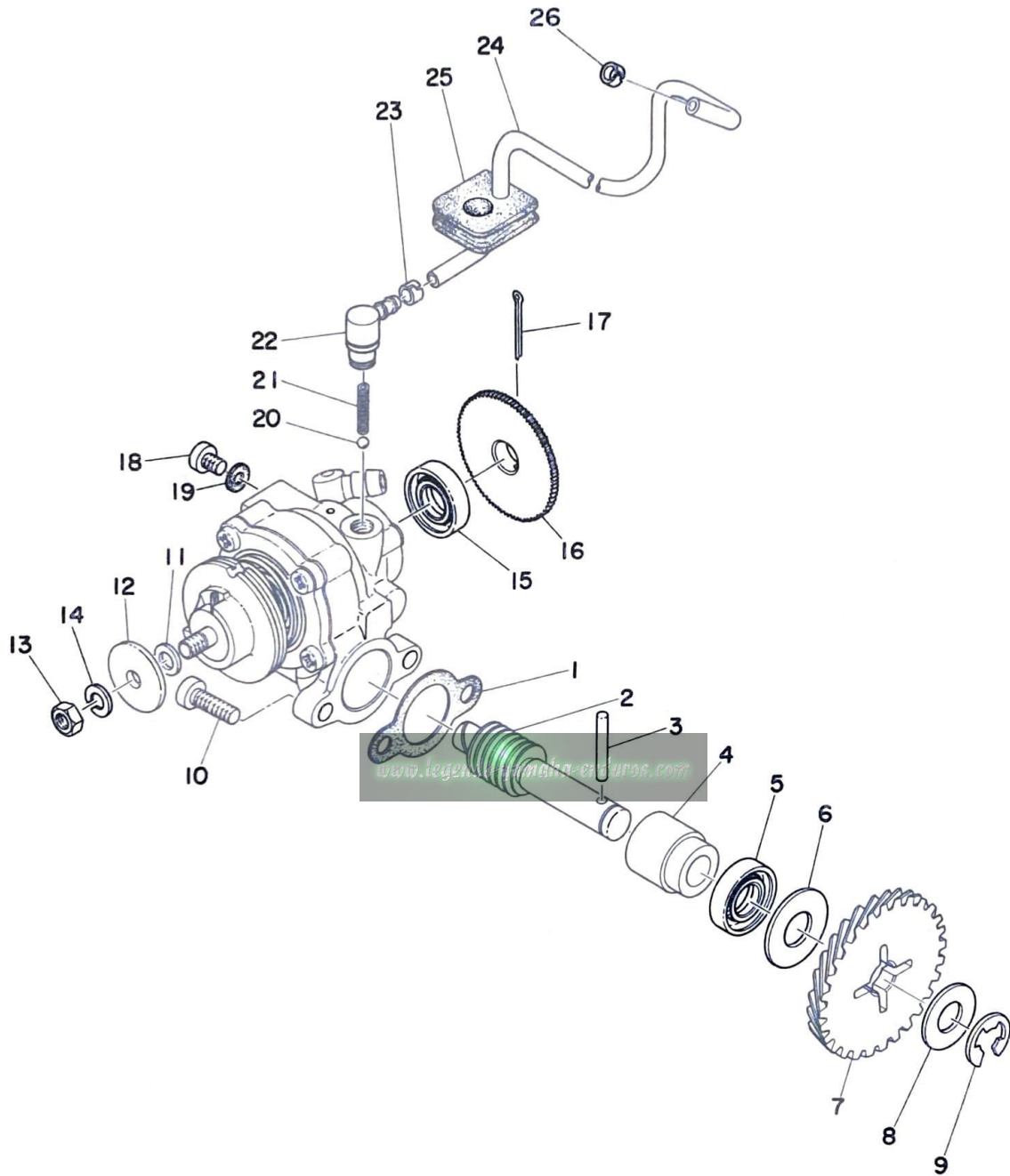

OIL PUMP

Ref. No.	Parts No.	Description	Q'ty	Applicable Machine No.	Remarks
12- 1	126-13116-00	GASKET, pump case	1		
12- 2	257-13175-00	SHAFT, worm	1		
12- 3	93603-22028	PIN, dowel (3-21.8)	1		
12- 4	137-13176-00	METAL, worm shaft outer	1		
12- 5	93101-10001	OIL SEAL (S-10-21-5)	1		
12- 6	90201-10138	WASHER, plate (10.5-25-1.0)	1		
12- 7	353-13178-00	GEAR, drive (28T)	1		
12- 8	90201-10129	WASHER, plate (10.5-20-1.0)	1		
12- 9	93430-08006	CIRCLIP (E-8)	1		
12-10	98501-05015	SCREW, panhead	2		
12- 0-1	492-13101-00	OIL PUMP ASS'Y	1		
12-11	137-13137-00-10	. SHIM, plunger (5.8-10-0.1)	1		
12-12	137-13138-01	. PLATE, adjusting	1		
12-13	98801-05200	. NUT	1		
12-14	92901-05100	. WASHER, spring	1		
12-15	93101-10001	. OIL SEAL (S-10-21-5)	1		
12-16	353-13128-00	. PLATE, starter gear	1		
12-17	91401-12018	. PIN, cotter	1		
12-18	98901-04008	. SCREW, bind	1		
12-19	90430-04004	. GASKET, breather	1		
12-20	93505-32002	. BALL (5/32 inch)	1		
12-21	90501-02217	. SPRING, check ball	1		
12-22	402-13552-00	. NOZZLE	1		
12-23	90468-02033	. CLIP	1		
12-24	90445-05033	. PIPE, delivery (3φ-300)	1		
12-25	248-13174-00	HOLDER, oil pipe	1		
12-26	90468-02033	CLIP	1		

Fig. 13 FLYWHEEL MAGNETO

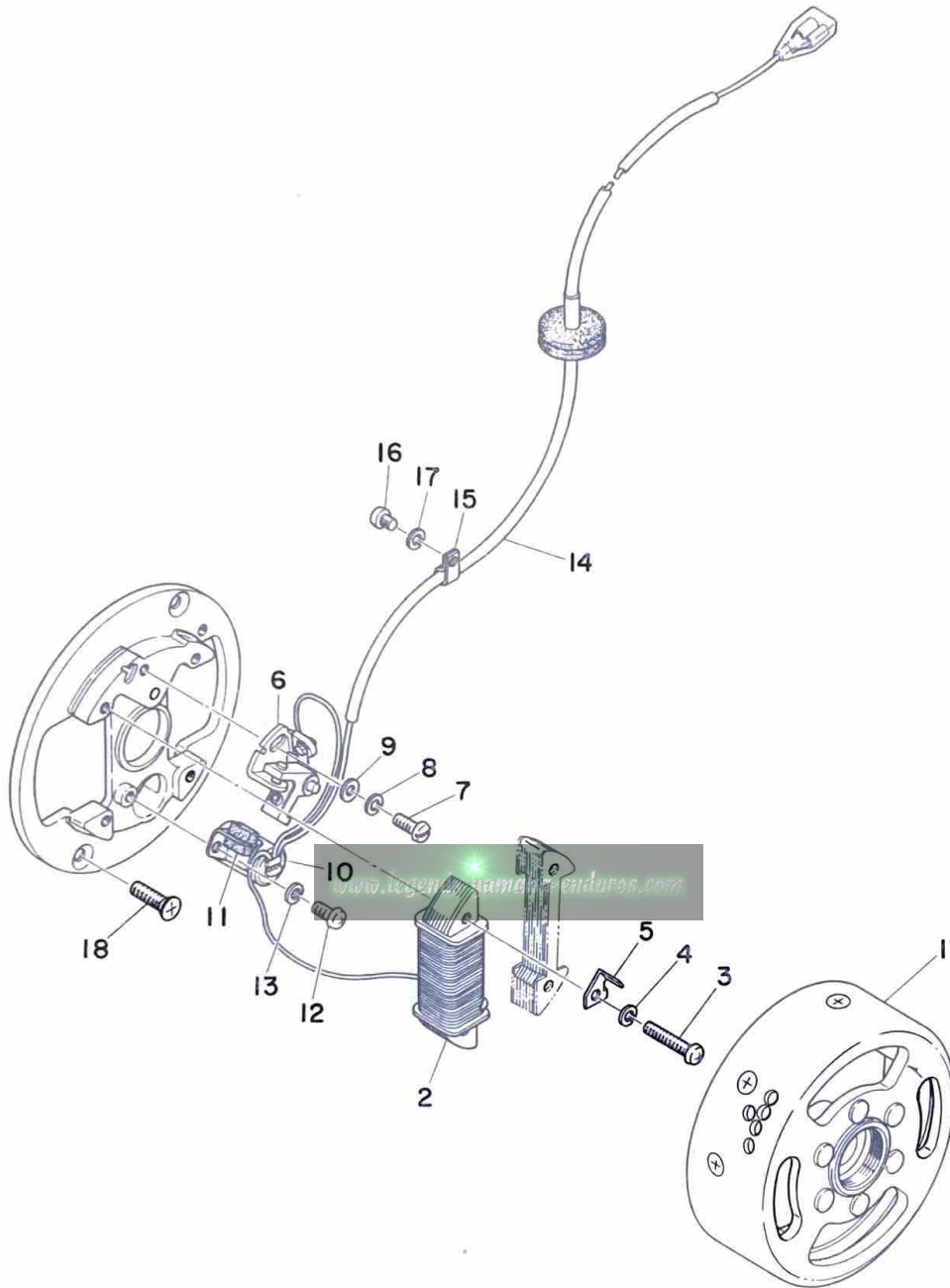

FLYWHEEL MAGNETO

Ref. No.	Parts No.	Description	Q'ty	Applicable Machine No.	Remarks
13- 0-1	367-81300-21	FLYWHEEL MAGNETO ASS'Y ...	1		
13- 1	367-81350-20	. ROTOR ASS'Y	1		
13- 2	296-81312-21	. COIL, source	1		
13- 3	110-81348-20	. SCREW, panhead	2		
13- 4	92901-04100	. WASHER, spring	2		
13- 5	296-81332-20	. PLATE, timing	1		
13- 6	296-81321-21	. CONTACT BREAKER ASS'Y ...	1		
13- 7	110-81347-20	. SCREW, panhead	1		
13- 8	92901-04100	. WASHER, spring	1		
13- 9	92901-04200	. WASHER, plain	1		
13-10	296-81325-20	. CONDENSER	1		
13-11	116-81331-20	. LUBRICATOR	1		
13-12	110-81346-20	. SCREW, panhead	1		
13-13	92901-04100	. WASHER, spring	1		
13-14	367-81315-20	. LEAD WIRE	1		
13-15	367-81328-20	. CLAMP, lead	1		
13-16	165-81145-21	. SCREW, panhead	1		
13-17	92901-04100	. WASHER, spring	1		
13-18	98701-05015	SCREW, flathead	2		

CHASSIS

www.legends-yamaha-enduros.com



Fig. 14 FRAME · SIDE COVER

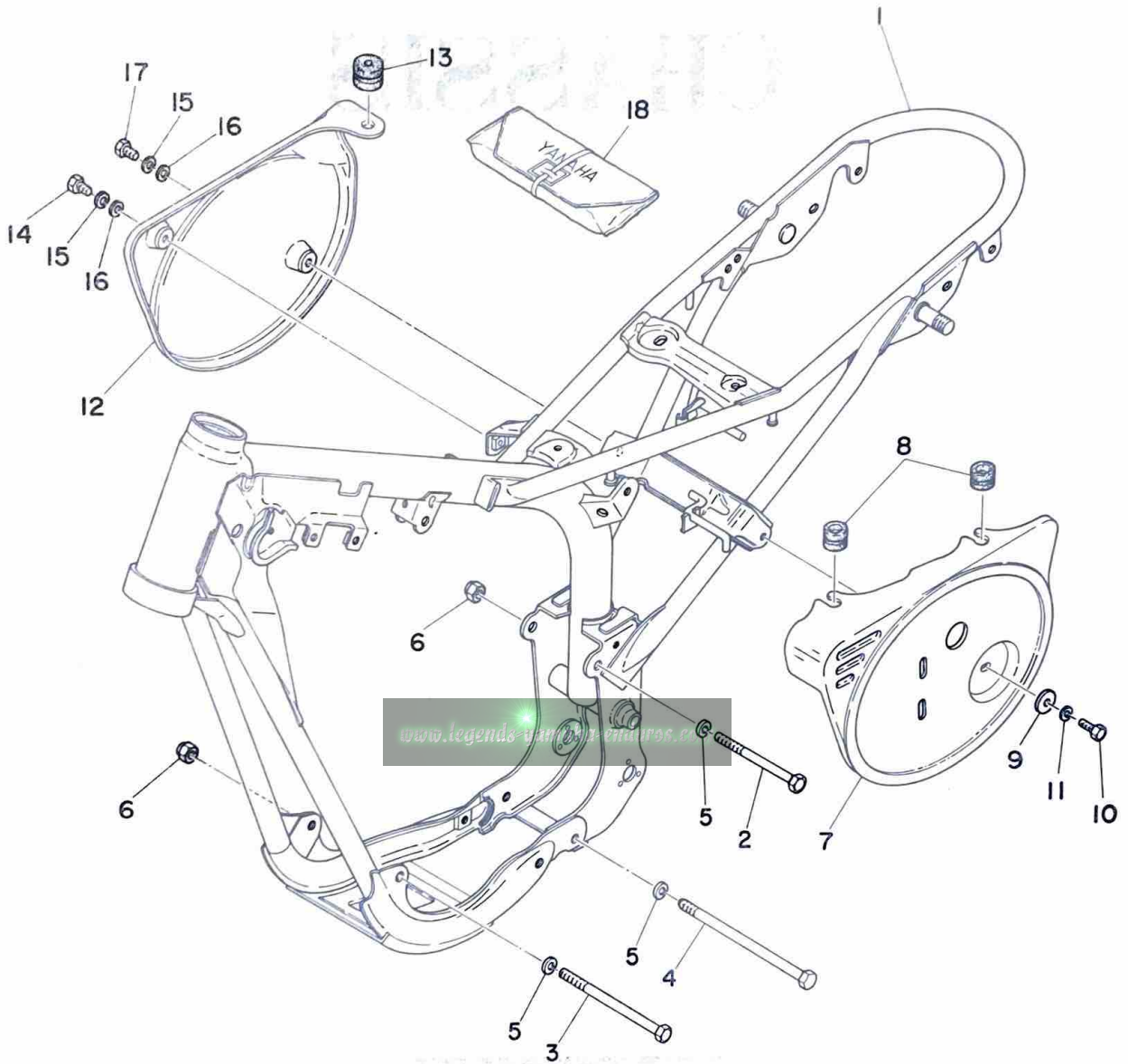

FRAME · SIDE COVER

Ref. No.	Parts No.	Description	Q'ty	Applicable Machine No.	Remarks
14- 1	492-21110-00-33	FRAME COMP.	1		Yamaha Black
14- 2	97101-08095	BOLT	1		
14- 3	97101-08125	BOLT	1		
14- 4	90101-08240	BOLT	1		
14- 5	92901-08100	WASHER, spring	3		
14- 6	90185-08039	NUT U	2		
14- 7	492-21711-00-98	COVER, side left	1		Competition Yellow/ Frosting Black
14- 8	90480-12053	DAMPER, side cover	2		
14- 9	90201-06067	WASHER, plate (6.5-20-1.6) ...	1		
14-10	91101-06015	BOLT	1		
14-11	92901-06100	WASHER, spring	1		
14-12	462-21721-00-02	COVER, side right	1		Competition Yellow/ Frosting Black
14-13	214-21746-00	DAMPER, tool box	1		
14-14	91201-06012	BOLT	1		
14-15	92901-06100	WASHER, spring	2		
14-16	92901-06200	WASHER, plain	2		
14-17	91201-06018	BOLT	1		
14-18	462-28100-10	TOOL ASS'Y	1		

Fig. 15 REAR ARM · REAR CUSHION

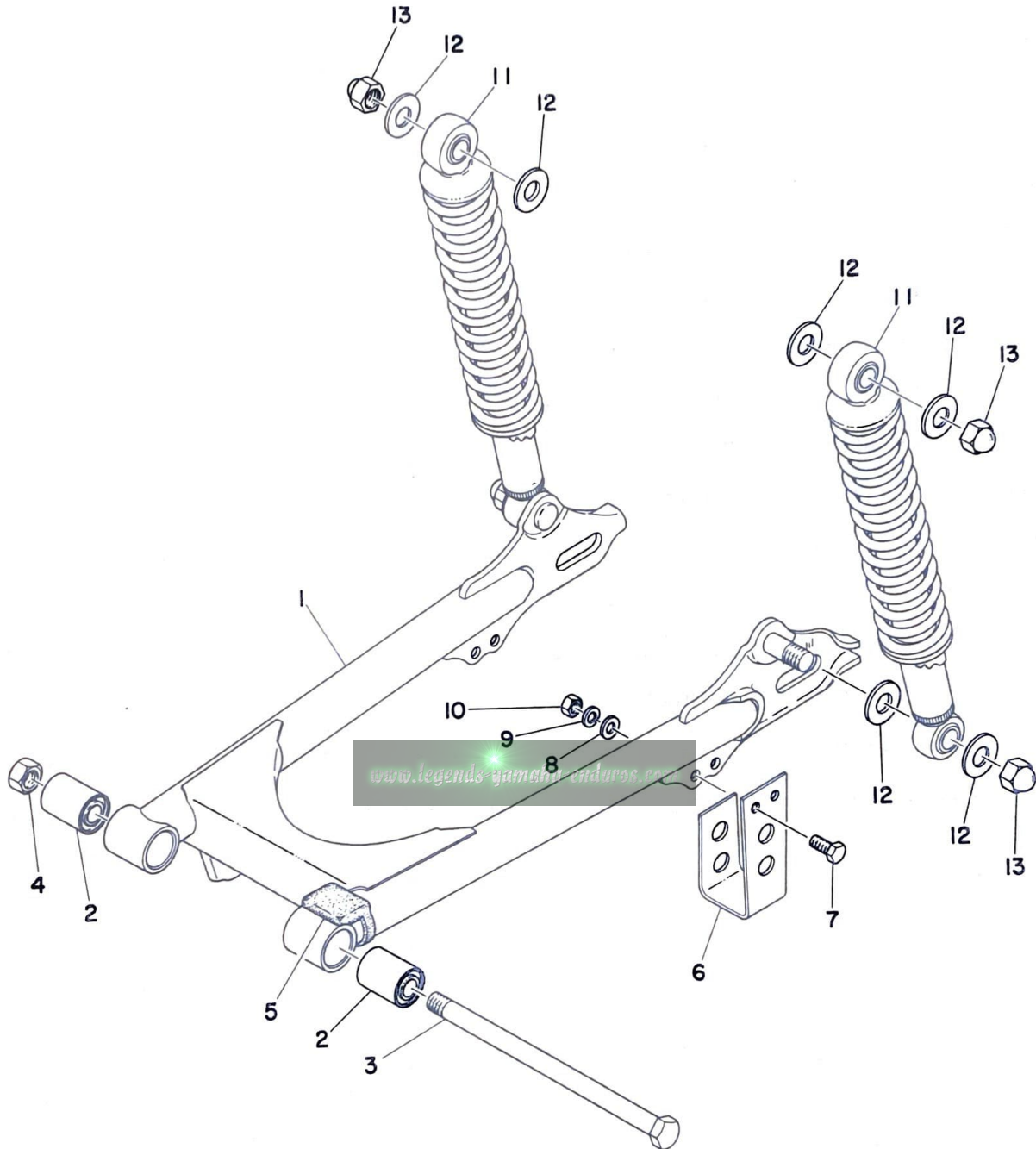

REAR ARM · REAR CUSHION

Ref. No.	Parts No.	Description	Q'ty	Applicable Machine No.	Remarks
15- 1	492-22110-00-33	REAR ARM COMP.	1		Yamaha Black
15- 2	102-22123-00	BUSHING, rear arm	2		
15- 3	288-22141-00	SHAFT, pivot	1		
15- 4	92801-10200	NUT	1		
15- 5	183-22151-00	SEAL, guard	1		
15- 6	492-22153-00-33	GUARD, chain	1		Yamaha Black
15- 7	91101-06015	BOLT	2		
15- 8	92901-06200	WASHER, plain	2		
15- 9	92901-06100	WASHER, spring	2		
15-10	98801-06200	NUT	2		
15-11	492-22210-00	REAR CUSHION ASS'Y	2		
15-12	90201-12190	WASHER, plate (12-27-2.0)	8		
15-13	90176-12005	NUT, cap	4		

www.legends-yamaha-enduro.com

Fig. 16 STAND · FOOTREST · BRAKE PEDAL

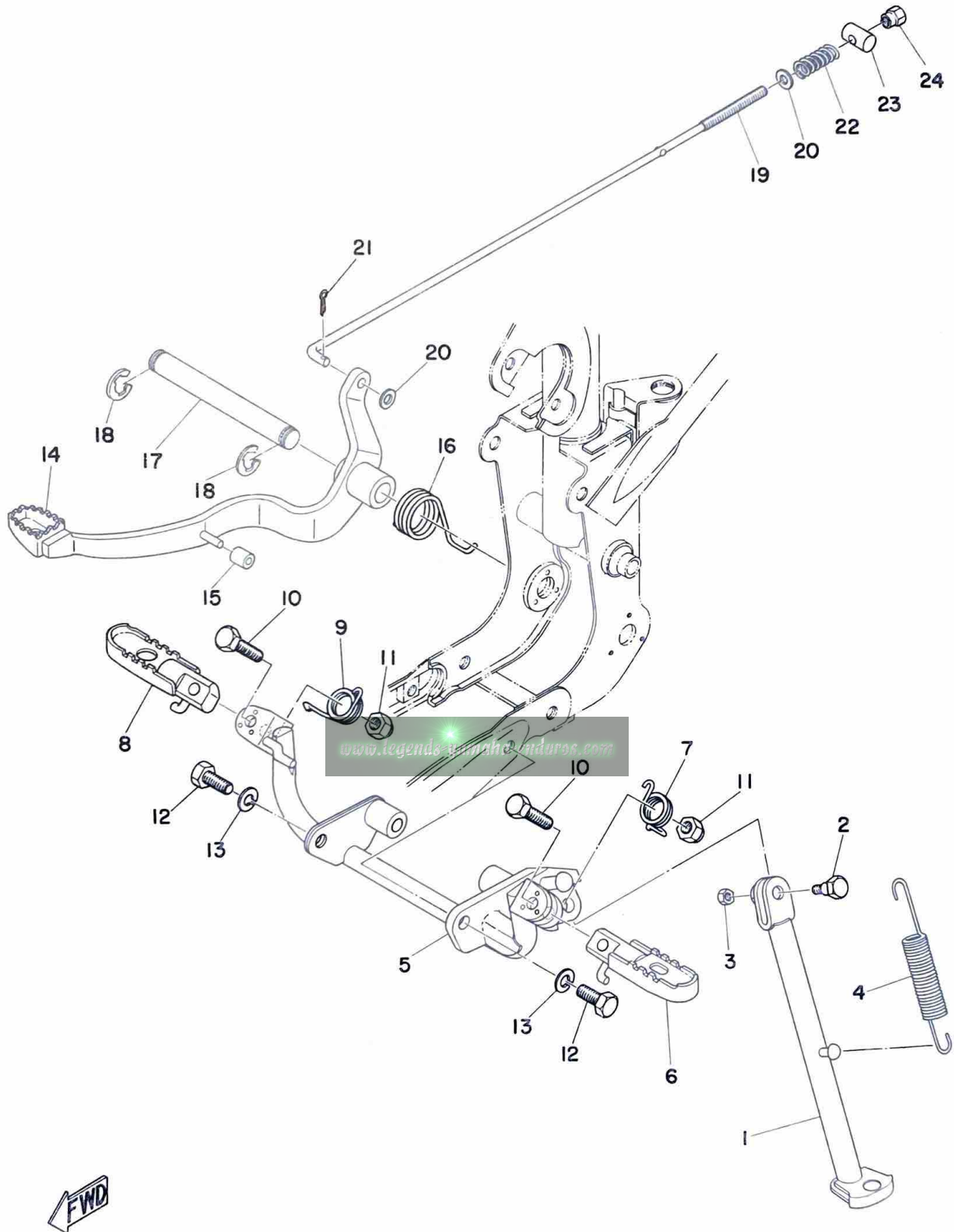

STAND · FOOTREST · BRAKE PEDAL

Ref. No.	Parts No.	Description	Q'ty	Applicable Machine No.	Remarks
16- 1	462-27311-02-33	STAND, side	1		Yamaha Black
16- 2	90109-08063	BOLT	1		
16- 3	98801-08300	NUT	1		
16- 4	90506-28100	SPRING, torsion	1		
16- 5	462-27451-01	FOOTREST	1		
16- 6	462-27411-00	FOOTREST, left	1		
16- 7	90508-26173	SPRING, torsion	1		
16- 8	462-27421-00	FOOTREST, right	1		
16- 9	90508-26174	SPRING, torsion	1		
16-10	97101-08035	BOLT	2		
16-11	90185-08012	NUT, self locking	2		
16-12	97201-08020	BOLT	2		
16-13	92901-08100	WASHER, spring	2		
16-14	462-27211-00-33	PEDAL, brake	1		Yamaha Black
16-15	462-28371-00	DAMPER, brake pedal	1		
16-16	90508-32218	SPRING, brake pedal	1		
16-17	462-27212-00	SHAFT, brake yamaha radar	1		
16-18	93430-12008	CIRCLIP (E-12)	2		
16-19	462-27231-00	ROD, brake	1		
16-20	92901-06200	WASHER, plain	2		
16-21	91401-20012	PIN, cotter	1		
16-22	180-27236-00	SPRING, rod	1		
16-23	90249-12008	PIN	1		
16-24	90179-06153	NUT	1		

Fig. 17 FRONT FENDER · REAR FENDER

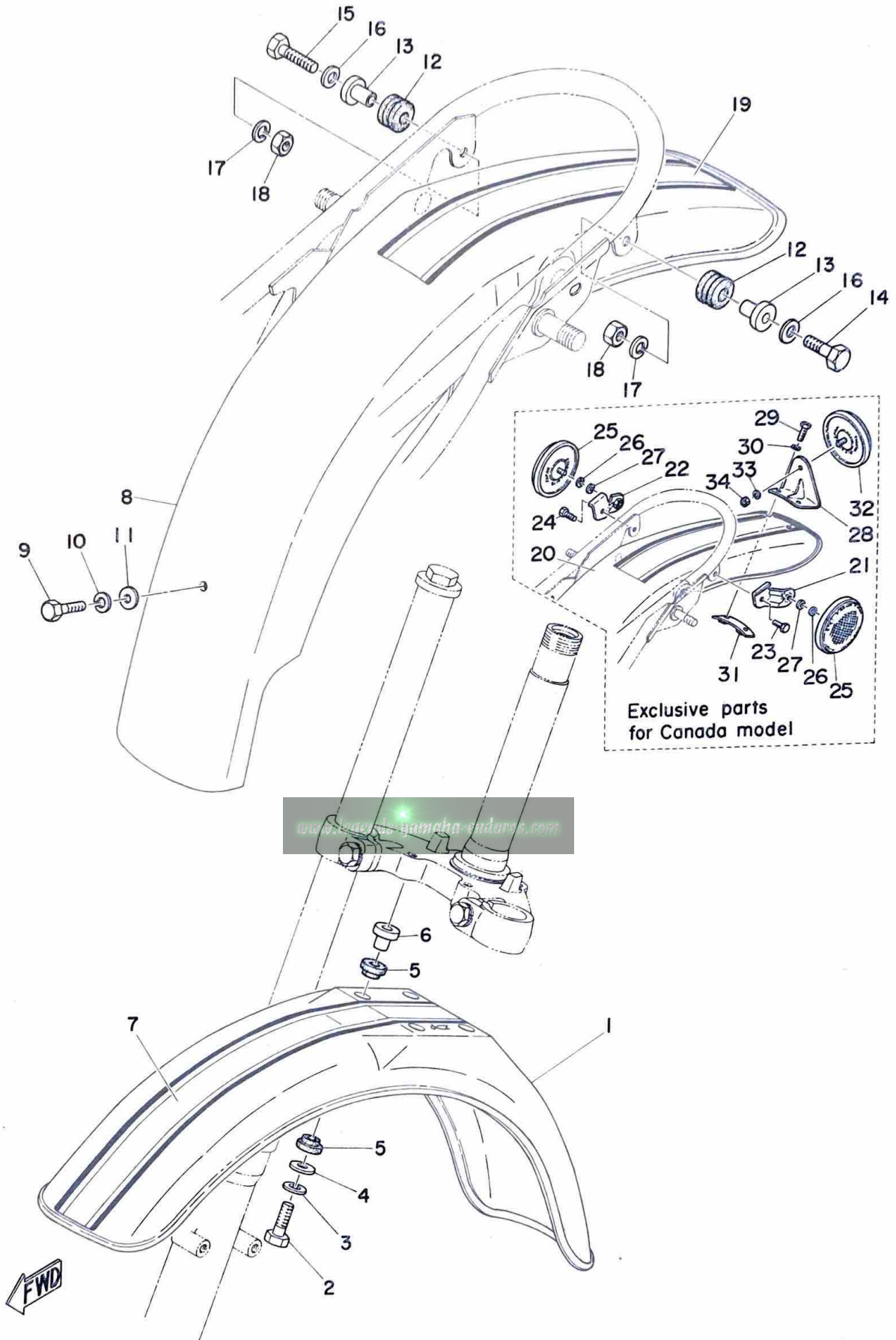

FRONT FENDER · REAR FENDER

Ref. No.	Parts No.	Description	Q'ty	Applicable Machine No.	Remarks
17- 1	492-21511-00	FENDER, front	1		
17- 2	91201-06025	BOLT	4		
17- 3	92901-06100	WASHER, spring	4		
17- 4	90201-06067	WASHER (6.5-20-1.6)	4		
17- 5	322-21541-00	DAMPER, fender	8		
17- 6	90387-06388	COLLAR	4		
17- 7	492-21519-00	STRIPE, front fender	2		
17- 8	492-21611-00	FENDER, rear	1		
17- 9	91201-06018	BOLT	1		
17-10	92901-06100	WASHER, spring	1		
17-11	90201-06067	WASHER, plate (6.5-20-1.6) ...	1		
17-12	214-21717-00	DAMPER, battery box	2		
17-13	90387-06388	COLLAR	2		
17-14	91201-06025	BOLT	1		
17-15	91201-06030	BOLT	1		
17-16	92901-06200	WASHER, plain	2		
17-17	92901-06100	WASHER, spring	2		
17-18	98801-06200	NUT	2		
17-19	492-21619-00	STRIPE, rear fender	1		

EXCLUSIVE PARTS FOR CANADA MODEL

17-20	492-21611-10	FENDER, rear	1		
17-21	462-85132-00	BRACKET, reflector left	1		
17-22	462-85142-00	BRACKET, reflector right	1		
17-23	91201-06030	BOLT	1		
17-24	91201-06035	BOLT	1		
17-25	341-85111-60	REFLECTOR	2		

Fig. 17 FRONT FENDER · REAR FENDER

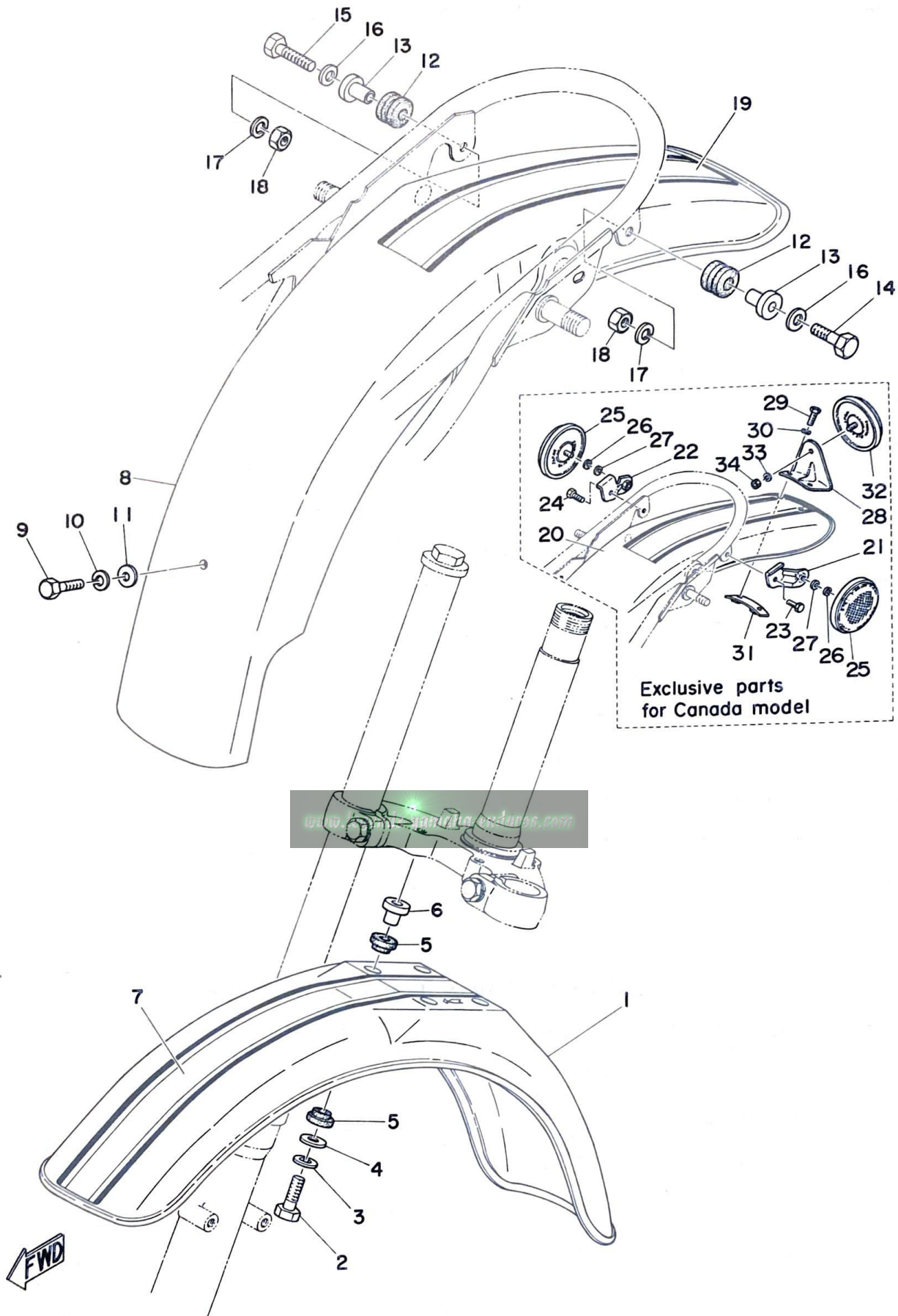

FRONT FENDER · REAR FENDER

Ref. No.	Parts No.	Description	Q'ty	Applicable Machine No.	Remarks
17-26	92901-05100	WASHER, spring	2		
17-27	92901-05200	WASHER, plain	2		
17-28	367-85132-00	BRACKET, reflector	1		
17-29	91201-06015	BOLT	2		
17-30	92901-06100	WASHER, spring	2		
17-31	462-85152-00	BRACKET	1		
17-32	341-85111-60	REFLECTOR	1		
17-33	92901-05100	WASHER, spring	1		
17-34	98801-05100	NUT	1		

www.legends-yamaha-enduro.com

Fig. 18 FRONT FORK

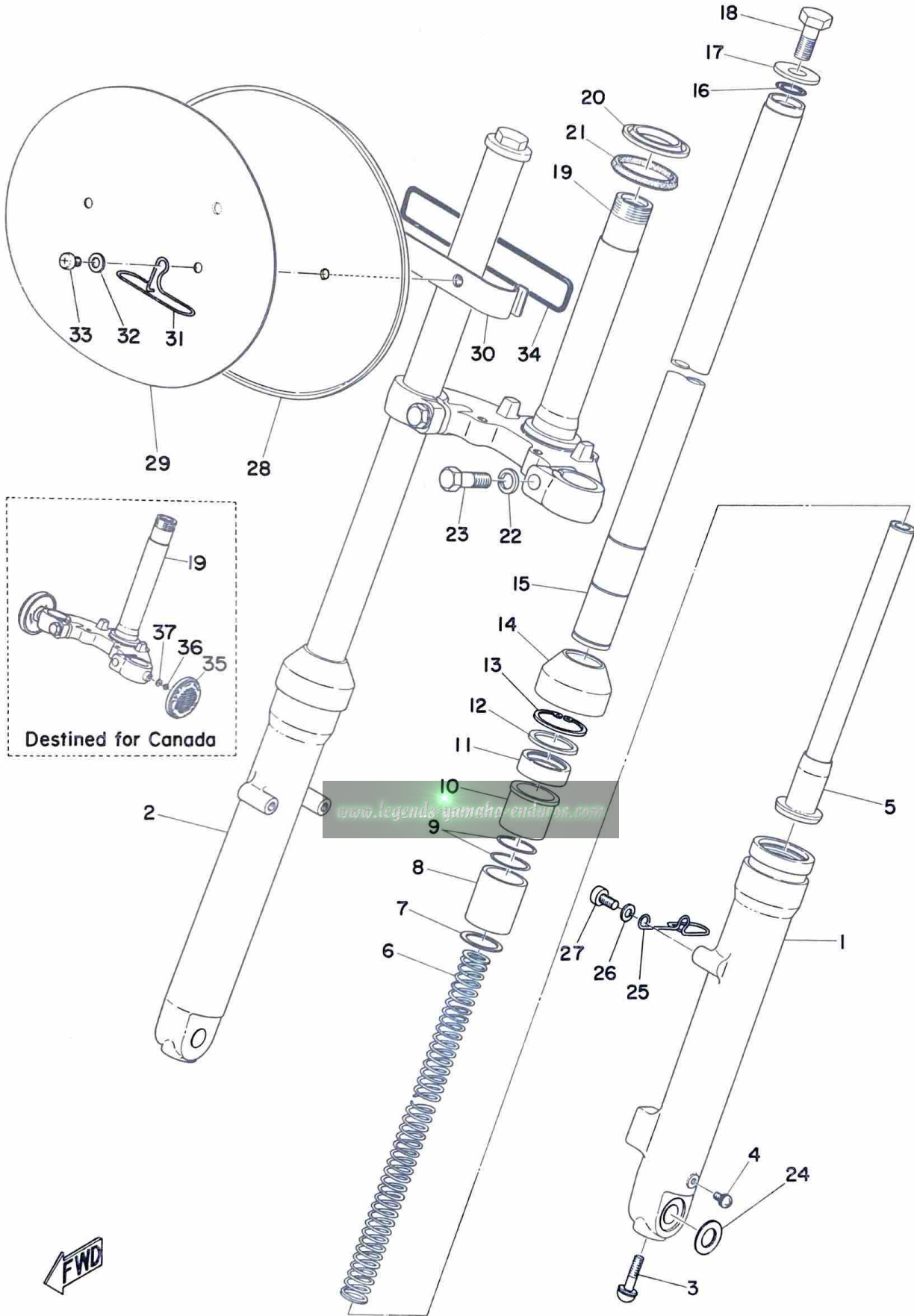

FRONT FORK

Ref. No.	Parts No.	Description	Q'ty	Applicable Machine No.	Remarks
18- 0-1	462-23101-02	FRONT FORK ASS'Y	1		
	462-23101-60	FRONT FORK ASS'Y	1		Destined for Canada
18- 1	462-23126-02	. TUBE, outer left	1		
18- 2	462-23136-02	. TUBE, outer right	1		
18- 3	451-23181-01	. . SCREW	2		
18- 4	451-23119-01	. . SCREW	2		
18- 5	462-23170-02	. CYLINDER COMP.	2		
18- 6	462-23141-02	. SPRING, fork	2		
18- 7	462-23183-02	. CIRCLIP	2		
18- 8	462-23171-02	. PISTON	2		
18- 9	462-23157-02	. RING	4		
18-10	462-23125-02	. METAL, slide	2		
18-11	462-23145-02	. OIL SEAL	2		
18-12	462-23146-02	. WASHER, oil seal	2		
18-13	462-23156-02	. CLIP, oil seal	2		
18-14	462-23144-02	. SEAL, dust	2		
18-15	462-23124-02	. TUBE, inner	2		
18-16	462-23114-02	. PACKING	2		
18-17	462-23112-02	. WASHER, cap	2		
18-18	451-23111-01	. BOLT, cap	2		
18-19	462-23340-02-33	. UNDER BRACKET COMP.	1		
	462-23340-60-33	. UNDER BRACKET COMP.	1		Destined for Canada
18-20	156-23411-00	. . RACE, ball 1	1		
18-21	164-23462-00	. . SEAL, dust	1		
18-22	92901-10100	. WASHER, spring	2		
18-23	451-23346-01	. BOLT, under bracket	2		

Fig. 18 FRONT FORK

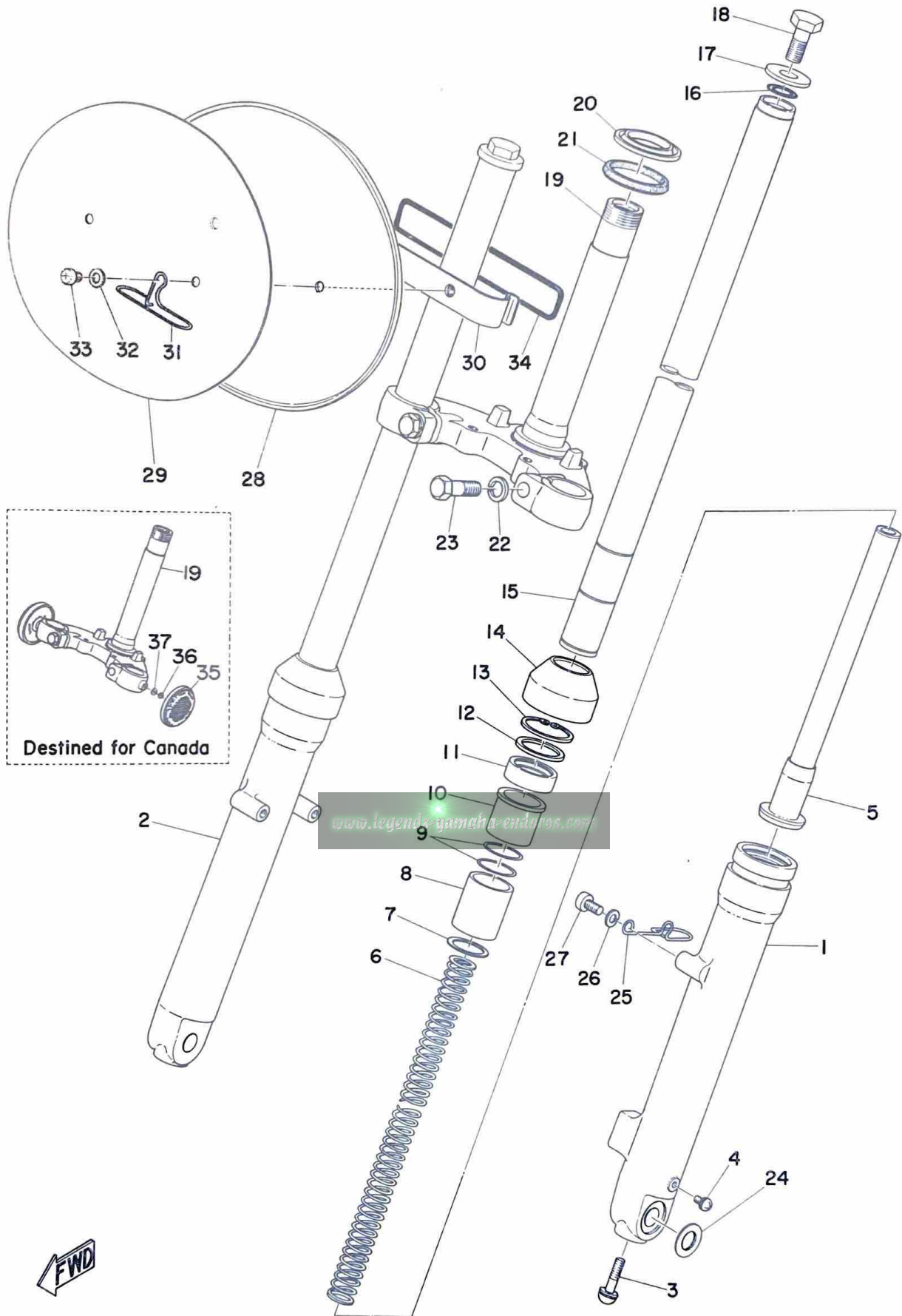

FRONT FORK

Ref. No.	Parts No.	Description	Q'ty	Applicable Machine No.	Remarks
18-24	462-23392-02	. WASHER, special	2		
18-25	462-23318-00	HOLDER, wire 1	1		
18-26	92901-06100	WASHER, spring	1		
18-27	92501-06012	SCREW, panhead	1		
18-28	462-23485-00	PLATE, number	1		
18-29	462-23395-00	EMBLEM, number	1		
18-30	288-23486-00	STAY, plate	1		
18-31	462-23319-00	HOLDER, wire	1		
18-32	90201-06073	WASHER, plate	2		
18-33	92501-06010	SCREW, panhead	2		
18-34	288-23489-00	BAND	1		
18-35	341-85111-00	REFLECTOR	2		Destined for Canada
18-36	92901-05100	WASHER, spring	2		
18-37	92901-05200	WASHER, plain	2		

www.legends-yamaha-enduros.com

Fig. 19 STEERING

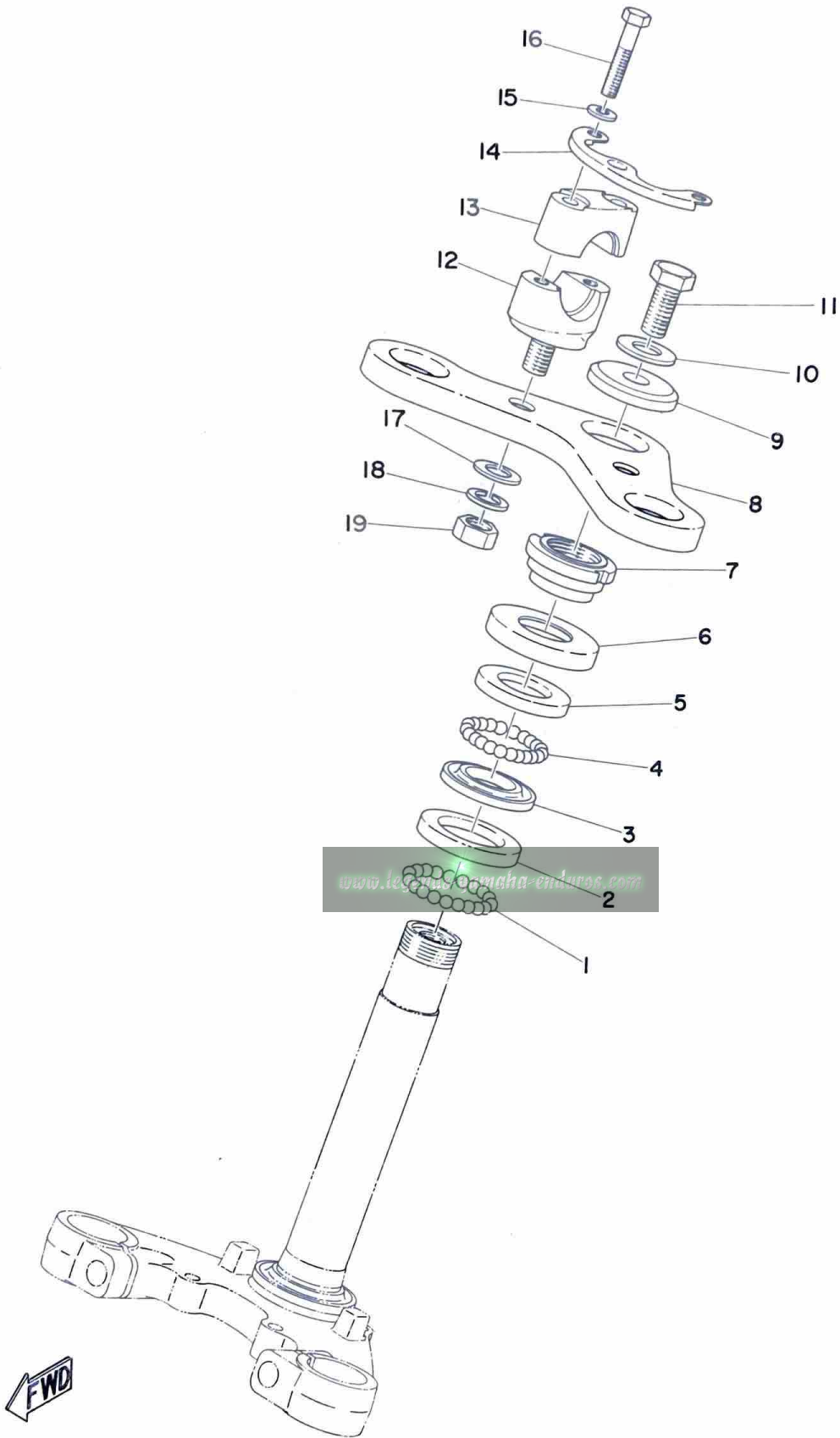

STEERING

Ref. No.	Parts No.	Description	Q'ty	Applicable Machine No.	Remarks
19- 1	93501-04011	BALL (1/4 inch)	19		
19- 2	156-23412-00	RACE, ball 2	1		
19- 3	122-23412-00	RACE, ball 2	1		
19- 4	93503-16010	BALL (3/16 inch)	22		
19- 5	122-23411-00	RACE, ball 1	1		
19- 6	122-23416-00	COVER, ball race	1		
19- 7	90179-25051	NUT	1		
19- 8	185-23435-00-98	CROWN, handle	1		Frosting Black
19- 9	90209-10021	WASHER	1		
19-10	92901-10800	WASHER, belleville	1		
19-11	90105-10006	BOLT, washer based head hexagon	1		
19-12	462-23442-00-98	HOLDER, handle under	2		Frosting Black
19-13	462-23441-00-98	HOLDER, handle upper	2		Frosting Black
19-14	462-26131-00	GUIDE, wire	1		
19-15	92901-06100	WASHER, spring	4		
19-16	91214-06035	BOLT	4		
19-17	92901-10200	WASHER, plain yamaha-enduros.com	2		
19-18	92901-10100	WASHER, spring	2		
19-19	92801-10100	NUT	2		

Fig. 20 HANDLE · WIRE

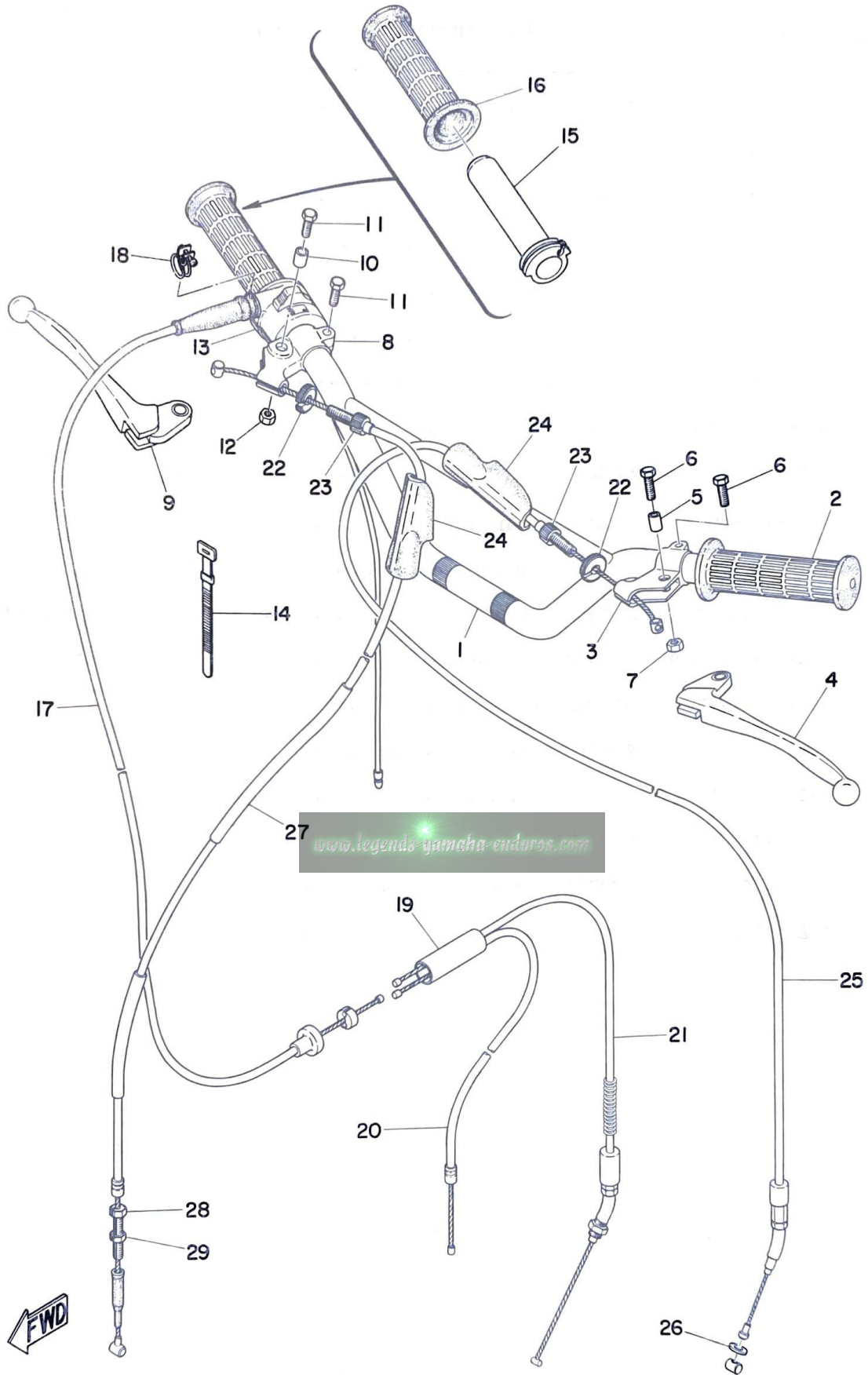

FWD

HANDLE · WIRE

Ref. No.	Parts No.	Description	Q'ty	Applicable Machine No.	Remarks
20- 1	462-26111-00	HANDLE	1		
20- 2	462-26241-00	GRIP, left	1		
20- 0-1	214-82910-02	LEVER HOLDER ASS'Y, left	1		
20- 3	214-82911-01	. HOLDER, lever left	1		
20- 4	214-83912-00	. LEVER, left	1		
20- 5	214-83913-00	. COLLAR, lever	1		
20- 6	91203-06022	. BOLT	2		
20- 7	90185-06034	. NUT, U	1		
20- 0-2	233-82920-02	LEVER HOLDER ASS'Y, right ...	1		
20- 8	233-82921-31	. HOLDER, lever right	1		
20- 9	233-83922-30	. LEVER, right	1		
20-10	214-83913-00	. COLLAR, lever	1		
20-11	91203-06025	. BOLT	2		
20-12	90185-06034	. NUT, U	1		
20-13	462-83976-00	SWITCH, handle l right	1		
20-14	168-83936-01	BAND, switch cord	1		
20-15	434-26243-10	TUBE, guide	1		
20-16	462-26242-00	GRIP, right	1		
20-17	462-26311-00	WIRE, throttle 1	1		
20-18	322-26393-00	HOLDER, wire guide	1		
20-19	266-26261-00	CYLINDER	1		
20-20	462-26312-00	WIRE, throttle 2	1		
20-21	462-26321-00	WIRE, pump	1		
20-22	90179-08148	NUT	2		
20-23	90123-08013	BOLT, wire adjusting	2		
20-24	382-26372-01	COVER, lever	2		
20-25	462-26335-00	WIRE, clutch	1		
20-26	92901-06200	WASHER, plain	1		

Fig. 20 HANDLE · WIRE

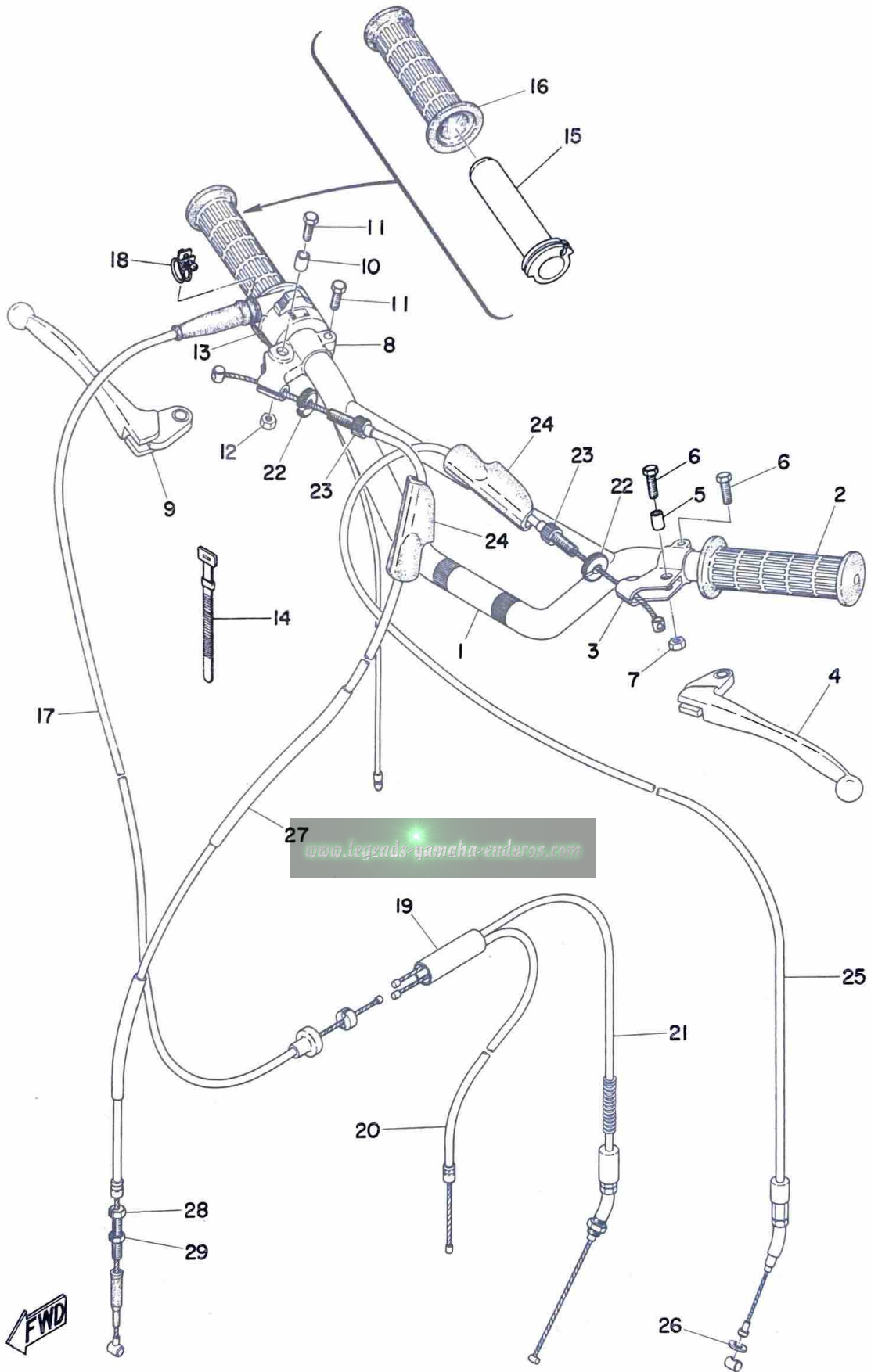

HANDLE · WIRE

Ref. No.	Parts No.	Description	Q'ty	Applicable Machine No.	Remarks
20-27	462-26341-00	WIRE, brake	1		
20-28	90123-06011	BOLT, wire adjusting	1		
20-29	90179-06143	NUT, wire adjusting	1		

www.legends-yamaha-enduros.com

FUEL TANK

Ref. No.	Parts No.	Description	Q'ty	Applicable Machine No.	Remarks
21- 1	462-24110-10-02	FUEL TANK COMP.	1		Competition Yellow
21- 2	492-24161-00	. EMBLEM, fuel tank left	1		
21- 3	492-24162-00	. EMBLEM, fuel tank right	1		
21- 4	492-24244-00	. GRAPHIC, fuel tank left	1		
21- 5	492-24245-00	. GRAPHIC, fuel tank right	1		
21- 6	322-24611-00	BODY, cap	1		
21- 7	322-24612-00	PACKING, cap	1		
21- 8	90445-09104	HOSE (5-300)	1		
21- 9	122-24181-00	DAMPER, locating 1	2		
21-10	353-24182-00	DAMPER, locating	1		
21-11	90480-14088	GROMMET	1		
21-12	90202-14077	WASHER, plate (15-28-5.5)	1		
21-13	90387-07390	COLLAR	1		
21-14	90201-06074	WASHER, plate (6.5-28-1.6)	1		
21-15	91201-06025	BOLT	1		
21-16	92901-06100	WASHER, spring	1		
21-17	127-24500-00	FUEL COCK ASS'Y	1		
21-18	122-24515-00	. NET, filter	1		
21-19	102-24522-00	. GASKET, filter	1		
21-20	122-24521-00	. CUP, filter	1		
21-21	122-24532-00	. GASKET, nut	1		
21-22	122-24531-00	. NUT	1		
21-23	122-24524-00	. LEVER, cock	1		
21-24	122-24534-00	. SEAL, cock lever	1		
21-25	102-24529-00	. SPRING	1		
21-26	127-24535-00	. SCREW, lever fitting	1		
21-27	90445-09070	HOSE (5-120)	1		
21-28	90467-08003	CLIP	2		

Fig. 22 OIL TANK · SEAT

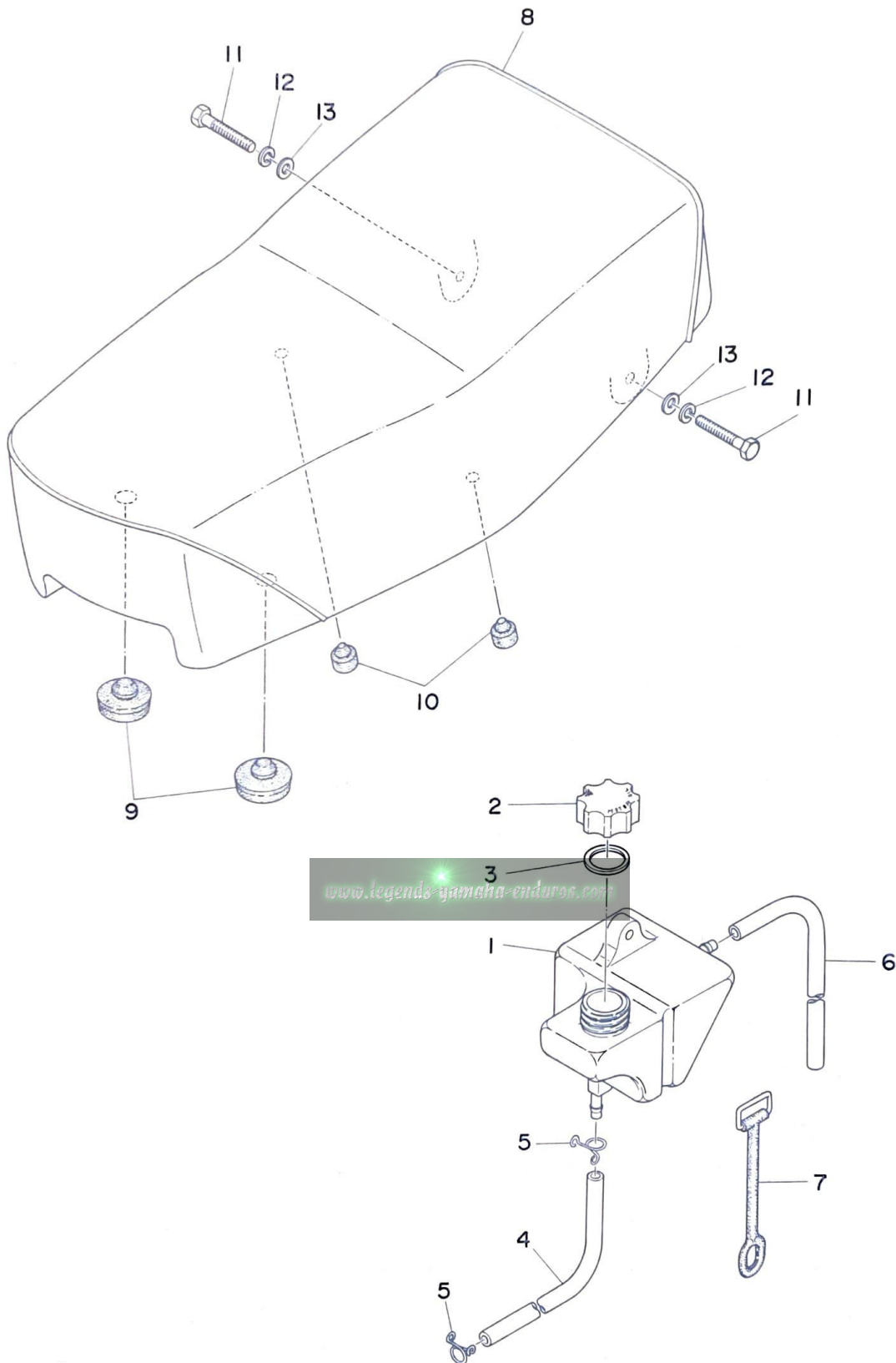

OIL TANK · SEAT

Ref. No.	Parts No.	Description	Q'ty	Applicable Machine No.	Remarks
22- 1	492-21751-00	TANK, oil	1		
22- 2	434-21771-00	BODY, cap	1		
22- 3	90430-18067	GASKET, cap	1		
22- 4	90445-09113	HOSE (5-485)	1		
22- 5	90467-08003	CLIP, pipe	2		
22- 6	164-24311-00	PIPE, fuel	1		
22- 7	492-21776-00	BAND, tank fitting	1		
22- 8	462-24770-00	SEMI-DOUBLE SEAT ASS'Y	1		
22- 8-1	462-24771-00	. COVER, semi-double seat	1		
22- 9	174-24741-00	PAD, seat	2		
22-10	137-21778-00	DAMPER, oil tank	2		
22-11	91201-06030	BOLT	2		
22-12	92901-06100	WASHER, spring	2		
22-13	92901-06200	WASHER, plain	2		

www.legends-yamaha-enduro.com

Fig. 23 FRONT WHEEL

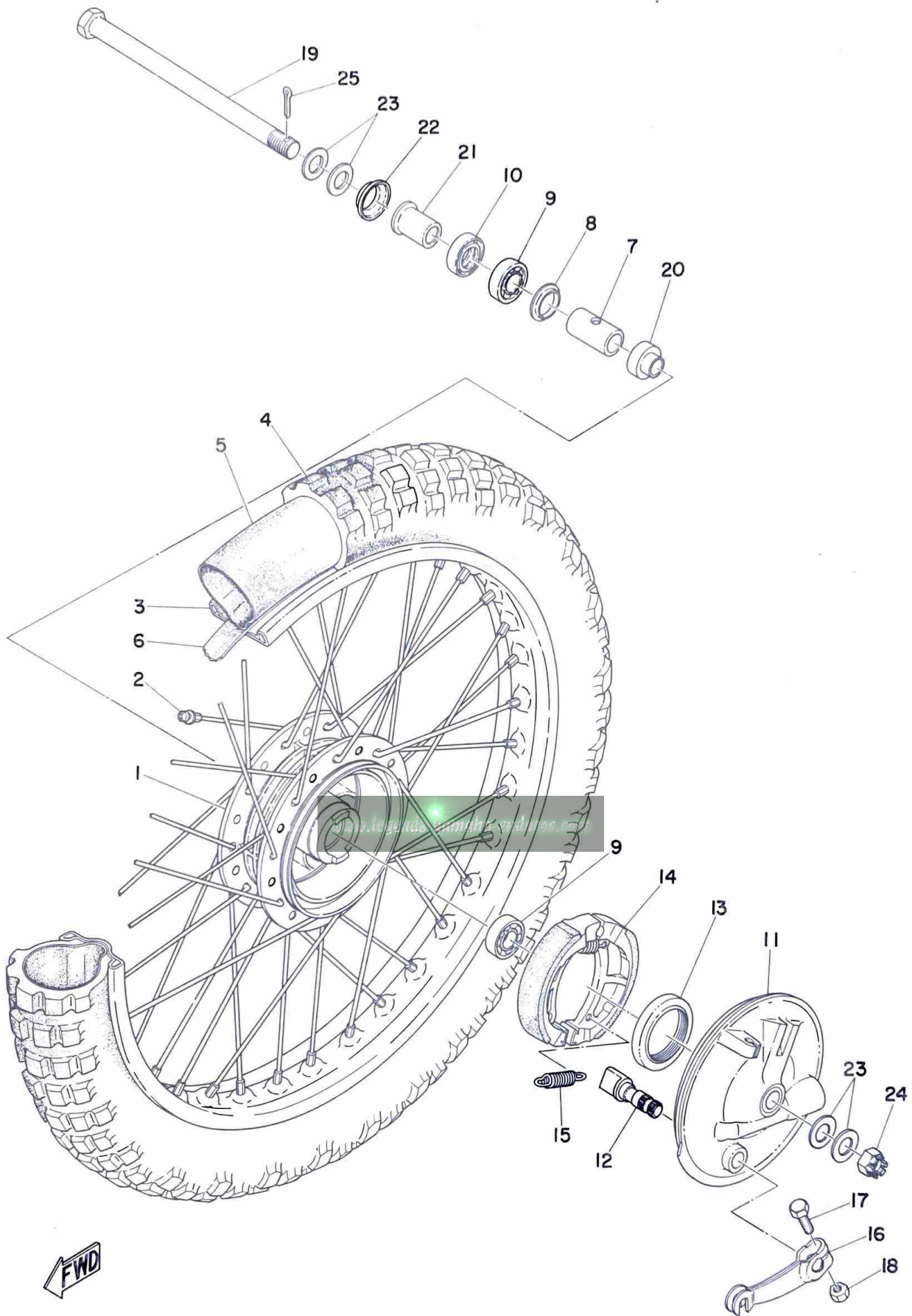

FWD

FRONT WHEEL

Ref. No.	Parts No.	Description	Q'ty	Applicable Machine No.	Remarks
23- 1	462-25111-01-98	HUB, front	1		Frosting Black
23- 2	462-25104-00	SPOKE SET	1s		
23- 3	94414-16125	RIM, front (1.40-16)	1		
23- 4	94125-16145	TIRE, front (2.75-16-4PR)	1		
23- 5	94225-16048	TUBE, front (2.75-16)	1		
23- 6	94325-16036	BAND, rim (2.75-16)	1		
23- 7	90560-12138	SPACER	1		
23- 8	462-25115-00	FLANGE, spacer	1		
23- 9	93306-00101	BEARING (6001)	2		
23-10	93106-18013	OIL SEAL (DD-9-19-5)	1		
23-11	462-25121-00-98	PLATE, brake shoe	1		Frosting Black
23-12	451-25151-00	CAMSHAFT	1		
23-13	93106-40012	OIL SEAL (DD-40-50-6)	1		
23-14	451-25130-00	BRAKE SHOE COMP.	1		
23-15	90506-14081	SPRING, tension	2		
23-16	451-25155-00	LEVER, cam shaft	1		
23-17	91201-06025	BOLT	1		
23-18	98801-06100	NUT	1		
23-19	90102-12015	SHAFT, wheel	1		
23-20	90387-12365	COLLAR, wheel shaft 2	1		
23-21	90387-12265	COLLAR, wheel shaft 1	1		
23-22	462-25118-00	COVER, hub dust	1		
23-23	90201-10140	WASHER, plate (10-25-2.0)	4		
23-24	90171-12005	NUT, castle	1		
23-25	91401-30025	PIN, cotter	1		

Fig. 24 REAR WHEEL

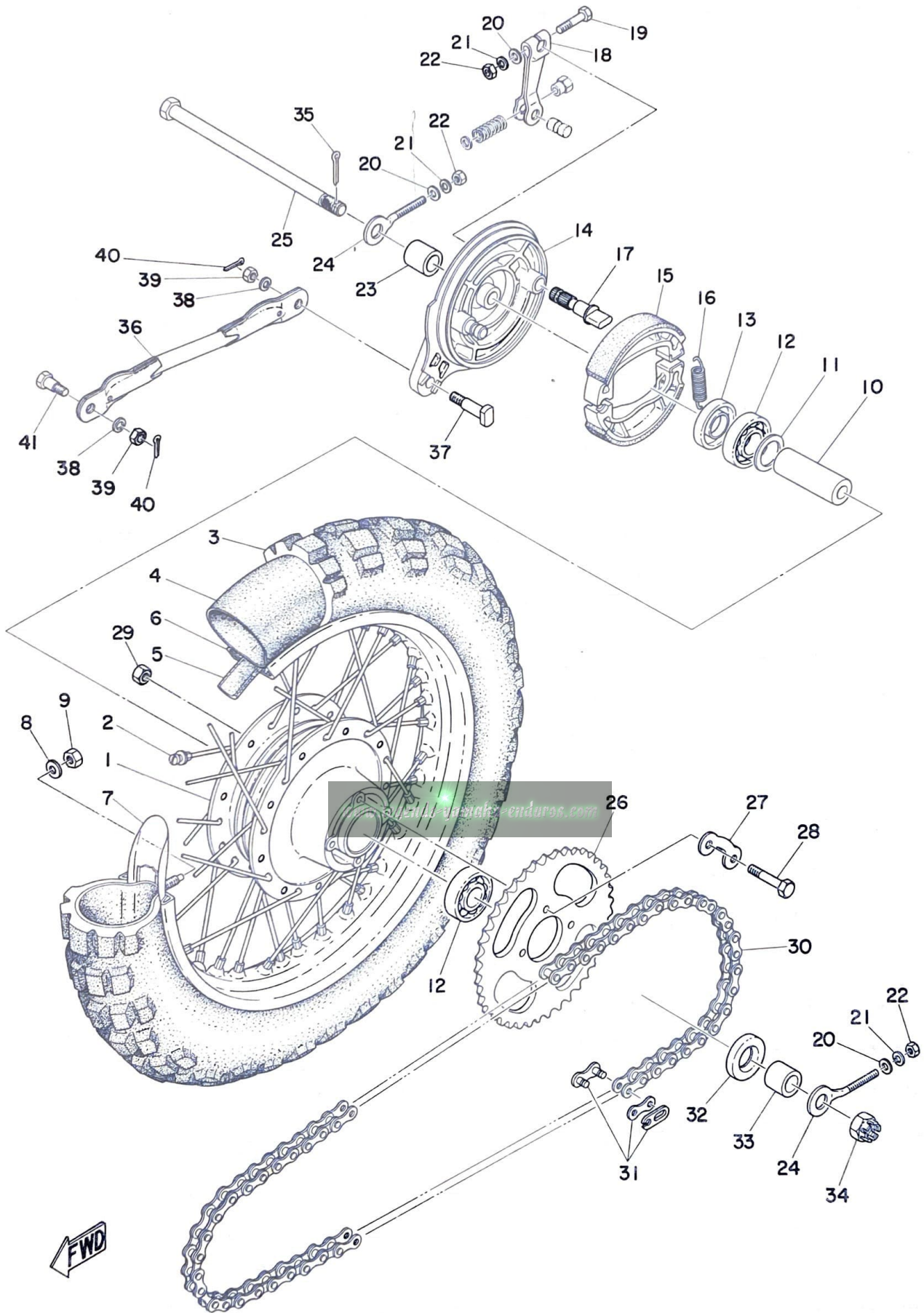

REAR WHEEL

Ref. No.	Parts No.	Description	Q'ty	Applicable Machine No.	Remarks
24- 1	462-25311-00-98	HUB, rear	1		Frosting Black
24- 2	462-25304-00	SPOKE SET	1s		
24- 3	94130-14146	TIRE, rear (3.00-14-4PR)	1		
24- 4	94230-14049	TUBE, rear (3.00-14)	1		
24- 5	94330-14037	BAND, rim (3.00-14)	1		
24- 6	94414-14122	RIM, rear (1.40-14)	1		
24- 7	462-25394-00	SPACER, bead	1		
24- 8	92901-08200	WASHER, plain	1		
24- 9	98801-08100	NUT	1		
24-10	90560-12139	SPACER	1		
24-11	102-25315-00	FLANGE, spacer	1		
24-12	93306-30101	BEARING (6301)	2		
24-13	93106-20002	OIL SEAL (DD-20-37-8)	1		
24-14	462-25321-00-98	PLATE, brake shoe	1		Frosting Black
24-15	296-25330-00	BRAKE SHOE COMP.	1		
24-16	90506-16034	SPRING, tension	2		
24-17	122-25351-01	CAMSHAFT	1		
24-18	122-25355-00	LEVER, camshaft	1		
24-19	91201-06030	BOLT	1		
24-20	92901-06200	WASHER, plain	3		
24-21	92901-06100	WASHER, spring	3		
24-22	98801-06100	NUT	3		
24-23	90387-12412	COLLAR	1		
24-24	102-25389-00	PULLER, chain	2		
24-25	367-25381-00	SHAFT, wheel	1		
24-26	492-25447-10	GEAR, sprocket wheel (47T) ...	} U.R 1		STD
	492-25448-10	GEAR, sprocket wheel (48T) ...			
	492-25449-00	GEAR, sprocket wheel (49T) ...			

Fig. 24 REAR WHEEL

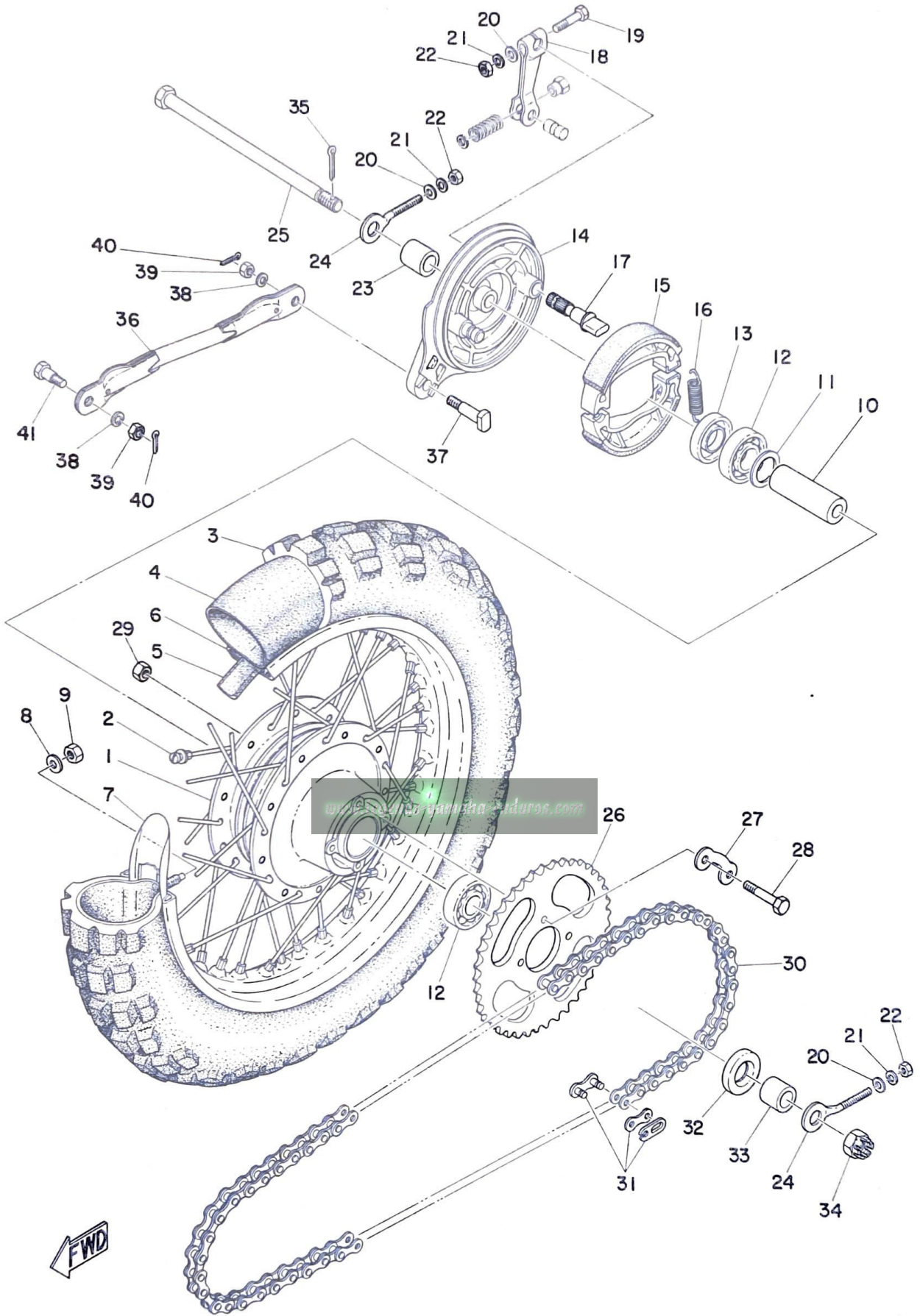

REAR WHEEL

Ref. No.	Parts No.	Description	Q'ty	Applicable Machine No.	Remarks
24-27	101-25412-00	WASHER, lock	2		
24-28	90109-08319	BOLT, fitting	4		
24-29	98801-08300	NUT	4		
24-30	94504-20104	CHAIN (DK420-104L)	1		
24-31	94604-20001	. JOINT, chain	1		
24-32	93104-18006	OIL SEAL (SO-18-37-5)	1		
24-33	90387-12096	COLLAR	1		
24-34	90171-12005	NUT, castle	1		
24-35	91401-30022	PIN, cotter	1		
24-36	462-25371-00	BAR, tension	1		
24-37	90109-08063	BOLT, tension bar	1		
24-38	92901-08100	WASHER, spring	2		
24-39	98801-08300	NUT	2		
24-40	91401-20012	PIN, cotter	2		
24-41	90109-08060	BOLT, tension bar	1		

www.legends-yamaha-enduros.com

Fig. 25 ELECTRICAL

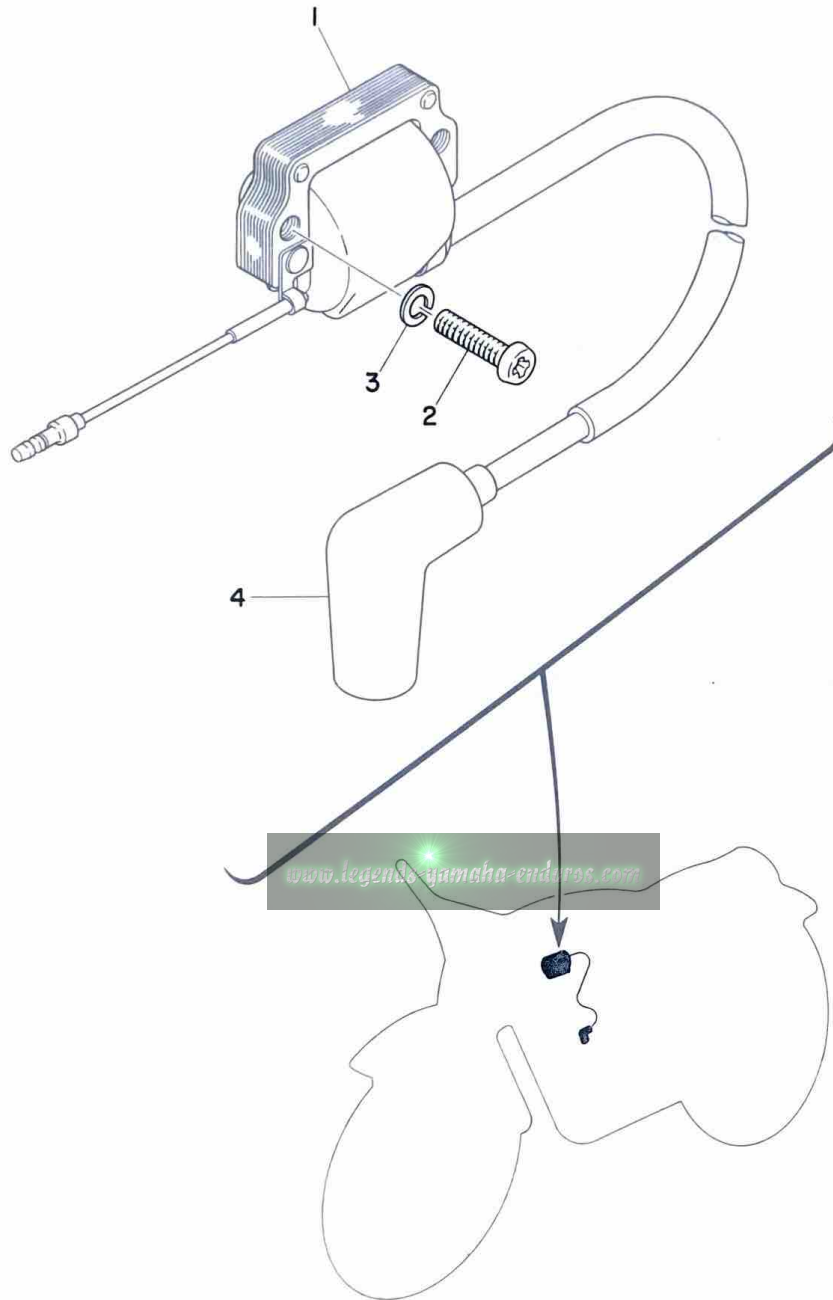

ELECTRICAL

Ref. No.	Parts No.	Description	Q'ty	Applicable Machine No.	Remarks
25- 1	367-82310-40	IGNITION COIL ASS'Y	1		
25- 2	98501-06025	SCREW, panhead	2		
25- 3	92901-06100	WASHER, spring	2		
25- 4	437-82370-21	PLUG CAP ASS'Y	1		

www.legends-yamaha-enduros.com

NUMERICAL INDEX

www.legends-yamaha-enduros.com



NUMERICAL INDEX

Ref No.	Parts No.	Ref No.	Parts No.	Ref No.	Parts No.
24-27	101-25412-00	8- 5	132-15617-00	6- 3	214-18561-00
15- 2	102-22123-00	8- 3	132-15625-01	17-12	214-21717-00
21-19	102-24522-00	4-26	132-16346-00	14-13	214-21746-00
21-25	102-24529-00	7-10	132-18113-01	20- 0-1	214-82910-02
24-11	102-25315-00	12-12	137-13138-01	20- 3	214-82911-01
24-24	102-25389-00	12- 4	137-13176-00	20- 4	214-83912-00
13-12	110-81346-20	10-16	137-14133-00	20- 5	214-83913-00
13- 7	110-81347-20	10-21	137-14136-00	20-10	214-83913-00
13- 3	110-81348-20	12-11	137-13137-00-10	20- 0-2	233-82920-02
13-11	116-81331-20	10-12	137-14143-32	20- 8	233-82921-31
8-16	117-15644-00	10-12	137-14143-34	20- 9	233-83922-30
3- 8	122-11633-00	10-12	137-14143-36	10-37	241-14147-00
8- 2	122-15612-02	10- 7	137-14186-00	4-21	241-16341-01
4- 4	122-16164-00	6-14	137-15353-00	12-25	248-13174-00
4-16	122-16164-00	4-12	137-16356-00	9-13	248-13556-70
19- 5	122-23411-00	22-10	137-21778-00	10-14	248-14166-00
19- 3	122-23412-00	10-30	152-14174-00	8-13	248-15668-00
19- 6	122-23416-00	10-29	156-14135-00	3- 5	257-11681-00
21- 9	122-24181-00	8- 6	156-15618-01	12- 2	257-13175-00
21-18	122-24515-00	18-20	156-23411-00	5- 8	257-15389-00
21-20	122-24521-00	19- 2	156-23412-00	4- 8	257-16324-00
21-23	122-24524-00	18-21	164-23462-00	5-19	257-17219-00
21-22	122-24531-00	22- 6	164-24311-00	5-29	257-17461-30
21-21	122-24532-00	13-16	165-81145-21	5-29	257-17461-40
21-24	122-24534-00	10-20	166-14116-13	5-29	257-17461-50
24-17	122-25351-01	20-14	168-83936-01	10- 1	260-14142-22
24-18	122-25355-00	10-17	174-14123-00	20-19	266-26261-00
12- 1	126-13116-00	10-18	174-14134-00	10-22	276-14131-00
10-26	127-14124-23	22- 9	174-24741-00	9-19	278-13552-01
10- 4	127-14190-15	16-22	180-27236-00	6-16	278-18547-02
10- 5	127-14195-00	10-36	183-14196-00	15- 3	288-22141-00
21-17	127-24500-00	10-35	183-14197-01	18-30	288-23486-00
21-26	127-24535-00	15- 5	183-22151-00	18-34	288-23489-00
4- 7	131-16321-00	19- 8	185-23435-00-98	24-15	296-25330-00
4- 6	131-16367-00	10-23	193-14126-00	13- 2	296-81312-21
10-32	132-14173-00	10- 3	214-14147-00	13- 6	296-81321-21
11- 6	132-14613-00	7- 7	214-18178-00	13-10	296-81325-20
8- 4	132-15616-01	6-17	214-18531-00	13- 5	296-81332-20

NUMERICAL INDEX

Ref No.	Parts No.	Ref No.	Parts No.	Ref No.	Parts No.
9-12	304-13555-00	4-22	353-16396-00	17-28	367-85132-00
9-21	304-13610-00	5- 6	353-17121-00	20-24	382-26372-01
9-22	304-13613-00	5- 5	353-17131-01	12-22	402-13552-00
9-23	304-13616-00	5- 3	353-17141-01	22- 2	434-21771-00
9-20	304-13621-00	5- 7	353-17151-00	20-15	434-26243-10
10-19	304-14112-15	5-18	353-17211-00	25- 4	437-82370-21
10-15	304-14122-00	5-15	353-17221-00	11- 2	438-14752-00
10- 2	304-14141-30	5-16	353-17231-00	4-25	451-16342-00
10-28	304-14171-00	5-17	353-17241-00	18-18	451-23111-01
10- 9	304-14181-00	5-13	353-17251-00	18- 4	451-23119-01
10- 8	304-14184-00	5- 1	353-17410-01	18- 3	451-23181-01
10- 6	304-14185-00	5- 2	353-17411-01	18-23	451-23346-01
10-13	304-14198-00	5-12	353-17421-01	23-14	451-25130-00
10-33	304-14261-00	5-10	353-17471-00	23-12	451-25151-00
9-11	304-14455-00	7- 8	353-18101-00	23-16	451-25155-00
10-24	305-14158-00	7- 9	353-18111-00	11-19	462-14791-00
17- 5	322-21541-00	7- 1	353-18120-00	2-13	462-15416-01-98
21- 6	322-24611-00	6-10	353-18141-01	2- 6	462-15421-01-98
21- 7	322-24612-00	6- 5	353-18511-01	8- 0-1	462-15610-00-93
20-18	322-26393-00	6-18	353-18512-01	8- 1	462-15611-00
18-35	341-85111-00	6-19	353-18513-01	8- 8	462-15660-00
17-25	341-85111-60	6- 1	353-18541-01	8-14	462-15666-00
17-32	341-85111-60	6- 8	353-18562-00	8-11	462-15676-00
3- 3	353-11651-00	21-10	353-24182-00	5-19	462-17219-00
12-16	353-13128-00	1- 8	367-11351-00	14-12	462-21721-00-02
12- 7	353-13178-00	3- 0-1	367-11400-01	18- 0-1	462-23101-02
10-31	353-14138-00	3- 1	367-11412-00	18- 0-1	462-23101-60
2-15	353-15362-00	3- 2	367-11422-00	18-17	462-23112-02
2- 1	353-15411-00-98	2-17	367-13174-00	18-16	462-23114-02
2- 2	353-15415-00-98	1- 1	367-15111-01-98	18-15	462-23124-02
2- 9	353-15437-02	1- 2	367-15121-04-98	18-10	462-23125-02
2- 7	353-15451-00	7- 2	367-18197-00	18- 1	462-23126-02
8-18	353-15641-00	24-25	367-25381-00	18- 2	462-23136-02
5-23	353-15651-00	13- 0-1	367-81300-21	18- 6	462-23141-02
3-14	353-16111-01	13-14	367-81315-20	18-14	462-23144-02
4- 9	353-16351-00	13-15	367-81328-20	18-11	462-23145-02
4-18	353-16357-00	13- 1	367-81350-20	18-12	462-23146-02
4- 5	353-16371-00	25- 1	367-82310-40	18-13	462-23156-02

NUMERICAL INDEX

Ref No.	Parts No.	Ref No.	Parts No.	Ref No.	Parts No.
18- 9	462-23157-02	16- 1	462-27311-02-33	17- 1	492-21511-00
18- 5	462-23170-02	16- 6	462-27411-00	17- 7	492-21519-00
18- 8	462-23171-02	16- 8	462-27421-00	17- 8	492-21611-00
18- 7	462-23183-02	16- 5	462-27451-01	17-20	492-21611-10
18-25	462-23318-00	14-18	462-28100-10	17-19	492-21619-00
18-31	462-23319-00	16-15	462-28371-00	14- 7	492-21711-00-98
18-19	462-23340-02-33	20-13	462-83976-00	22- 1	492-21751-00
18-19	462-23340-60-33	17-21	462-85132-00	22- 7	492-21776-00
18-24	462-23392-02	17-22	462-85142-00	15- 1	492-22110-00-33
18-29	462-23395-00	17-31	462-85152-00	15- 6	492-22153-00-33
19-13	462-23441-00-98	1-11	492-11111-00-R4	15-11	492-22210-00
19-12	462-23442-00-98	1-10	492-11181-00	21- 2	492-24161-00
18-28	462-23485-00	1- 9	492-11311-00-R4	21- 3	492-24162-00
21- 1	462-24110-10-02	3-10	492-11601-01	21- 4	492-24244-00
22- 8	462-24770-00	3-10	492-11601-11	21- 5	492-24245-00
22- 8-1	462-24771-00	3-10	492-11601-21	24-26	492-25447-10
23- 2	462-25104-00	3- 0-2	492-11630-00	24-26	492-25448-10
23- 1	462-25111-00-98	3- 0-2	492-11630-10	24-26	492-25449-00
23-22	462-25118-00	3- 0-2	492-11630-20	10-25	802-14161-00
23- 8	462-25115-00	3- 7	492-11631-00-97	10-27	802-14169-00
23-11	462-25121-00-98	3- 7	492-11631-00-98	14- 4	90101-08240
24- 2	462-25304-00	3- 7	492-11635-00	23-19	90102-12015
24- 1	462-25311-00-98	3- 7	492-11636-00	19-11	90105-10006
24-14	462-25321-00-98	12- 0-1	492-13101-00	24-41	90109-08060
24-36	462-25371-00	9-18	492-13565-00-98	16- 2	90109-08063
24- 7	462-25394-00	10- 0-1	492-14101-61	24-37	90109-08063
20- 1	462-26111-00	9- 1	492-14411-01	24-28	90109-08319
19-14	462-26131-00	9- 3	492-14412-01	6-13	90109-14223
20- 2	462-26241-00	9- 9	492-14418-00	4-20	90113-06013
20-16	462-26242-00	9- 2	492-14451-00	1- 7	90116-06139
20-17	462-26311-00	9-10	492-14453-00	11- 7	90116-08043
20-20	462-26312-00	11- 1	492-14610-01	4-10	90119-05001
20-21	462-26321-00	11-10	492-14718-00	20-28	90123-06011
20-25	462-26335-00	11-14	492-14771-01	20-23	90123-08013
20-27	462-26341-00	1-20	492-15387-00	7- 5	90149-08094
16-14	462-27211-00-33	4- 1	492-16150-00	4-13	90170-12060
16-17	462-27212-00	4- 0-1	492-16301-00	23-24	90171-12005
16-19	462-27231-00	14- 1	492-21110-00-33	24-34	90171-12005

NUMERICAL INDEX

Ref No.	Parts No.	Ref No.	Parts No.	Ref No.	Parts No.
15-13	90176-12005	1-14	90340-12005	16-16	90508-32218
1-12	90179-06005	17- 6	90387-06388	23- 7	90560-12138
20-29	90179-06143	17-13	90387-06388	24-10	90560-12139
16-24	90179-06153	21-13	90387-07390	4-15	90560-17123
20-22	90179-08148	24-33	90387-12096	14-10	91101-06015
5-31	90179-12015	23-21	90387-12265	15- 7	91101-06015
3-16	90179-12044	23-20	90387-12365	7-11	91101-06020
19- 7	90179-25051	24-23	90387-12412	8- 7	91101-06025
20- 7	90185-06034	5-28	90387-17137	14-14	91201-06012
20-12	90185-06034	3-13	90387-20170	9- 6	91201-06015
16-11	90185-08012	12-19	90430-04004	17-29	91201-06015
14- 6	90185-08039	1-17	90430-10031	11-20	91201-06018
14- 9	90201-06067	1-15	90430-12038	14-17	91201-06018
17- 4	90201-06067	22- 3	90430-18067	17- 9	91201-06018
17-11	90201-06067	12-24	90445-05033	17- 2	91201-06025
18-32	90201-06073	21-27	90445-09070	17-14	91201-06025
21-14	90201-06074	21- 8	90445-09104	21-15	91201-06025
12- 8	90201-10129	22- 4	90445-09113	23-17	91201-06025
12- 6	90201-10138	1-19	90465-06056	17-15	91201-06030
23-23	90201-10140	9-17	90465-08064	17-23	91201-06030
5-24	90201-12163	21-28	90467-08003	22-11	91201-06030
7-13	90201-12183	22- 5	90467-08003	24-19	91201-06030
15-12	90201-12190	12-23	90468-02033	17-24	91201-06035
3-18	90201-12535	12-26	90468-02033	20- 6	91203-06022
5-21	90201-13202	8-17	90468-26038	20-11	91203-06025
4- 3	90201-23315	14- 8	90480-12053	19-16	91214-06035
11-13	90202-05005	21-11	90480-14088	9-14	91316-08030
11-12	90202-06010	12-21	90501-02217	12-17	91401-12018
21-12	90202-14077	6-15	90501-09292	10-34	91401-16015
5-22	90206-15021	4-11	90501-20122	16-21	91401-20012
3-15	90208-12015	4-27	90506-07066	24-40	91401-20012
4-14	90208-12015	23-15	90506-14081	6- 7	91401-25017
19- 9	90209-10021	24-16	90506-16034	24-35	91401-30022
5-30	90215-13019	16- 4	90506-28100	23-25	91401-30025
16-23	90249-12008	16- 7	90508-26173	1-18	91810-02014
3-21	90280-03017	16- 9	90508-26174	2- 8	91810-02014
3-22	90282-05005	8-12	90508-26196	1- 3	91810-05016
1-16	90340-10003	7- 3	90508-32054	11-11	91903-06010

NUMERICAL INDEX

Ref No.	Parts No.	Ref No.	Parts No.	Ref No.	Parts No.
18-33	92501-06010	14-15	92901-06100	12-15	93101-10001
5-11	92501-06012	15- 9	92901-06100	7-12	93101-12004
9- 5	92501-06012	17- 3	92901-06100	3-17	93102-20009
11- 3	92501-06012	17-10	92901-06100	5-27	93102-25017
18-27	92501-06012	17-17	92901-06100	3-12	93103-28011
4-24	92501-06015	17-30	92901-06100	4-23	93104-11028
1- 6	92501-06025	18-26	92901-06100	24-32	93104-18006
9-27	92501-06025	19-15	92901-06100	23-10	93106-18013
1- 4	92501-06050	21-16	92901-06100	24-13	93106-20002
1- 5	92501-06055	22-12	92901-06100	23-13	93106-40012
2-12	92506-06015	24-21	92901-06100	8- 9	93109-15001
2- 3	92506-06020	25- 3	92901-06100	2-16	93210-21190
2-14	92506-06025	9- 4	92901-06200	4- 2	93210-98202
2- 5	92506-06030	9- 8	92901-06200	23- 9	93306-00101
2-11	92506-06030	11- 5	92901-06200	5- 9	93306-20303
2-10	92506-06040	11-22	92901-06200	3-11	93306-20414
2- 4	92506-06045	14-16	92901-06200	24-12	93306-30101
6- 9	92701-06012	15- 8	92901-06200	5-26	93306-30305
19-19	92801-10100	16-20	92901-06200	3- 6	93310-11268
15- 4	92801-10200	17-16	92901-06200	3- 4	93310-41809
9-24	92901-03100	20-26	92901-06200	5-25	93410-12003
10-11	92901-04100	22-13	92901-06200	5-20	93410-13004
13- 4	92901-04100	24-20	92901-06200	8-10	93410-15005
13- 8	92901-04100	9-15	92901-08100	8-15	93410-25017
13-13	92901-04100	11- 8	92901-08100	12- 9	93430-08006
13-17	92901-04100	11-16	92901-08100	6-20	93430-10016
13- 9	92901-04200	14- 5	92901-08100	7- 4	93430-10016
12-14	92901-05100	16-13	92901-08100	7-14	93430-10016
17-26	92901-05100	24-38	92901-08100	16-18	93430-12008
17-33	92901-05100	9-16	92901-08200	6-12	93440-12026
18-36	92901-05100	11-17	92901-08200	5- 4	93440-15030
17-27	92901-05200	24- 8	92901-08200	5-14	93440-15030
18-37	92901-05200	18-22	92901-10100	3- 9	93450-13022
9- 7	92901-06100	19-18	92901-10100	19- 1	93501-04011
9-26	92901-06100	19-17	92901-10200	4-17	93503-16003
11- 4	92901-06100	19-10	92901-10800	19- 4	93503-16010
11-21	92901-06100	3-19	92901-12100	12-20	93505-32002
14-11	92901-06100	12- 5	93101-10001	12- 3	93603-22028

NUMERICAL INDEX

Ref No.	Parts No.	Ref No.	Parts No.	Ref No.	Parts No.
6-11	93604-08071	24-39	98801-08300		
6- 2	93604-10011	3-20	98801-12200		
6- 6	93606-14081	11- 9	98803-08100		
23- 4	94125-16145	12-18	98901-04008		
24- 3	94130-14146				
23- 5	94225-16048				
24- 4	94230-14049				
23- 6	94325-16036				
24- 5	94330-14037				
24- 6	94414-14122				
23- 3	94414-16125				
24-30	94504-20104				
24-31	94604-20001				
1-13	94701-00041				
1-13	94701-00080				
14- 2	97101-08095				
11-15	97101-08020				
16-10	97101-08035				
11-18	97101-08040				
14- 3	97101-08125				
16-12	97201-08020				
12-10	98501-05015				
25- 2	98501-06025				
10-10	98502-04014				
9-25	98512-03008				
6- 4	98701-05012				
13-18	98701-05015				
17-34	98801-05100				
12-13	98801-05200				
23-18	98801-06100				
24-22	98801-06100				
15-10	98801-06200				
17-18	98801-06200				
4-19	98801-06300				
24- 9	98801-08100				
7- 6	98801-08200				
16- 3	98801-08300				
24-29	98801-08300				

www.legends-yamaha-enduro.com

www.legends-yamaha-enduro.com



YAMAHA MOTOR CO., LTD.

PRINTED IN JAPAN

First edition Apr., 1974
(LIT-10014-62-01)(492-28198-60)