



YAMAHA

PARTS LIST

MODEL DT100D

www.legends-yamaha-enduros.com

NOTICE

ALL PART NUMBERS CONTAINED IN THIS CATALOGUE ARE COMPRISED OF TEN DIGITS. WHEN ORDERING, PLEASE ADD TWO ZEROS TO THE END OF EACH PART NUMBER REQUIRED TO CONVERT THE TEN DIGITS INTO THE NEW TWELVE DIGIT NUMBERS.

YAMAHA MOTOR CO., LTD.

COPY RIGHT: ALL RIGHTS RESERVED
NO PART OF THIS PUBLICATION MAY BE REPRODUCED WITHOUT PERMISSION.

YAMAHA

PARTS LIST

MODEL DT100D

www.legends-yamaha-enduros.com



www.legends-yamaha-enduros.com



- (4) The right and left in relation to parts are determined on the basis of the rider facing toward the front.
- (5) This Parts List is based on the model in the production line on Aug., 20, 1976. Accordingly, if any modifications which have been made to parts will be announced in the Yamaha Parts News. It is advisable that according to the Yamaha Parts News, You will make necessary corrections to the Parts List on hand to keep it up-to dated.

CONTENTS

ENGINE

Fig. 1	Crankcase · Cylinder	1
Fig. 2	Crankcase Cover	3
Fig. 3	Crank · Piston	5
Fig. 4	Clutch	9
Fig. 5	Transmission	11
Fig. 6	Shifter 1	15
Fig. 7	Shifter 2	17
Fig. 8	Kick Starter	19
Fig. 9	Intake	21
Fig. 10	Carburetor	23
Fig. 11	Exhaust	27
Fig. 12	Oil Pump	29
Fig. 13	Flywheel Magneto	31

CHASSIS

Fig. 14	Frame · Side Cover	35
Fig. 15	Rear Arm · Rear Cushion · Chain Case	37
Fig. 16	Stand · Footrest · Brake Pedal	39
Fig. 17	Front Fender · Rear Fender	41
Fig. 18	Front Fork	43
Fig. 19	Steering	47
Fig. 20	Handle · Wire	49
Fig. 21	Fuel Tank	51
Fig. 22	Oil Tank	53
Fig. 23	Seat	55
Fig. 24	Front Wheel	57
Fig. 25	Rear Wheel	61
Fig. 26	Head Lamp	65
Fig. 27	Speedometer	67

Fig. 28	Tail Lamp	69
Fig. 29	Flasher Lamp	71
Fig. 30	Electrical	73
Fig. 31	Exclusive Parts for CANADA	77

REPAIR KIT

Fig. 32	Repair Kit	81
---------	------------------	----

NUMERICAL INDEX

ENGINE

www.legends-yamaha-enduros.com



Fig. 1 CRANKCASE · CYLINDER

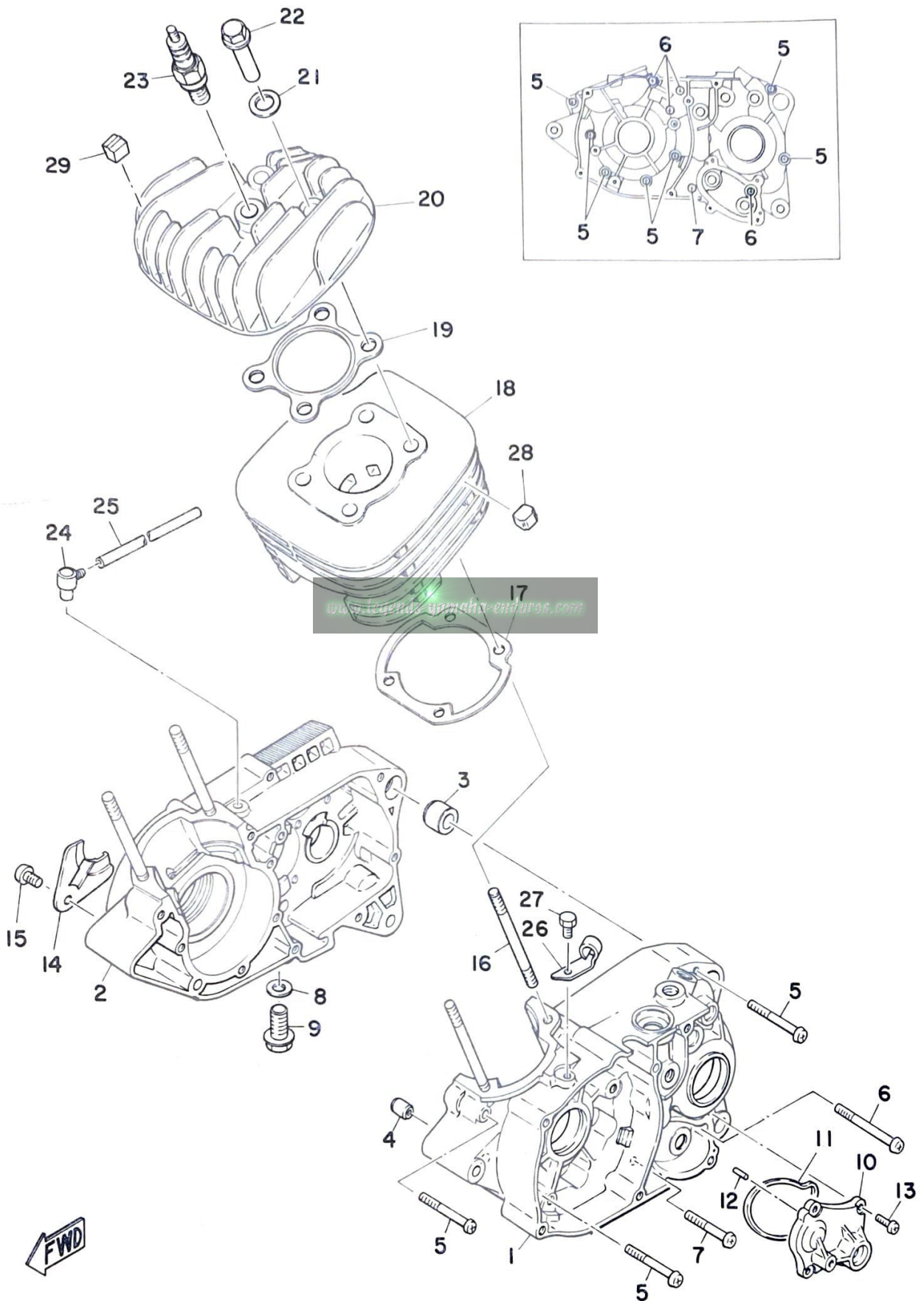

Ref. No.	Parts No.	Description	Q'ty	Applicable Machine No.	Remarks
1- 1	1T9-15111-00	CASE, crank left	1		
2	1T9-15121-00	CASE, crank right	1		
3	91810-16016	PIN, dowel	1		
4	91830-21014	PIN, dowel	1		
5	92501-06050	SCREW, panhead	7		
6	92501-06060	SCREW, panhead	4		
7	92501-06040	SCREW, panhead	1		
8	90430-12038	GASKET (132-15353-00)	1		
9	90340-12005	PLUG, drain (132-15351-00)	1		
10	437-15419-01	COVER, shifter	1		
11	401-15449-00	RING, rubber	1		
12	93603-12007	PIN, dowel (3-11.8)	2		
13	92501-06015	SCREW, panhead	4		
14	304-15128-00	HOLDER, right	1		
15	92501-08010	SCREW, panhead	1		
16	90116-08065	BOLT, stud (276-11361-00)	4		
17	276-11351-00	GASKET, cylinder.....	1		
18	1T9-11311-00	CYLINDER	1		
19	276-11181-01	GASKET, cylinder head	1		
20	1T9-11111-00	HEAD, cylinder	1		
21	90201-12362	WASHER, plate (278-11175-00)	4		
22	90179-08025	NUT (248-11171-01)	4		
23	94701-00045	PLUG, spark (B-7ES)	1		
24	498-15371-00	BREATHER	1		
25	90445-07176	HOSE (395-24317-00 4.2-200)	1		
26	401-15441-02	HOLDER, clutch wire.....	1		
27	97301-06012	BOLT, hexagon	1		
28	434-11161-00	ABSORBER	14		
29	427-11161-00	ABSORBER	8		

Ref. No.	Parts No.	Description	Q'ty	Applicable Machine No.	Remarks
2- 1	401-15411-00	COVER, crankcase left 1	1		
2	401-15421-00	COVER, crankcase left 2	1		
3	401-15455-00	GASKET, crankcase cover left 1	1		
4	92501-06020	SCREW, panhead	6		
5	401-15431-00	COVER, crankcase right	1		
6	401-15451-00	GASKET, crankcase cover right	1		
7	91830-21014	PIN, dowel (6.4-14)	2		
8	92501-06030	SCREW, panhead	3		
9	92501-06040	SCREW, panhead	5		
10	92501-06045	SCREW, panhead	1		
11	401-15416-00	COVER, oil pump	1		
12	402-15456-00	GASKET, oil pump cover	1		
13	92501-06025	SCREW, panhead	3		
14	401-15362-00	PLUG, oil level	1		
15	93210-19123	O-RING (2.4-19)	1		
16	90338-20023	PLUG, blind (363-17481-00)	1		
17	92501-06010	SCREW, panhead	1		
18	92901-06100	WASHER, spring	1		
19	498-15371-00	BREATHER	1		
20	90445-07176	HOSE (395-24317-00 4.2-200)	1		
21	90461-10016	CLAMP	1		

Fig. 3 CRANK · PISTON

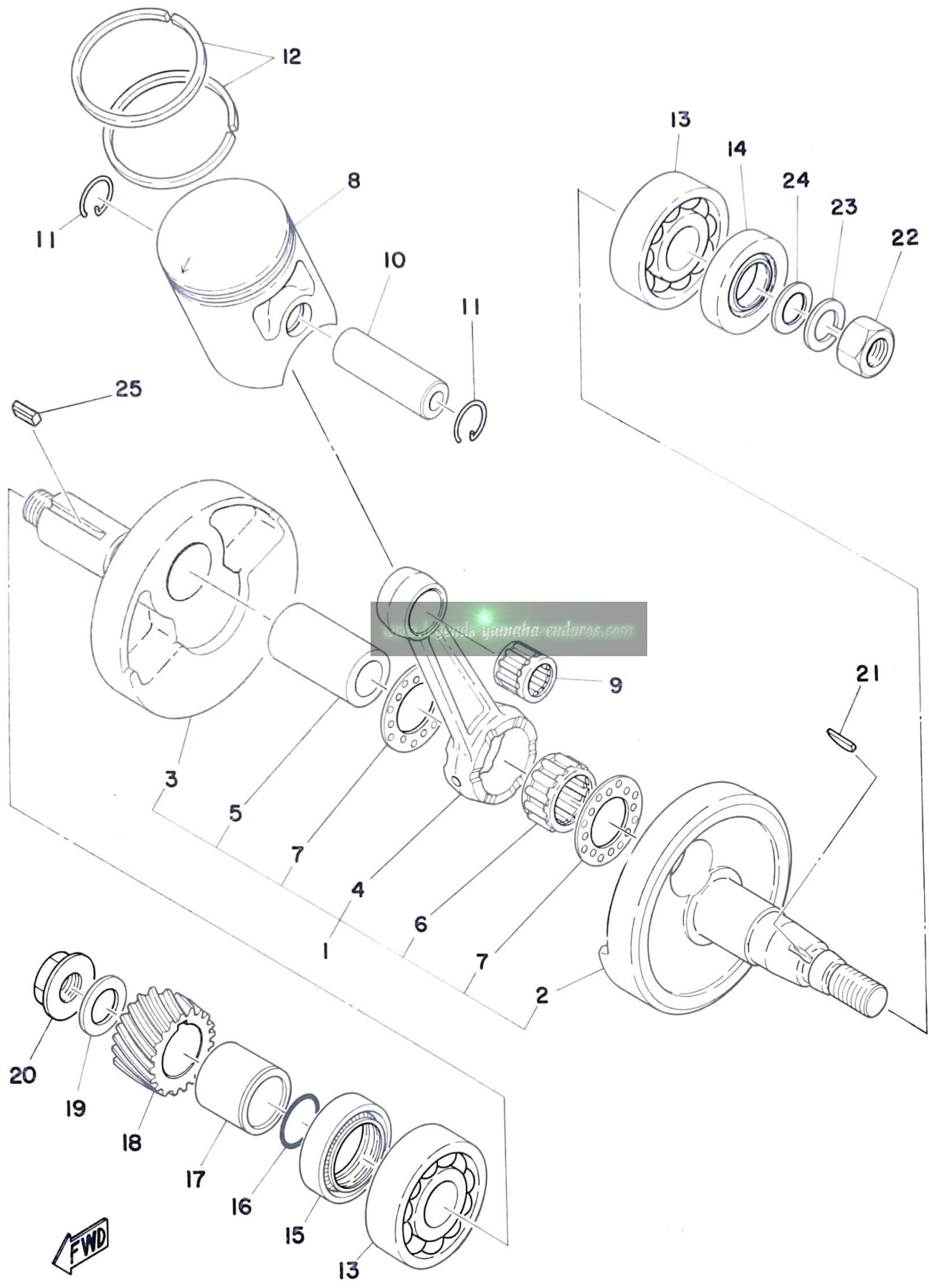

FWD

Ref. No.	Parts No.	Description	Q'ty	Applicable Machine No.	Remarks
3- 1	558-11400-00	CRANK ASS'Y	1		
2	558-11412-00	. CRANK, left	1		
3	558-11422-00	. CRANK, right	1		
4	558-11651-00	. ROD, connecting	1		
5	164-11681-00	. PIN, crank	1		
6	93310-42251	. BEARING, con-rod big end	1		
7	90209-22071	. WASHER (164-11685-00).....	2		
8	558-11631-01-96	PISTON (51.96mm STD)	} U.R 1		
	558-11631-01-98	PISTON (51.98mm STD)			
	558-11635-01	PISTON (52.25mm 1st O.S)	1		Alternate Parts
	558-11636-01	PISTON (52.50mm 2nd O.S)	1		Alternate Parts
	558-11637-01	PISTON (52.75mm 3rd O.S)	1		Alternate Parts
	558-11638-01	PISTON (53.00mm 4th O.S)	1		Alternate Parts
9	93310-21403	BEARING, con-rod small end	1		
10	131-11633-00	PIN, piston	1		
11	93450-15023	CIRCLIP (131-11634-00).....	2		
12	558-11610-00	PISTON RING SET (STD)	1s		
	558-11610-10	PISTON RING SET (1st O.S)	1s		Alternate Parts
	558-11610-20	PISTON RING SET (2nd O.S)	1s		Alternate Parts
	558-11610-30	PISTON RING SET (3rd O.S)	1s		Alternate Parts
	558-11610-40	PISTON RING SET (4th O.S)	1s		Alternate Parts
13	93306-30405	BEARING (B6304C3)	2		
14	93102-20010	OIL SEAL (SD-20-40-8)	1		
15	93103-28011	OIL SEAL (SW-28-40-8)	1		
16	93210-18023	O-RING (1.2-17.6)	1		
17	90387-20175	COLLAR, distance (276-16136-00)	1		
18	336-16111-00	GEAR, primary drive (19T)	1		
19	90208-12015	WASHER (164-16119-00)	1		
20	90179-12044	NUT, lock (353-16144-00)	1		
21	90280-03017	KEY, woodruff (146-11545-00)	1		
22	90170-12175	NUT, hexagon (98801-12200)	1		
23	92901-12100	WASHER, spring	1		

Fig. 3 CRANK · PISTON

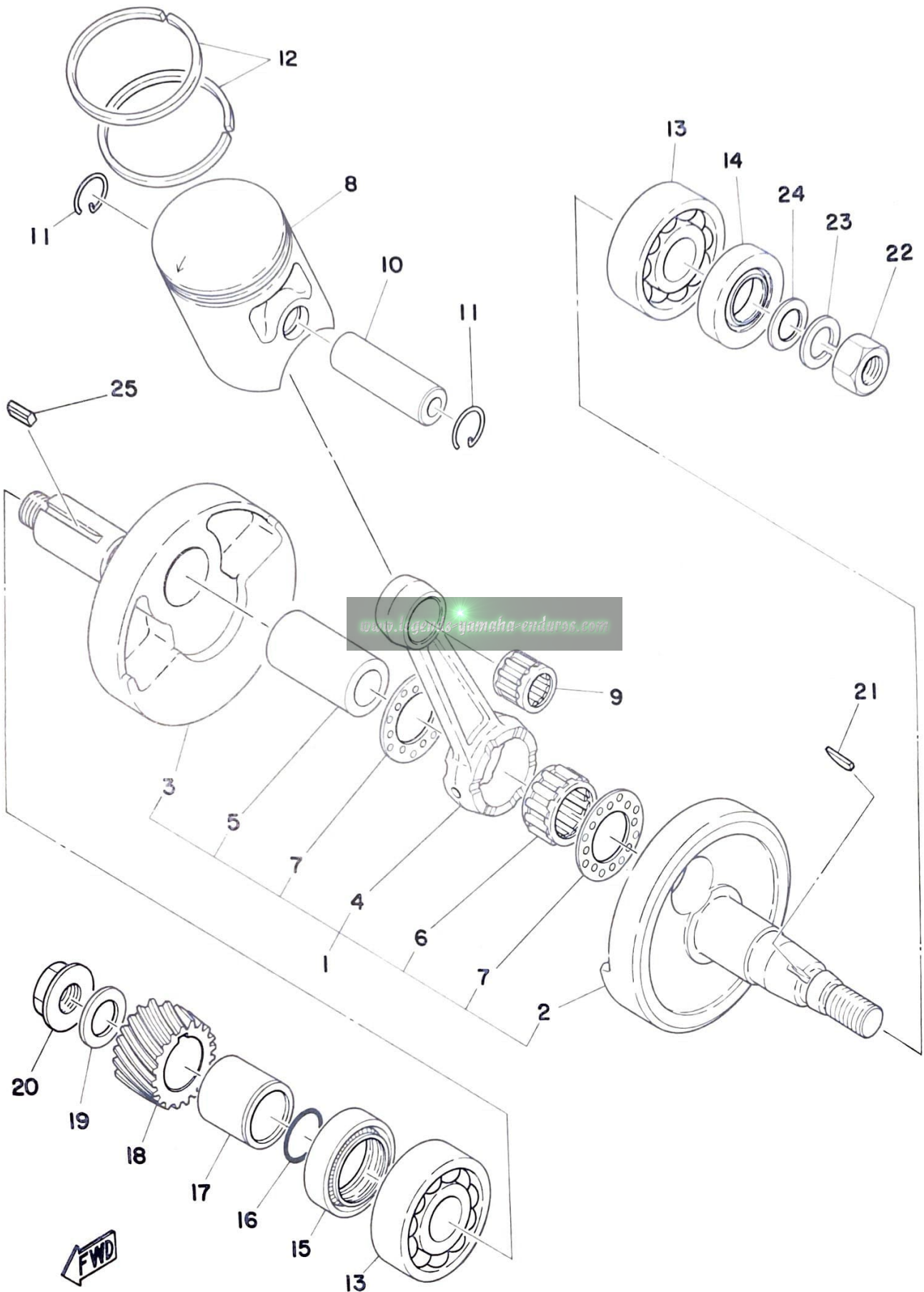

Ref. No.	Parts No.	Description	Q'ty	Applicable Machine No.	Remarks
3-24	90201-12535	WASHER, plate	1		
25	90282-05005	KEY, straight (353-11546-00)	1		

www.legends-yamaha-enduros.com

Fig. 4 CLUTCH

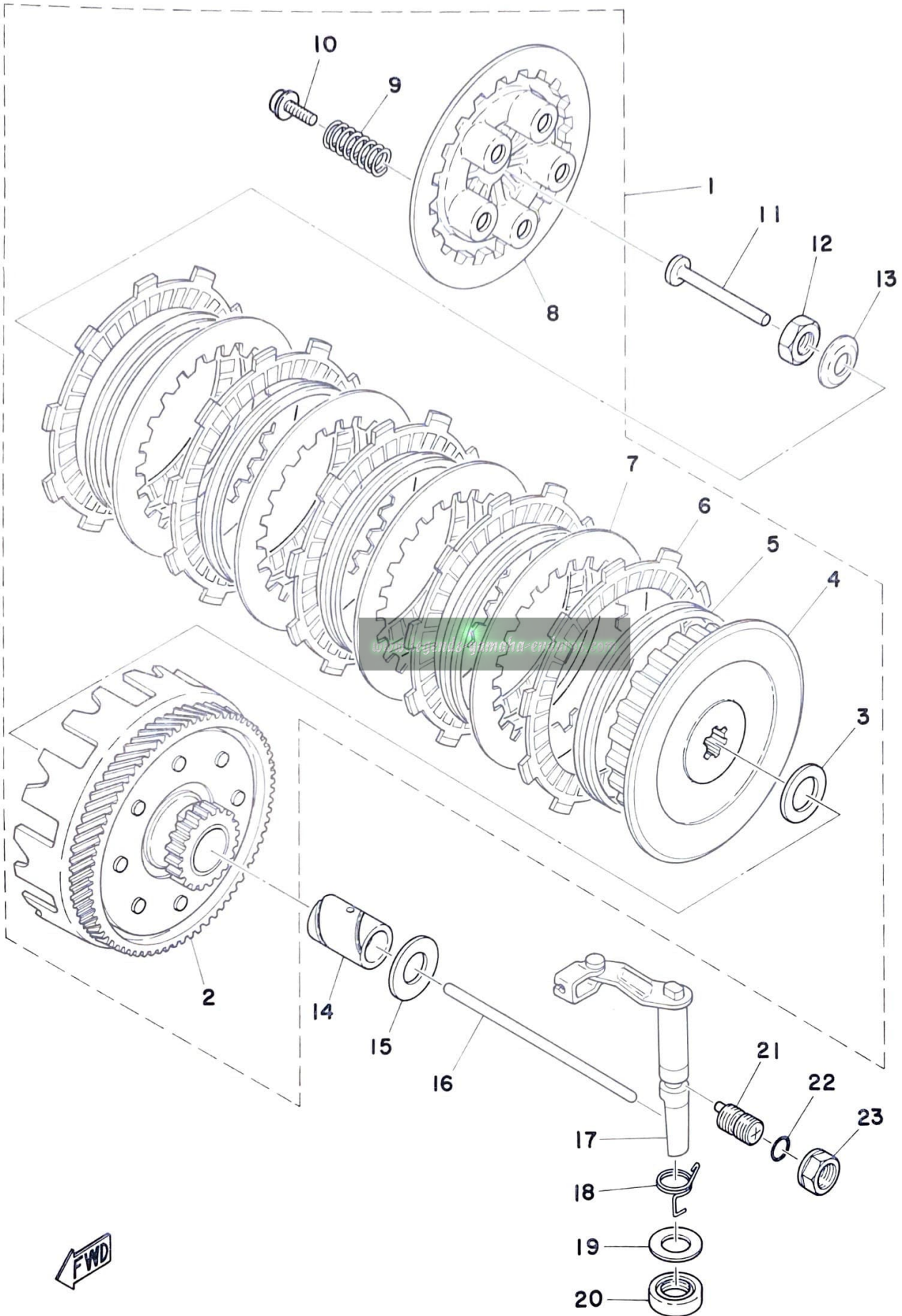

Ref. No.	Parts No.	Description	Q'ty	Applicable Machine No.	Remarks
4- 1	558-16301-01	CLUTCH ASS'Y	1		
2	525-16150-00	. PRIMARY DRIVEN GEAR COMP. (74T)	1		
3	122-16164-00	. PLATE, thrust	1		
4	525-16371-02	. BOSS, clutch	1		
5	307-16367-00	. RING, cushion	5		
6	559-16321-01	. PLATE, friction	5		
7	137-16325-70	. PLATE, clutch 2	4		
8	525-16351-00	. PLATE, pressure	1		
9	90501-20125	. SPRING, compression (132-16333-00)	5		
10	90159-05011	. SCREW, panhead with washer	5		
11	137-16356-00	ROD, push 1	1		
12	90170-12060	NUT, hexagon (137-16377-00)	1		
13	90208-12015	WASHER (164-16119-00)	1		
14	90560-17147	SPACER	1		
15	90201-17558	WASHER, plate	1		
16	525-16357-00	ROD, push 2	1		
17	525-16380-00	PUSH LEVER AXLE ASS'Y	1		
18	90508-14132	SPRING, torsion (401-16345-00)	1		
19	90201-14217	WASHER, plate (150-25153-00)	1		
20	93104-14004	OIL SEAL (SO-14-25-5)	1		
21	90149-12097	SCREW	1		
22	93210-10096	O-RING (2.4-9.8)	1		
23	90179-12197	NUT	1		

Fig. 5 TRANSMISSION

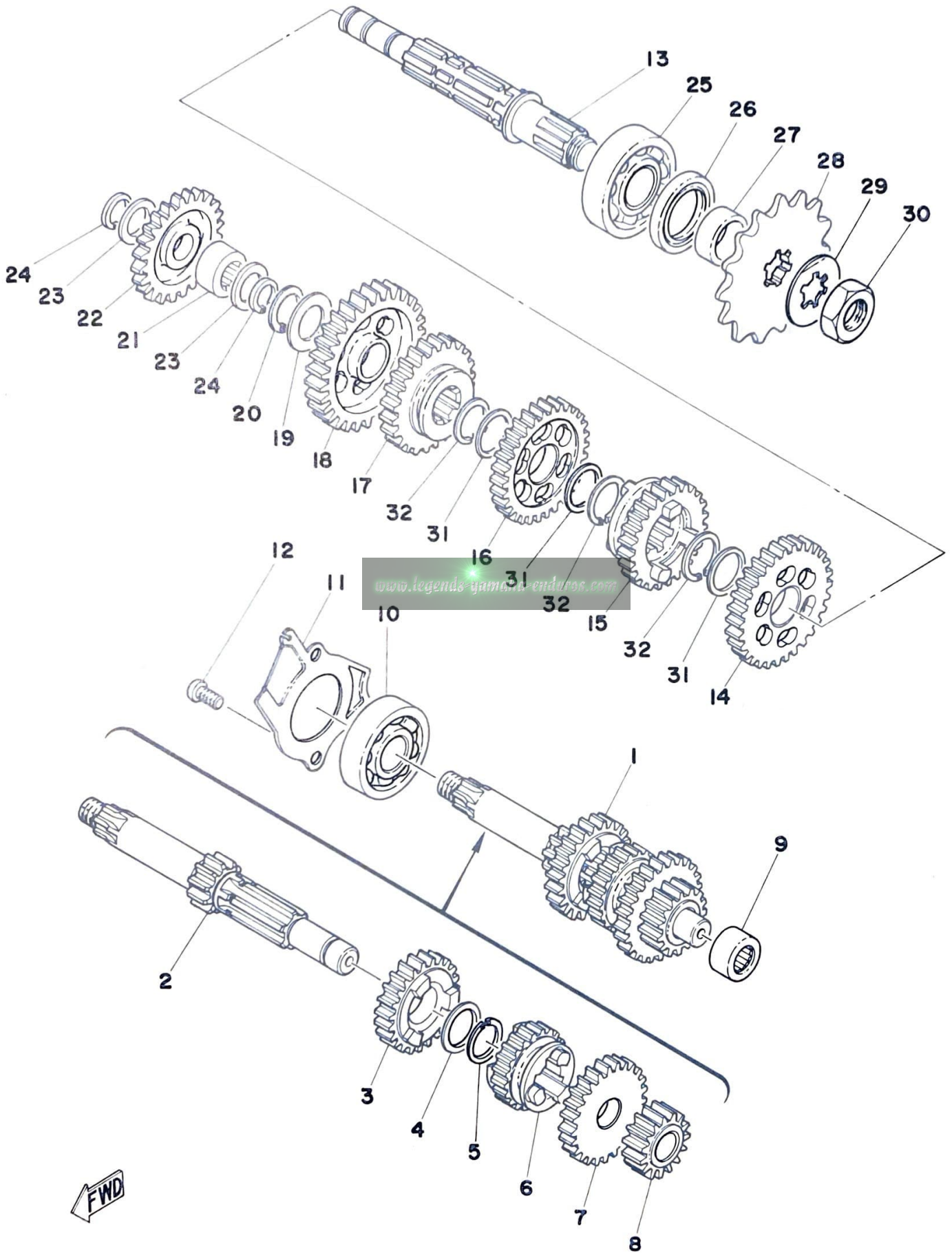

Ref. No.	Parts No.	Description	Q'ty	Applicable Machine No.	Remarks
5- 1	558-17410-00	MAIN AXLE COMP.	1		
2	558-17411-00	. AXLE, main (11T)	1		
3	437-17141-00	. GEAR, 4th pinion (23T)	1		
4	90201-20266	. WASHER, plate (132-17216-00)	1		
5	93440-20043	. CIRCLIP (132-17414-00).....	1		
6	427-17131-00	. GEAR, 3rd pinion (19T)	1		
7	437-17151-00	. GEAR, 5th pinion (25T)	1		
8	437-17121-01	. GEAR, 2nd pinion (15T)	1		
9	93315-31502	BEARING	1		
10	93306-30304	BEARING (B6303Z)	1		
11	403-17471-00	PLATE, bearing cover	1		
12	92501-06012	SCREW, panhead	2		
13	558-17421-00	AXLE, drive	1		
14	427-17221-00	GEAR, 2nd wheel (30T)	1		
15	437-17251-00	GEAR, 5th wheel (20T)	1		
16	427-17231-00	GEAR, 3rd wheel (26T)	1		
17	248-17241-00	GEAR, 4th wheel (23T)	1		
18	248-17211-00	GEAR, 1st wheel (35T)	1		
19	164-17427-00-06	SHIM, drive axle (15.2-30-0.6)	1		
20	93440-15012	CIRCLIP (15 ϕ Special)	1		
21	93311-31515	BEARING (15-25-12).....	1		
22	525-15651-00	GEAR, kick idle	1		
23	137-17417-00-05	SHIM, main axle (15.5-22-0.5)	2		
24	93440-15012	CIRCLIP (15 ϕ Special)	2		
25	93306-30401	BEARING (B6304)	1		
26	93102-26042	OIL SEAL (SD-26-38-5)	1		
27	90387-20491	COLLAR (20-26-10.3)	1		
28	174-17461-30	SPROCKET, drive (13T)	} U. R 1	STD	
	174-17461-40	SPROCKET, drive (14T)			
	174-17461-50	SPROCKET, drive (15T)			
29	90215-16020	WASHER, lock (102-17464-00)	1		
30	90179-16018	NUT (102-17463-00)	1		

Fig. 5 TRANSMISSION

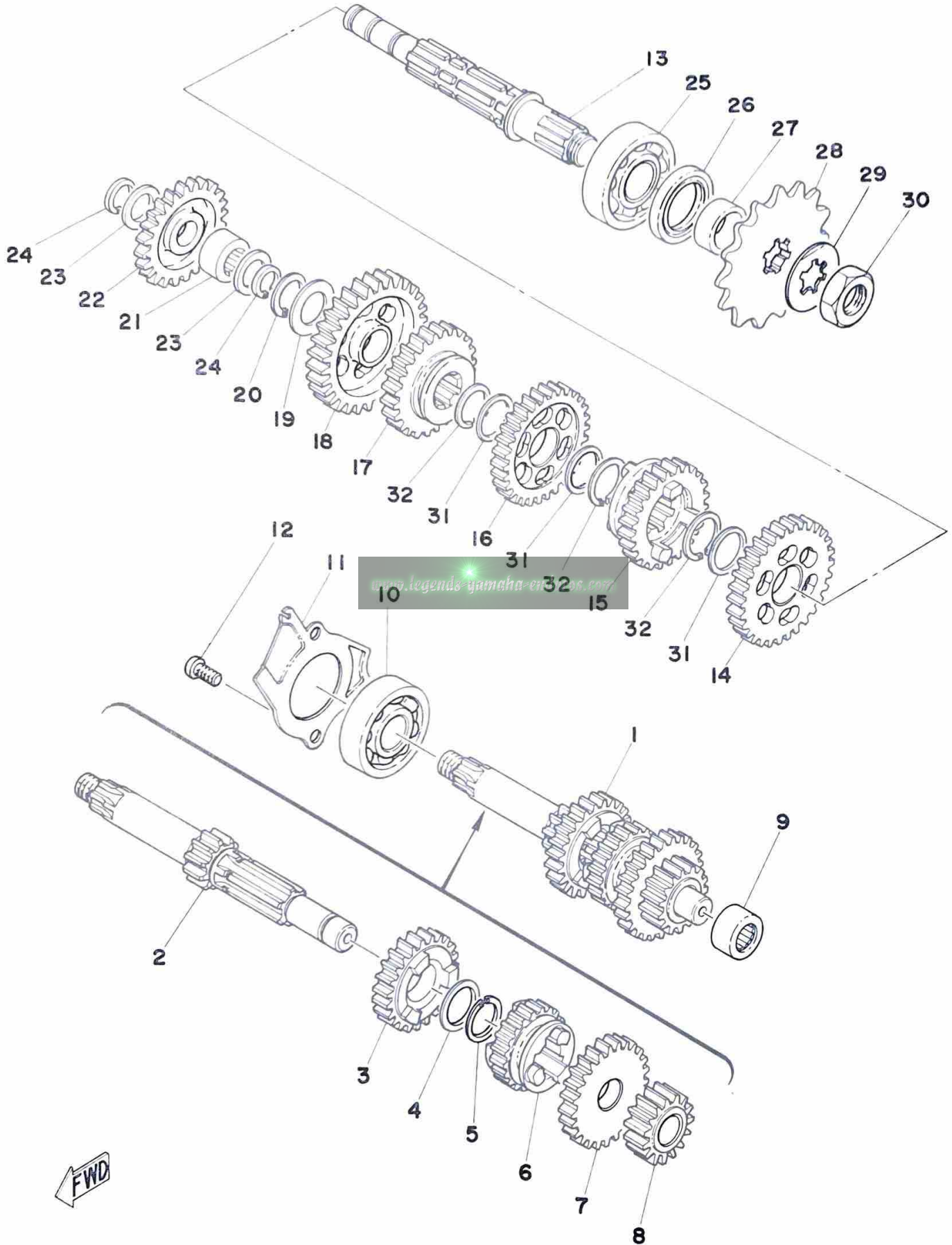

Ref. No.	Parts No.	Description	Q'ty	Applicable Machine No.	Remarks
5-31	90201-20266	WASHER, plate (132-17216-00)	3		
32	93440-20043	CIRCLIP (132-17414-00)	3		

www.legends-yamaha-enduros.com

Fig. 6 SHIFTER 1

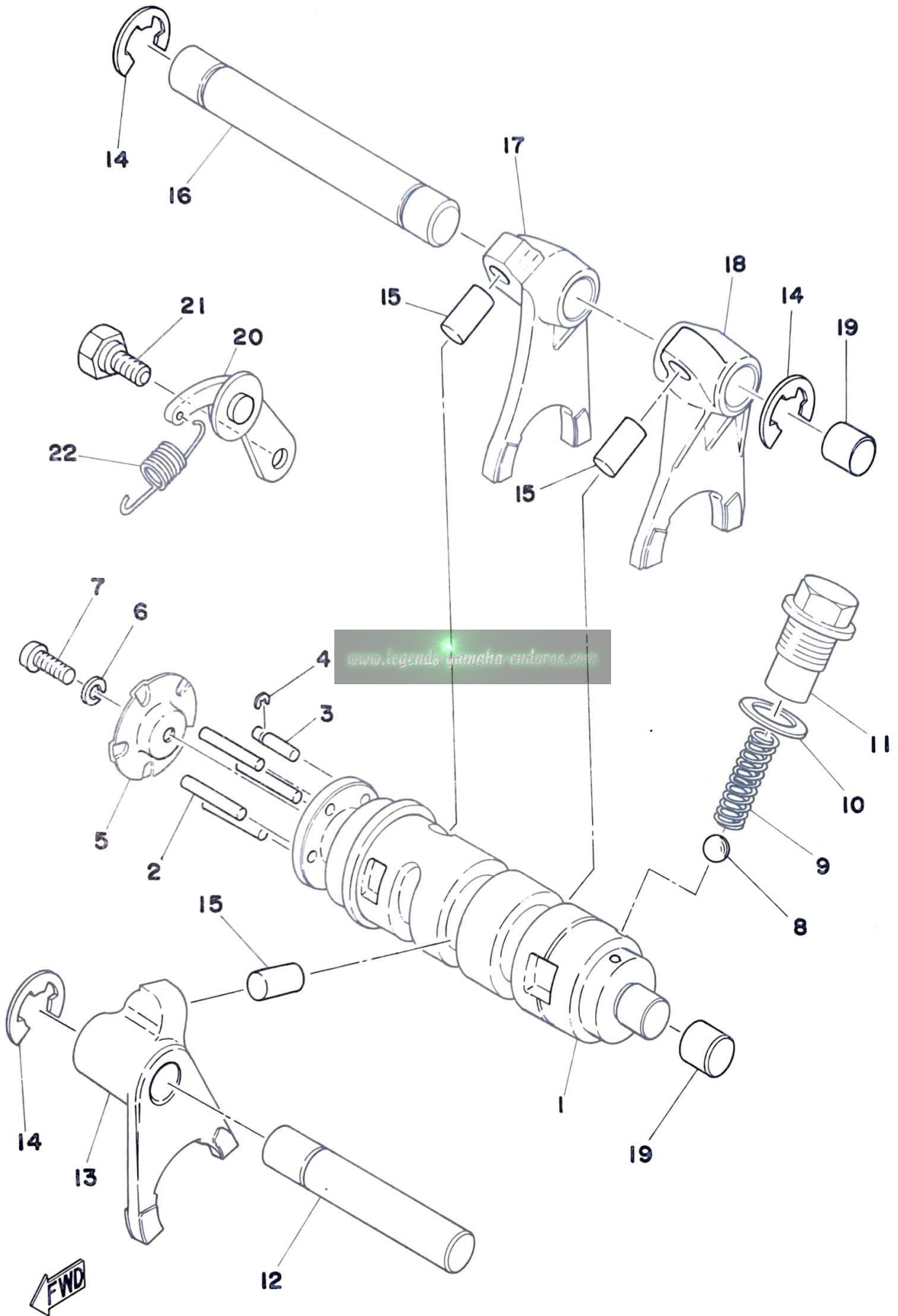

Ref. No.	Parts No.	Description	Q'ty	Applicable Machine No.	Remarks
6- 1	401-18541-00	CAM, shift	1		
2	93604-22050	PIN, dowel (4-21.8)	4		
3	90249-04039	PIN (174-18544-00)	1		
4	93430-03014	CIRCLIP (E-3)	1		
5	164-18561-00	PLATE, side	1		
6	92901-05100	WASHER, spring	1		
7	98501-05012	SCREW, panhead	1		
8	93505-16006	BALL (5/16 inch)	1		
9	90501-12083	SPRING, compression (174-18558-00)..	1		
10	137-15353-00	GASKET (14.5-21-1.5)	1		
11	90109-14385	BOLT	1		
12	248-18531-00	BAR, shift fork guide	1		
13	248-18512-01	FORK, shift 2	1		
14	93430-10017	CIRCLIP (E-10)	3		
15	90250-08017	PIN (278-18552-00)	3		
16	214-18531-00	BAR, shift fork guide	1		
17	248-18513-01	FORK, shift 3	1		
18	248-18511-02	FORK, shift 1	1		
19	214-15385-00	PLUG, blind	2		
20	132-18140-01	STOPPER LEVER ASS'Y	1		
21	90109-06001	BOLT (132-18177-00)	1		
22	90506-09112	SPRING, tension	1		

Fig. 7 SHIFTER 2

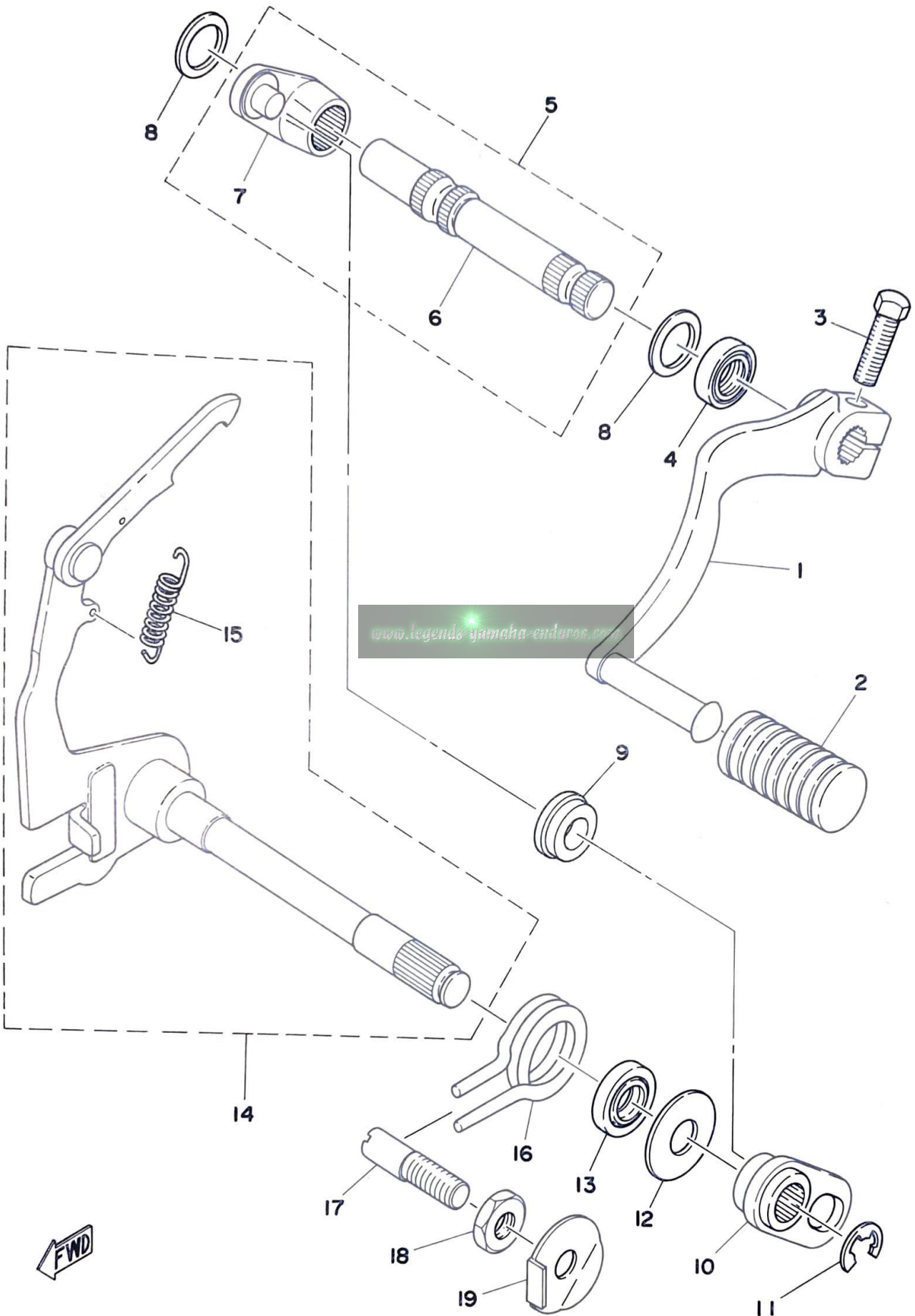

Ref. No.	Parts No.	Description	Q'ty	Applicable Machine No.	Remarks
7- 1	1T9-18111-00	PEDAL, change	1		
2	132-18113-01	COVER, change pedal	1		
3	97321-06020	BOLT, hexagon	1		
4	93109-12012	OIL SEAL (SDO-12-19-5)	1		
5	401-18102-00	CHANGE SHAFT 2 ASS'Y	1		
6	401-18155-01	. SHAFT, change 2	1		
7	401-18151-00	. LEVER, change 3	1		
8	401-18334-00	SHIM	2		
9	401-18178-00	ROLLER, change lever	1		
10	401-18152-01	LEVER, change 4	1		
11	93430-08006	CIRCLIP (E-8)	1		
12	90201-12575	WASHER, plate	1		
13	93101-12060	OIL SEAL (S-12-21-4)	1		
14	401-18101-01	CHANGE SHAFT ASS'Y	1		
15	90506-09009	. SPRING, torsion (132-18123-00)	1		
16	90508-32207	SPRING, torsion (132-18124-00)	1		
17	90149-08094	SCREW, adjusting	1		
18	90170-08029	NUT, screw (248-18134-00)	1		
19	90215-08014	WASHER, lock (248-18139-00)	1		

Fig. 8 KICK STARTER

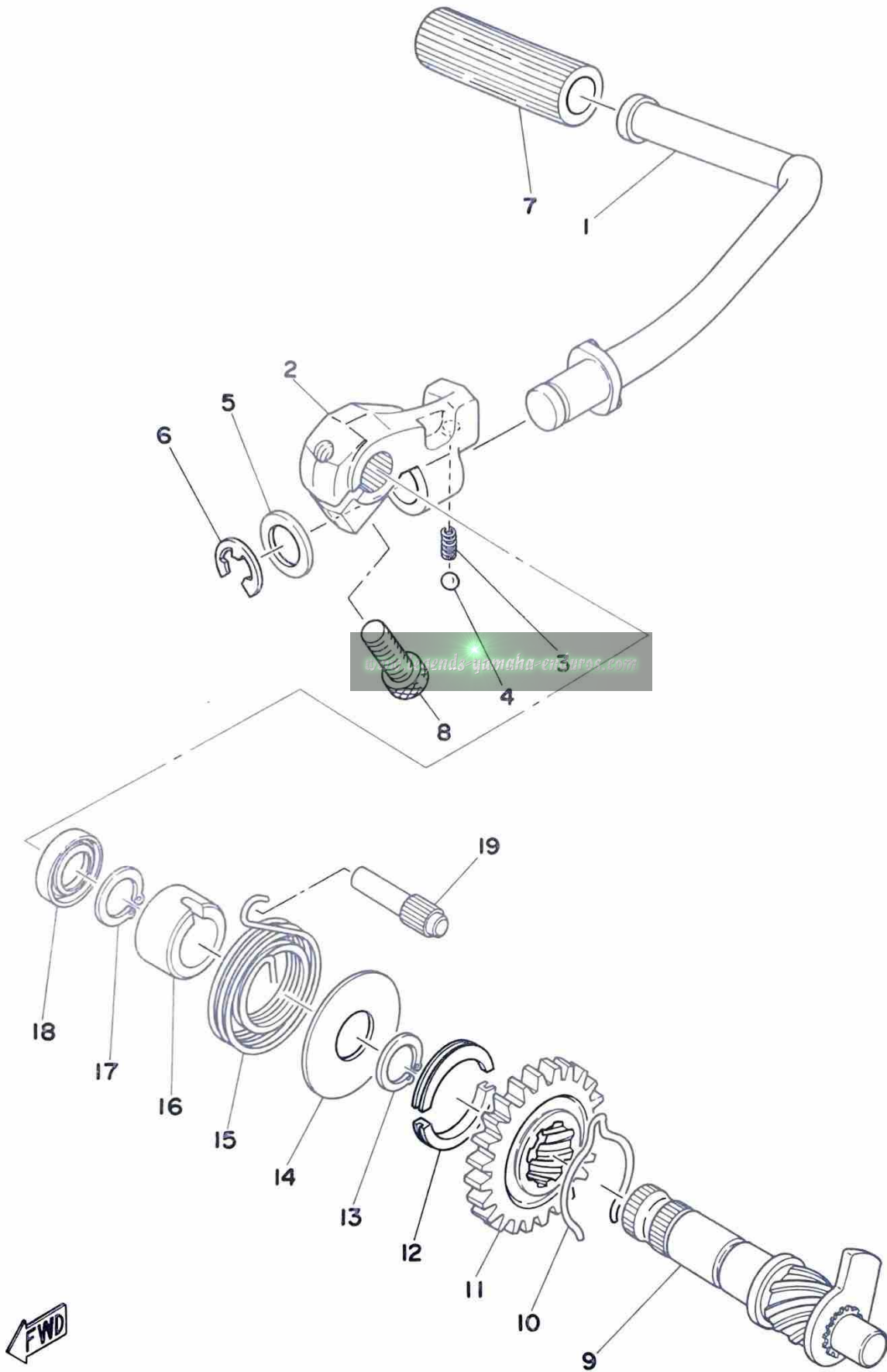

Ref. No.	Parts No.	Description	Q'ty	Applicable Machine No.	Remarks
8- 1	1T9-15611-01-33	KICK, crank	1		Yamaha Black
2	1T9-15621-00	BOSS, kick crank	1		
3	90501-12081	SPRING (278-15622-00)	1		
4	93507-32009	BALL (7/32 inch)	1		
5	90201-15234	WASHER (278-15613-00)	1		
6	93430-10016	CIRCLIP (E-10)	1		
7	156-15618-01	COVER, kick lever	1		
8	91316-08025	BOLT	1		
9	403-15660-01	KICK AXLE ASS'Y	1		
10	90468-26048	CLIP (315-15687-00)	1		
11	315-15641-00	GEAR, kick (27T)	1		
12	248-15654-00	HOLDER, kick gear	2		
13	93410-30012	CIRCLIP (S-30)	1		
14	401-15676-00	COVER, spring	1		
15	90508-26041	SPRING, torsion (401-15665-00)	1		
16	401-15666-00	SPACER	1		
17	93410-17008	CIRCLIP (S-17)	1		
18	93101-17062	OIL SEAL (S-17-25-4)	1		
19	257-15668-00	STOPPER, kick spring	1		

Fig.9 INTAKE

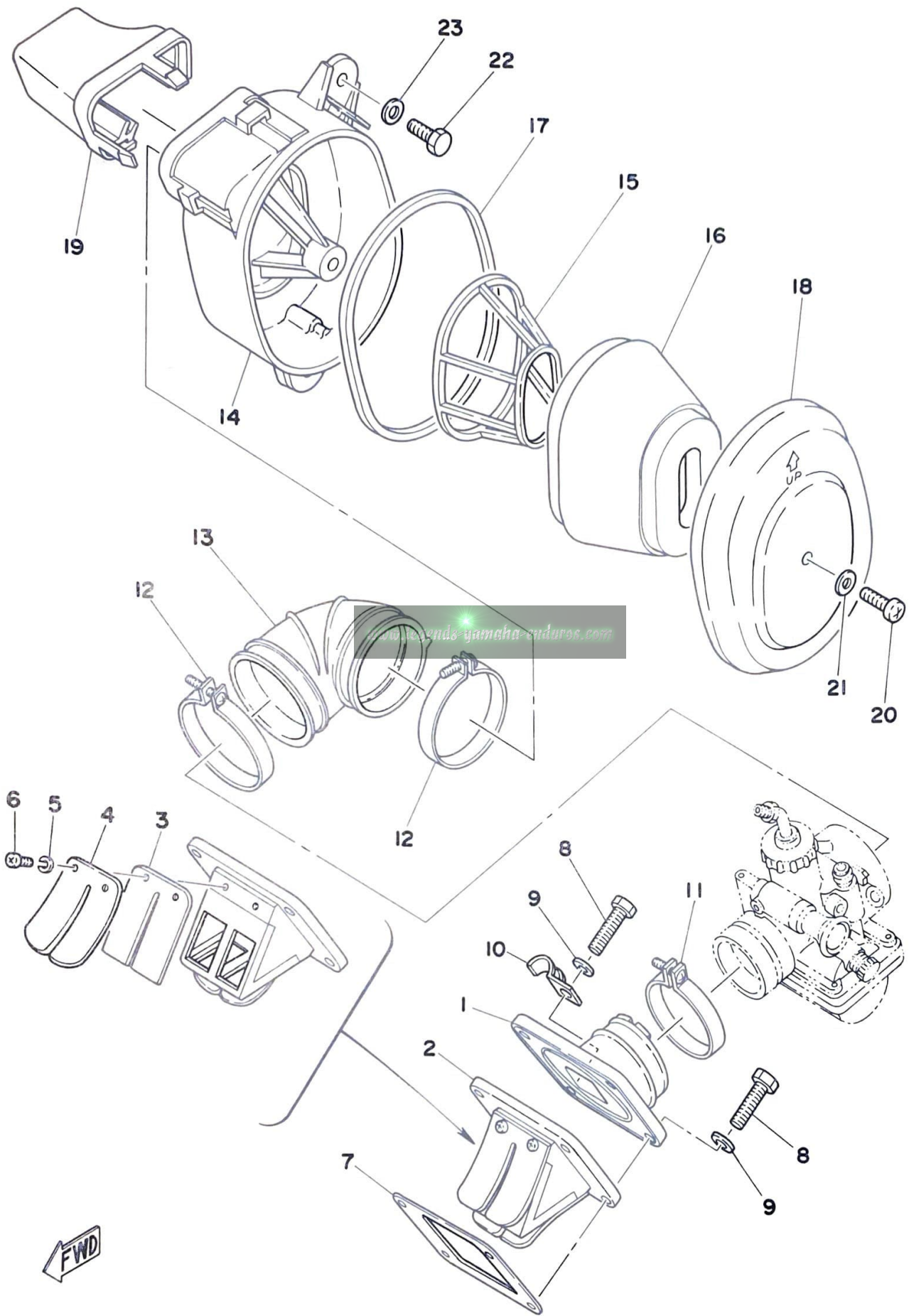

Ref. No.	Parts No.	Description	Q'ty	Applicable Machine No.	Remarks
9- 1	560-13565-00	JOINT, carburetor	1		
2	558-13610-00	REED VALVE ASS'Y	1		
3	345-13613-70	. VALVE, reed	2		
4	558-13616-00	. STOPPER, reed valve	2		
5	92901-03100	. WASHER, spring	4		
6	98512-03008	. SCREW, panhead	4		
7	314-13621-02	PACKING, valve seat	1		
8	97301-06025	BOLT, hexagon	4		
9	92901-06600	WASHER, plate	4		
10	90462-20029	CLAMP	1		
11	90460-43053	CLAMP, hose (304-14455-70)	1		
12	90460-51059	CLAMP, hose (304-14455-00)	2		
13	1T9-14453-00	JOINT, air cleaner	1		
14	1T9-14411-00	CASE, air cleaner	1		
15	1T9-14458-00	GUIDE, filter	1		
16	1T9-14451-00	ELEMENT, air cleaner	1		
17	1T9-14416-00	GASKET, air filter	1		
18	1T9-14412-00	CAP, case	1		
19	1T9-14437-00	DUCT	1		
20	92501-06018	SCREW, panhead	1		
21	92901-06600	WASHER, plate	1		
22	97301-06016	BOLT	1		
23	90201-06067	WASHER, plate	1		

Fig. 10 CARBURETOR

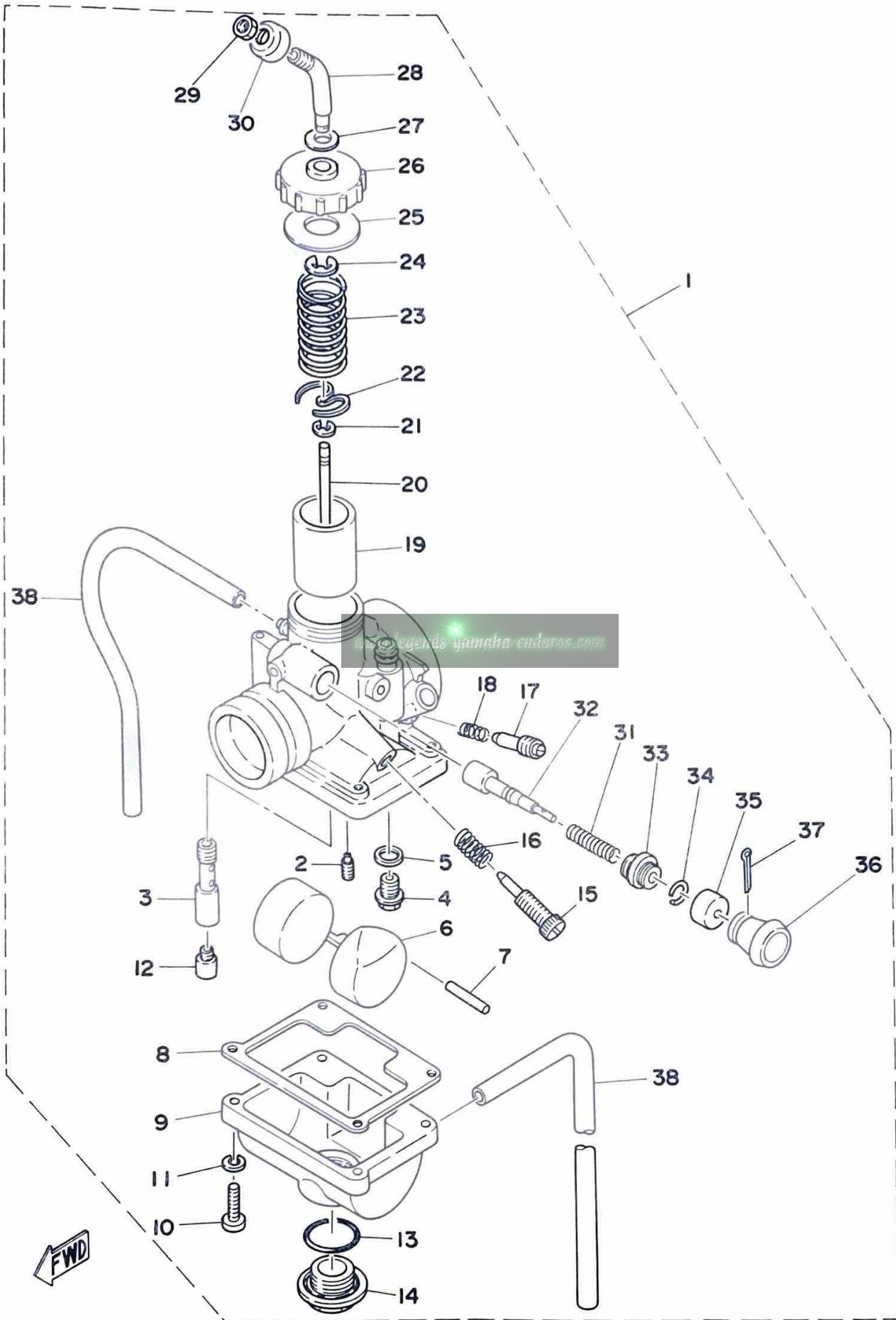

Ref. No.	Parts No.	Description	Q'ty	Applicable Machine No.	Remarks
10- 1	1T9-14101-60	CARBURETOR ASS'Y	1		
2	260-14142-17	. JET, pilot (#17.5)	1		
3	558-14141-34	. NOZZLE, main (0-4)	1		
4	353-14190-15	. VALVE SEAT ASS'Y (#1.5)	1		
5	127-14195-00	. WASHER, valve seat	1		
6	304-14185-00	. FLOAT	1		
7	127-14186-00	. PIN, float	1		
8	304-14184-00	. GASKET, float chamber	1		
9	539-14181-00	. BODY, float chamber	1		
10	98501-04016	. SCREW, panhead	4		
11	92901-04100	. WASHER, spring	4		
12	137-14143-24	. JET, main (#120)	} U. R 1		STD
	137-14143-26	. JET, main (#130)			
	137-14143-28	. JET, main (#140)			
13	558-14147-00	. O-RING	1		
14	500-14115-00	. PLUG, screw	1		
15	493-14122-00	. SCREW, throttle	1		
16	493-14133-00	. SPRING, throttle valve	1		
17	174-14123-00	. SCREW, air adjusting	1		
18	174-14134-00	. SPRING, air adjusting	1		
19	304-14112-20	. VALVE, throttle (#2.0)	1		
20	166-14116-13	. NEEDLE (4J13-3)	1		
21	164-14137-00	. CLIP	1		
22	137-14136-00	. SEAT, spring	1		
23	276-14131-00	. SPRING, throttle valve	1		
24	363-14137-00	. CLIP	1		
25	193-14126-00	. PACKING	1		
26	1T9-14158-00	. TOP, mixing chamber	1		
27	509-14198-00	. PACKING	1		
28	1T9-14155-00	. TUBE, guide wire	1		
29	127-14161-00	. NUT, wire adjust	1		
30	1M1-14169-00	. CAP	1		

Fig. 10 CARBURETOR

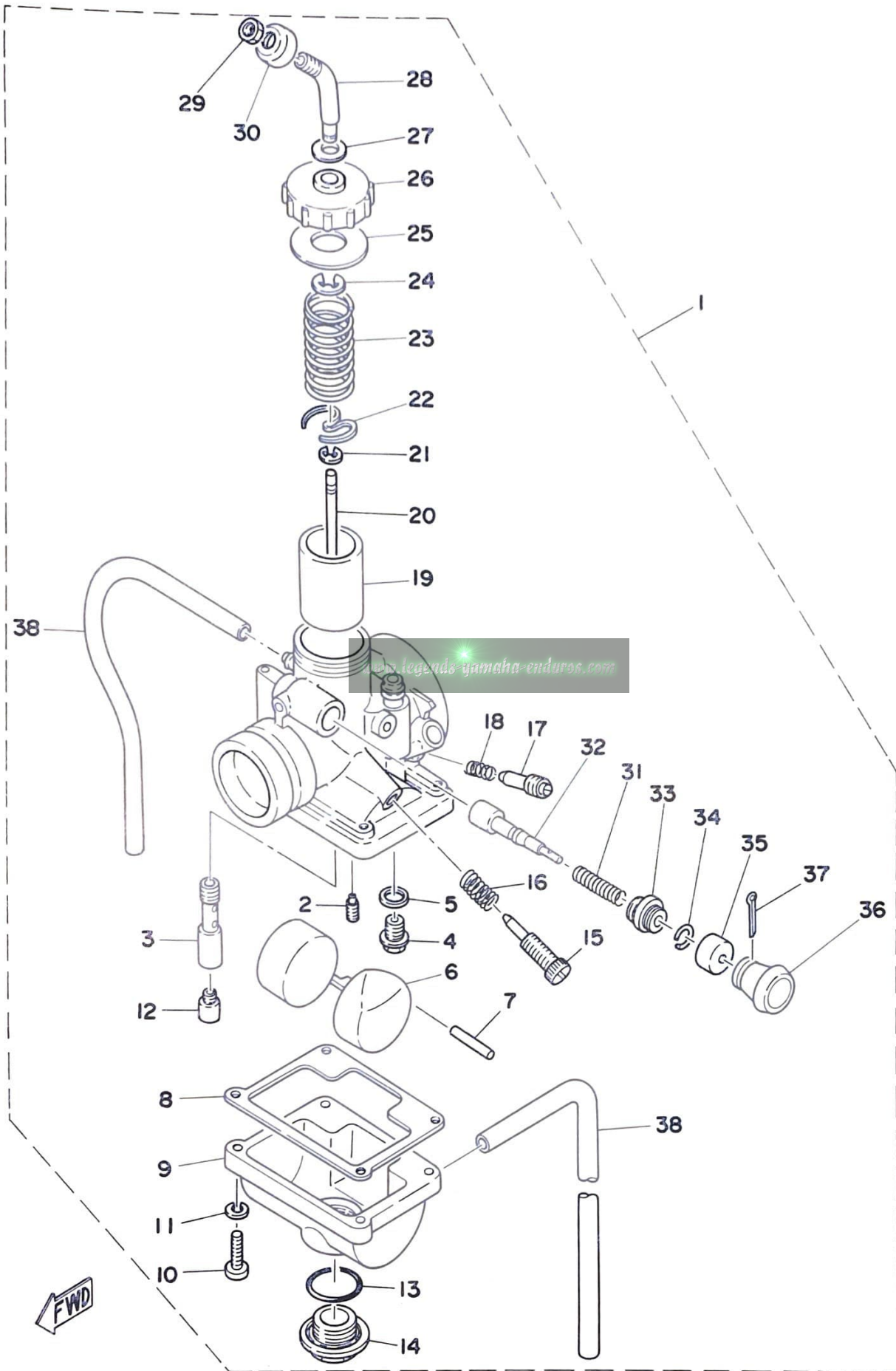

Ref. No.	Parts No.	Description	Q'ty	Applicable Machine No.	Remarks
10-31	156-14135-00	. SPRING, plunger	1		
32	304-14171-00	. PLUNGER, starter	1		
33	152-14174-00	. CAP, plunger	1		
34	152-14138-00	. CLIP, plunger	1		
35	132-14173-00	. COVER, plunger cap	1		
36	304-14261-00	. HOLDER	1		
37	91401-16015	. PIN, cotter	1		
38	183-14196-00	. PIPE, over flow (5-160)	2		

www.legends-yamaha-enduro.com

Fig. 11 EXHAUST

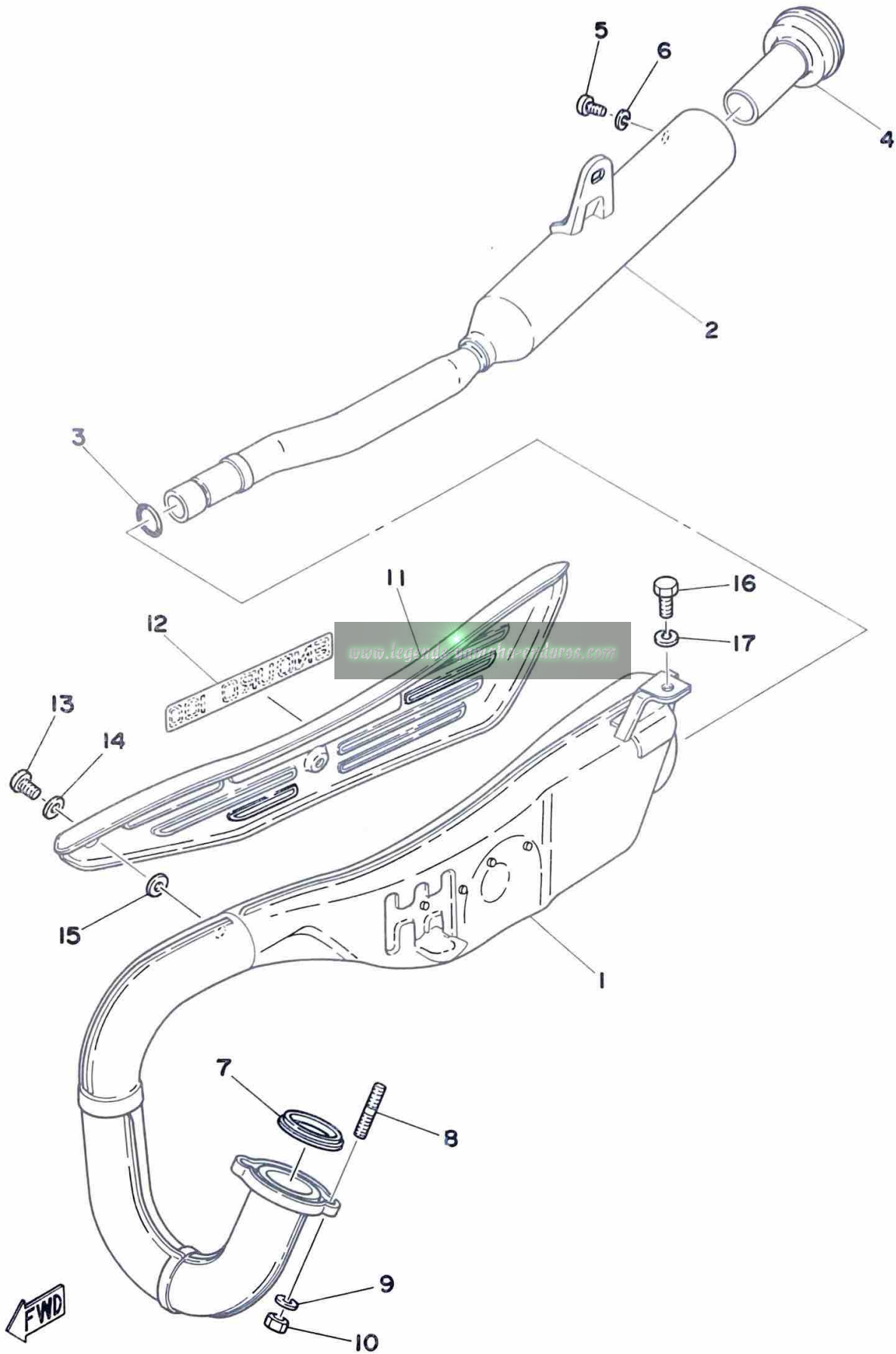

Ref. No.	Parts No.	Description	Q'ty	Applicable Machine No.	Remarks
11- 1	1T9-14610-00	EXHAUST PIPE ASS'Y	1		
	2	1T9-14753-00 SILENCER	1		
	3	93210-16290 O-RING (3.1-16)	1		
	4	438-14752-00 PIPE, outlet	1		
	5	92501-06010 SCREW, panhead	1		
	6	92901-06100 WASHER, spring	1		
	7	152-14613-00 GASKET, exhaust pipe	1		
	8	90116-06016 BOLT, stud (306-11179-00)	2		
	9	92901-06100 WASHER, spring	2		
	10	95301-06600 NUT, hexagon.....	2		
	11	1T9-14718-00-26 PROTECTOR, muffler	1		
	12	1T9-21737-00 EMBLEM, protector	1		
	13	91903-06010 SCREW, bind	3		
	14	90202-05005 WASHER, plate (214-14766-00)	3		
	15	90202-06010 WASHER, plate (178-14766-00)	3		
	16	97301-08016 BOLT, hexagon.....	1		
	17	92901-08200 WASHER, plain	1		

Fig. 12 OIL PUMP

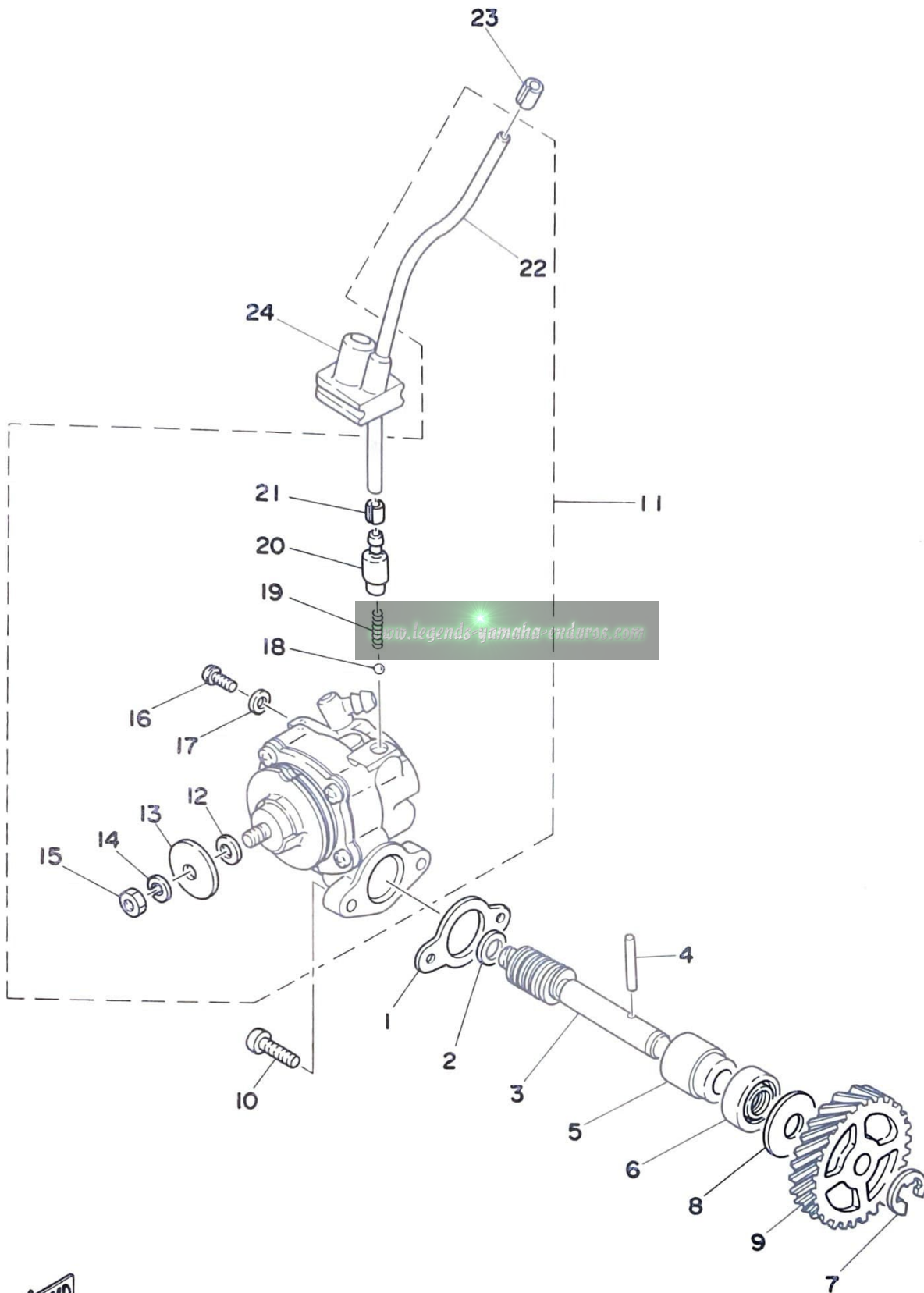

Ref. No.	Parts No.	Description	Q'ty	Applicable Machine No.	Remarks
12- 1	126-13116-00	GASKET, pump case	1		
2	90201-08624	WASHER	1		
3	558-13175-00	SHAFT, worm	1		
4	93603-22028	PIN, dowel (3-21.8)	1		
5	137-13176-00	METAL, worm shaft outer	1		
6	93101-10002	OIL SEAL (S-10-22-7)	1		
7	93430-08006	CIRCLIP (E-8)	1		
8	90201-10135	WASHER, plate (102-18138-00)	1		
9	248-13178-00	GEAR, drive (28T)	1		
10	98501-05015	SCREW, panhead	2		
11	558-13101-01	OIL PUMP ASS'Y	1		
12	137-13137-00-05	. SHIM, plunger (5.8-10-0.05)	}	U. R	
	137-13137-00-10	. SHIM, plunger (5.8-10-0.1)			
	137-13137-00-30	. SHIM, plunger (5.8-10-0.3)			
13	137-13138-01	. PLATE, adjusting	1		
14	92901-05100	. WASHER, spring	1		
15	95301-05600	. NUT, hexagon	1		
16	98901-04008	. SCREW, bind	1		
17	90430-04004	. GASKET (137-13187-00)	1		
18	93505-32002	. BALL (5/32 inch)	1		
19	278-13169-00	. SPRING	1		
20	402-13552-00	. NOZZLE	1		
21	90468-02033	. CLIP (214-13164-00)	1		
22	90445-05278	. HOSE (3-200)	1		
23	90468-02033	CLIP (214-13164-00)	1		
24	525-13174-00	HOLDER, oil pipe	1		

Fig.13 FLYWHEEL MAGNETO

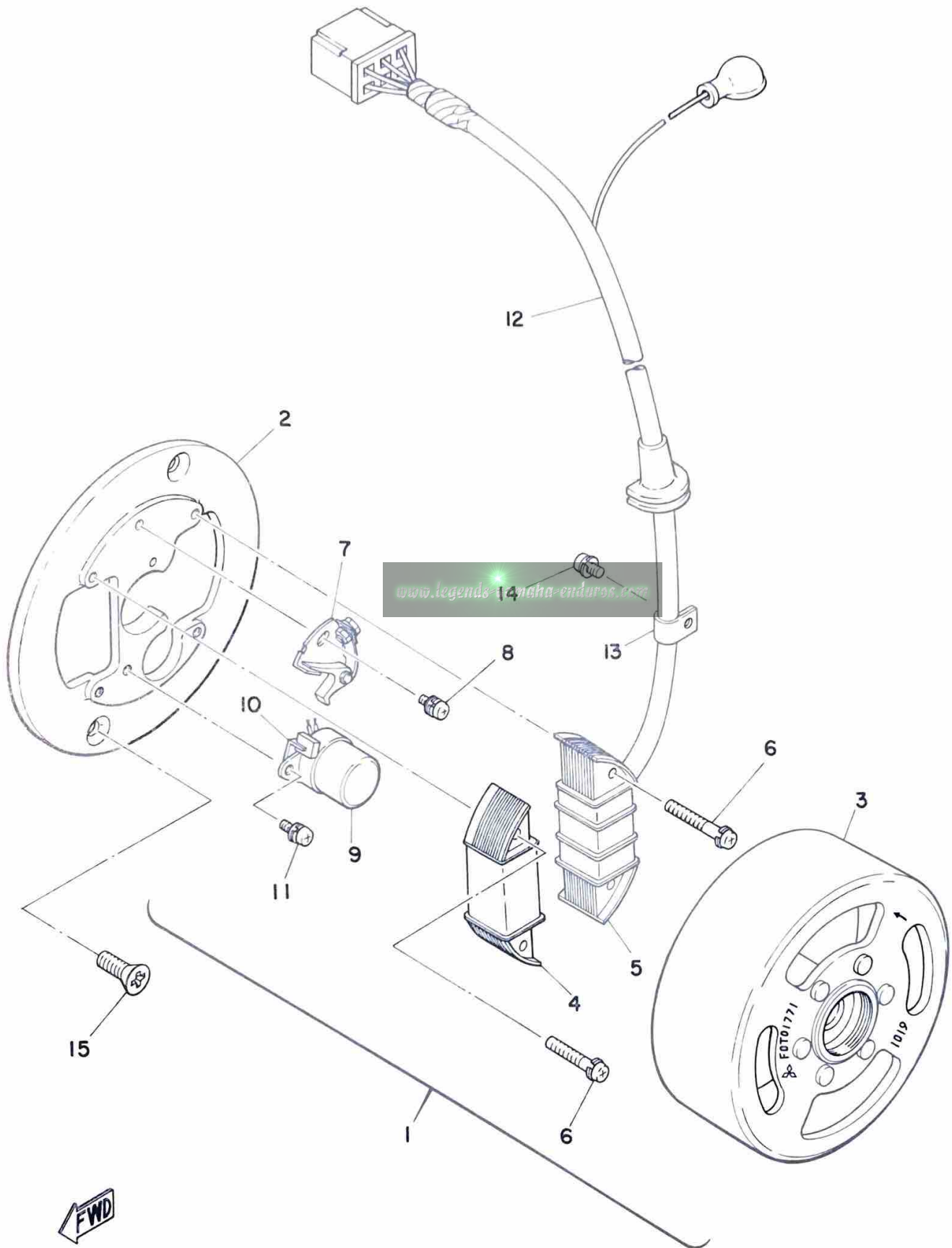

Ref. No.	Parts No.	Description	Q'ty	Applicable Machine No.	Remarks
13- 1	1T9-81300-20	FLYWHEEL MAGNETO ASS'Y	1		
2	437-81309-20	. BASE, magneto	1		
3	437-81350-20	. ROTOR ASS'Y	1		
4	437-81312-70	. COIL, source	1		
5	1T9-81313-20	. LIGHTING COIL ASS'Y	1		
6	110-81348-21	. SCREW, panhead (4-25)	4		
7	1K8-81321-20	. CONTACT BREAKER ASS'Y	1		
8	110-81346-21	. SCREW, panhead (4-10)	1		
9	1K8-81325-20	. CONDENSER	1		
10	116-81331-20	. LUBRICATOR	1		
11	110-81347-21	. SCREW, panhead (4-10)	1		
12	437-81315-70	. LEAD WIRE ASS'Y	1		
13	104-81328-20	. CLAMP, lead	1		
14	110-81345-21	. SCREW, pan head (4-6)	1		
15	92701-06012	SCREW, flathead	2		

www.legends-yamaha-enduros.com

CHASSIS

www.legends-yamaha-enduro.com



Fig. 14 FRAME · SIDE COVER

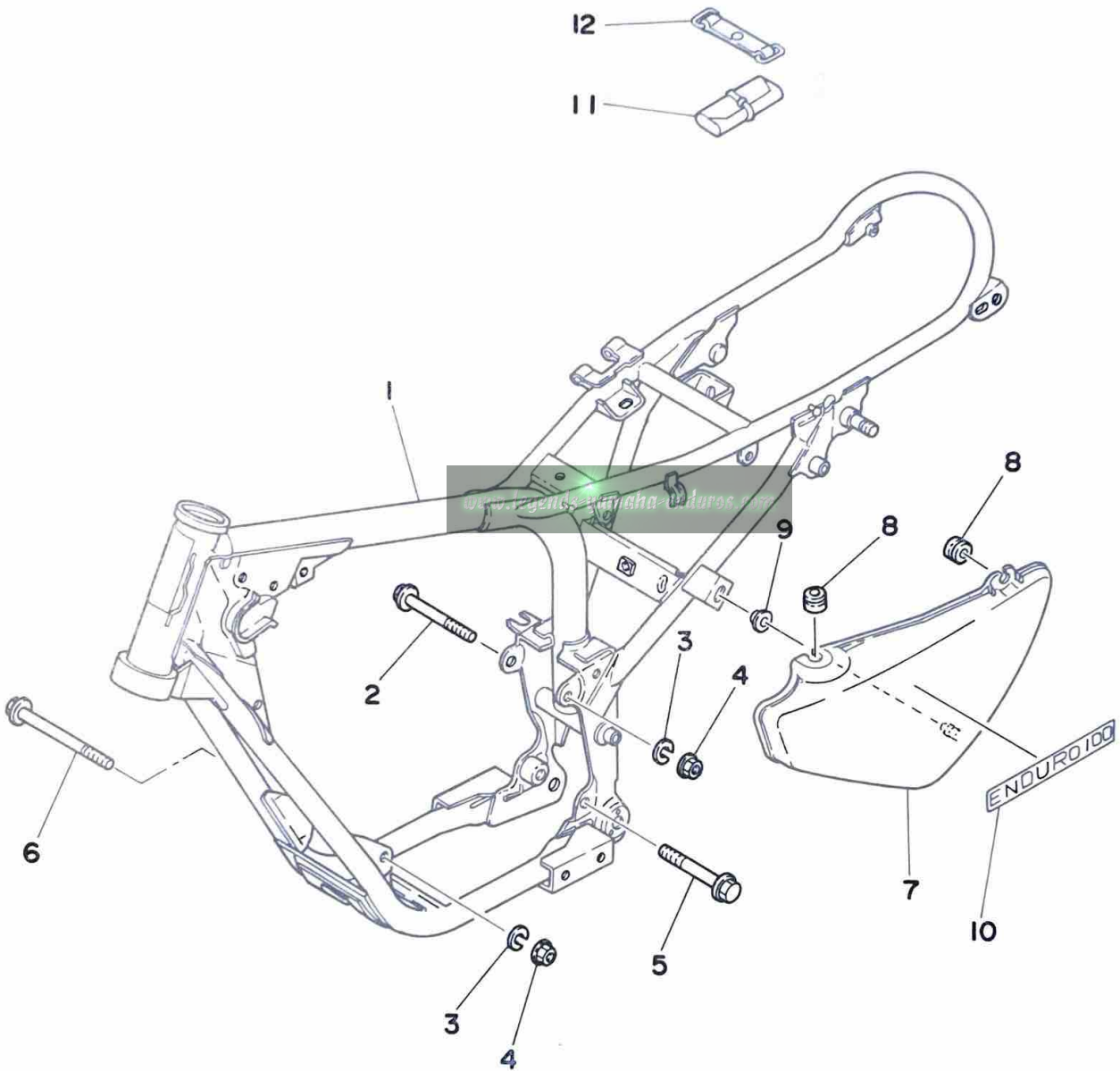

Ref. No.	Parts No.	Description	Q'ty	Applicable Machine No.	Remarks
14- 1	1T9-21110-00-33	FRAME COMP.	1		Yamaha Black
2	90105-08095	BOLT	1		
3	92901-08100	WASHER, spring	2		
4	90179-08065	NUT	2		
5	95811-10075	BOLT	1		
6	90105-08094	BOLT	1		
7	1T9-21711-00	COVER, side	1		
8	90480-12053	GROMMET	2		
9	90480-01141	GROMMET (371-21747-00)	1		
10	1T9-21737-00	EMBLEM.....	1		
11	1V1-28100-10	TOOL ASS'Y	1		
12	288-21376-00	BAND, tool	1		

www.legend-yamaha-enduro.com

Ref. No.	Parts No.	Description	Q'ty	Applicable Machine No.	Remarks
15- 1	1T9-22110-01-33	REAR ARM COMP.	1		Yamaha Black
2	183-22151-00	SEAL, guard	1		
3	276-22123-00	BUSHING	2		
4	401-22141-00	SHAFT, pivot	1		
5	90185-12067	NUT U	1		
6	492-22153-00-33	GUARD, chain	1		Yamaha Black
7	97301-06014	BOLT, hexagon	2		
8	92901-06100	WASHER, spring	2		
9	95301-06600	NUT, hexagon	2		
10	1T9-22210-00-33	REAR CUSHION ASS'Y	2		Yamaha Black
11	95301-12800	NUT, crown	2		
12	90201-12190	WASHER, plate (122-22243-00)	4		
13	90101-10255	BOLT, hexagon	2		
14	1T9-22311-00-33	CASE, chain	1		Yamaha Black
15	98501-05010	SCREW, panhead	2		
16	92901-05100	WASHER, spring	2		

ALTERNATE PARTS

17	120-27430-02	REAR FOOTREST ASS'Y	2		
18	120-27433-00	. COVER, rear footrest	2		
19	90201-20279	. WASHER, plate	2		
20	120-27431-00	. FOOTREST, rear	2		
21	90240-06009	. PIN, with hold	2		
22	92901-06200	. WASHER, plate	2		
23	91401-16015	. PIN, cotter	2		
24	95301-12700	NUT, hexagon	2		

Fig. 16 STAND · FOOTREST · BRAKE PEDAL

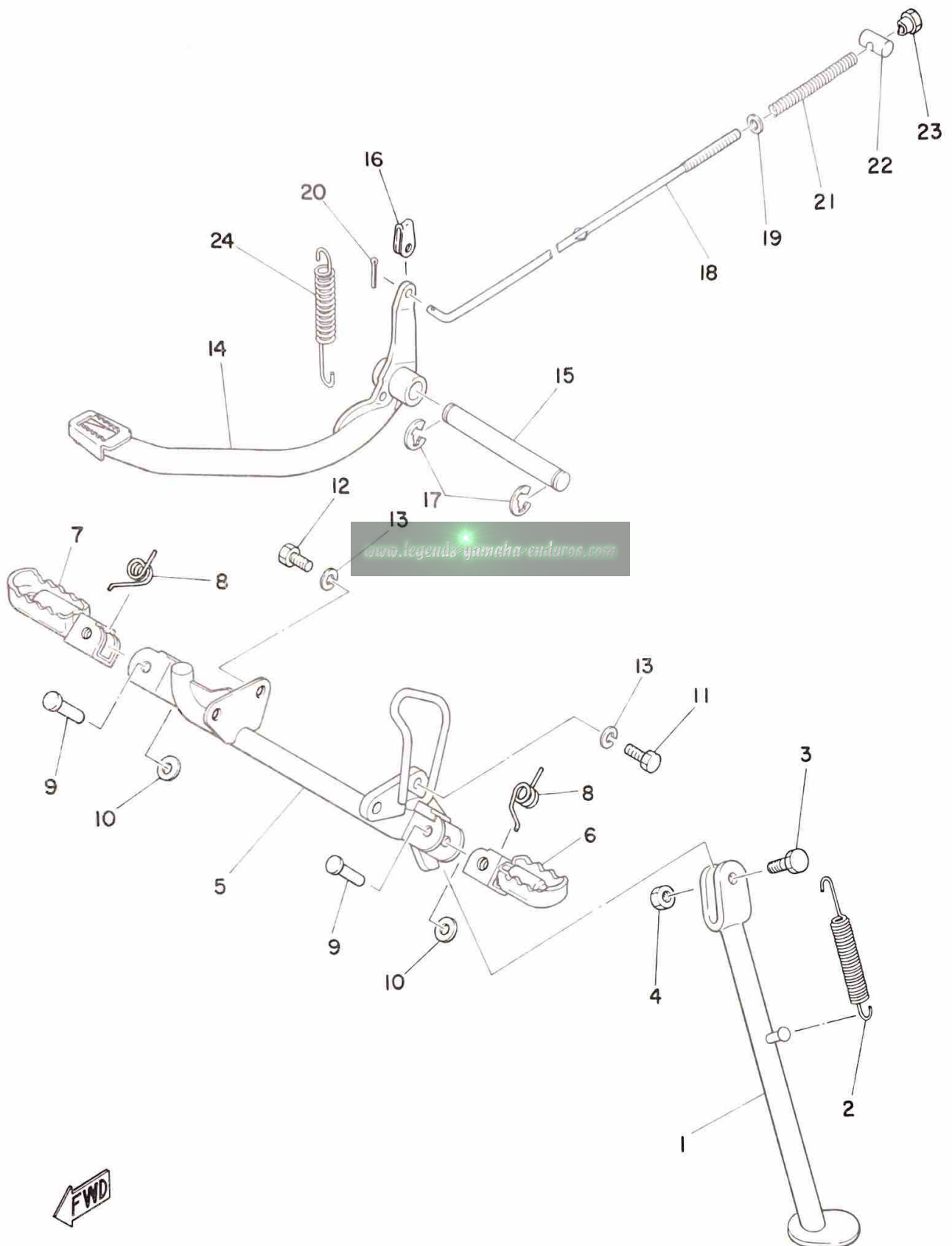

Ref. No.	Parts No.	Description	Q'ty	Applicable Machine No.	Remarks
16- 1	367-27311-02	STAND, side	1		
2	90506-25047	SPRING, tension (150-27316-00)	1		
3	90109-08031	BOLT (137-27317-00)	1		
4	95301-08700	NUT	1		
5	1T9-27451-01	FOOTREST 3	1		
6	1M1-27411-00-33	FOOTREST, left	1		Yamaha Black
7	1M1-27421-00-33	FOOTREST, right	1		Yamaha Black
8	90508-20023	SPRING, torsion (214-27426-00)	2		
9	90243-08006	PIN (214-27418-00)	2		
10	90201-06042	WASHER, plate (214-27417-00)	2		
11	97321-08020	BOLT, hexagon	2		
12	97321-08016	BOLT, hexagon	2		
13	92901-08100	WASHER, spring	4		
14	538-27211-00-R4	PEDAL, brake	1		
15	462-27212-00	SHAFT, brake	1		
16	1T9-27254-00	HOOK	1		
17	93430-12008	CIRCLIP (E-12)	2		
18	1T9-27231-00	ROD, brake	1		
19	92901-06200	WASHER, plain	1		
20	91401-20012	PIN, cotter	1		
21	90501-10245	SPRING (180-27236-00)	1		
22	90249-12008	PIN (156-27237-00)	1		
23	90179-06176	NUT	1		
24	90506-20157	SPRING, tension	1		

Fig. 17 FRONT FENDER · REAR FENDER

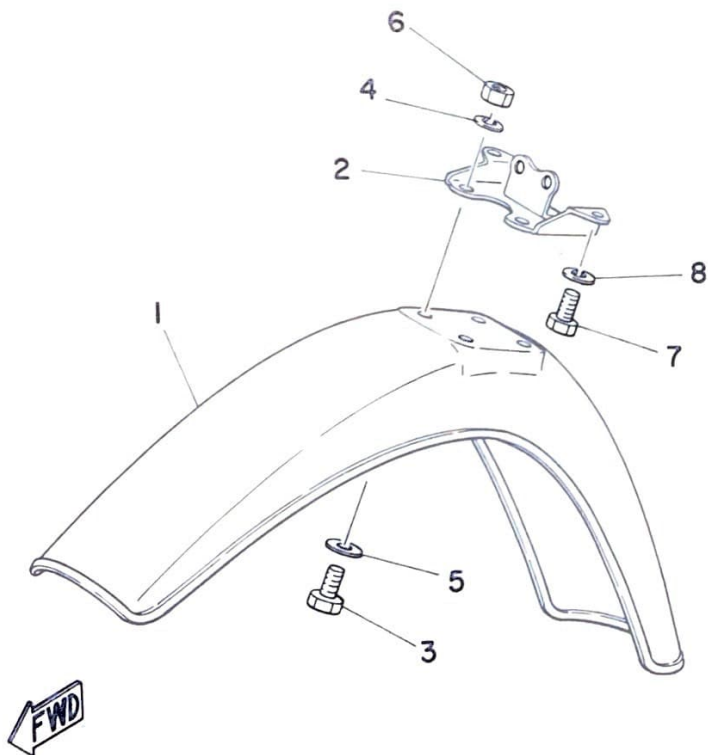
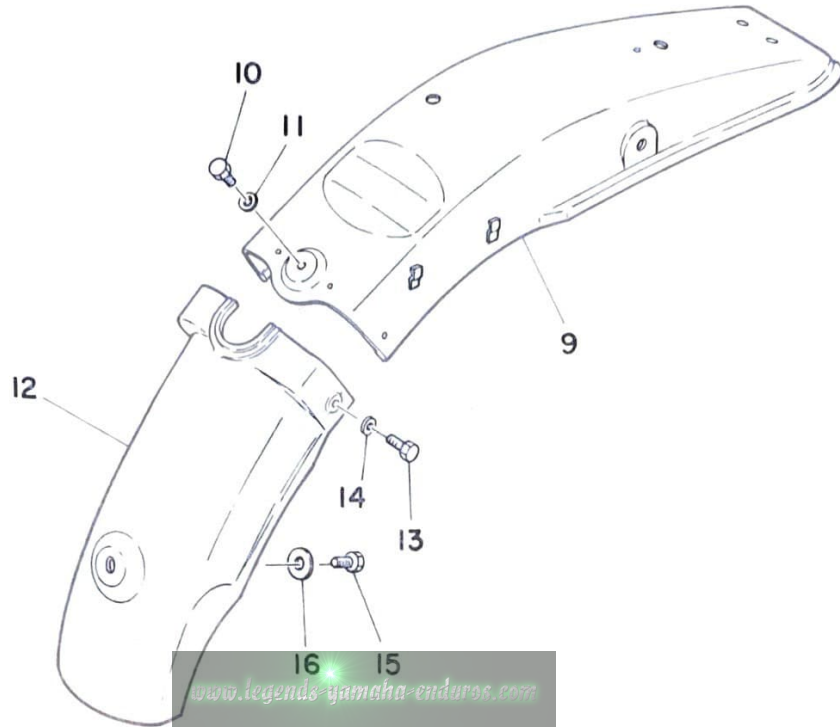

Ref. No.	Parts No.	Description	Q'ty	Applicable Machine No.	Remarks
17- 1	1T9-21511-00	FENDER, front	1		Competition Yellow
2	1T9-21513-00	STAY, fender l	1		
3	97301-06014	BOLT, hexagon	4		
4	92901-06100	WASHER, spring	4		
5	90201-06067	WASHER, plate	4		
6	95301-06600	NUT, hexagon.....	4		
7	97301-06010	BOLT, hexagon	2		
8	92901-06100	WASHER, spring	2		
9	1T9-21611-00-26	FENDER, rear	1		Competition Yellow
10	97301-06014	BOLT, hexagon	1		
11	90201-06067	WASHER, plate	1		
12	1T9-21621-00	FLAP, rear fender	1		
13	97301-06012	BOLT, hexagon	2		
14	92901-06200	WASHER, plate	2		
15	97301-06012	BOLT, hexagon	1		
16	90201-06067	WASHER, plate	1		

Fig. 18 FRONT FORK

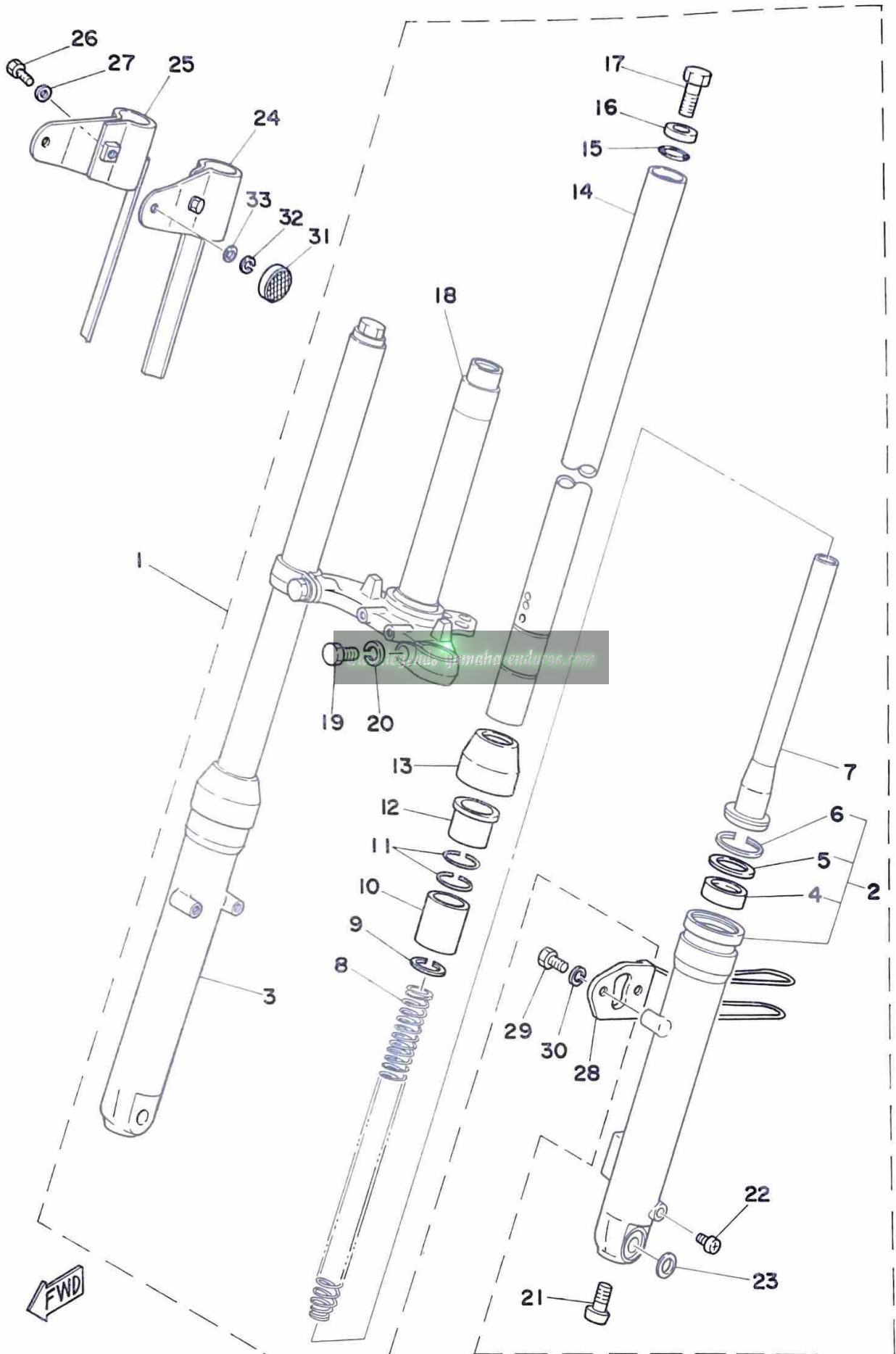

Ref. No.	Parts No.	Description	Q'ty	Applicable Machine No.	Remarks
18- 1	1T9-23101-00	FRONT FORK ASS'Y	1		
2	1T9-23126-00	. TUBE, outer left	1		
3	462-23136-02	. TUBE, outer right	1		
4	462-23145-02	. . OIL SEAL	2		
5	462-23146-02	. . WASHER, oil seal	2		
6	462-23156-02	. . CLIP, oil seal	2		
7	462-23170-02	. CYLINDER, front fork	2		
8	1T9-23141-00	. SPRING, fork	2		
9	462-23183-02	. CIRCLIP	2		
10	462-23171-02	. PISTON, front fork	2		
11	462-23157-02	. RING	4		
12	462-23125-02	. METAL, slide	2		
13	462-23144-02	. SEAL, dust	2		
14	1T9-23124-00	. TUBE, inner	2		
15	462-23114-02	. PACKING (O-RING)	2		
16	276-23112-50	. WASHER	2		
17	205-23111-40	. BOLT, cap	2		
18	1T9-23340-00-33	. UNDER BRACKET COMP.	1		
19	97321-10030	. BOLT, under bracket	2		
20	92901-10100	. WASHER, spring	2		
21	451-23181-01	. SCREW, panhead	2		
22	451-23119-01	. SCREW, drain plug	2		
23	462-23392-02	. WASHER, special	2		
24	1T9-84118-00	STAY, head lamp 1	1		
25	1T9-84119-00	STAY, head lamp 2	1		
26	97301-06012	BOLT, hexagon	2		
27	92901-06600	WASHER, plate	2		
28	1T9-23318-00	HOLDER, wire	1		
29	97301-06012	BOLT, hexagon	2		
30	92901-06100	WASHER, spring	2		

Fig. 18 FRONT FORK

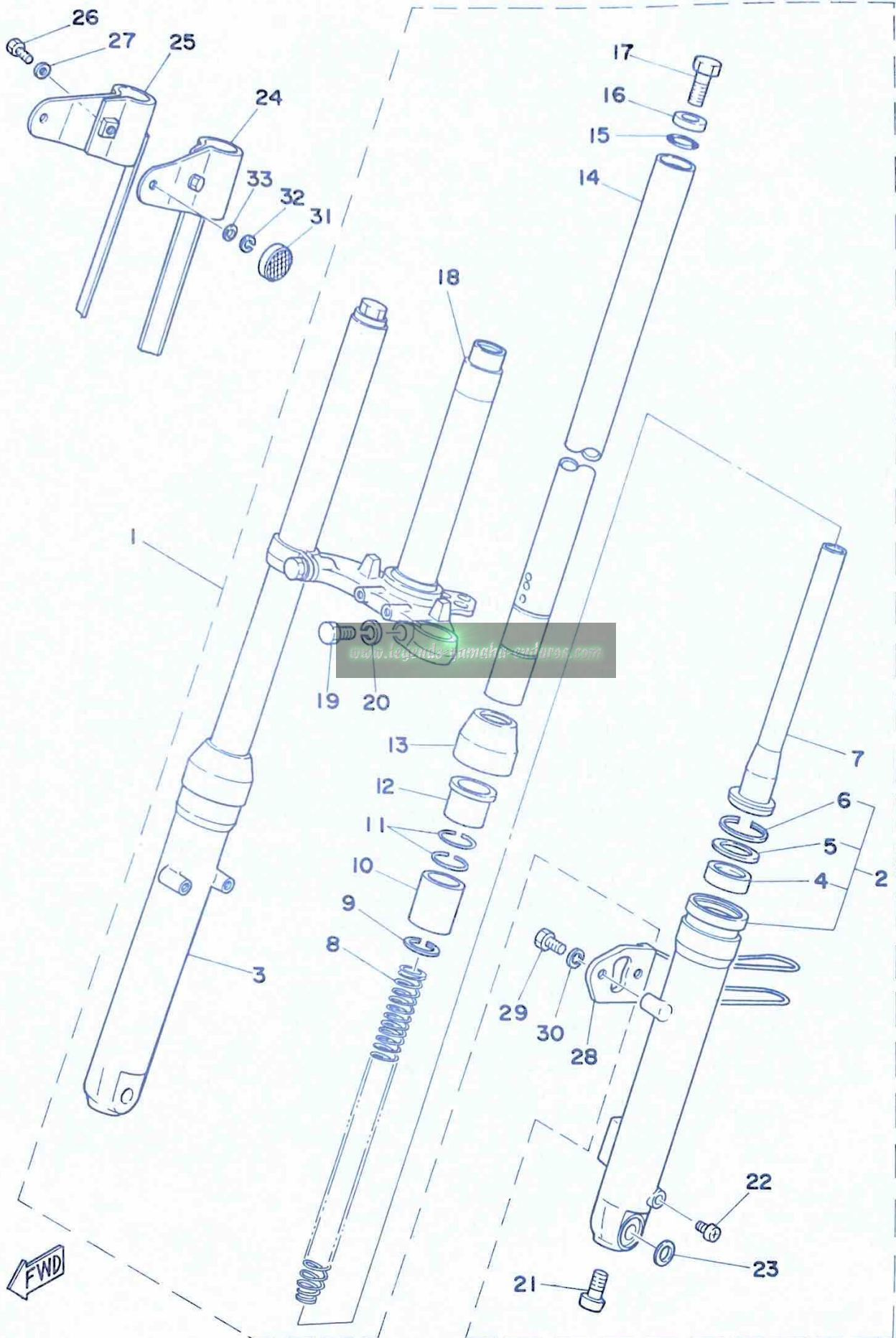

Ref. No.	Parts No.	Description	Q'ty	Applicable Machine No.	Remarks
18- 31	355-85111-00	REFLECTOR	2		
32	92901-05100	WASHER, spring	2		
33	92901-05200	WASHER, plain	2		

www.legends-yamaha-enduro.com

Fig. 19 STEERING

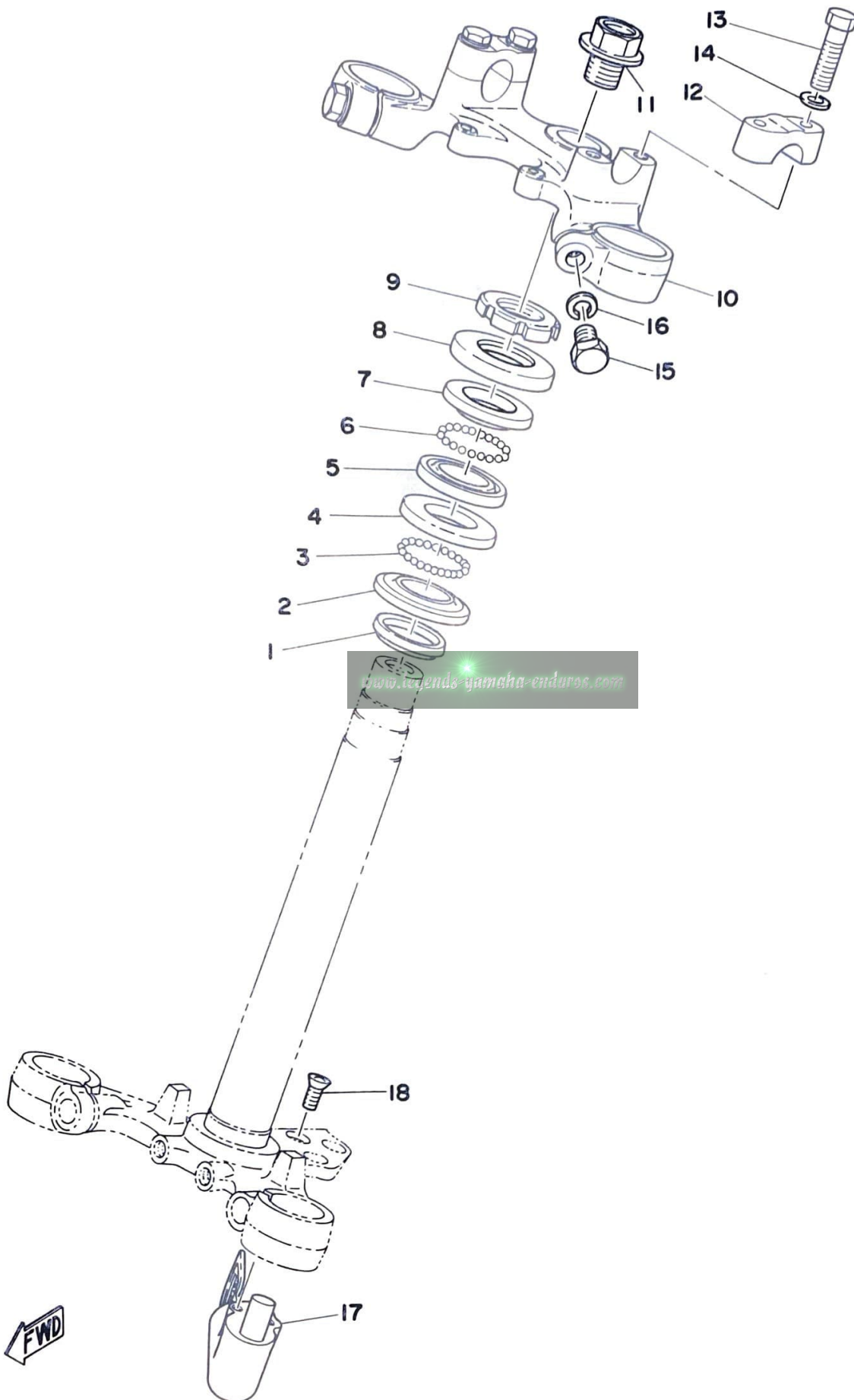

Ref. No.	Parts No.	Description	Q'ty	Applicable Machine No.	Remarks
19- 1	164-23462-00	SEAL, dust	1		
2	156-23411-00	RACE, ball 1	1		
3	93501-04011	BALL (1/4 inch)	19		
4	156-23412-00	RACE, ball 2	1		
5	122-23412-00	RACE, ball 2	1		
6	93503-16010	BALL (3/16 inch)	22		
7	122-23411-00	RACE, ball 1	1		
8	122-23416-00	COVER, ball race	1		
9	90179-25033	NUT (137-23454-00)	1		
10	354-23435-00-33	CROWN, handle	1		Yamaha Black
11	90105-14060	BOLT	1		
12	315-23441-00-33	HOLDER, handle upper	2		Yamaha Black
13	97321-08030	BOLT, hexagon	4		
14	90201-08083	WASHER, plate (156-27226-00)	4		
15	97321-08030	BOLT, hexagon	2		
16	92901-08100	WASHER, spring	2		
17	353-23480-01	STEERING LOCK ASS'Y	1		
18	98601-05012	SCREW, oval head	2		

Fig. 20 HANDLE · WIRE

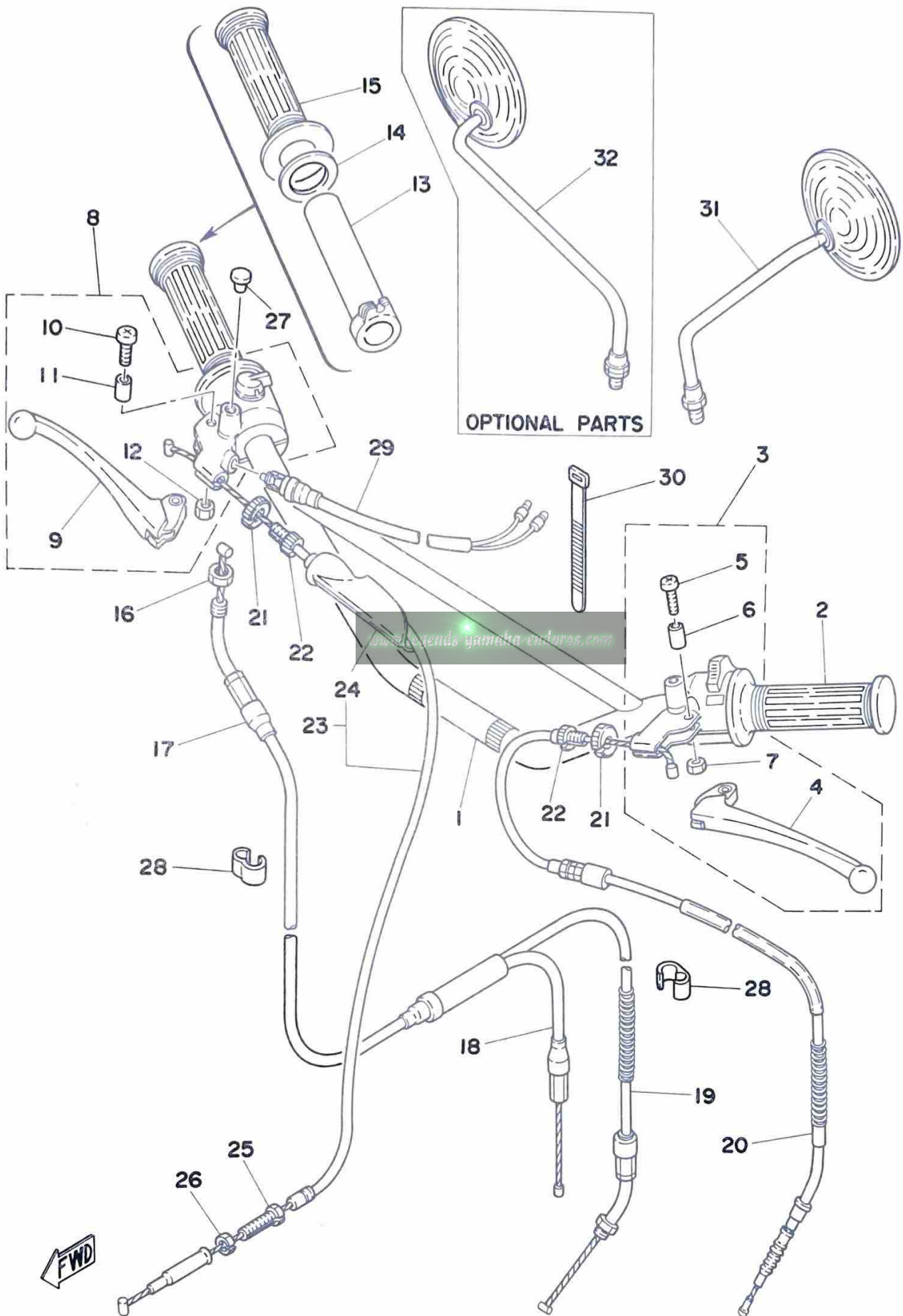

Ref. No.	Parts No.	Description	Q'ty	Applicable Machine No.	Remarks
20- 1	1T9-26111-00	HANDLE	1		
2	1E6-26241-00	GRIP, left	1		
3	1T9-82910-00	LEVER HOLDER ASS'Y, left	1		
4	137-83912-02	. LEVER, left	1		
5	98501-05022	. SCREW, panhead	1		
6	137-83913-01	. COLLAR, lever	1		
7	95601-05600	. NUT U	1		
8	1T9-82920-90	LEVER HOLDER ASS'Y, right	1		
9	137-83922-02	. LEVER, right	1		
10	98501-05022	. SCREW, panhead	1		
11	137-83913-01	. COLLAR, lever	1		
12	95601-05600	. NUT U	1		
13	1V1-26243-00	TUBE, guide.....	1		
14	150-26249-00	RING, leaf	1		
15	1A0-26242-01	GRIP, right	1		
16	90170-10044	NUT, hexagon (150-18134-00)	1		
17	1T9-26311-00	WIRE, throttle 1 (620mm)	1		
18	1T9-26312-00	WIRE, throttle 2 (120mm)	1		
19	1T9-26321-00	WIRE, pump (415mm)	1		
20	1T9-26335-00	WIRE, clutch (860mm)	1		
21	90179-08237	NUT, wire adjusting	2		
22	90123-08046	BOLT, wire adjusting	2		
23	1T9-26341-00	WIRE, brake (930mm)	1		
24	498-26372-00	. COVER, lever	1		
25	90123-06010	BOLT (326-26345-00)	1		
26	90179-06143	NUT (109-26344-00)	1		
27	90338-07011	PLUG (116-83931-00)	1		
28	90468-15064	CLIP	2		
29	361-83980-30	FRONT STOP SWITCH ASS'Y	1		
30	168-83936-01	BAND, switch cord	2		
31	266-26290-10	BACK MIRROR ASS'Y, left	1		
32	395-26290-00	BACK MIRROR ASS'Y, right	1		

Optional Parts

Fig. 21 FUEL TANK

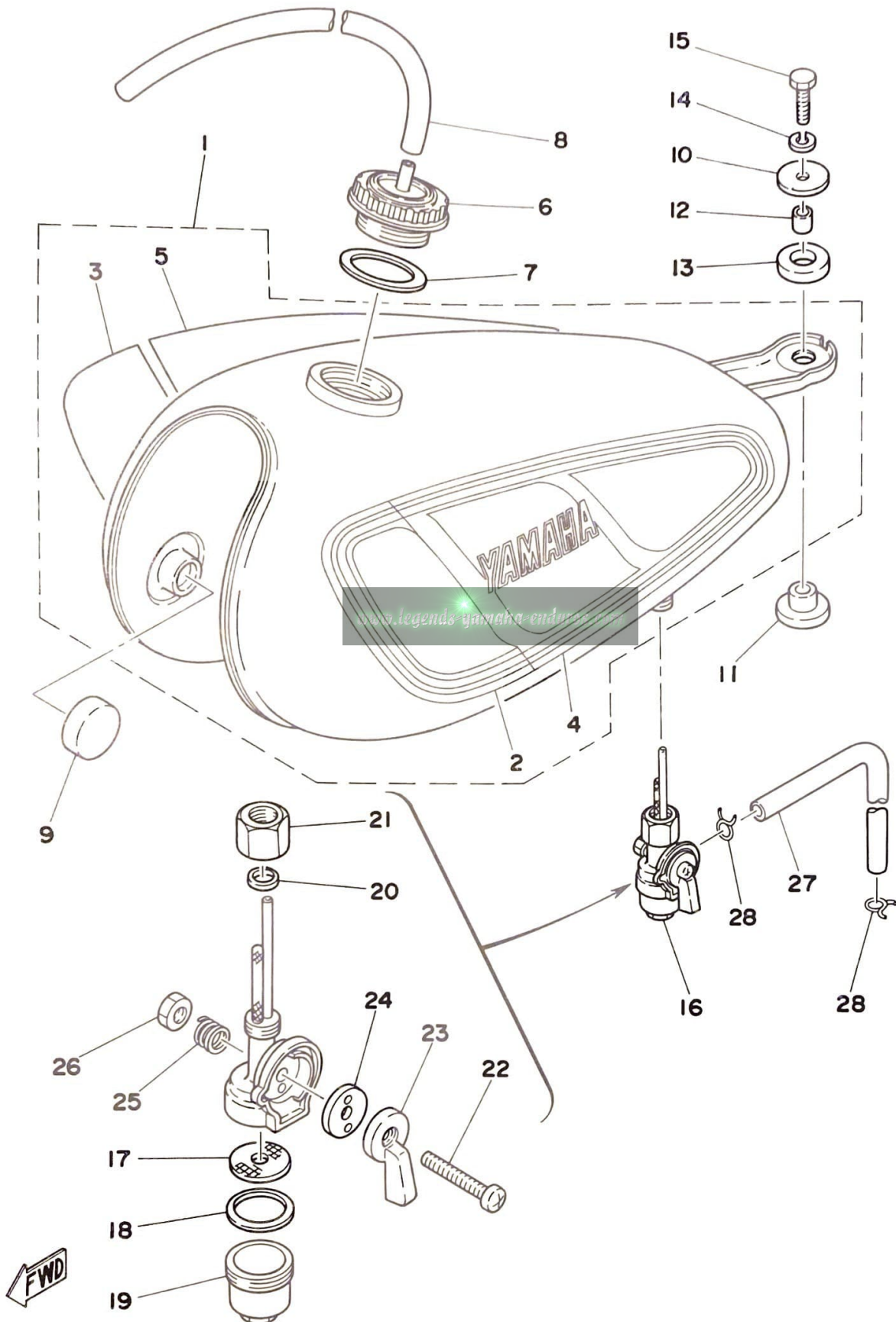

Ref. No.	Parts No.	Description	Q'ty	Applicable Machine No.	Remarks
21- 1	538-24110-00-X3	FUEL TANK COMP.	1		Competition Yellow
2	1T9-24244-00	. GRAPHIC, fuel tank 1 left	1		
3	1T9-24245-00	. GRAPHIC, fuel tank 2 right	1		
4	1T9-24246-00	. GRAPHIC, fuel tank 3 left	1		
5	1T9-24247-00	. GRAPHIC, fuel tank 4 right	1		
6	322-24611-02	BODY, cap	1		
7	90430-35122	GASKET	1		
8	90445-09113	HOSE (296-24311-00)	1		
9	122-24181-00	DAMPER, locating	2		
10	90201-06074	WASHER, plate (248-21757-00)	1		
11	90480-14088	GROMMET	1		
12	90387-07390	COLLAR	1		
13	90202-14077	WASHER, plate	1		
14	92901-06100	WASHER, spring	1		
15	97301-06025	BOLT, hexagon	1		
16	367-24500-04	FUEL COCK ASS'Y	1		
17	355-24515-00	. NET, filter.....	1		
18	102-24522-01	. GASKET, filter	1		
19	122-24521-00	. CUP, filter	1		
20	122-24532-00	. GASKET, nut	1		
21	603-24531-01	. NUT	1		
22	355-24535-00	. SCREW, lever fitting	1		
23	355-24524-01	. LEVER, cock	1		
24	355-24523-00	. GASKET, lever	1		
25	355-24518-01	. SPRING, lever	1		
26	95301-05600	. NUT, hexagon	1		
27	90445-09066	HOSE	1		
28	90467-08003	CLIP (101-23560-00)	2		

Fig. 22 OIL TANK

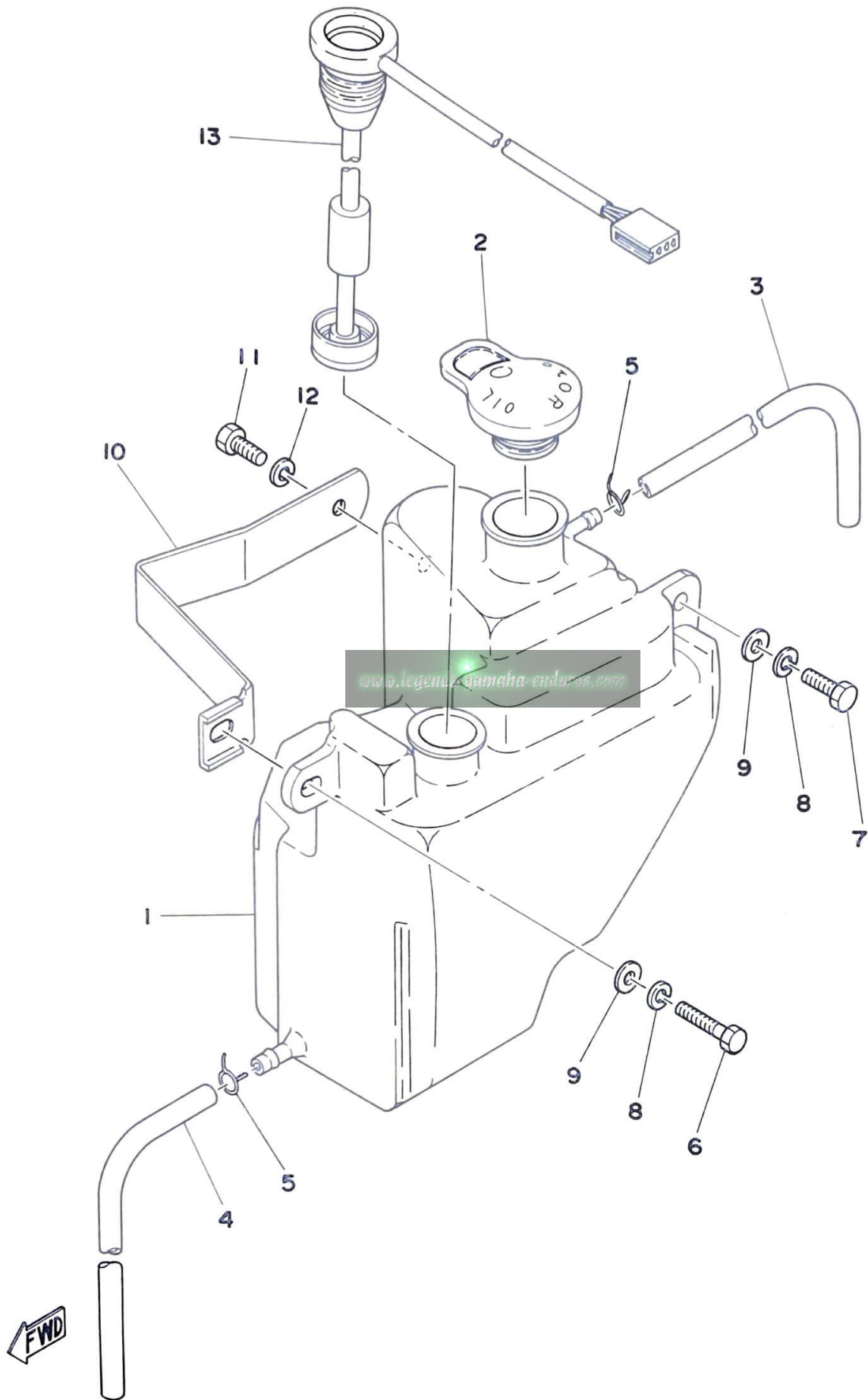

Ref. No.	Parts No.	Description	Q'ty	Applicable Machine No.	Remarks
22- 1	1T9-21751-00	TANK, oil	1		
2	1T9-21771-00	BODY, cap	1		
3	90445-09251	HOSE (248-21745-00)	1		
4	90445-09113	HOSE (296-24311-00)	1		
5	90467-08003	CLIP (101-23560-00)	2		
6	97301-06025	BOLT, hexagon	1		
7	97301-06016	BOLT, hexagon	1		
8	92901-06100	WASHER, spring	2		
9	90201-06067	WASHER, plate.....	2		
10	1T9-82136-00	PLATE, battery fitting	1		
11	97301-06012	BOLT, hexagon	1		
12	92901-06100	WASHER, spring	1		
13	1E7-85720-02	OIL LEVEL GAUGE ASS'Y	1		

www.legend-yamaha-enduro.com

Fig. 23 SEAT

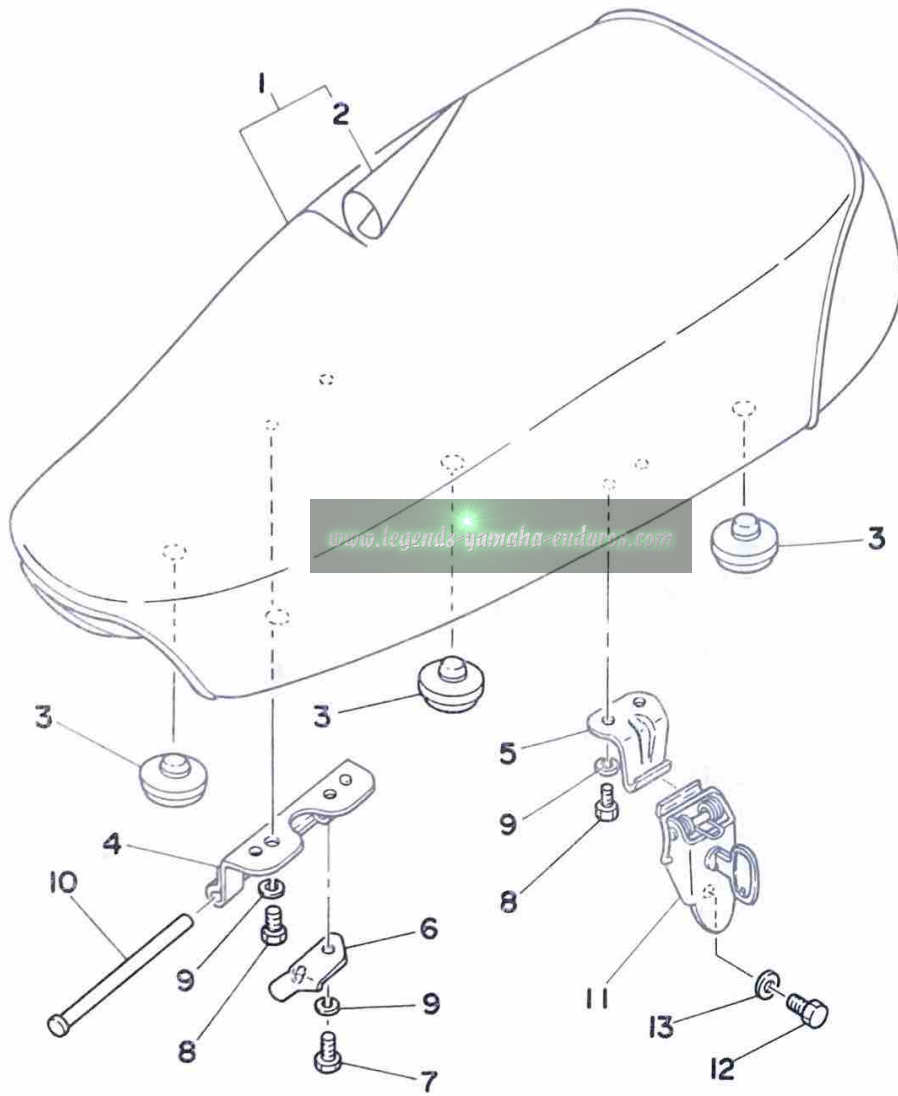

Ref. No.	Parts No.	Description	Q'ty	Applicable Machine No.	Remarks
23- 1	1T9-24710-01	SINGLE SEAT ASS'Y	1		
2	1T9-24711-00	. COVER, single seat	1		
3	174-24741-00	PAD, seat	5		
4	538-24726-00	HINGE, seat	1		
5	278-24728-00	BRACKET, seat	1		
6	1T9-24768-00	STOPPER	1		
7	97301-06012	BOLT, hexagon	1		
8	90101-06304	BOLT, hexagon	3		
9	92901-06100	WASHER, spring	1		
10	1K8-24774-00	PIN	1		
11	526-24705-00	SEAT LOCK ASS'Y	1		
12	97301-06012	BOLT, hexagon	1		
13	92901-06200	WASHER, plain	1		

www.legends-yamaha-enduros.com

Ref. No.	Parts No.	Description	Q'ty	Applicable Machine No.	Remarks
24- 1	248-25111-00-98	HUB, front	1		Low Gloss Black
2	276-25104-00	SPOKE SET	1 ⁸		
3	94414-18007	RIM (1.40-18)	1		
4	94125-18369	TIRE (2.50-18-4PR)	1		
5	94225-18076	TUBE (2.50-18)	1		
6	94325-18059	BAND, rim (2.50-18)	1		
7	93306-30103	BEARING (B6303Z)	2		
8	90560-12138	SPACER (183-25117-00)	1		
9	109-25315-00	FLANGE, spacer	1		
10	93102-18008	OIL SEAL (SD-18-37-8)	1		
11	90387-12616	COLLAR, wheel shaft	1		
12	481-25118-01	COVER, hub dust	1		
13	90102-12015	SHAFT, wheel	1		
14	93410-20009	CIRCLIP (S-20)	1		
15	90201-20269	WASHER, plate (183-25147-00)	2		
16	183-25149-00	CLUTCH, meter www.legendaryamaha-enduros.com	1		
17	1T9-25135-00	GEAR, drive	1		
18	393-25130-00	BRAKE SHOE COMP.	2		
19	90506-16034	SPRING, tension (102-25333-00)	2		
20	93105-47007	OIL SEAL (SDD-47-58-7)	1		
21	538-25351-00	CAMSHAFT	1		
22	1T9-25120-00-98	BRAKE SHOE PLATE ASS'Y	1		Low Gloss Black
23	90480-10068	. GROMMET	1		
24	1T9-25138-00	GEAR, meter	1		
25	90201-07076	WASHER, plate (183-25146-00)	1		
26	109-25136-00	BUSHING	1		
27	93104-07003	OIL SEAL (SO-7-14-4)	1		
28	93210-14104	O-RING (2.4-13.8)	1		
29	102-25137-00	RING, stop	1		
30	558-25155-00	LEVER, camshaft	1		
31	90101-06278	BOLT, hexagon	1		
32	95301-06600	NUT, hexagon	1		

Fig. 24 FRONT WHEEL

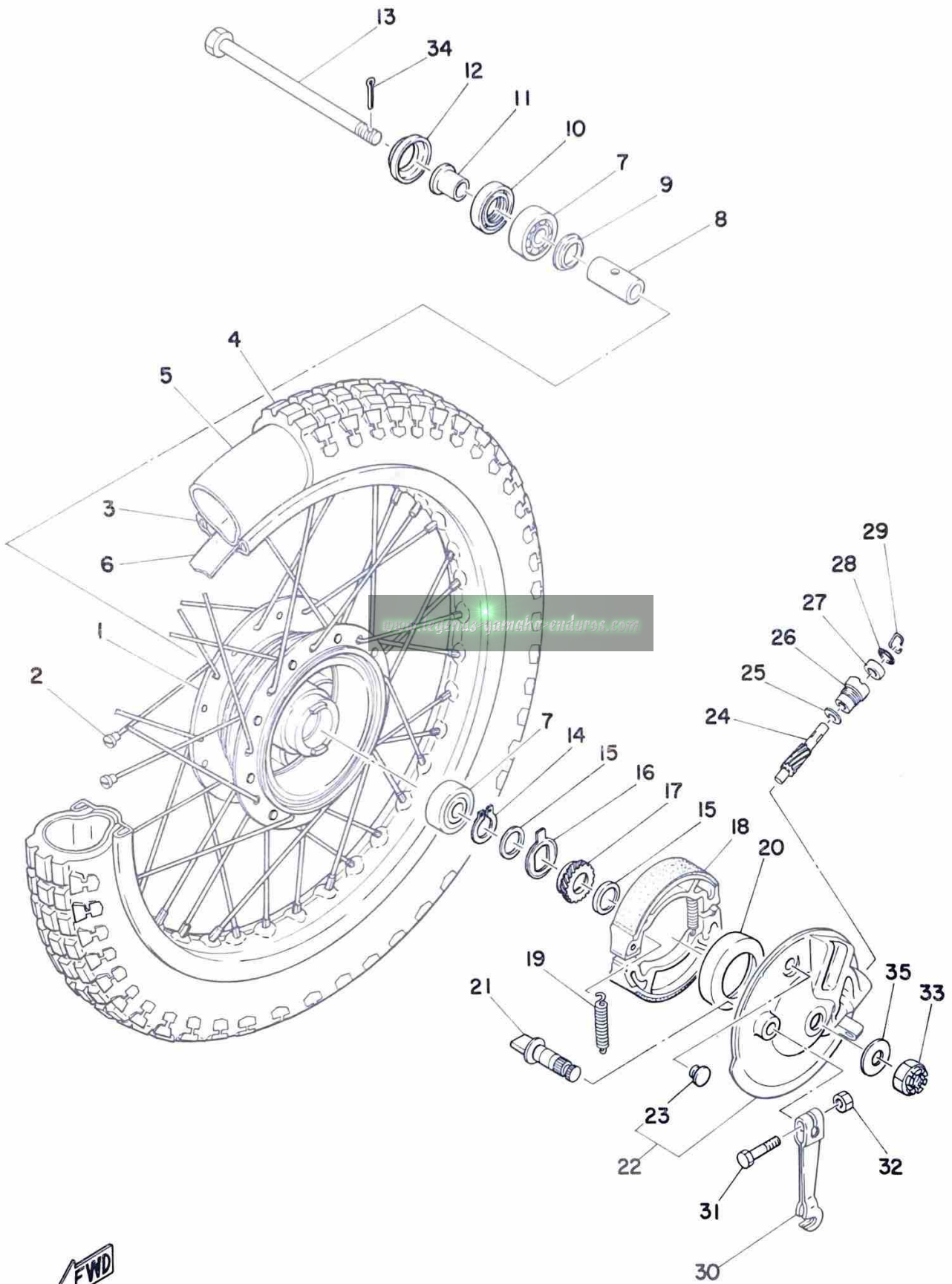

Ref. No.	Parts No.	Description	Q'ty	Applicable Machine No.	Remarks
24-33	95301-12900	NUT, castle	1		
34	91401-30025	PIN, cotter	1		
35	90201-12174	WASHER, plate	1		

www.legends-yamaha-enduros.com

Fig. 25 REAR WHEEL

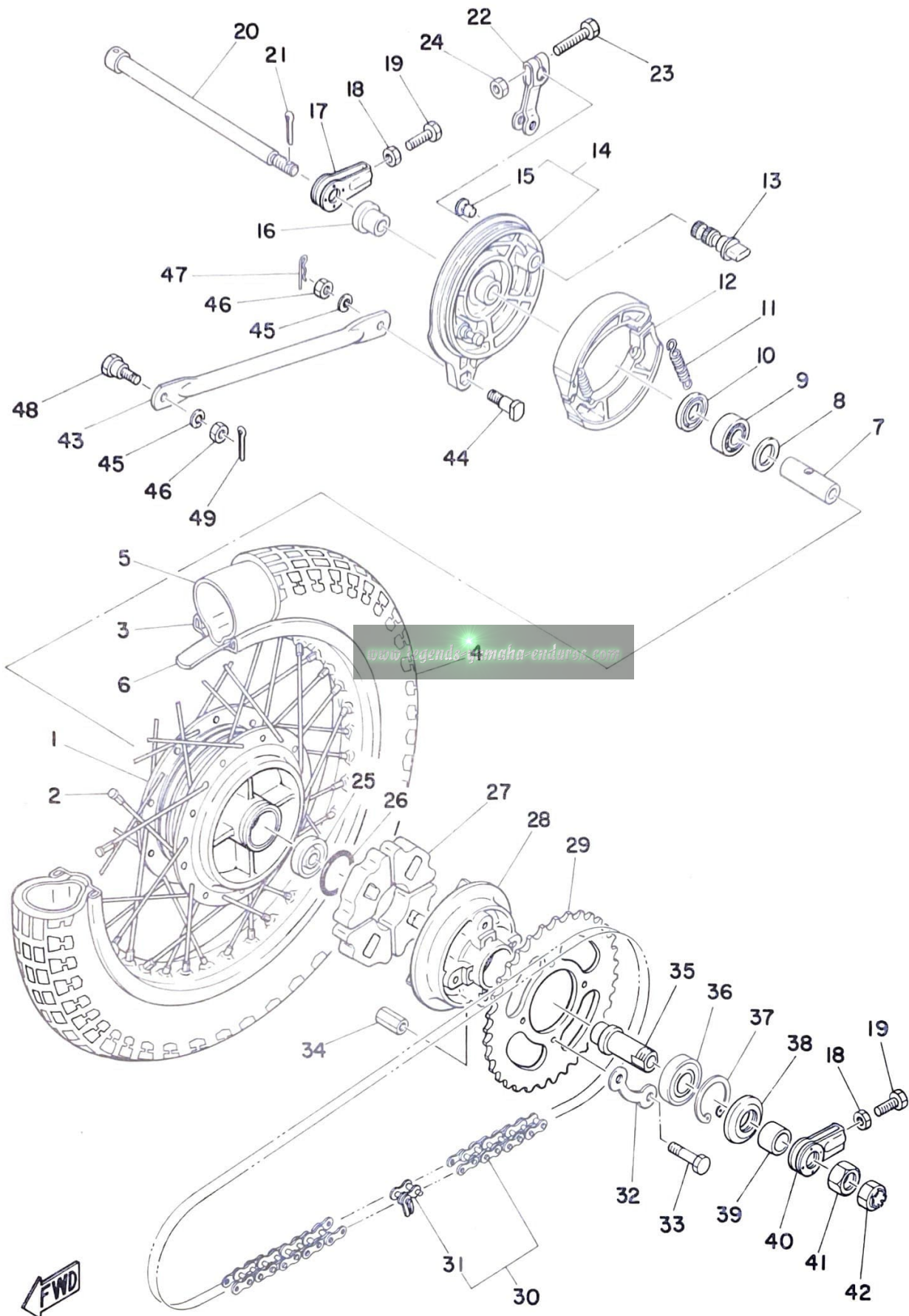

Ref. No.	Parts No.	Description	Q'ty	Applicable Machine No.	Remarks
25- 1	296-25311-01-98	HUB, rear	1		Low Gloss Black
2	538-25304-00	SPOKE SET	1s		
3	94416-16008	RIM (1.60-16)	1		
4	94130-16368	TIRE (3.00-16-4PR)	1		
5	94230-16075	TUBE (3.00-16)	1		
6	94330-16058	BAND, rim (3.00-16)	1		
7	90560-12145	SPACER	1		
8	102-25315-00	FLANGE, spacer	1		
9	93306-30103	BEARING (B6301)	1		
10	93104-21016	OIL SEAL(SO-21-37-7)	1		
11	90506-16034	SPRING, tension (183-25333-00)	2		
12	393-25130-00	BRAKE SHOE COMP.	2		
13	538-25351-00	CAMSHAFT	1		
14	1T9-25320-01-98	BRAKE SHOE PLATE ASS'Y	1		Low Gloss Black
15	90480-10068	GROMMET	1		
16	90387-12102	COLLAR www.yamaha-enduros.com	1		
17	241-25389-00	PULLER, chain 2	1		
18	95301-06600	NUT, hexagon	2		
19	90101-06016	BOLT, hexagon (167-25379-00)	2		
20	390-25381-01	SHAFT, wheel	1		
21	91401-20020	PIN, cotter	1		
22	1T9-25355-00	LEVER, camshaft	1		
23	97301-06278	BOLT, hexagon	1		
24	95301-06600	NUT, hexagon	1		
25	93306-30101	BEARING (B6301)	1		
26	93210-41041	O-RING(4.0-48.5)	1		
27	304-25364-00	DAMPER, clutch	4		
28	296-25366-00	CLUTCH, hub	1		
29	1T9-25444-10	GEAR, sprocket wheel (44T)	} U. R 1		STD
	1T9-25445-10	GEAR, sprocket wheel (45T)			
	1T9-25446-10	GEAR, sprocket wheel (46T)			

Fig. 25 REAR WHEEL

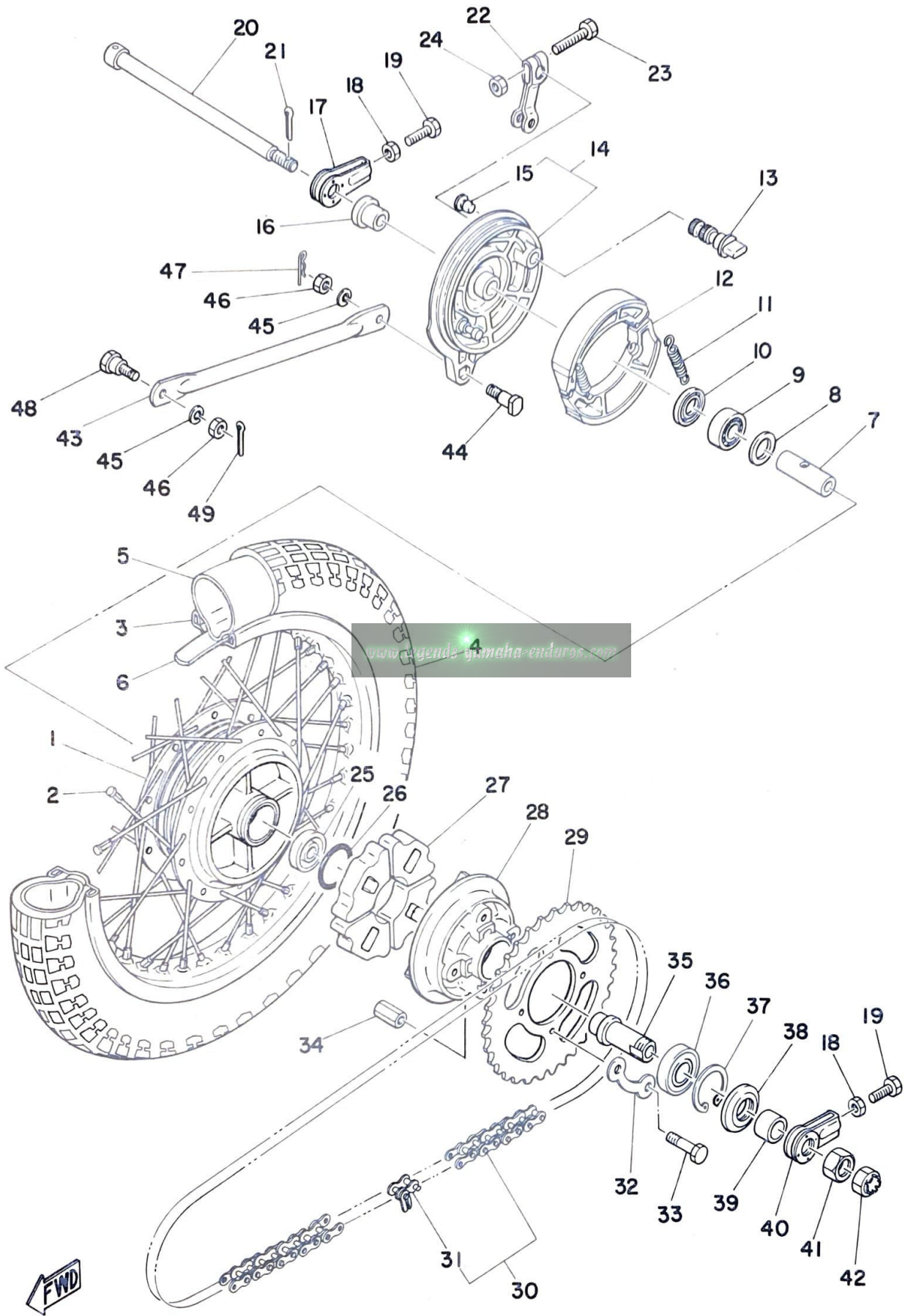

Ref. No.	Parts No.	Description	Q'ty	Applicable Machine No.	Remarks
25-30	94500-03102	CHAIN (RS420-102L)	1		
31	94600-03001	. JOINT, chain	1		
32	482-25412-00	WASHER, lock	2		
33	90109-08361	BOLT, hexagon	4		
34	90179-08168	NUT, hexagon	4		
35	167-25387-00	SHAFT, sprocket	1		
36	93306-00406	BEARING (B6004Z)	1		
37	93420-42007	CIRCLIP (R-42)	1		
38	93106-30004	OIL SEAL (SD-30-40-8)	1		
39	90387-18144	COLLAR (167-25368-00)	1		
40	241-25388-00	PULLER, chain 1	1		
41	90170-18165	NUT, hexagon	1		
42	90171-10004	NUT, castle (353-25182-00)	1		
43	1T9-25371-00	BAR, tension	1		
44	90109-08183	BOLT (102-25373-00)	1		
45	92901-08100	WASHER, spring	2		
46	95301-08700	NUT, hexagon	2		
47	90468-12007	CLIP (102-25375-00)	1		
48	90109-08368	BOLT (183-25378-00)	1		
49	91401-20012	PIN, cotter	1		

Fig. 26 HEAD LAMP

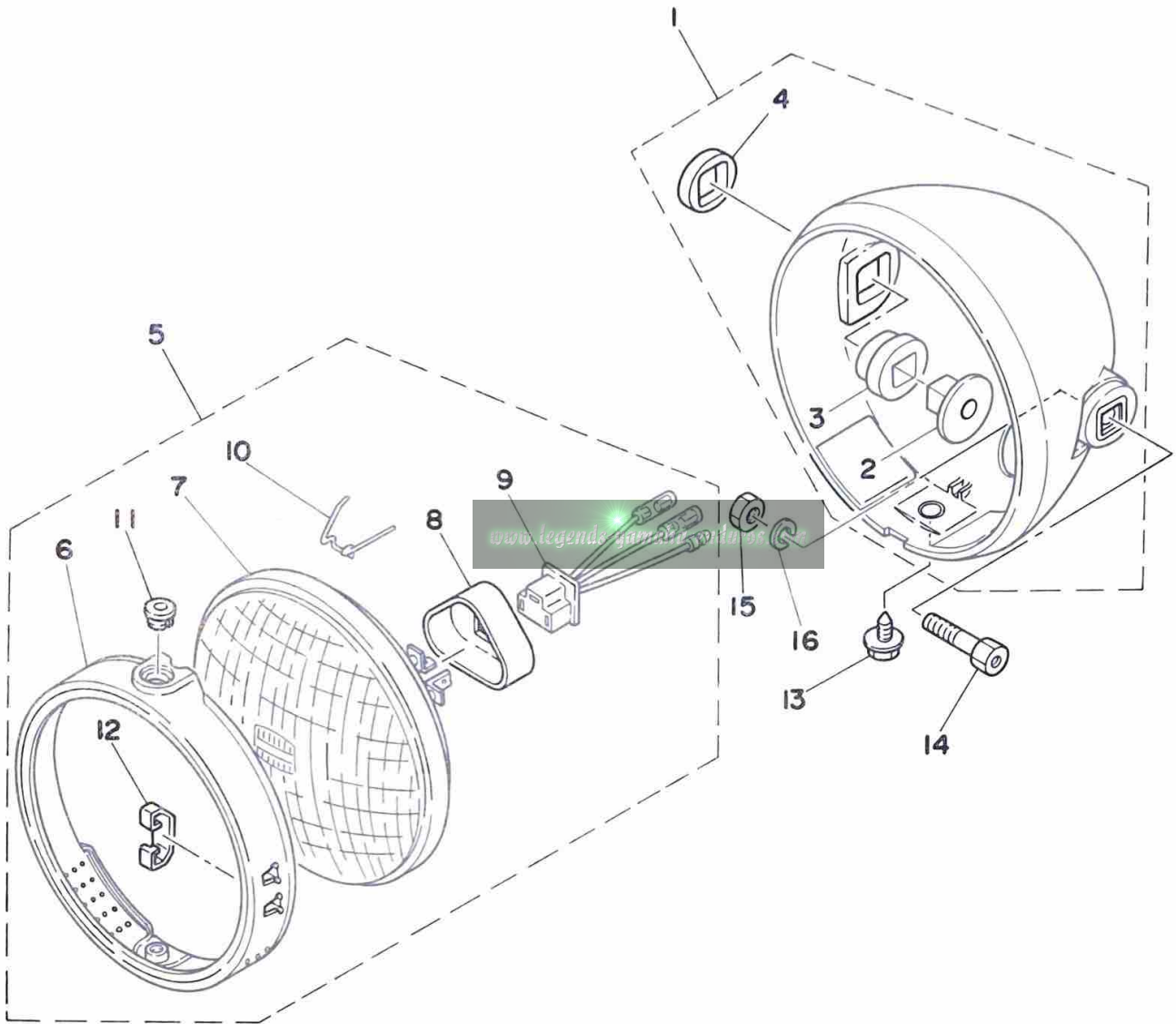

Ref. No.	Parts No.	Description	Q'ty	Applicable Machine No.	Remarks
26- 1	1M1-84130-60-33	BODY ASS'Y	1		Yamaha Black
2	498-84145-60	. COLLAR	2		
3	498-84163-60	. BUSHING	2		
4	1M1-84164-60	. BUSHING	2		
5	1M1-84110-60	HEAD LAMP UNIT ASS'Y	1		
6	1M1-84195-60	. RING, retaining	1		
7	498-84120-61	. LENS ASS'Y	1		
8	341-84397-61	. COVER	1		
9	371-84312-60	. SOCKET CORD ASS'Y	1		
10	507-84324-60	. SPRING, reflector set	3		
11	1M1-84133-60	. COLLAR	1		
12	498-84128-60	. SPACER	1		
13	1M1-84137-60	BOLT, hexagon	1		
14	90109-08448	BOLT	2		
15	95301-08600	NUT, hexagon	2		
16	92901-08100	WASHER, spring	2		

Fig. 27 SPEEDOMETER

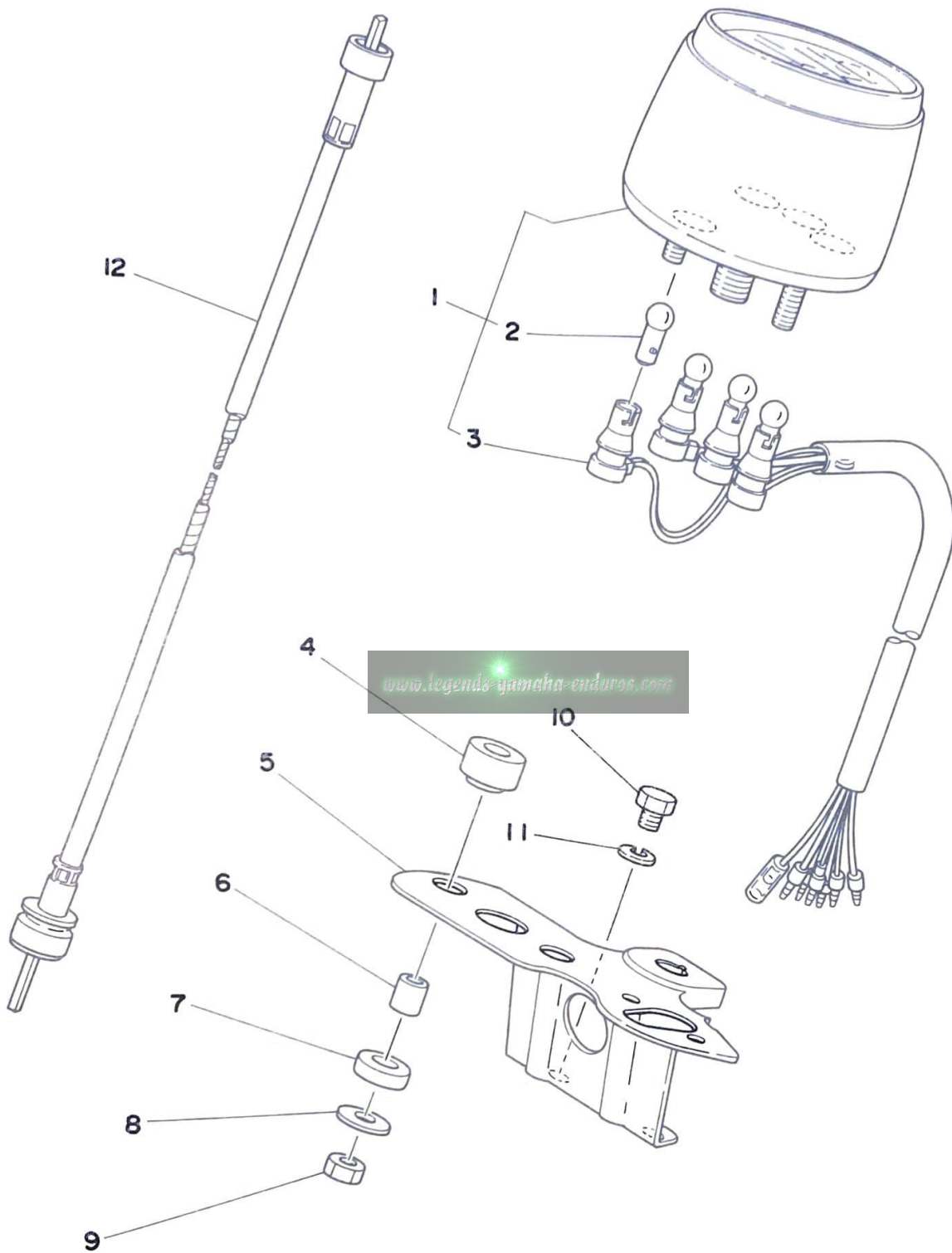

Ref. No.	Parts No.	Description	Q'ty	Applicable Machine No.	Remarks
27- 1	1T9-83510-60	SPEEDOMETER ASS'Y	1		Mile/h
2	122-83516-10	. BULB (6V-3W)	4		
3	1K8-83520-00	. SOCKET ASS'Y	1		
4	1M3-83513-00	DAMPER, meter	2		
5	1T9-83519-00-98	BRACKET, meter	1		Low Gloss Black
6	355-83522-00	COLLOR	2		
7	355-83526-00	DAMPER	2		
8	355-83524-00	WASHER, plane	2		
9	95301-06600	NUT, hexagon	2		
10	97301-06010	BOLT, hexagon	2		
11	92901-06100	WASHER, spring	2		
12	1T9-83550-10	SPEEDOMETER CABLE ASS'Y	1		

www.legends-yamaha-enduro.com

Fig. 28 TAIL LAMP

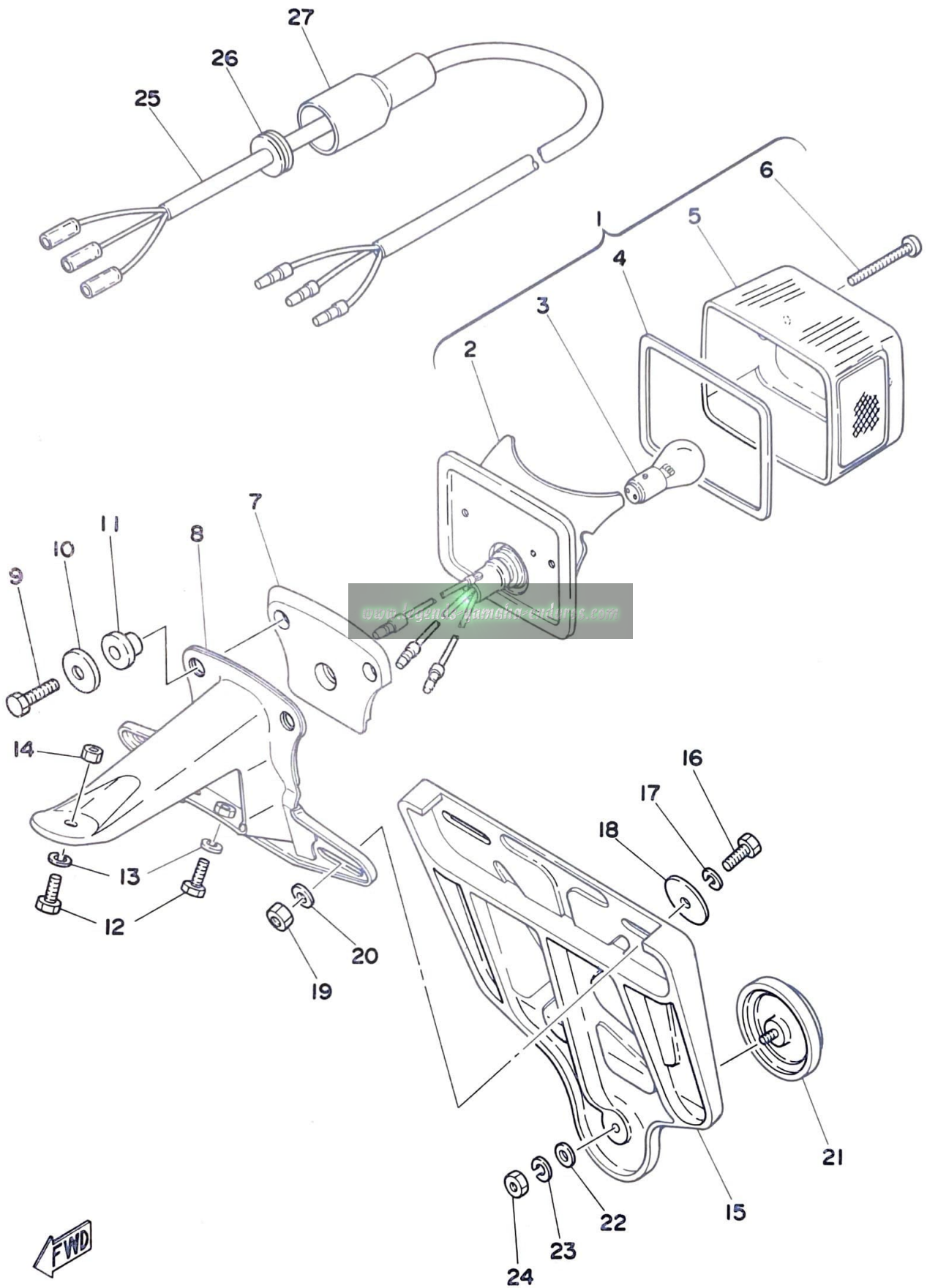

FWD

Ref. No.	Parts No.	Description	Q'ty	Applicable Machine No.	Remarks
28- 1	1M1-84510-60	TAIL LAMP ASS'Y	1		
2	1M1-84511-60	. BASE, tail lamp	1		
3	1M1-84514-60	. BULB, tail lamp (6V-32/3CP)	1		
4	1M1-84523-60	. GASKET, tail lamp	1		
5	1M1-84521-60	. LENS, tail lamp	1		
6	1M1-84524-60	. SCREW, lens fitting	2		
7	1M1-84512-60	SHEET, base.....	1		
8	1T9-84551-60-33	BRACKET, license	1		Yamaha Black
9	1M1-84526-60	SCREW	2		
10	437-84525-60	WASHER, special	2		
11	1M1-84527-60	DAMPER	2		
12	97301-06012	BOLT, hexagon	3		
13	92901-06100	WASHER, spring	3		
14	95301-06600	NUT, hexagon.....	1		
15	1M1-85132-62	BRACKET	1		
16	97301-06016	BOLT, hexagon.....	2		
17	92901-06100	WASHER, spring	2		
18	90201-06075	WASHER, plate (808-24186-00)	2		6.5-30-1.4
19	95301-06600	NUT, hexagon	2		
20	92901-06600	WASHER, plate	2		
21	1M1-85131-10	REFLECTOR	1		
22	92901-05200	WASHER, plain	1		
23	92901-05100	WASHER, spring	1		
24	95301-05600	NUT, hexagon	1		
25	1T9-84517-00	CORD, tail lamp	1		
26	90480-12188	GROMMET	2		
27	538-82599-00	COVER, connector	1		

Fig. 29 FLASHER LAMP

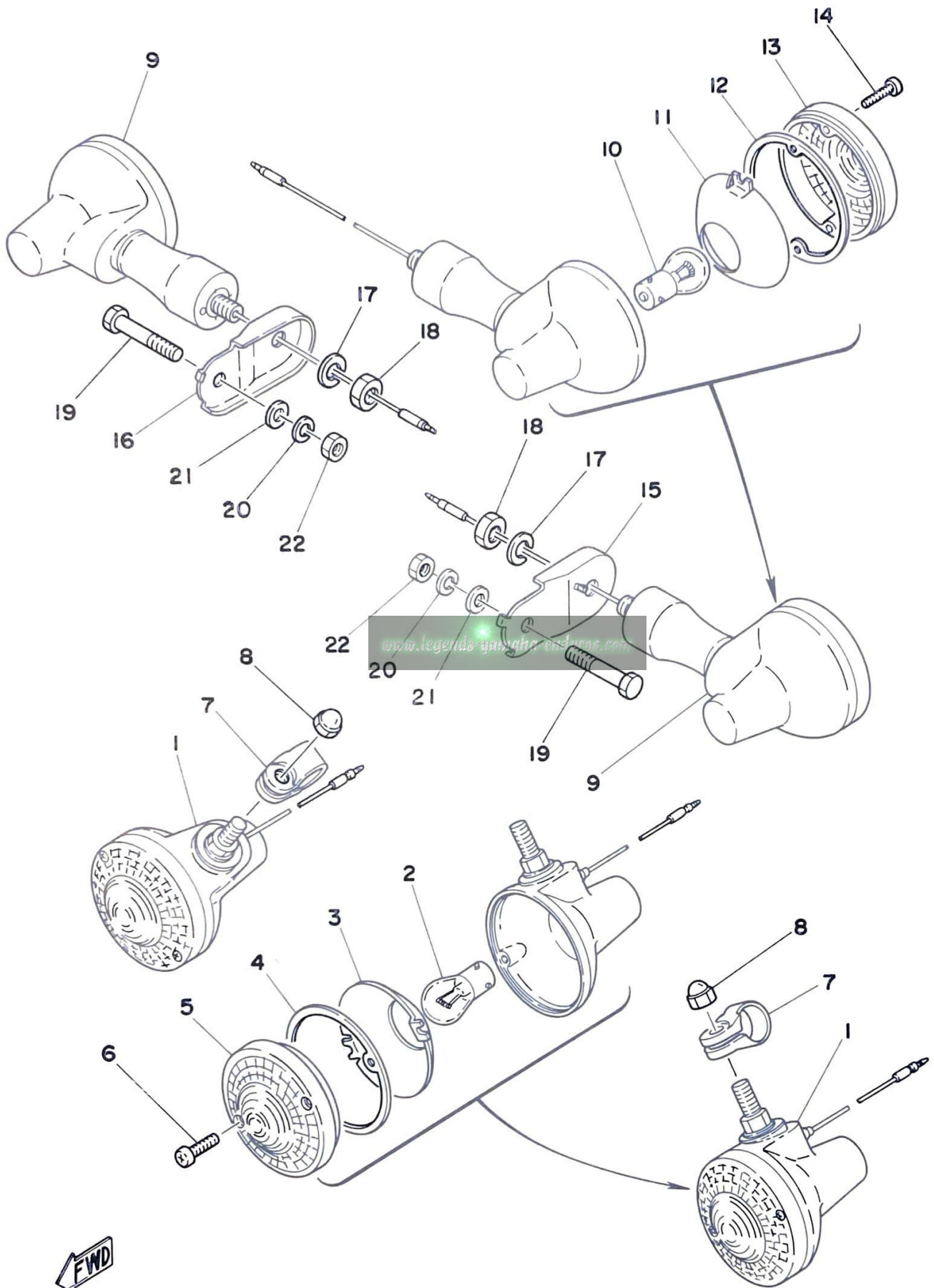

Ref. No.	Parts No.	Description	Q'ty	Applicable Machine No.	Remarks
29- 1	1M1-83310-60	FRONT FLASHER LAMP ASS'Y, left ..	2		
2	115-83311-60	. BULB (6V-17W)	2		
3	1M1-83309-60	. REFLECTOR	2		
4	1M1-83313-60	. GASKET, lens	2		
5	341-83312-70	. LENS, flasher	2		
6	97701-03520	. SCREW, tapping	4		
7	1M1-83318-00	STAY, flasher	2		
8	95303-08800	NUT, crown	2		
9	1T9-83330-60	REAR FLASHER LAMP ASS'Y	2		
10	115-83311-60	. BULB (6V-17W)	2		
11	1M1-83309-60	. REFLECTOR	2		
12	1M1-83313-60	. GASKET, lens	2		
13	341-83312-70	. LENS, flasher	2		
14	97701-03520	. SCREW, tapping	4		
15	1T9-83368-01	STAY, flasher 3	1		
16	1T9-83369-01	STAY, flasher 4	1		
17	92901-10100	WASHER, spring	2		
18	95301-10600	NUT, hexagon	2		
19	97301-08045	BOLT, hexagon	2		
20	92901-08100	WASHER, spring	2		
21	92901-08600	WASHER, plate	2		
22	95301-08600	NUT, hexagon	2		

Fig. 30 ELECTRICAL

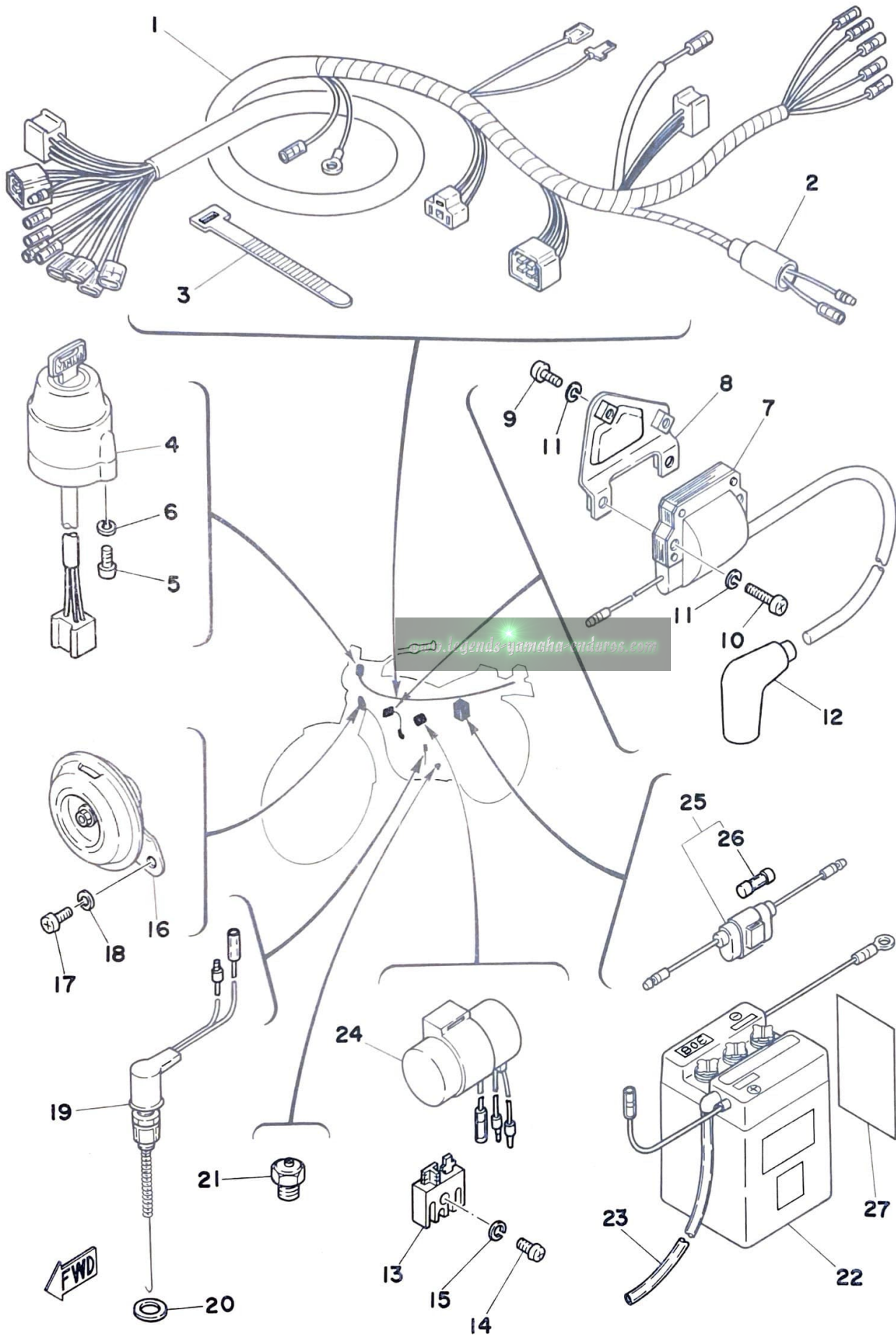

Ref. No.	Parts No.	Description	Q'ty	Applicable Machine No.	Remarks
30- 1	1T9-82590-21	WIRE HARNESS ASS'Y	1		
2	307-82599-01	COVER, connector	1		
3	256-83936-00	BAND, switch cord	2		
4	1T9-82508-20	MAIN SWITCH ASS'Y	1		
5	98501-05010	SCREW, panhead	2		
6	92901-05100	WASHER, spring	2		
7	1T9-82310-40	IGNITION COIL ASS'Y	1		
8	336-82316-01	BRACKET, ignition coil	1		
9	92501-06012	SCREW, panhead	2		
10	92501-06025	SCREW, panhead	2		
11	92901-06100	WASHER, spring	4		
12	437-82370-21	PLUG CAP ASS'Y	1		
13	353-81970-63	RECTIFIER ASS'Y	1		
14	98501-05018	SCREW, panhead	1		
15	92901-05100	WASHER, spring	1		
16	1K8-83371-10	HORN	1		
17	92501-06012	SCREW, panhead	2		
18	92901-06100	WASHER, spring	2		
19	1T9-82530-00	STOP SWITCH ASS'Y	1		
20	90430-11034	GASKET (136-82543-00)	1		
21	136-82540-01	NEUTRAL SWITCH ASS'Y	1		
22	308-82110-10	BATTERY ASS'Y	1		
23	90445-08172	HOSE (104-82112-00 8-450)	1		
24	461-83350-10	FLASHER RELAY ASS'Y	1		
25	353-82150-00	FUSE HOLDER ASS'Y	1		
26	116-82151-00	. FUSE	1		
27	104-82141-09	LABEL, battery	1		

EXCLUSIVE PARTS FOR CANADA

www.legends-yamaha-enduros.com

This Parts List is exclusive for
DT100D Canada specifications.



Fig. 31 EXCLUSIVE PARTS FOR CANADA

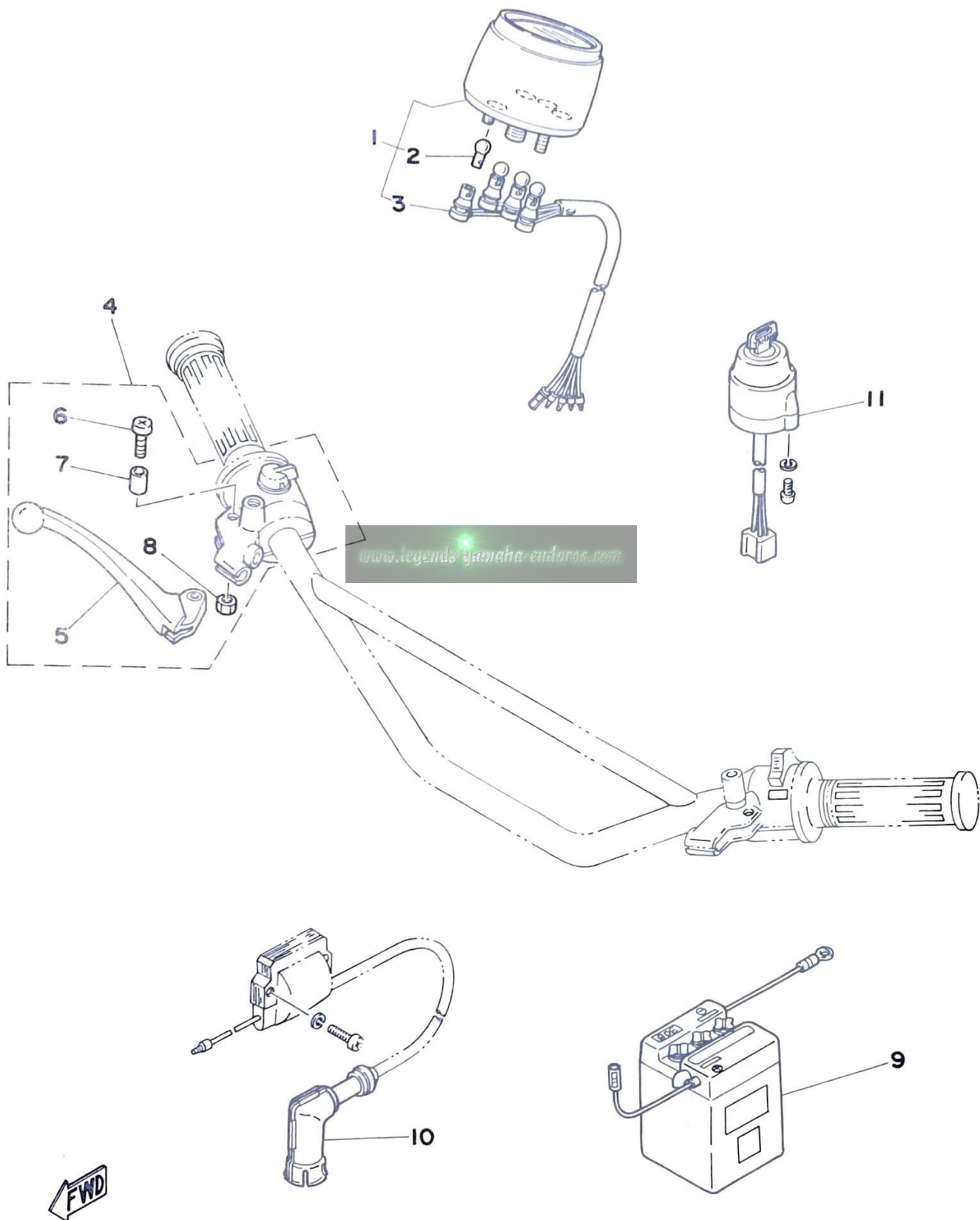

Ref. No.	Parts No.	Description	Q'ty	Applicable Machine No.	Remarks
31- 1	1T9-83510-10	SPEEDOMETER ASS'Y	1		Km/h
2	122-83516-10	. BULB (6V-3W)	4		
3	1K8-83520-00	. SOCKET ASS'Y	1		
4	1T9-82920-50	LEVER HOLDER ASS'Y, right	1		
5	137-83922-02	. LEVER, right	1		
6	98501-05022	. SCREW, panhead	1		
7	137-83913-01	. COLLAR, lever	1		
8	95601-05600	. NUT U	1		
9	308-82110-10	BATTERY ASS'Y	1		
10	512-82370-10	PLUG CAP ASS'Y	1		Noise Suppressor
11	1T9-82508-50	MAIN SWITCH ASS'Y	1		

www.legends-yamaha-enduros.com

REPAIR KIT

www.legends-yamaha-enduros.com



Fig. 32 REPAIR KIT

Ref. No.	Parts No.	Description	Q'ty	Applicable Machine No.	Remarks
32- 1	558-11630-00	PISTON ASS'Y (STD)	1		
	558-11630-10	PISTON ASS'Y (1st O.S)	1		
	558-11630-20	PISTON ASS'Y (2nd O.S)	1		
	558-11630-30	PISTON ASS'Y (3rd O.S)	1		
	558-11630-40	PISTON ASS'Y (4th O.S)	1		
2	558-11631-01-96	. PISTON (51.96mm STD)	} U.R 1	} Ref. No. 3-8	
	558-11631-01-98	. PISTON (51.98mm STD)			
	558-11635-01	. PISTON (52.25mm 1st O.S)	1		
	558-11636-01	. PISTON (52.50mm 2nd O.S)	1		
	558-11637-01	. PISTON (52.75mm 3rd O.S)	1		
	558-11638-01	. PISTON (53.00mm 4th O.S)	1		
3	131-11633-00	. PIN, piston	1		3-10
4	93450-15023	. CLIP, piston pin (131-11634-00)	2		3-11
5	558-11610-00	. PISTON RING SET (STD)	1s	} 3-12	
	558-11610-10	. PISTON RING SET (1st O.S)	1s		
	558-11610-20	. PISTON RING SET (2nd O.S)	1s		
	558-11610-30	. PISTON RING SET (3rd O.S)	1s		
	558-11610-40	. PISTON RING SET (4th O.S)	1s		
6	558-11650-00	CONNECTING ROD ASS'Y	1		
7	558-11651-00	. ROD, connecting	1		3-4
8	164-11681-00	. PIN, crank	1		3-5
9	93310-42251	. BEARING, con-rod big end	1		3-6
10	90209-22071	. WASHER (164-11685-00)	2		3-7
11	93310-21403	. BEARING, con-rod small end	1		3-9

NUMERICAL INDEX

www.legends-yamaha-enduros.com



NUMERICAL INDEX

Ref No.	Parts No.	Ref No.	Parts No.	Ref No.	Parts No.
20-15	1A0-26242-01	10-28	1T9-14155-00	21- 3	1T9-24245-00
20- 2	1E6-26241-00	10-26	1T9-14158-00	21- 4	1T9-24246-00
22-13	1E7-85720-02	9-14	1T9-14411-00	21- 5	1T9-24247-00
23-10	1K8-24774-00	9-18	1T9-14412-00	23- 1	1T9-24710-01
13- 7	1K8-81321-20	9-17	1T9-14416-00	23- 2	1T9-24711-00
13- 9	1K8-81325-20	9-19	1T9-14437-00	23- 6	1T9-24768-00
30-16	1K8-83371-10	9-16	1T9-14451-00	24-22	1T9-25120-00-98
27- 3	1K8-83520-00	9-13	1T9-14453-00	24-17	1T9-25135-00
10-30	1M1-14169-00	9-15	1T9-14458-00	24-24	1T9-25138-00
16- 6	1M1-27411-00-33	11- 1	1T9-14610-00	25-14	1T9-25320-01-98
16- 7	1M1-27421-00-33	11-11	1T9-14718-00-26	25-22	1T9-25355-00
29- 3	1M1-83309-60	11- 2	1T9-14753-00	25-43	1T9-25371-00
29-11	1M1-83309-60	1- 1	1T9-15111-00	25-29	1T9-25444-10
29- 4	1M1-83313-60	1- 2	1T9-15121-00	25-29	1T9-25445-10
29-12	1M1-83313-60	8- 1	1T9-15611-01-33	25-29	1T9-25446-10
29- 7	1M1-83318-00	8- 2	1T9-15621-00	20- 1	1T9-26111-00
26- 5	1M1-84110-60	7- 1	1T9-18111-00	20-17	1T9-26311-00
26- 1	1M1-84130-60-33	14- 1	1T9-21110-00-33	20-18	1T9-26312-00
26-11	1M1-84133-60	17- 1	1T9-21511-00	20-19	1T9-26321-00
26-13	1M1-84137-60	17- 2	1T9-21513-00	20-20	1T9-26335-00
26- 4	1M1-84164-60	17- 9	1T9-21611-00-26	20-23	1T9-26341-00
26- 6	1M1-84195-60	17-12	1T9-21621-00	16-18	1T9-27231-00
28- 1	1M1-84510-60	14- 7	1T9-21711-00	16-16	1T9-27254-00
28- 2	1M1-84511-60	11-12	1T9-21737-00	16- 5	1T9-27451-01
28- 7	1M1-84512-60	14-10	1T9-21737-00	13- 1	1T9-81300-20
28- 3	1M1-84514-60	22- 1	1T9-21751-00	13- 5	1T9-81313-20
28- 5	1M1-84521-60	22- 2	1T9-21771-00	22-10	1T9-82136-00
28- 4	1M1-84523-60	15- 1	1T9-22110-01-33	30- 7	1T9-82310-40
28- 6	1M1-84524-60	15-10	1T9-22210-00-33	30- 4	1T9-82508-20
28- 9	1M1-84526-60	15-14	1T9-22311-00-33	30-19	1T9-82530-00
28-11	1M1-84527-60	18- 1	1T9-23101-00	20- 3	1T9-82910-00
28-21	1M1-85131-10	18-14	1T9-23124-00	20- 8	1T9-82920-90
28-15	1M1-85132-62	18- 2	1T9-23126-00	30- 1	1T9-82590-21
27- 4	1M3-83513-00	18- 8	1T9-23141-00	29- 9	1T9-83330-60
1-20	1T9-11111-00	18-28	1T9-23318-00	29-15	1T9-83368-01
1-18	1T9-11311-00	18-18	1T9-23340-00-33	29-16	1T9-83369-01
10- 1	1T9-14101-60	21- 2	1T9-24244-00	27- 1	1T9-83510-60

NUMERICAL INDEX

Ref No.	Parts No.	Ref No.	Parts No.	Ref No.	Parts No.
27- 5	1T9-83519-00-98	10- 5	127-14195-00	19- 1	164-23462-00
27-12	1T9-83550-10	3-10	131-11633-00	10-20	166-14116-13
18-24	1T9-84118-00	32- 3	131-11633-00	25-35	167-25387-00
18-25	1T9-84119-00	10-35	132-14173-00	20-30	168-83936-01
28-25	1T9-84517-00	7- 2	132-18113-01	10-17	174-14123-00
28- 8	1T9-84551-60-33	6-20	132-18140-01	10-18	174-14134-00
20-13	1V1-26243-00	30-21	136-82540-01	5-28	174-17461-30
14-11	1V1-28100-10	12-12	137-13137-00-05	5-28	174-17461-40
21-18	102-24522-01	12-12	137-13137-00-10	5-28	174-17461-50
24-29	102-25137-00	12-12	137-13137-00-30	23- 3	174-24741-00
25- 8	102-25315-00	12-13	137-13138-01	10-38	183-14196-00
13-13	104-81328-20	12- 5	137-13176-00	15- 2	183-22151-00
30-27	104-82141-09	10-22	137-14136-00	24-16	183-25149-00
24-26	109-25136-00	10-12	137-14143-24	10-25	193-14126-00
24- 9	109-25315-00	10-12	137-14143-26	18-17	205-23110-40
13-14	110-81345-21	10-12	137-14143-28	6-19	214-15385-00
13- 8	110-81346-21	6-10	137-15353-00	6-16	214-18531-00
13-11	110-81347-21	4- 7	137-16325-70	25-40	241-25388-00
13- 6	110-81348-21	4-11	137-16356-00	25-17	241-25389-00
29- 2	115-83311-60	5-23	137-17417-00-05	12- 9	248-13178-00
29-10	115-83311-60	20- 4	137-83912-02	8-12	248-15654-00
13-10	116-81331-20	20- 6	137-83913-01	5-18	248-17211-00
30-26	116-82151-00	20-11	137-83913-01	5-17	248-17241-00
15-17	120-27430-02	20- 9	137-83922-02	6-18	248-18511-02
15-20	120-27431-00	20-14	150-26249-00	6-13	248-18512-01
15-18	120-27433-00	10-34	152-14138-00	6-17	248-18513-01
4- 3	122-16164-00	10-33	152-14174-00	6-12	248-18531-00
19- 7	122-23411-00	11- 7	152-14613-00	24- 1	248-25111-00-98
19- 5	122-23412-00	10-31	156-14135-00	30- 3	256-83936-00
19- 8	122-23416-00	8- 7	156-15618-01	8-19	257-15668-00
21- 9	122-24181-00	19- 2	156-23411-00	10- 2	260-14142-17
21-19	122-24521-00	19- 4	156-23412-00	20-31	266-26290-10
21-20	122-24532-00	3- 5	164-11681-00	1-19	276-11181-01
27- 2	122-83516-10	32- 8	164-11681-00	1-17	276-11351-00
12- 1	126-13116-00	10-21	164-14137-00	10-23	276-14131-00
10-29	127-14161-00	5-19	164-17427-00-06	15- 3	276-22123-00
10- 7	127-14186-00	6- 5	164-18561-00	18-16	276-23112-50

NUMERICAL INDEX

Ref No.	Parts No.	Ref No.	Parts No.	Ref No.	Parts No.
24- 2	276-25104-00	27- 8	355-83524-00	5- 6	427-17131-00
12-19	278-13169-00	27- 7	355-83526-00	5-14	427-17221-00
23- 5	278-24728-00	18-30	355-85111-00	5-16	427-17231-00
14-12	288-21376-00	20-29	361-83980-30	1-28	434-11161-00
25- 1	296-25311-01-98	10-24	363-14137-00	1-10	437-15419-01
25-28	296-25366-00	21-16	367-24500-04	5- 8	437-17121-01
10-19	304-14112-20	16- 1	367-27311-02	5- 3	437-17141-00
10-32	304-14171-00	26- 9	371-84312-60	5- 7	437-17151-00
10- 8	304-14184-00	25-20	390-25381-01	5-15	437-17251-00
10- 6	304-14185-00	25-12	393-25130-00	13- 2	437-81309-20
10-36	304-14261-00	24-18	393-25130-00	13- 4	437-81312-70
1-14	304-15128-00	20-32	395-26290-00	13-12	437-81315-70
25-27	304-25364-00	2-14	401-15362-00	13- 3	437-81350-20
4- 5	307-16367-00	2- 1	401-15411-00	30-12	437-82370-21
30- 2	307-82599-01	2-11	401-15416-00	28-10	437-84525-60
30-22	308-82110-10	2- 2	401-15421-00	11- 4	438-14752-00
9- 7	314-13621-02	2- 5	401-15431-00	18-22	451-23119-01
8-11	315-15641-00	1-26	401-15441-02	18-21	451-23181-01
19-12	315-23441-00-33	1-11	401-15449-00	30-24	461-83350-10
21- 6	322-24611-02	2- 6	401-15451-00	18-15	462-23114-02
3-18	336-16111-00	2- 3	401-15455-00	18-12	462-23125-02
30- 8	336-82316-01	8-16	401-15666-00	18- 3	462-23136-02
29- 5	341-83312-70	8-14	401-15676-00	18-13	462-23144-02
29-13	341-83312-70	7-14	401-18101-01	18- 4	462-23145-02
26- 8	341-84397-61	7- 5	401-18102-00	18- 5	462-23146-02
9- 3	345-13613-70	7- 7	401-18151-00	18- 6	462-23156-02
10- 4	353-14190-15	7-10	401-18152-01	18-11	462-23157-02
19-17	353-23480-01	7- 6	401-18155-01	18- 7	462-23170-02
30-13	353-81970-63	7- 9	401-18178-00	18-10	462-23171-02
30-25	353-82150-00	7- 8	401-18334-00	18- 9	462-23183-02
19-10	354-23435-00-33	6- 1	401-18541-00	18-23	462-23392-02
21-17	355-24515-00	15- 4	401-22141-00	16-15	462-27212-00
21-25	355-24518-01	12-20	402-13552-00	24-12	481-25118-01
21-24	355-24523-00	2-12	402-15456-00	25-32	482-25412-00
21-23	355-24524-01	8- 9	403-15660-01	15- 6	492-22153-00-33
21-22	355-24535-00	5-11	403-17471-00	10-15	493-14122-00
27- 6	355-83522-00	1-29	427-11161-00	10-16	493-14133-00

NUMERICAL INDEX

Ref No.	Parts No.	Ref No.	Parts No.	Ref No.	Parts No.
1-24	498-15371-00	3-12	558-11610-40	24-31	90101-06278
2-19	498-15371-00	32- 5	558-11610-40	23- 8	90101-06304
20-24	498-26372-00	32- 1	558-11630-00	15-13	90101-10255
26- 7	498-84120-61	32- 1	558-11630-10	24-13	90102-12015
26-12	498-84128-60	32- 1	558-11630-20	14- 6	90105-08094
26- 2	498-84145-60	32- 1	558-11630-30	14- 2	90105-08095
26- 3	498-84163-60	32- 1	558-11630-40	19-11	90105-14060
10-14	500-14115-00	3- 8	558-11631-01-96	6-21	90109-06001
26-10	507-84324-60	32- 2	558-11631-01-96	16- 3	90109-08031
10-27	509-14198-00	3- 8	558-11631-01-98	25-44	90109-08183
12-24	525-13174-00	32- 2	558-11631-01-98	25-33	90109-08361
5-22	525-15651-00	3- 8	558-11635-01	25-48	90109-08368
4- 2	525-16150-00	32- 2	558-11635-01	26-14	90109-08448
4- 8	525-16351-00	3- 8	558-11636-01	6-11	90109-14385
4-16	525-16357-00	32- 2	558-11636-01	11- 8	90116-06016
4- 4	525-16371-02	3- 8	558-11637-01	1-16	90116-08065
4-17	525-16380-00	32- 2	558-11637-01	20-25	90123-06010
23-11	526-24705-00	3- 8	558-11638-01	20-22	90123-08046
21- 1	538-24110-00-X3	32- 2	558-11638-01	7-17	90149-08094
23- 4	538-24726-00	32- 6	558-11650-00	4-21	90149-12097
25- 2	538-25304-00	3- 4	558-11651-00	4-10	90159-05011
24-21	538-25351-00	32- 7	558-11651-00	7-18	90170-08029
25-13	538-25351-00	12-11	558-13101-01	20-16	90170-10044
16-14	538-27211-00-R4	12- 3	558-13175-00	4-12	90170-12060
28-27	538-82599-00	9- 2	558-13610-00	3-22	90170-12175
10- 9	539-14181-00	9- 4	558-13616-00	25-41	90170-18165
3- 1	558-11400-00	10- 3	558-14141-34	25-42	90171-10004
3- 2	558-11412-00	10-13	558-14147-00	20-26	90179-06143
3- 3	558-11422-00	4- 1	558-16301-01	16-23	90179-06176
3-12	558-11610-00	5- 1	558-17410-00	1-22	90179-08025
32- 5	558-11610-00	5- 2	558-17411-00	14- 4	90179-08065
3-12	558-11610-10	5-13	558-17421-00	25-34	90179-08168
32- 5	558-11610-10	24-30	558-25155-00	20-21	90179-08237
3-12	558-11610-20	4- 6	559-16321-01	3-20	90179-12044
32- 5	558-11610-20	9- 1	560-13565-00	4-23	90179-12197
3-12	558-11610-30	21-21	603-24531-01	5-30	90179-16018
32- 5	558-11610-30	25-19	90101-06016	19- 9	90179-25033

NUMERICAL INDEX

Ref No.	Parts No.	Ref No.	Parts No.	Ref No.	Parts No.
15- 5	90185-12067	16-22	90249-12008	24-23	90480-10068
16-10	90201-06042	6-15	90250-08017	25-15	90480-10068
9-23	90201-06067	3-21	90280-03017	14- 8	90480-12053
17- 5	90201-06067	3-25	90282-05005	28-26	90480-12188
17-11	90201-06067	20-27	90338-07011	21-11	90480-14088
17-16	90201-06067	2-16	90338-20023	16-21	90501-10245
22- 9	90201-06067	1- 9	90340-12005	8- 3	90501-12081
21-10	90201-06074	21-12	90387-07390	6- 9	90501-12083
28-18	90201-06075	25-16	90387-12102	4- 9	90501-20125
24-25	90201-07076	24-11	90387-12616	7-15	90506-09009
19-14	90201-08083	25-39	90387-18144	6-22	90506-09112
12- 2	90201-08624	3-17	90387-20175	24-19	90506-16034
12- 8	90201-10135	5-27	90387-20491	25-11	90506-16034
24-35	90201-12174	12-17	90430-04004	16-24	90506-20157
15-12	90201-12190	30-20	90430-11034	16- 2	90506-25047
1-21	90201-12362	1- 8	90430-12038	4-18	90508-14132
3-24	90201-12535	21- 7	90430-35122	16- 8	90508-20023
7-12	90201-12575	12-22	90445-05278	8-15	90508-26041
4-19	90201-14217	1-25	90445-07176	7-16	90508-32207
8- 5	90201-15234	2-20	90445-07176	24- 8	90560-12138
4-15	90201-17558	30-23	90445-08172	25- 7	90560-12145
5- 4	90201-20266	21-27	90445-09066	4-14	90560-17147
5-31	90201-20266	21- 8	90445-09113	8- 8	91316-08025
24-15	90201-20269	22- 4	90445-09113	10-37	91401-16015
15-19	90201-20279	22- 3	90445-09251	15-23	91401-16015
11-14	90202-05005	9-11	90460-43053	16-20	91401-20012
11-15	90202-06010	9-12	90460-51059	25-49	91401-20012
21-13	90202-14077	2-21	90461-10016	25-21	91401-20020
3-19	90208-12015	9-10	90462-20029	24-34	91401-30025
4-13	90208-12015	21-28	90467-08003	1- 3	91810-16016
3- 7	90209-22071	22- 5	90467-08003	1- 4	91830-21014
32-10	90209-22071	12-21	90468-02033	2- 7	91830-21014
5-29	90215-16020	12-23	90468-02033	11-13	91903-06010
7-19	90215-08014	25-47	90468-12007	2-17	92501-06010
15-21	90240-06009	20-28	90468-15064	11- 5	92501-06010
16- 9	90243-08006	8-10	90468-26048	5-12	92501-06012
6- 3	90249-04039	14- 9	90480-01141	30- 9	92501-06012

NUMERICAL INDEX

Ref No.	Parts No.	Ref No.	Parts No.	Ref No.	Parts No.
30-17	92501-06012	28-13	92901-06100	24-28	93210-14104
1-13	92501-06015	28-17	92901-06100	11- 3	93210-16290
9-20	92501-06018	30-11	92901-06100	3-16	93210-18023
2- 4	92501-06020	30-18	92901-06100	2-15	93210-19123
2-13	92501-06025	15-22	92901-06200	25-26	93210-41041
30-10	92501-06025	16-19	92901-06200	25-36	93306-00406
2- 8	92501-06030	17-14	92901-06200	25-25	93306-30101
1- 7	92501-06040	23-13	92901-06200	24- 7	93306-30103
2- 9	92501-06040	9- 9	92901-06600	25- 9	93306-30103
2-10	92501-06045	9-21	92901-06600	5-10	93306-30304
1- 5	92501-06050	18-27	92901-06600	5-25	93306-30401
1- 6	92501-06060	28-20	92901-06600	3-13	93306-30405
1-15	92501-08010	14- 3	92901-08100	3- 9	93310-21403
13-15	92701-06012	16-13	92901-08100	32-11	93310-21403
9- 5	92901-03100	19-16	92901-08100	3- 6	93310-42251
10-11	92901-04100	25-45	92901-08100	32- 9	93310-42251
6- 6	92901-05100	26-16	92901-08100	5-21	93311-31515
12-14	92901-05100	29-20	92901-08100	5- 9	93315-31502
15-16	92901-05100	11-17	92901-08200	8-17	93410-17008
18-31	92901-05100	29-21	92901-08600	24-14	93410-20009
28-23	92901-05100	18-20	92901-10100	8-13	93410-30012
30- 6	92901-05100	29-17	92901-10100	25-37	93420-42007
30-15	92901-05100	3-23	92901-12100	6- 4	93430-03014
18-32	92901-05200	12- 6	93101-10002	7-11	93430-08006
28-22	92901-05200	7-13	93101-12060	12- 7	93430-08006
2-18	92901-06100	8-18	93101-17062	8- 6	93430-10016
11- 6	92901-06100	24-10	93102-18008	6-14	93430-10017
11- 9	92901-06100	3-14	93102-20010	16-17	93430-12008
15- 8	92901-06100	5-26	93102-26042	5-20	93440-15012
17- 4	92901-06100	3-15	93103-28011	5-24	93440-15012
17- 8	92901-06100	24-27	93104-07003	5- 5	93440-20043
18-30	92901-06100	4-20	93104-14004	5-32	93440-20043
21-14	92901-06100	25-10	93104-21016	3-11	93450-15023
22- 8	92901-06100	24-20	93105-47007	32- 4	93450-15023
22-12	92901-06100	25-38	93106-30004	19- 3	93501-04011
23- 9	92901-06100	7- 4	93109-12012	19- 6	93503-16010
27-11	92901-06100	4-22	93210-10096	6- 8	93505-16006

NUMERICAL INDEX

Ref No.	Parts No.	Ref No.	Parts No.	Ref No.	Parts No.
12-18	93505-32002	20- 7	95601-05600	6- 7	98501-05012
8- 4	93507-32009	20-12	95601-05600	12-10	98501-05015
1-12	93603-12007	14- 5	95811-10075	30-14	98501-05018
12- 4	93603-22028	17- 7	97301-06010	20- 5	98501-05022
6- 2	93604-22050	27-10	97301-06010	20-10	98501-05022
24- 4	94125-18369	1-27	97301-06012	9- 6	98512-03008
25- 4	94130-16368	17-13	97301-06012	19-18	98601-05012
24- 5	94225-18076	17-15	97301-06012	12-16	98901-04008
25- 5	94230-16075	18-26	97301-06012		
24- 6	94325-18059	18-29	97301-06012		CANADA
25- 6	94330-16058	22-11	97301-06012	31- 3	1K8-83520-00
24- 3	94414-18007	23- 7	97301-06012	31-11	1T9-82508-50
25- 3	94416-16008	23-12	97301-06012	31- 4	1T9-82920-50
25-30	94500-03102	28-12	97301-06012	31- 1	1T9-83510-10
25-31	94600-03001	15- 7	97301-06014	31- 2	122-83516-10
1-23	94701-00045	17- 3	97301-06014	31- 7	137-83913-01
12-15	95301-05600	17-10	97301-06014	31- 5	137-83922-02
21-26	95301-05600	9-22	97301-06016	31- 9	308-82110-10
28-24	95301-05600	22- 7	97301-06016	31-10	512-82370-10
11-10	95301-06600	28-16	97301-06016	31- 8	95601-05600
15- 9	95301-06600	9- 8	97301-06025	31- 6	98501-05022
17- 6	95301-06600	21-15	97301-06025		
24-32	95301-06600	22- 6	97301-06025		
25-18	95301-06600	25-23	97301-06278		
25-24	95301-06600	11-16	97301-08016		
27- 9	95301-06600	29-19	97301-08045		
28-14	95301-06600	7- 3	97321-06020		
28-19	95301-06600	16-12	97321-08016		
26-15	95301-08600	16-11	97321-08020		
29-22	95301-08600	19-13	97321-08030		
16- 4	95301-08700	19-15	97321-08030		
25-46	95301-08700	18-19	97321-10030		
29-18	95301-10600	29- 6	97701-03520		
15-24	95301-12700	29-14	97701-03520		
15-11	95301-12800	10-10	98501-04016		
24-33	95301-12900	15-15	98501-05010		
29- 8	95303-08800	30- 5	98501-05010		

www.legends-yamaha-enduros.com



YAMAHA MOTOR CO., LTD.

PRINTED IN JAPAN

First edition Sept., 1976

(LIT-10011-T9-00)(1T9-28198-60)