



**YAMAHA**

**PARTS CATALOGUE**

**TY250S'88 (59N)**

**EUROPE**

**7859N-300E1**

**A2**

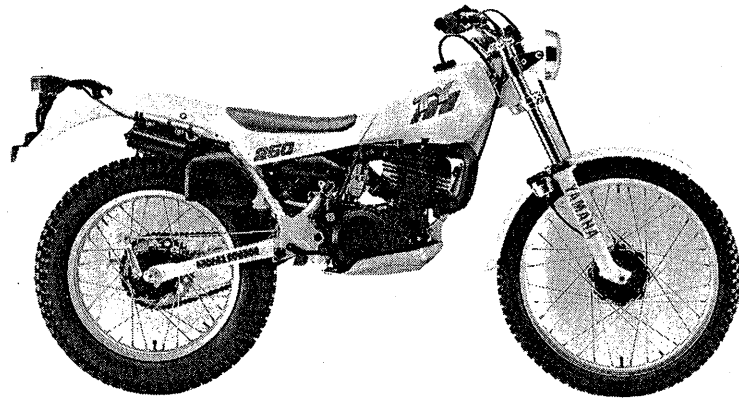

A3

# FOREWORD

This Parts Catalogue is related to the parts in use for the Yamaha TY 250S '88 (59N).  
When you are ordering replacement parts for the TY 250S '88 (59N), refer to this Parts Catalogue and quote both part numbers and part names correctly.

1. Modifications or additions which have been made after issue of the Parts Catalogue will be announced in the Yamaha Parts News.

It is advisable that according to the Yamaha Parts News you make necessary corrections to the Parts Catalogue on hand to keep it up-to-date.

2. Abbreviations

The following abbreviations are used in this Parts Catalogue.

- U.R. Use size (thickness) and/or number as required.
- U.N. Use as many as you need.
- A.P. Alternate Parts
- L.M. Local Made
- F# Frame No. (Applicable machine No.)

3. The parts marked with (\*) in the parts number column of this Catalogue are not supplied with by Yamaha, those have to be found locally.

4. Parts, which are to be supplied in the form of assemblies, are listed with an indention of one letter's space, and a dot (.) is put against the name of each part.

**EXAMPLE** CARBURETOR ASS'Y  
                   . JET, pilot  
                   . NOZZLE, main

5. Indication of No. of constituent parts for assembly

The numeral appearing to the right of each constituent part under the description indicates the quantity of such parts for each individual assembly unit.

**EXAMPLE**

Part No.	Description	Q'ty	Remarks
2F5-83310-60	FRONT FLASHER LIGHT ASS'Y	2	
115-83311-60	. BULB (6V-18W)	1	
1M1-83309-60	. REFLECTOR	1	

6. Initial Serial No. and Color Code

(A) Frame Serial No.	59N-005101 and following
(B) Engine Serial No.	59N-005101 and following

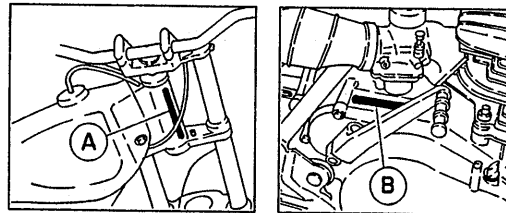

Color Code	Color Name	Abbreviate
36	CLEAN WHITE	W

7. Applicable colors of graphics are represented in the "Remarks" column by the letter(s) appropriately picked out of the full word(s) showing such colors.

**EXAMPLE**

Part No.	Description	Q'ty	Remarks
2N4-24110-00-X5	FUEL TANK COMP.	1	MAXIM RED
3J1-24240-10	. GRAPHIC, fuel tank set	1	for MXR

# CONTENTS

## ENGINE

Cylinder .....	B2
Crankshaft, Piston .....	B3
Intake .....	B4
Carburetor .....	B5 ~ B6
Exhaust .....	B7
Crankcase .....	B8
Crankcase Cover 1 .....	B9
Starter .....	B10
Clutch .....	B11
Transmission .....	B12 ~ B13
Shift Cam, Fork .....	B14
Shift Shaft .....	B15

Headlight .....	D7
Taillight .....	D8
Handle Switch, Lever .....	D9
Electrical 1 .....	D10 ~ D11

## INDEX

Numerical Index .....	M1 ~ M3
-----------------------	---------

## CHASSIS

Frame .....	C2
Fender .....	C3
Side Cover .....	C4
Rear Arm .....	C5 ~ C6
Rear Suspension .....	C7
Steering .....	C8
Front Fork .....	C9 ~ C10
Fuel Tank .....	C11
Seat .....	C12
Front Wheel .....	C13
Rear Wheel .....	C14 ~ C15
Steering Handle, Cable .....	D2
Stand, Footrest .....	D3 ~ D4
Generator .....	D5
Meter .....	D6

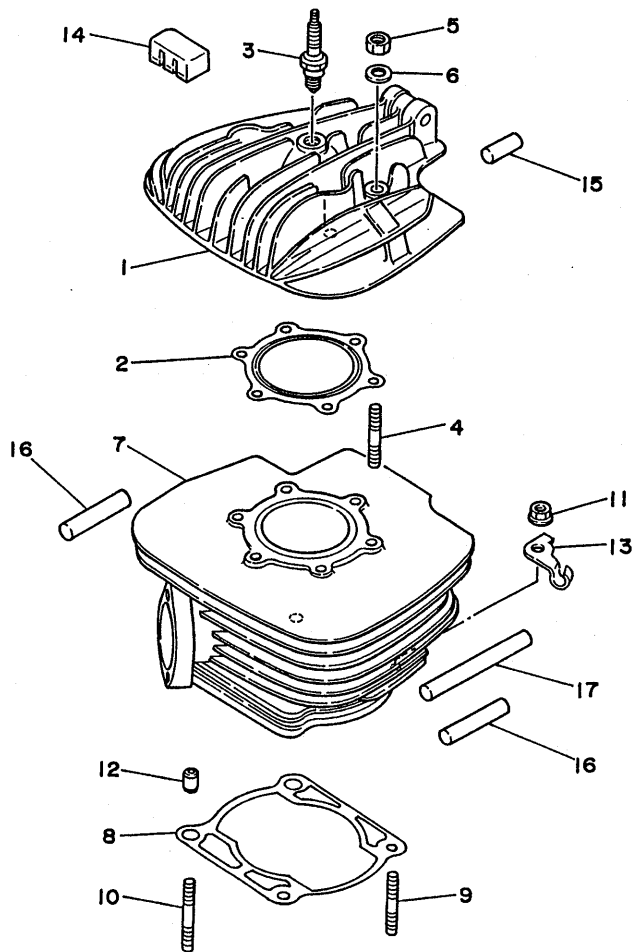

FIG. 1 CYLINDER

REF. NO.	PART NO.	DESCRIPTION	Q'TY	REMARKS
1	53Y-11111-00	HEAD, cylinder 1	1	
2	25Y-11181-00	GASKET, cylinder head 1	1	
3	94701-00204	PLUG, spark (NGK BR8ES)	1	
4	90116-08394	BOLT, stud	6	
5	95303-08600	NUT	6	
6	90201-08649	WASHER, plate	6	
7	38V-11311-01	CYLINDER 1	1	
8	38V-11351-01	GASKET, cylinder	1	
9	90116-10313	BOLT, stud	2	
10	90116-10314	BOLT, stud	2	
11	95701-10500	NUT, flange	4	
12	99530-14016	PIN, dowel	2	
13	38V-1131E-00	HOLDER 1	1	
14	3R9-11162-00	ABSORBER 2	2	
15	576-11127-00	ABSORBER 3	2	
16	1K6-11127-00	ABSORBER 3	6	
17	1K6-11162-00	ABSORBER 2	4	



59N310-8010

FIG. 2 CRANKSHAFT. PISTON

REF. NO.	PART NO.	DESCRIPTION	Q'TY	REMARKS
1	38V-11631-00-96	PISTON (STD)	1	
	38V-11635-00	PISTON (0.25MM O/S)	1	AP
	38V-11636-00	PISTON (0.50MM O/S)	1	AP
	38V-11637-00	PISTON (0.75MM O/S)	1	AP
	38V-11638-00	PISTON (1.00MM O/S)	1	AP
2	38V-11610-00	PISTON RING SET (STD)	1	
	38V-11610-10	PISTON RING SET (1ST O/S)	1	AP
	38V-11610-20	PISTON RING SET (2ND O/S)	1	AP
	38V-11610-30	PISTON RING SET (3RD O/S)	1	AP
	38V-11610-40	PISTON RING SET (4TH O/S)	1	AP
3	214-11633-00	PIN, piston	1	
4	93450-19052	CIRCLIP	2	
5	93310-418E9	BEARING, cylindrical	1	
6	38V-11400-00	CRANKSHAFT ASSY	1	
7	38V-11412-00	.CRANK 1	1	
8	38V-11422-00	.CRANK 2	1	
9	3R8-11681-00	.PIN, crank 1	1	
10	24Y-11651-01	.ROD, connecting	1	
11	93310-425N4	.BEARING, cylindrical	1	
12	90209-25085	.WASHER	2	
13	93306-20627	BEARING	1	
14	93103-30150	OIL SEAL	1	
15	90280-05013	KEY, woodruff	1	
16	93306-20627	BEARING	1	
17	93103-40091	OIL SEAL	1	

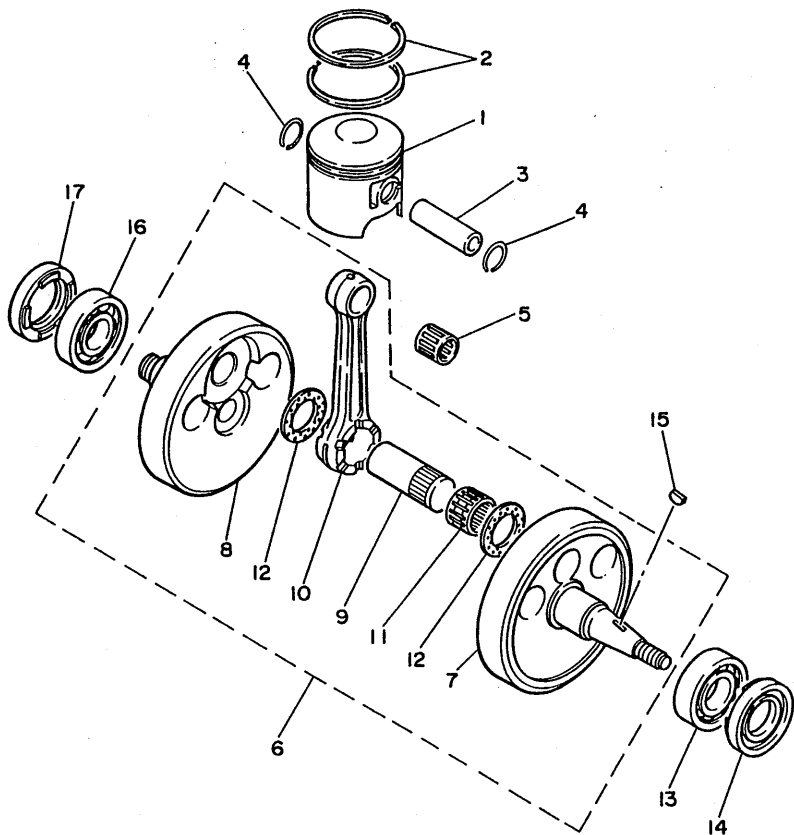

59N310-5020

**B3**

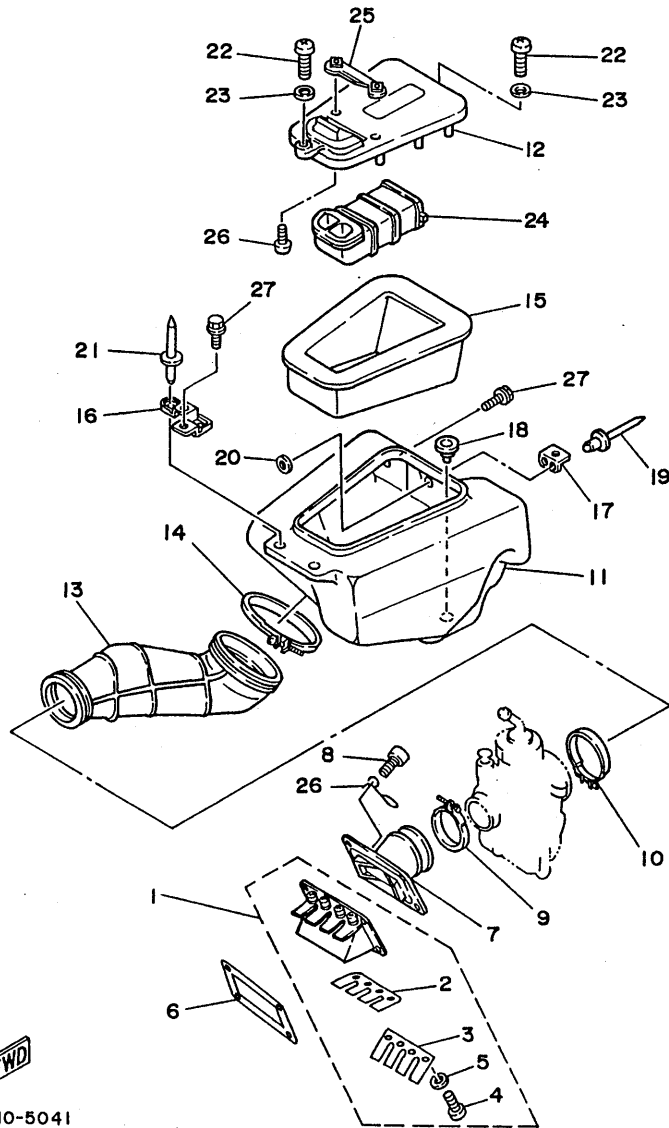

FIG. 3 INTAKE

REF. NO.	PART NO.	DESCRIPTION	Q'TY	REMARKS
1	1M1-13610-10	REED VALVE ASSY	1	
2	1M1-13613-10	.REED, valve	2	
3	1M1-13616-00	.STOPPER, reed valve	2	
4	98501-03008	.SCREW, pan head	8	
5	92990-03100	.WASHER, spring	8	
6	8Y7-13556-00	GASKET, manifold	1	
7	38V-13565-00	JOINT, carburetor	1	
8	91316-06020	BOLT	4	
9	90460-43053	CLAMP, hose	1	
10	90460-49058	CLAMP, hose	1	
11	53Y-14411-00	CASE, air cleaner 1	1	
12	59N-14412-00	CAP, cleaner case 1	1	
13	53Y-14453-00	JOINT, air cleaner 1	1	
14	90460-01186	CLAMP, hose	1	
15	53Y-14451-00	ELEMENT, air cleaner	1	
16	53Y-14493-00	STAY 1	1	
17	53Y-14494-00	STAY 2	1	
18	90480-09211	GROMMET	1	
19	90267-40029	RIVET, blind	2	
20	92990-04200	WASHER, plain	2	
21	90267-40043	RIVET, blind	2	
22	98506-05016	SCREW, pan head	2	
23	92906-05600	WASHER, plate	2	
24	1K8-14437-01	DUCT	1	
25	59N-14477-00	PLATE	1	
26	98906-04008	SCREW, bind	2	
27	95801-06012	BOLT, flange	2	



59N310-5041

**B4**

FIG. 4 CARBURETOR

REF. NO.	PART NO.	DESCRIPTION	Q'TY	REMARKS
1	59N-14301-01	CARBURETOR ASSY 1	1	
2	15A-14118-00	.CAP	1	
3	288-14161-00	.NUT, cable adjusting	1	
4	434-14126-00	.GASKET	1	
5	434-14331-00	.SPRING, throttle valve	1	
6	11W-14312-25	.VALVE, throttle 1	1	
7	434-14384-00	.GASKET, float chamber	1	
8	38V-14390-20	.NEEDLE VALVE ASSY	1	
9	647-14386-00	.PIN, float	1	
10	44J-14349-00	.PIPE	1	
11	38V-14385-00	.FLOAT	1	
12	59N-14343-56	.JET, main (#112)	1	STD
	288-14343-54	.JET, main (#108)	1	UR
	288-14343-58	.JET, main (#116)	1	UR
13	17J-14396-00	.PIPE	2	
14	53Y-14341-00	.NOZZLE, main	1	
15	59N-14342-20	.JET, pilot (# 40)	1	STD
	38V-14342-23	.JET, pilot (# 46)	1	UR
	38V-14342-25	.JET, pilot (# 50)	1	UR
16	38V-1490J-00	.NEEDLE SET	1	
17	46Y-14103-00	.THROTTLE SCREW SET	1	
18	38V-14397-00	.O-RING	1	
19	38V-14191-00	.PLUG, drain	1	
20	38V-14396-00	.PIPE	1	
21	360-24512-00	.GASKET	1	
22	46Y-14104-00	.AIR SCREW SET	1	
23	38V-14371-00	.PLUNGER, starter	1	
24	98503-04014	.SCREW, pan head	4	

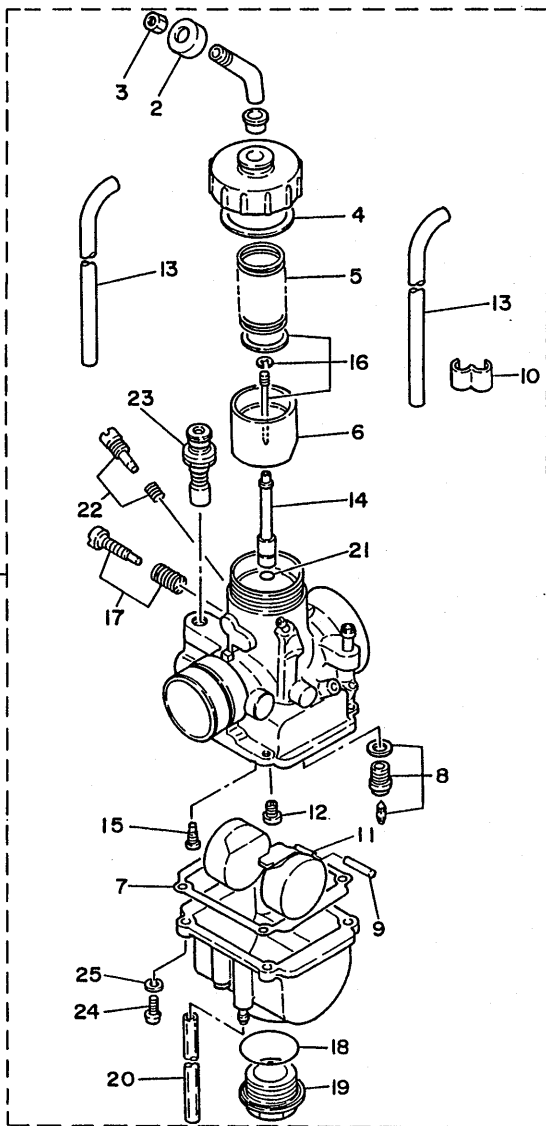

38V010-3043



**B5**



FIG. 4 CARBURETOR

REF. NO.	PART NO.	DESCRIPTION	Q'TY	REMARKS
25	92902-04100	.WASHER, spring	4	

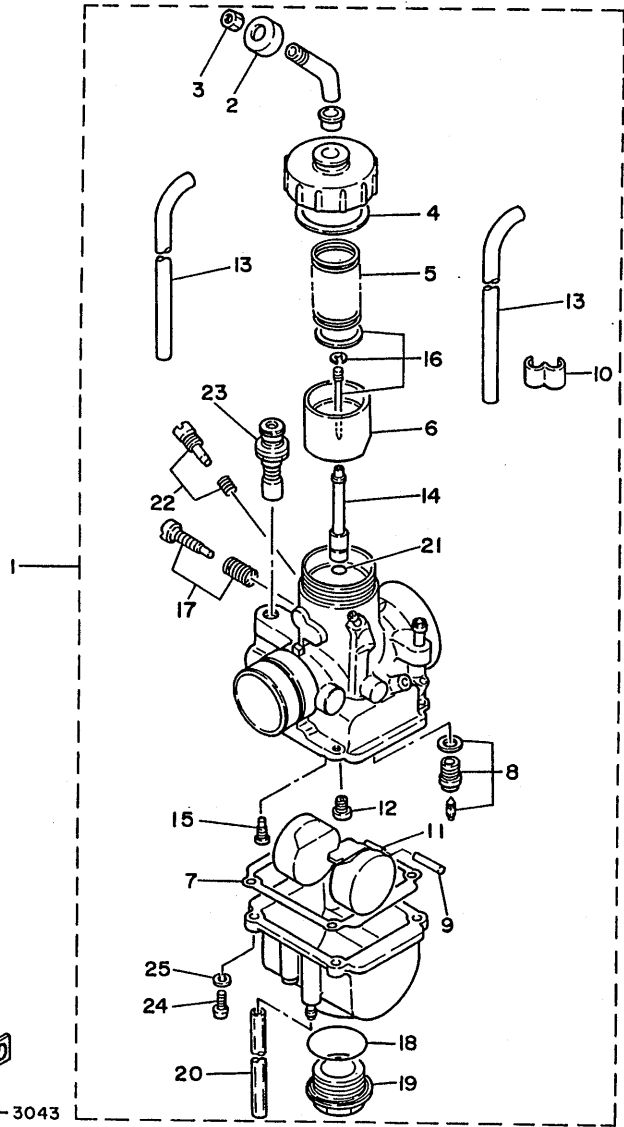

 38V010-3043

**B6**

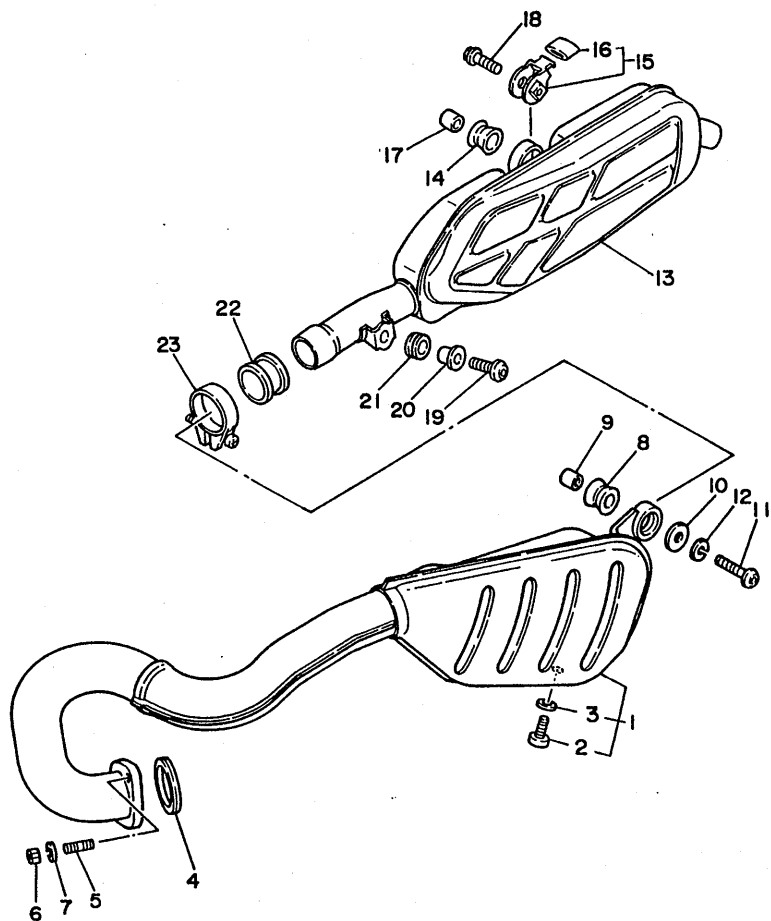

FIG. 5 EXHAUST

REF. NO.	PART NO.	DESCRIPTION	Q'TY	REMARKS
1	59N-14610-00	EXHAUST PIPE ASSY 1	1	
2	98906-06008	.SCREW, bind	1	
3	90202-06010	.WASHER, plate	1	
4	38V-14613-00	GASKET, exhaust pipe	1	
5	90116-08042	BOLT, stud	2	
6	95303-08600	NUT	2	
7	92990-08100	WASHER, spring	2	
8	565-14747-00	DAMPER, muffler	1	
9	90387-126L9	COLLAR	1	
10	90201-08795	WASHER, plate	1	
11	90110-08071	BOLT, hexagon socket head	1	
12	92990-08100	WASHER, spring	1	
13	53Y-14753-00	SILENCER, exhaust	1	
14	565-14747-00	DAMPER, muffler	1	
15	53Y-14771-00	STAY, muffler 1	1	
16	10V-14747-00	.DAMPER, muffler	1	
17	90387-08258	COLLAR	1	
18	95806-08030	BOLT, flange	1	
19	90110-08096	BOLT, hexagon socket head	1	
20	90387-093H1	COLLAR	1	
21	168-21638-00	DAMPER 1	1	
22	5X8-14714-00	GASKET, muffler	1	
23	90460-39202	CLAMP, hose	1	



IER700-5060

**B7**

FIG. 6 CRANKCASE

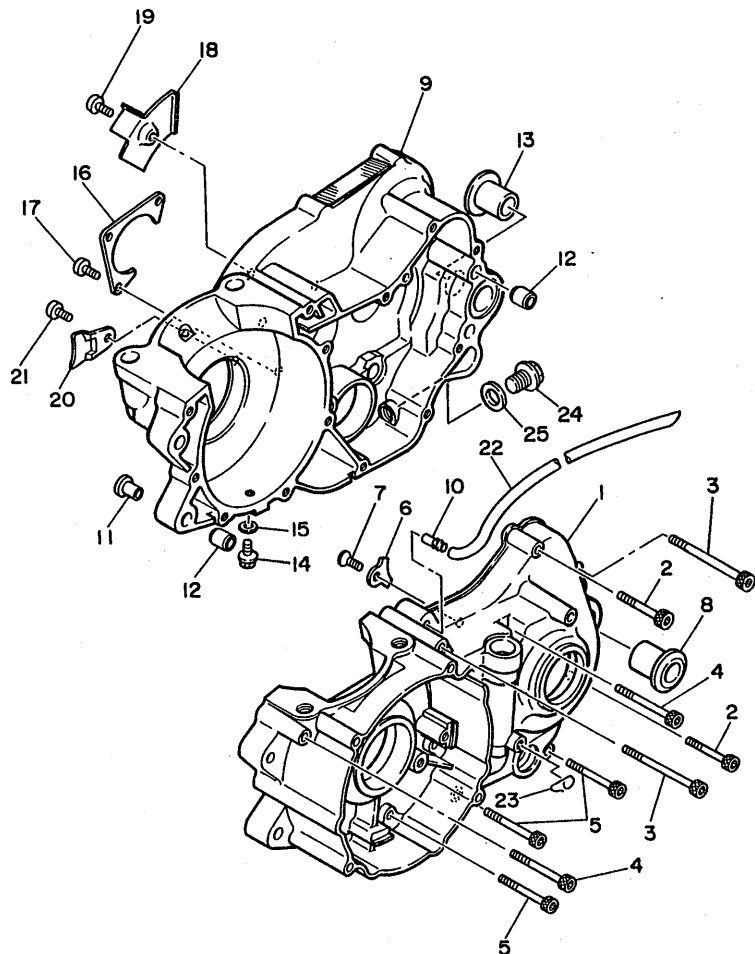

REF. NO.	PART NO.	DESCRIPTION	Q'TY	REMARKS
1	53Y-15111-00	CRANKCASE 1	1	
2	91316-06040	BOLT	2	
3	91316-06070	BOLT	2	
4	91316-06055	BOLT	2	
5	91316-06045	BOLT	7	
6	3R4-15383-01	PLATE, bearing cover	1	
7	92701-06012	SCREW, flat head	1	
8	90387-160H4	COLLAR	1	
9	53Y-15121-00	CRANKCASE 2	1	
10	137-13115-00	CONNECTOR, suction pipe	1	
11	90338-07011	PLUG	1	
12	99510-12016	PIN, dowel	4	
13	90387-160H4	COLLAR	1	
14	95801-06008	BOLT, flange	1	
15	90430-06192	GASKET	1	
16	23X-15381-00	PLATE, bearing cover	1	
17	92501-06012	SCREW, pan head	3	
18	3R4-15118-00	HOLDER	1	
19	92501-08010	SCREW, pan head	1	
20	5X5-15113-00	PLATE	1	
21	92501-06012	SCREW, pan head	1	
22	90445-081A0	HOSE	1	
23	90465-20035	CLAMP	1	
24	90340-12095	PLUG, straight screw	1	
25	90430-12038	GASKET	1	



38V010-3061

B8

FIG. 7 CRANKCASE COVER 1

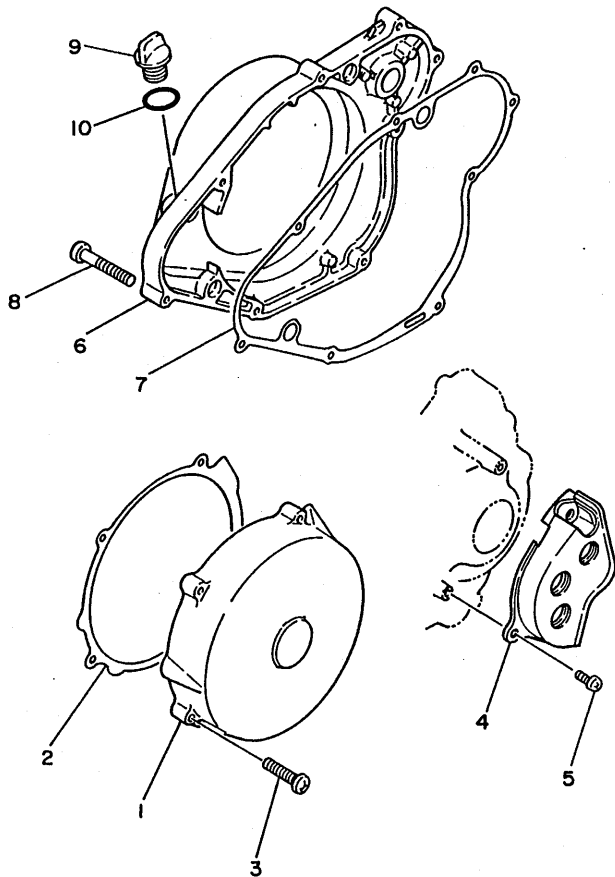

REF. NO.	PART NO.	DESCRIPTION	Q'TY	REMARKS
1	38V-15411-00	COVER, crankcase 1	1	
2	38V-15451-00	GASKET, crankcase cover 1	1	
3	92506-06025	SCREW, pan head	4	
4	53Y-15421-00	COVER, crankcase 2	1	
5	92506-06012	SCREW, pan head	2	
6	38V-15431-00	COVER, crankcase 3	1	
7	38V-15462-00	GASKET, crankcase cover 3	1	
8	92506-06035	SCREW, pan head	8	
9	168-15362-00	PLUG, oil level	1	
10	93210-14104	O-RING	1	



59N310-5070

**B9**

FIG. 8 STARTER

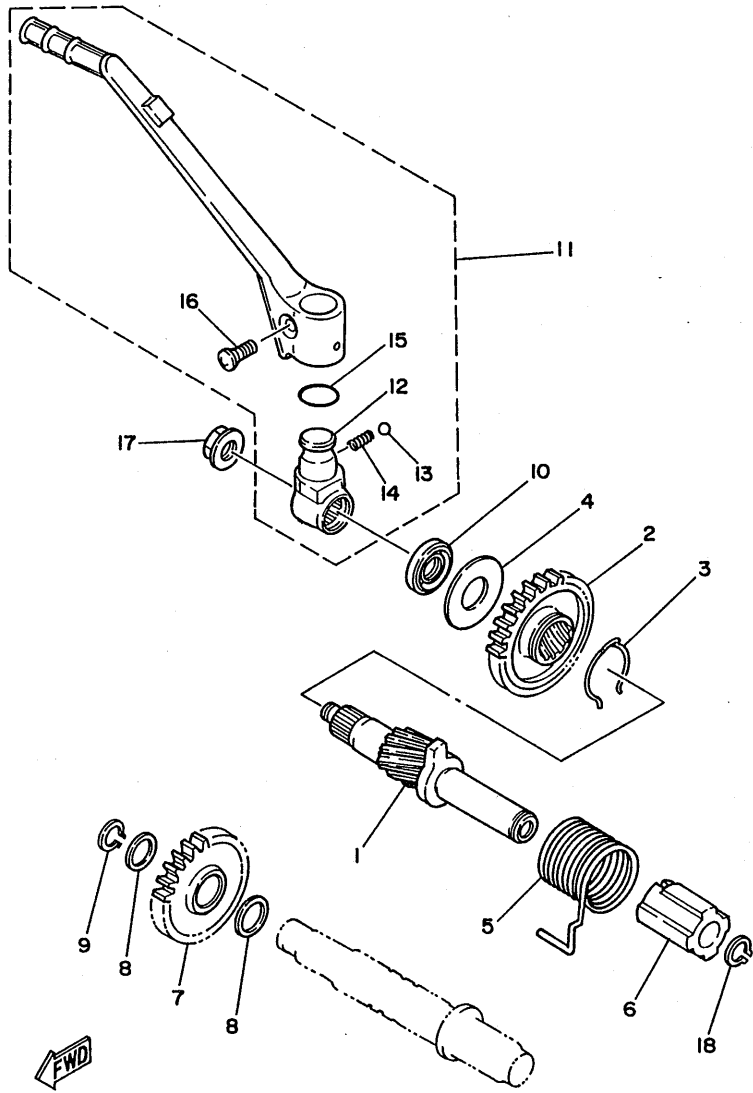

REF. NO.	PART NO.	DESCRIPTION	Q'TY	REMARKS
1	38V-15660-00	KICK AXLE ASSY	1	
2	38V-15641-01	GEAR, kick	1	
3	90468-26048	CLIP	1	
4	90201-20358	WASHER, plate	1	
5	90508-30632	SPRING, torsion	1	
6	38V-15664-00	GUIDE, spring	1	
7	38V-15651-00	GEAR, kick idle (23T)	1	
8	90201-17545	WASHER, plate	2	
9	99009-17400	CIRCLIP	1	
10	93102-20309	OIL SEAL	1	
11	53Y-15620-00	KICK CRANK ASSY	1	
12	53Y-15621-00	.BOSS, kick crank	1	
13	93501-04011	.BALL	1	
14	90501-13720	.SPRING, compression	1	
15	93210-19501	.O-RING	1	
16	90152-06010	.SCREW, countersunk	1	
17	90179-12244	NUT	1	
18	93410-17037	CIRCLIP	1	

53Y010-4090

**B10**

FIG. 9 CLUTCH

REF. NO.	PART NO.	DESCRIPTION	Q'TY	REMARKS
1	38V-16111-00	GEAR, primary drive	1	
2	90282-07019	KEY, straight	1	
3	90170-18089	NUT	1	
4	92901-18100	WASHER, spring	1	
5	38V-16150-00	PRIMARY DRIVEN GEAR COMP.	1	
6	38V-16371-00	BOSS, clutch	1	
7	38V-16351-00	PLATE, pressure 1	1	
8	4H7-16325-00	PLATE, clutch 2	5	
9	5X5-16321-00	PLATE, friction	6	
10	90501-230A5	SPRING, compression	6	
11	90159-06016	SCREW, with washer	6	
12	2K7-16154-00	PLATE, thrust 1	1	
13	2K7-16181-00	SPACER 1	1	
14	2K7-16154-00	PLATE, thrust 1	1	
15	90215-20212	WASHER, lock	1	
16	90170-20255	NUT	1	
17	2K7-16357-01	ROD, push 2	1	
18	93515-32029	BALL	1	
19	90149-06123	SCREW	1	
20	92990-06100	WASHER, spring	1	
21	95303-06600	NUT	1	
22	23X-16356-00	ROD, push 1	1	
23	93315-21721	BEARING, cylindrical	1	
24	93102-17263	OIL SEAL	1	
25	90201-17327	WASHER, plate	1	
26	90508-14664	SPRING, torsion	1	
27	38V-16380-00	PUSH LEVER ASSY	1	

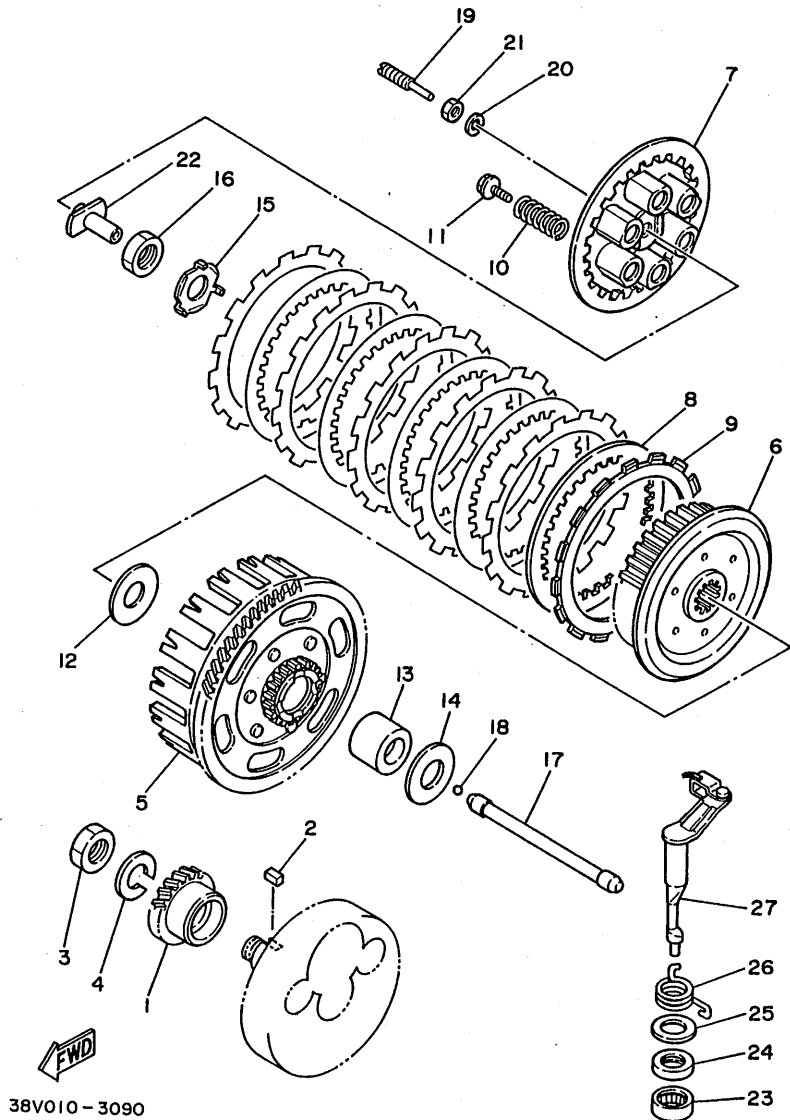

38V010 - 3090

**B11**

FIG. 10 TRANSMISSION

REF. NO.	PART NO.	DESCRIPTION	Q'TY	REMARKS
1	38V-17411-00	AXLE, main	1	
2	93300-20501	BEARING (TM205C3)	1	
3	38V-17151-00	GEAR, 5th pinton (27T)	1	
4	90201-22555	WASHER, plate	3	
5	93410-22039	CIRCLIP	3	
6	38V-17131-00	GEAR, 3rd pinton (22T)	1	
7	38V-17161-00	GEAR, 6th pinton (31T)	1	
8	38V-17121-00	GEAR, 2nd pinton (15T)	1	
9	90201-17255	WASHER, plate	1	
10	93311-41734	BEARING, cylindrical	1	
11	1RX-17421-00	AXLE, drive	1	
12	38V-17221-00	GEAR, 2nd wheel (37T)	1	
13	90201-253K0	WASHER, plate	1	
14	93440-25084	CIRCLIP	4	
15	38V-17261-00	GEAR, 6th wheel (21T)	1	
16	90209-22082	WASHER	2	
17	38V-17241-00	GEAR, 4th wheel (31T)	1	
18	38V-17231-00	GEAR, 3rd wheel (31T)	1	
19	38V-17251-00	GEAR, 5th wheel (26T)	1	
20	38V-17211-00	GEAR, 1st wheel (39T)	1	
21	90201-20278	WASHER, plate	1	
22	93410-20038	CIRCLIP	1	
23	93311-62035	BEARING, cylindrical	1	
24	93300-20501	BEARING (TM205C3)	1	
25	93102-32M07	OIL SEAL	1	
26	90387-250K3	COLLAR	1	
27	53Y-17460-00	SPROCKET, drive 14t (53Y1746140)	1	
28	90215-21246	WASHER, lock	1	

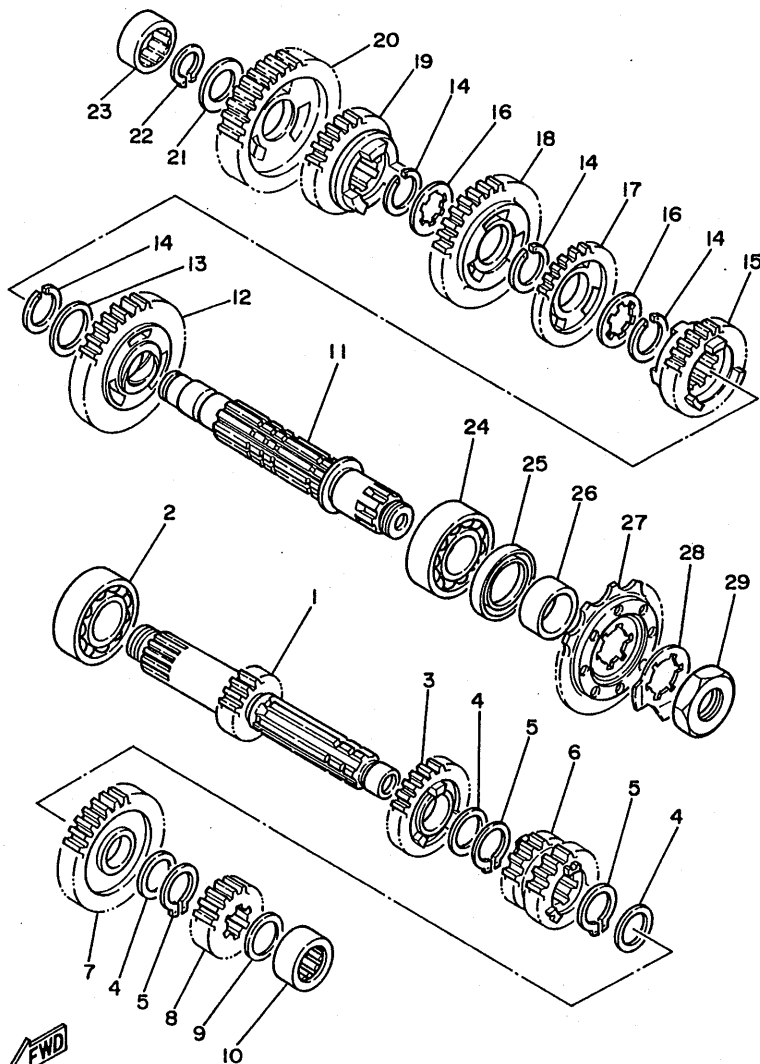

53Y010-4110

**B12**

FIG. 10 TRANSMISSION

REF. NO.	PART NO.	DESCRIPTION	Q'TY	REMARKS
29	90179-20255	NUT	1	

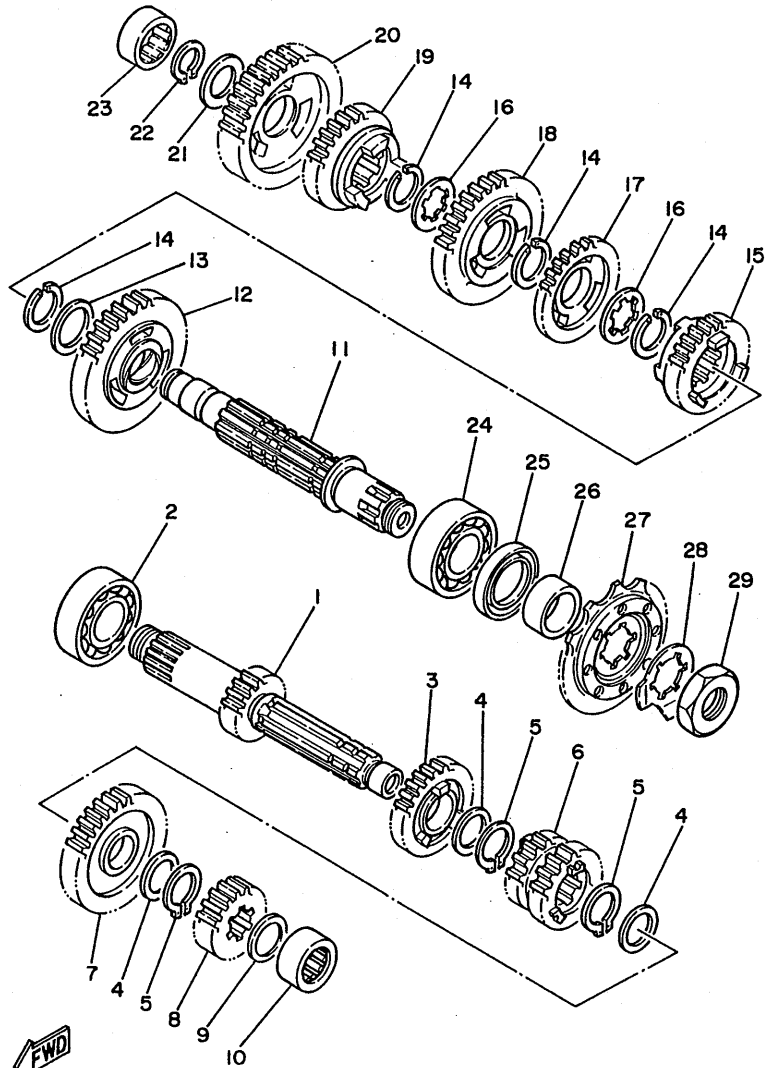

53Y010-4110

**B13**



FIG. 11 SHIFT CAM. FORK

REF. NO.	PART NO.	DESCRIPTION	Q'TY	REMARKS
1	38V-18540-00	SHIFT CAM ASSY	1	
2	3R4-18140-00	STOPPER LEVER ASSY	1	
3	90508-26421	SPRING, torsion	1	
4	50W-21631-00	BOLT 1	1	
5	38V-18511-00	FORK, shift 1	1	
6	38V-18512-00	FORK, shift 2	1	
7	38V-18513-00	FORK, shift 3	1	
8	93606-14154	PIN, dowel	3	
9	5X5-18531-01	BAR, shift fork guide 1	1	
10	5X5-18535-01	BAR, shift fork guide 2	1	

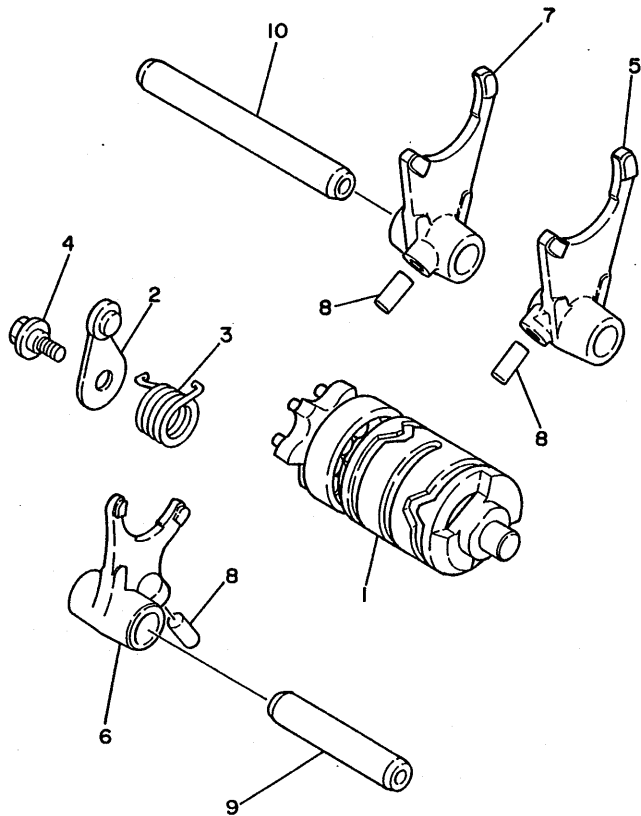

38V010-3110

**B14**

FIG. 12 SHIFT SHAFT

REF. NO.	PART NO.	DESCRIPTION	Q'TY	REMARKS
1	38V-18101-01	SHIFT SHAFT ASSY	1	
2	59N-18110-00	SHIFT PEDAL ASSY	1	
3	97011-06020	BOLT	1	
4	93608-25150	PIN, dowel	1	
5	93102-12106	OIL SEAL	1	
6	90560-12171	SPACER	1	
7	90508-29361	SPRING, torsion	1	

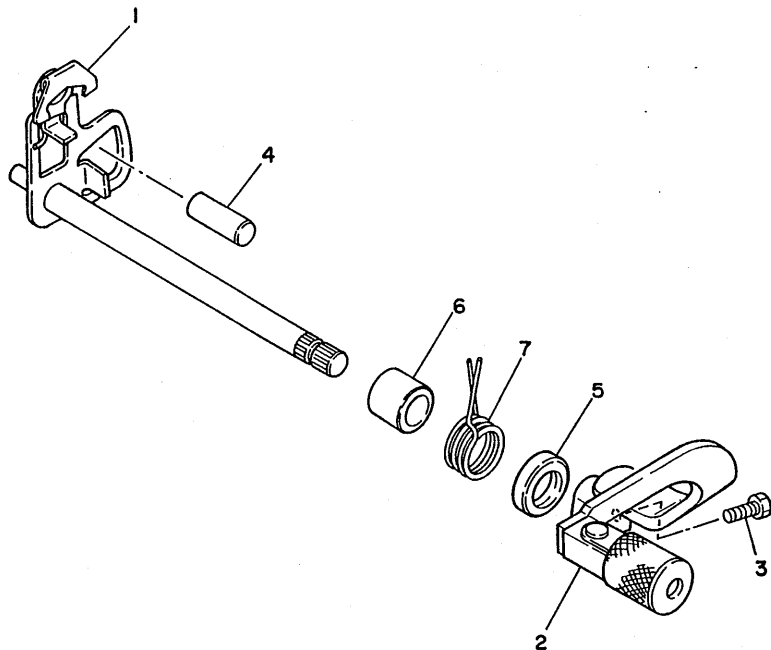

IER700-5130

**B15**

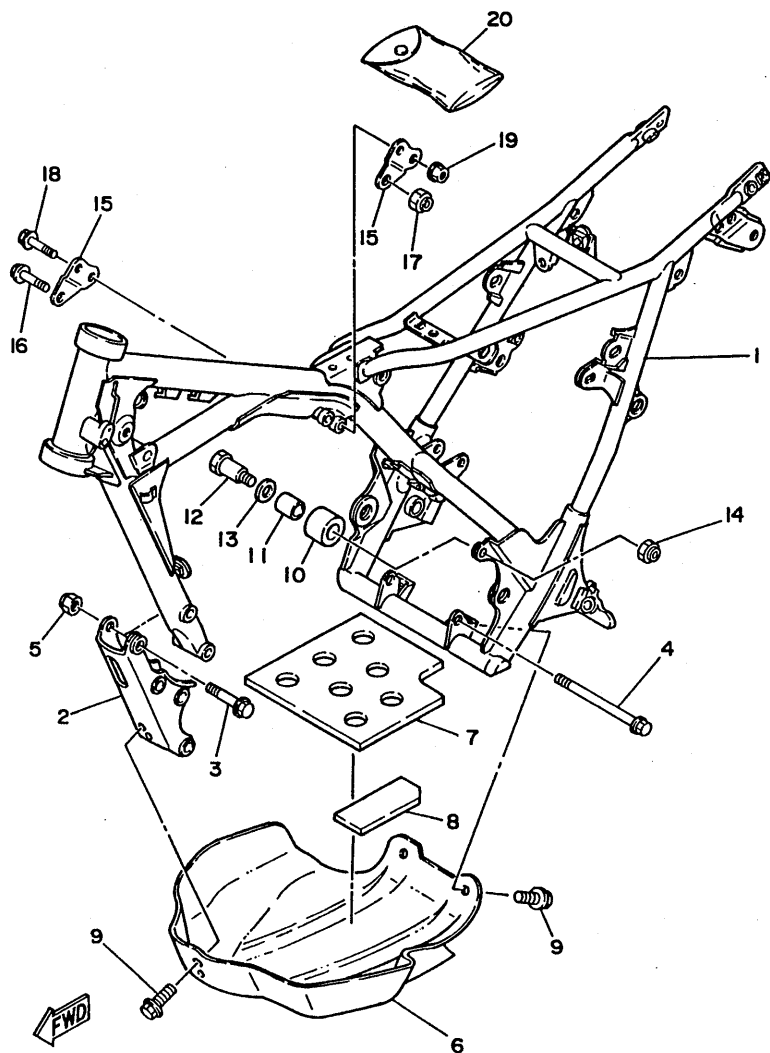

IER700-5141

FIG. 13 FRAME

REF. NO.	PART NO.	DESCRIPTION	Q'TY	REMARKS
1	59N-21110-00-UJ	FRAME COMP.	1	RADICAL WHITE
2	38V-21316-01-UJ	STAY, engine 3	1	RADICAL WHITE
3	95811-08065	BOLT, flange	4	
4	90105-08354	BOLT, washer based	1	
5	95601-08200	NUT, self-locking	4	
6	38V-21471-02	PROTECTOR, engine	1	
7	38V-21485-01	DAMPER, rubber 1	1	
8	38V-21486-00	DAMPER 2	1	
9	95811-08016	BOLT, flange	4	
10	5X6-22178-00	TENSIONER	1	
11	4V4-22184-00	BUSH	1	
12	90109-08705	BOLT	1	
13	90201-13202	WASHER, plate	1	
14	95602-08200	NUT, self-locking	1	
15	53Y-21315-01	STAY, engine 2	2	
16	95811-08055	BOLT, flange	1	
17	95601-08200	NUT, self-locking	1	
18	95811-06050	BOLT, flange	2	
19	90179-06403	NUT	2	
20	59N-28100-00	TOOL KIT	1	

FIG. 14 FENDER

REF. NO.	PART NO.	DESCRIPTION	Q'TY	REMARKS
1	38V-21511-00	FENDER, front	1	WHITE
2	38V-21512-00	BRACKET, fender	1	
3	90119-05071	BOLT, with washer	4	
4	95601-05200	NUT, self-locking	4	
5	92011-06014	SCREW	3	
6	92011-06030	SCREW	1	
7	95601-06100	NUT, u	1	
8	53Y-21610-01	REAR FENDER COMP.	1	WHITE
9	92011-06014	SCREW	3	
10	90201-06067	WASHER, plate	3	
11	38V-21621-00	FLAP	1	
12	5Y9-12491-00	CLAMP 1	2	
13	99242-00025	EMBLEM, yamaha	1	
14	90480-14052	GROMMET	2	
15	59N-21617-10-UJ	BRACKET, fender	1	RADICAL WHITE
16	95801-06010	BOLT, flange	5	
17	90464-15065	CLAMP	4	
18	17W-28173-00	BOX, tool	1	
19	17W-28185-00	LID	1	
20	92011-06014	SCREW	2	
21	90201-06067	WASHER, plate	2	

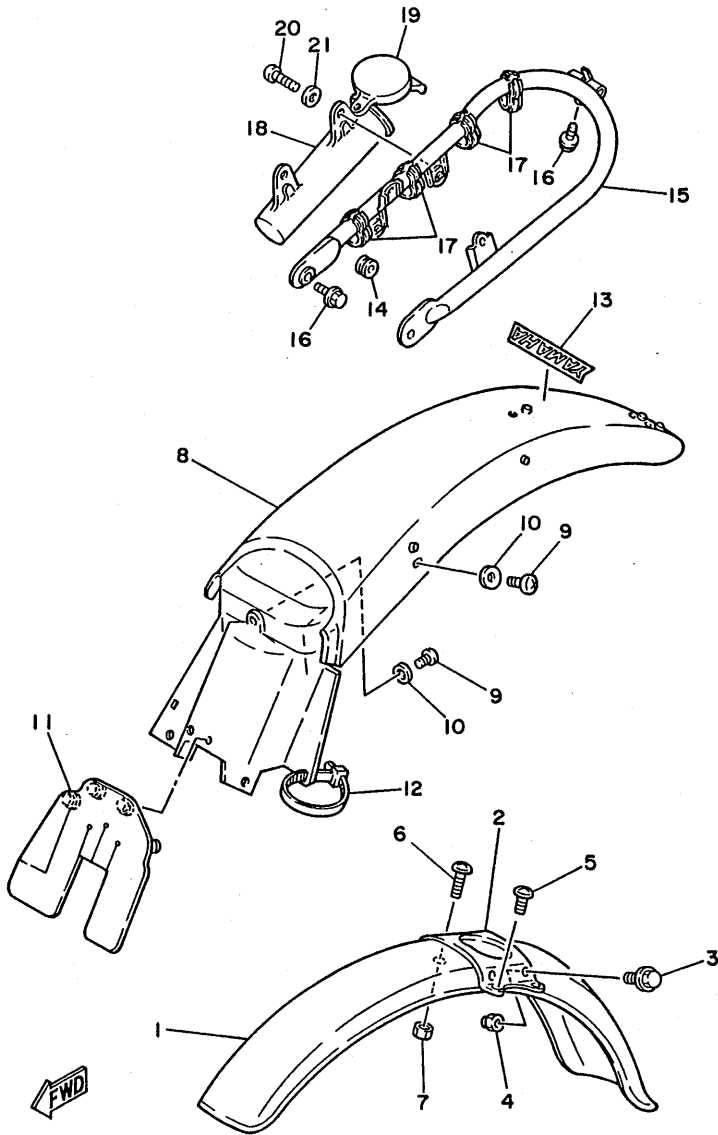

59N351-5141

C3

FIG. 15 SIDE COVER

REF. NO.	PART NO.	DESCRIPTION	Q'TY	REMARKS
1	53Y-21170-00	BOX COMP.	1	
2	90480-14229	GROMMET	2	
3	90387-06033	COLLAR	2	
4	95801-06020	BOLT, flange	2	
5	53Y-21721-00	COVER, side 2	1	
6	53Y-2179A-00	CAP, tool box	1	
7	90480-13383	GROMMET	1	
8	90480-01385	GROMMET	1	

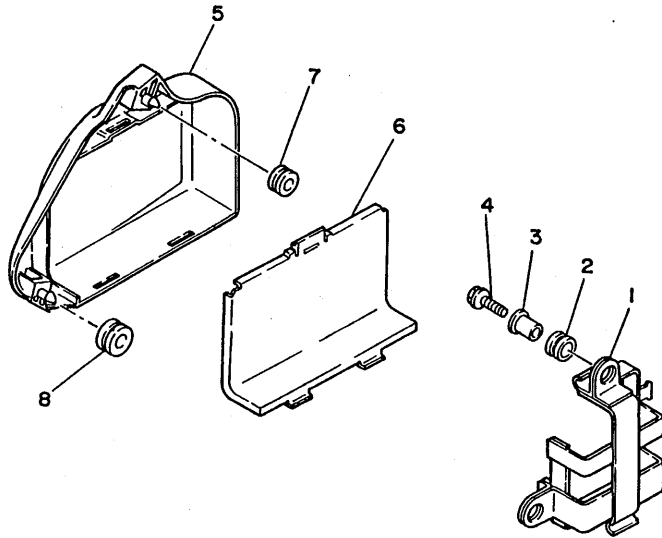

59N310-5150

C4

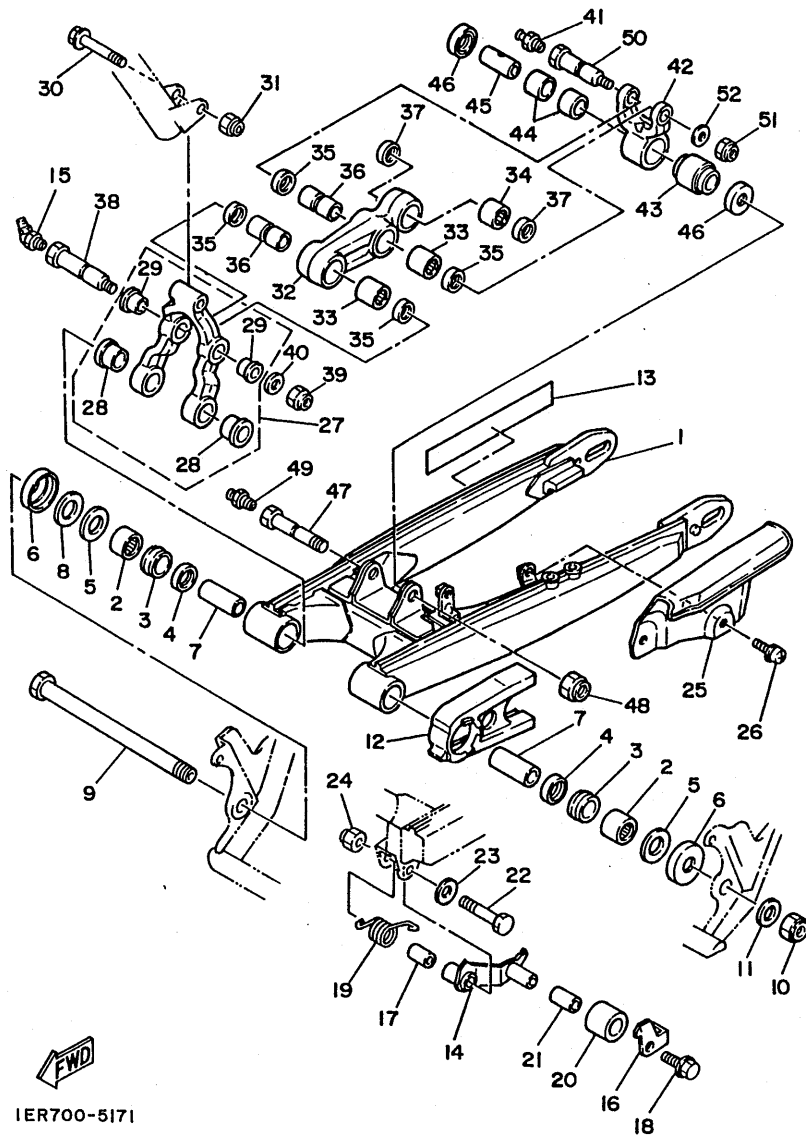

IER700-5171

FIG. 16 REAR ARM

REF. NO.	PART NO.	DESCRIPTION	Q'TY	REMARKS
1	53Y-22110-00-UJ	REAR ARM COMP.	1	RADICAL WHITE
2	93317-32231	BEARING, cylindrical	2	
3	90380-22111	BUSH, solid	2	
4	93106-22019	OIL SEAL	2	
5	90201-222F4	WASHER, plate (1.4T)	2	
6	322-22128-01	COVER, thrust 1	2	
7	90380-16134	BUSH, solid	2	
8	156-22127-00	SHIM (0.3T)	1	UN
9	5X4-22141-01	SHAFT, pivot	1	
10	90185-16127	NUT, self-locking	1	
11	90201-160F6	WASHER, plate	1	
12	38V-22147-01	PROTECTOR, chain	1	
14	38V-22179-02-UJ	ARM, tensioner	1	RADICAL WHITE
15	93700-06005	NIPPLE, grease	1	
16	38V-2217M-10	ARM 1	1	
17	90380-08136	BUSH, solid	1	
18	95023-08016	BOLT, flange	1	
19	90508-35675	SPRING, torsion	1	
20	5X6-22178-00	TENSIONER	1	
21	4V4-22184-00	BUSH	1	
22	90101-08428	BOLT	1	
23	90201-087H6	WASHER, plate	1	
24	95601-08200	NUT, self-locking	1	
25	38V-22311-00	CASE, chain	1	
26	90159-06032	SCREW, with washer	2	
27	38V-2217Y-00	BRACET, relay	1	
28	90381-16052	.BUSH, solid	2	

FIG. 16 REAR ARM

REF. NO.	PART NO.	DESCRIPTION	Q'TY	REMARKS
29	90381-12051	.BUSH, solid	2	
30	90105-08292	BOLT, washer based	1	
31	95601-08200	NUT, self-locking	1	
32	38V-2217A-00	ARM, relay	1	
33	93315-31732	BEARING, cylindrical	2	
34	93317-21647	BEARING, cylindrical	1	
35	93109-17048	OIL SEAL	4	
36	90380-12135	BUSH, solid	2	
37	93109-16035	OIL SEAL	2	
38	90109-10702	BOLT	1	
39	90185-10120	NUT, self-locking	1	
40	90201-100F7	WASHER, plate	1	
41	93700-06004	NIPPLE, grease	1	
42	38V-2217F-00	ROD, connecting 1	1	
43	5X6-22226-00	BUSH, shock absorber lower	1	
44	90384-18157	BUSH, bimetal formed	2	
45	90380-12094	BUSH, solid	1	
46	5X6-22129-00	COVER, thrust 2	2	
47	90101-12597	BOLT	1	
48	90185-12061	NUT, self-locking	1	
49	93700-06004	NIPPLE, grease	1	
50	90101-10598	BOLT	1	
51	90185-10120	NUT, self-locking	1	
52	90201-100F7	WASHER, plate	1	

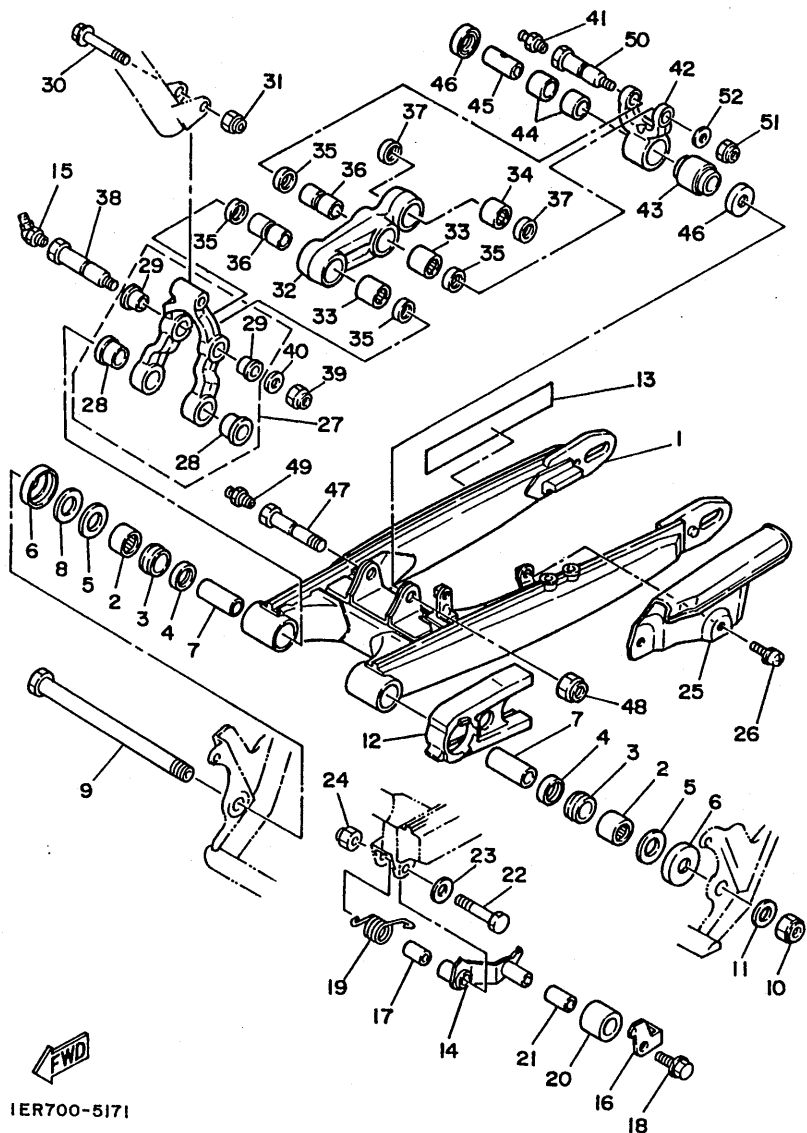

FWD  
IER700-5171

C6

FIG. 17 REAR SUSPENSION

REF. NO.	PART NO.	DESCRIPTION	Q'TY	REMARKS
1	53Y-22210-00-6W	SHOCK ABSORBER ASSY, rear	1	NATIVE RED
2	90109-08793	BOLT	1	
3	95601-08200	NUT, self-locking	1	
4	90101-08599	BOLT	1	
5	95601-08200	NUT, self-locking	1	
6	90380-10137	BUSH, solid	1	
7	93700-06004	NIPPLE, grease	1	

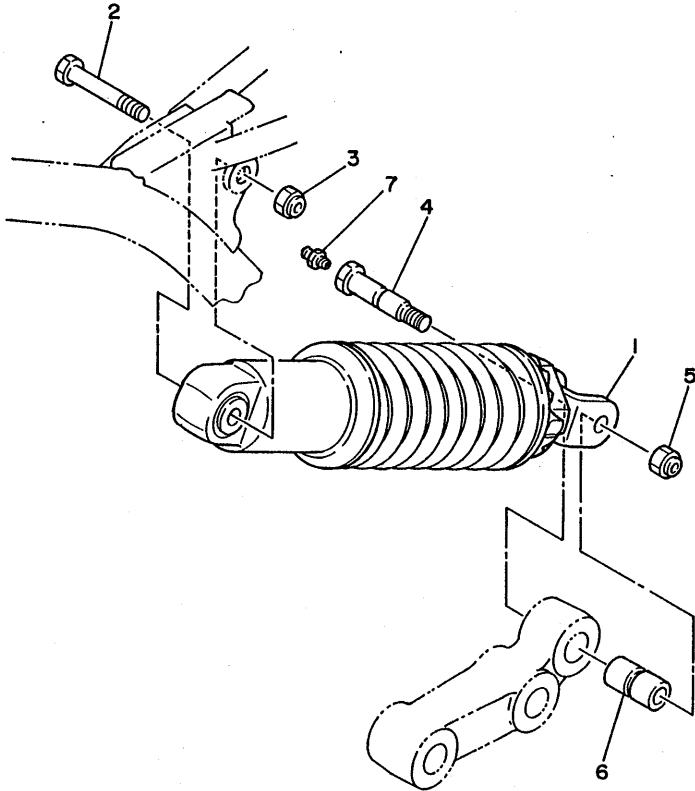

38V010-3162

C7



FIG. 18 STEERING

REF. NO.	PART NO.	DESCRIPTION	Q'TY	REMARKS
1	53Y-23319-01	HOLDER, cable 2	1	
2	93332-00059	BEARING	1	
3	38V-23435-00-39	CROWN, handle	1	CLEAR NO BUFFING
4	4V1-23317-00	HOLDER, cable	1	
5	90110-08071	BOLT, hexagon socket head	2	
6	4H7-23441-00-38	HOLDER, handle upper	2	CLEAR BUFFING
7	91316-08030	BOLT	4	
8	5K5-23469-00	CAP, bolt	2	
9	93332-00023	BEARING	1	
10	1W1-23416-00	COVER, ball race 2	1	
11	90179-25033	NUT	1	
12	90105-14137	BOLT, washer based	1	
13	99232-00040	EMBLEM, yamaha	2	
14	*	STEERING LOCK ASSY	1	LM
15	134-23484-10	CAP, handle lock	1	
16	90269-04003	RIVET	1	
17	90208-04029	WASHER, conical spring	1	
18	92502-06008	SCREW, pan head	1	
19	90201-061A5	WASHER, plate	1	

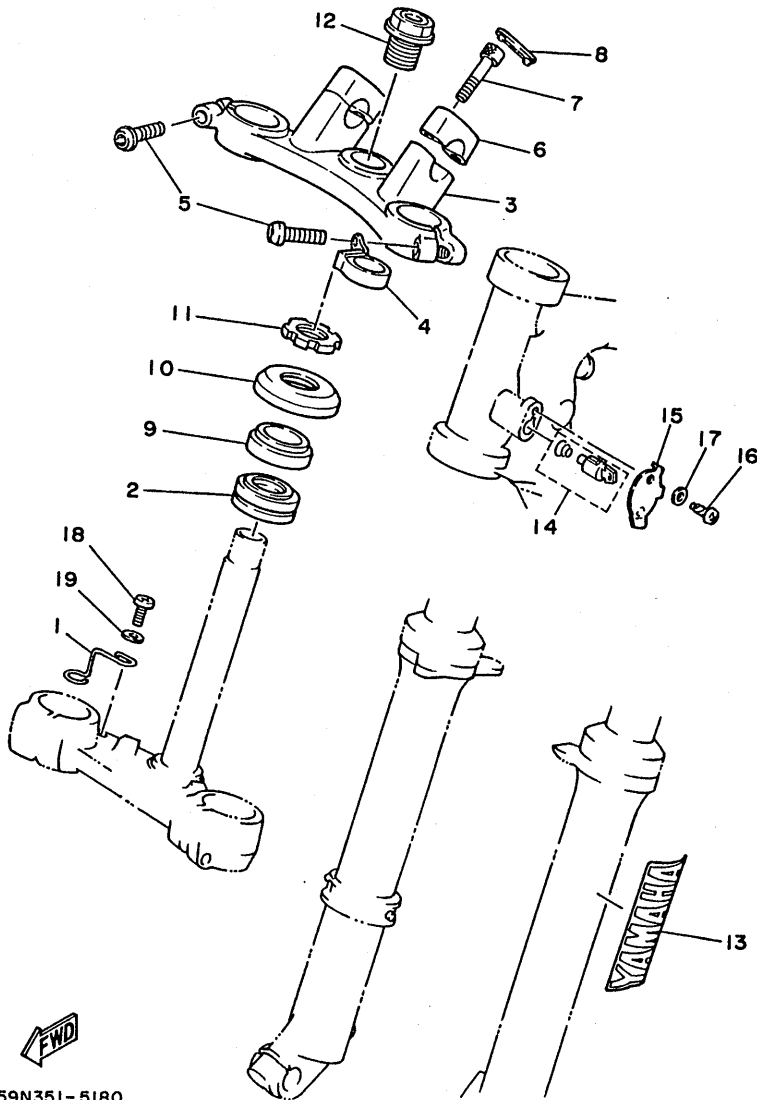

59N351-5180

C8

FIG. 19 FRONT FORK

REF. NO.	PART NO.	DESCRIPTION	Q'TY	REMARKS
1	53Y-23102-00-UJ	FRONT FORK ASSY (L.H)	1	RADICAL WHITE
2	38V-23126-00-UJ	.TUBE, outer 1	1	RADICAL WHITE
3	4A1-23156-00	.CLIP, oil seal	1	
4	48Y-23145-00	.OIL SEAL	1	
5	30X-23125-00	.METAL, slide 1	1	
6	5K5-23149-00	.WASHER, spring upper	1	
7	3J2-23144-00	.SEAL, dust	1	
8	38V-23110-00	.INNER TUBE COMP.1	1	
9	38V-23170-00	.CYLINDER COMP., front fork	1	
10	1W1-23173-L0	.SPINDLE, taper	1	
11	1W1-23114-L0	.GASKET	1	
12	38V-23141-00	.SPRING, front fork	1	
13	1W1-23142-L0	.SEAT, spring upper	1	
14	53Y-23111-00	.BOLT, cap	1	
15	509-23158-L0	.GASKET	1	
16	278-23181-50	.BOLT, hexagon socket head	1	
17	122-23129-00	.GASKET, drain plug	1	
18	4H7-23119-00	.PLUG, drain	1	
19	38V-23118-01	.SPACER	1	
20	53Y-23103-00-UJ	FRONT FORK ASSY (R.H)	1	RADICAL WHITE
21	38V-23136-00-UJ	.TUBE, outer 2	1	RADICAL WHITE
22	4A1-23156-00	.CLIP, oil seal	1	
23	48Y-23145-00	.OIL SEAL	1	
24	30X-23125-00	.METAL, slide 1	1	
25	5K5-23149-00	.WASHER, spring upper	1	
26	3J2-23144-00	.SEAL, dust	1	
27	38V-23110-00	.INNER TUBE COMP.1	1	
28	38V-23170-00	.CYLINDER COMP., front fork	1	

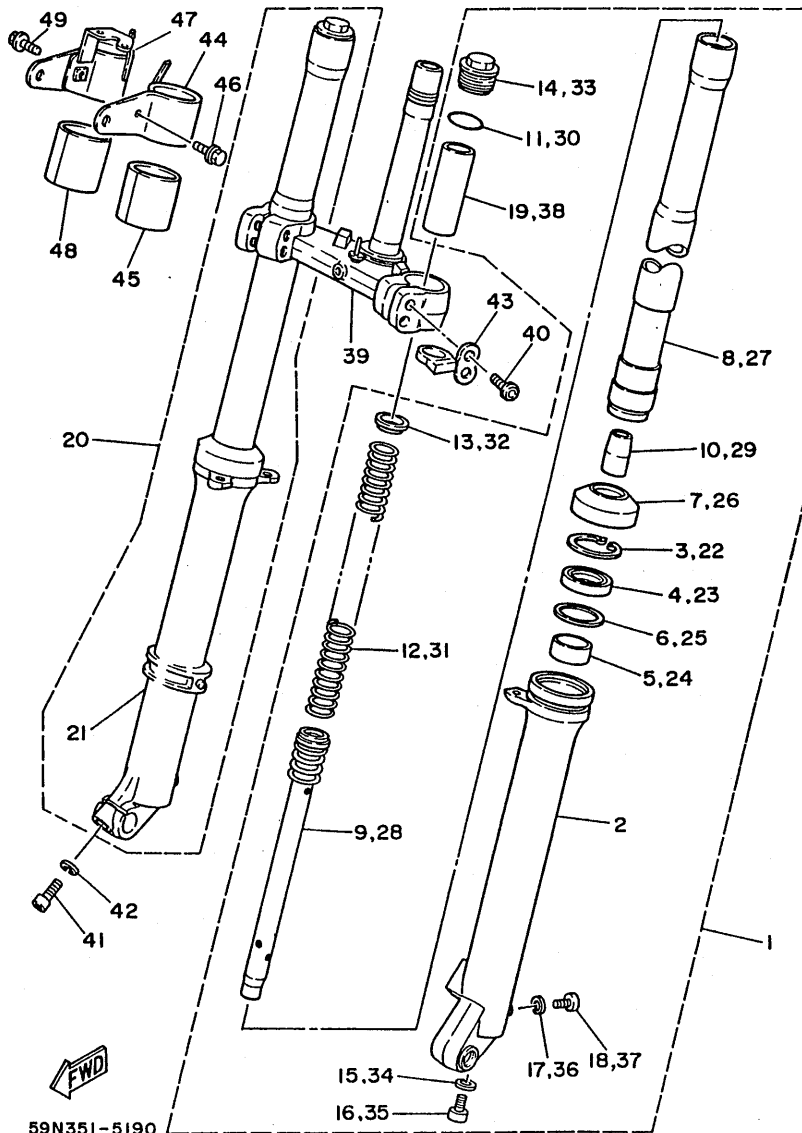

59N351-5190

C9

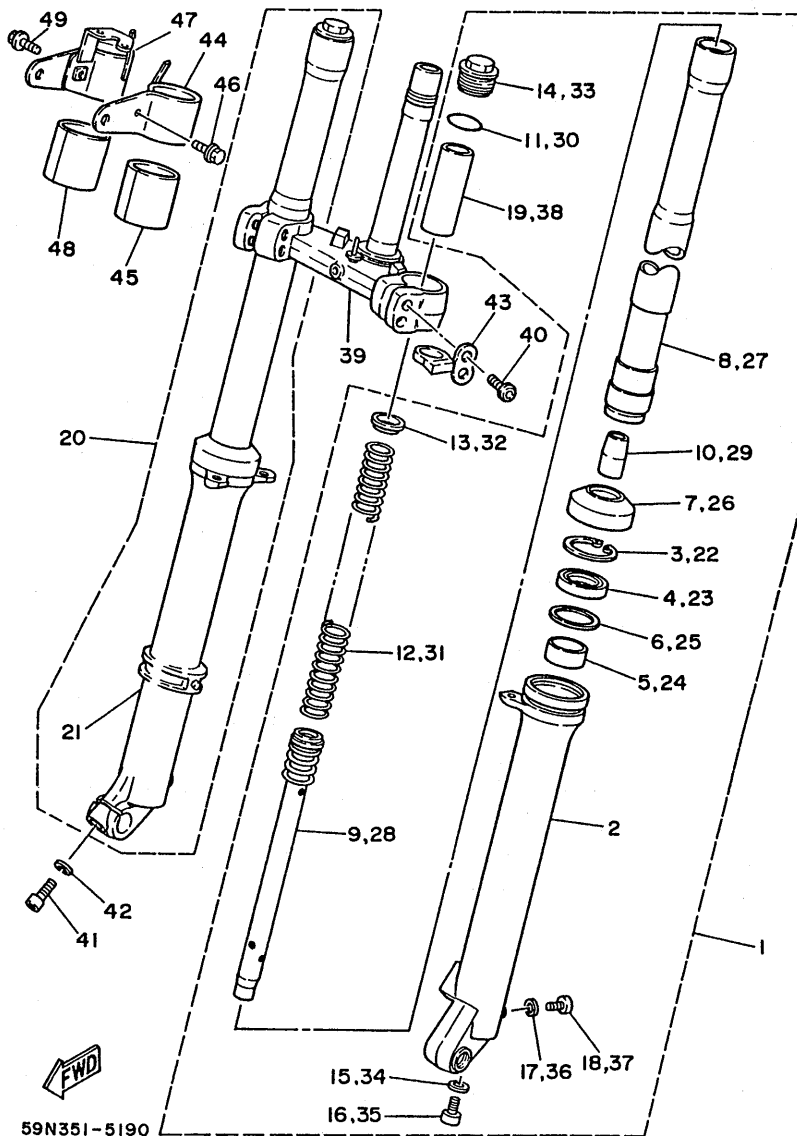

59N351-5190

FIG. 19 FRONT FORK

REF. NO.	PART NO.	DESCRIPTION	Q'TY	REMARKS
29	1W1-23173-L0	.SPINDLE, taper	1	
30	1W1-23114-L0	.GASKET	1	
31	38V-23141-00	.SPRING, front fork	1	
32	1W1-23142-L0	.SEAT, spring upper	1	
33	53Y-23111-00	.BOLT, cap	1	
34	509-23158-L0	.GASKET	1	
35	278-23181-50	.BOLT, hexagon socket head	1	
36	122-23129-00	.GASKET, drain plug	1	
37	4H7-23119-00	.PLUG, drain	1	
38	38V-23118-01	.SPACER	1	
39	46Y-23340-00-39	UNDER BRACKET COMP.	1	CLEAR NO BUFFING
40	90110-08071	BOLT, hexagon socket head	4	
41	91311-08028	BOLT	1	
42	92990-08100	WASHER, spring	1	
43	3R4-23317-00	HOLDER, cable	1	
44	59N-23121-00	COVER, upper 1	1	
45	59N-23163-00	GASKET	1	
46	95811-06020	BOLT, flange	1	
47	59N-23131-00	COVER, upper 2	1	
48	59N-23163-00	GASKET	1	
49	95811-06020	BOLT, flange	1	

FIG. 20 FUEL TANK

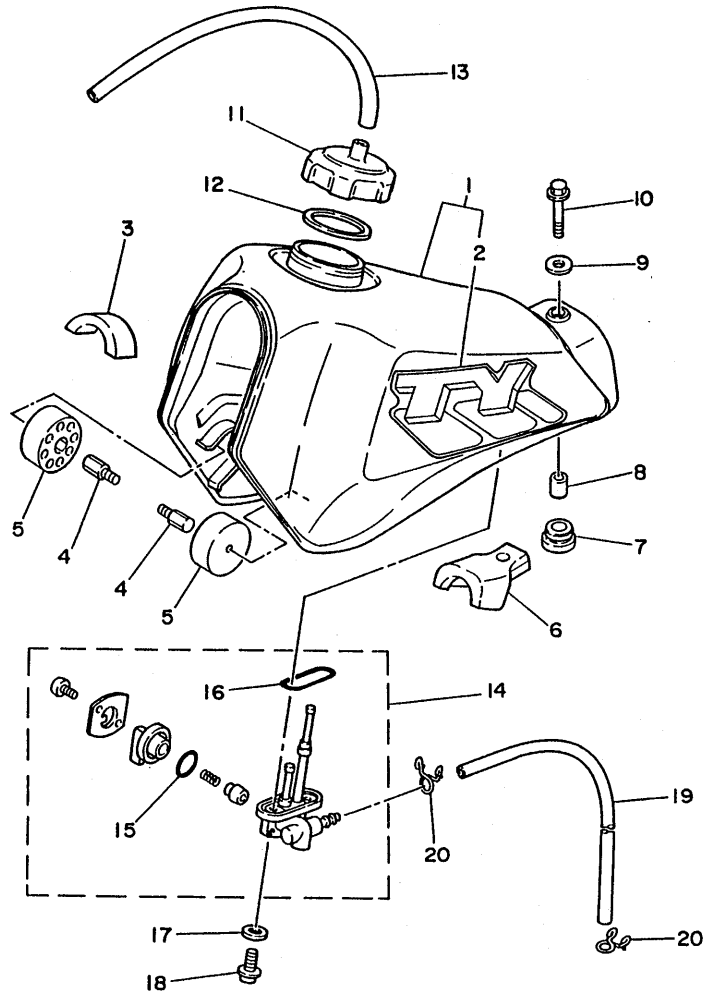

REF. NO.	PART NO.	DESCRIPTION	Q'TY	REMARKS
1	53Y-24110-00-02	FUEL TANK COMP.	1	WHITE
2	53Y-24240-10	.GRAPHIC SET	1	
3	5X2-24184-00	DAMPER, locating 4	1	
4	90101-08624	BOLT	2	
5	4L0-24181-00	DAMPER, locating 1	2	
6	53Y-24181-00	DAMPER, locating 1	1	
7	2A6-24181-00	DAMPER, locating 1	1	
8	90387-07598	COLLAR	1	
9	90201-065F3	WASHER, plate	1	
10	95801-06025	BOLT, flange	1	
11	2A6-24611-00	BODY, cap	1	
12	1W1-24612-00	GASKET, cap	1	
13	90445-09304	HOSE	1	
14	53Y-24500-01	FUEL COCK ASSY 1	1	
15	4X8-24534-00	.SEAL, cock	1	
16	4X8-24512-00	.GASKET	1	
17	90202-06010	WASHER, plate	2	
18	90149-06011	SCREW	2	
19	90445-09078	HOSE	1	
20	90467-08003	CLIP	2	



59N310-8200

C11

FIG. 21 SEAT

REF. NO.	PART NO.	DESCRIPTION	Q'TY	REMARKS
1	53Y-24710-00	SINGLE SEAT ASSY	1	
2	53Y-24711-00	.COVER, single seat	1	
3	98501-06016	.SCREW, pan head	7	
4	92901-06600	.WASHER, plate	7	
5	90480-01141	GROMMET	2	
6	38V-21786-00	EMBLEM 6	2	

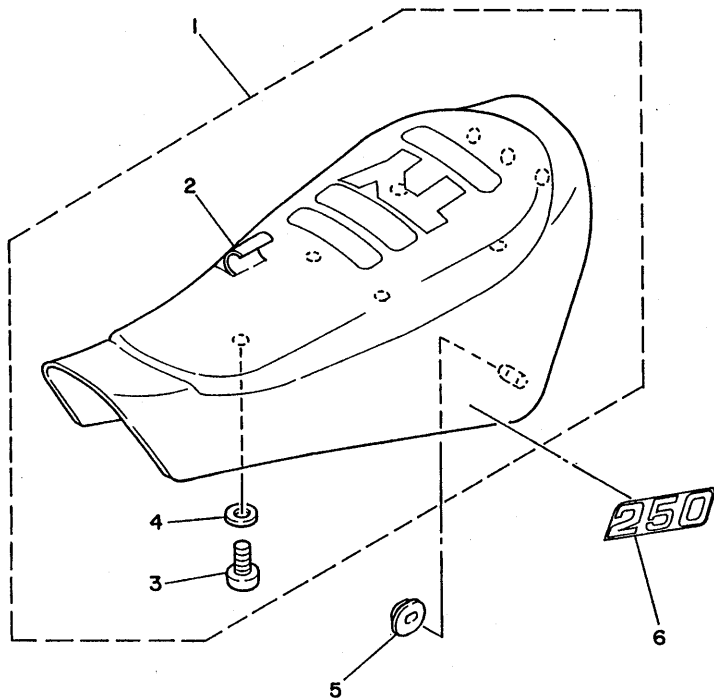

53Y010-4220

C12

FIG. 22 FRONT WHEEL

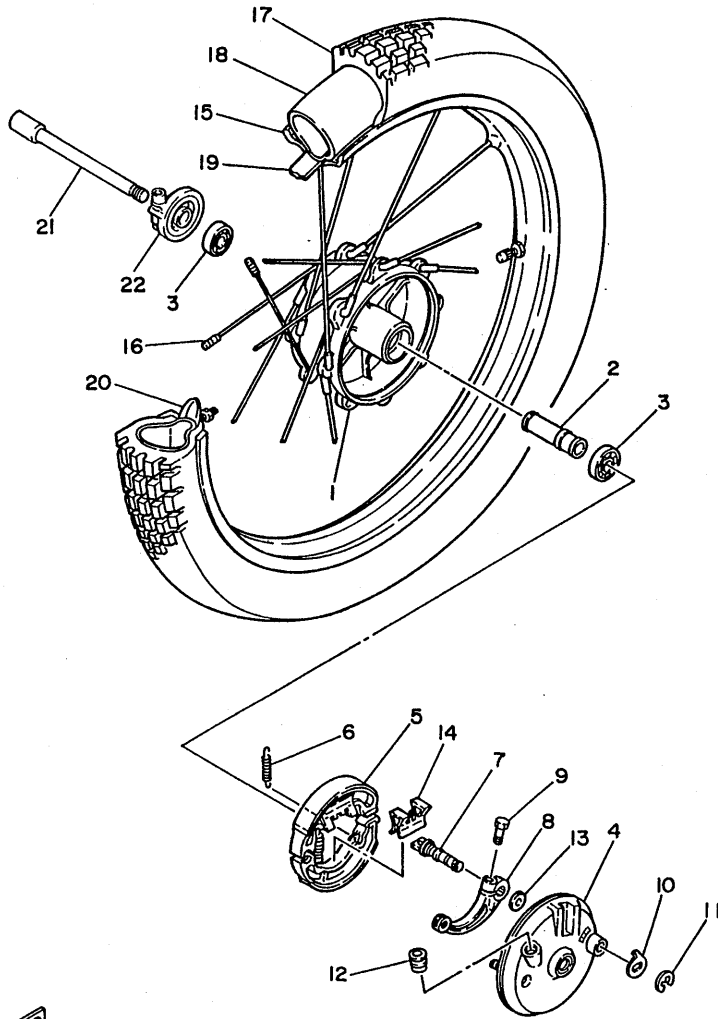

REF. NO.	PART NO.	DESCRIPTION	Q'TY	REMARKS
1	38V-25111-00-98	HUB, front	1	LOW GLOSS BLACK
2	90560-15116	SPACER	1	
3	93306-20203	BEARING (B6202RS)	2	
4	38V-25121-00-98	PLATE, brake shoe	1	LOW GLOSS BLACK
5	24X-W2536-01	BRAKE SHOE SET	1	
6	90506-16036	SPRING, tension	2	
7	38V-25151-00	CAMSHAFT	1	
8	38V-25155-00	LEVER, camshaft 1	1	
9	90101-06291	BOLT	1	
10	38V-2513A-00	PLATE, indicator	1	
11	93430-10041	CIRCLIP	1	
12	38V-25184-00	BOSS	1	
13	90201-127E1	WASHER, plate	1	
14	38V-2514H-00	CLIP, shoe	2	
15	94416-21376	RIM (1.60-21)	1	GOLD
16	38V-25104-00	SPOKE SET, front	1	
17	*	TIRE (2.75-21)	1	LM MICHELIN (TRIAL COMPETITION)
18	*	TUBE (2.75-21)	1	LM MICHELIN
19	*	BAND, rim (2.75-21)	1	LM MICHELIN
20	4V5-25194-00	SPACER, bead	1	
21	53Y-25181-00	AXLE, wheel	1	
22	44J-25190-00	GEAR UNIT ASSY	1	



44H171-4211

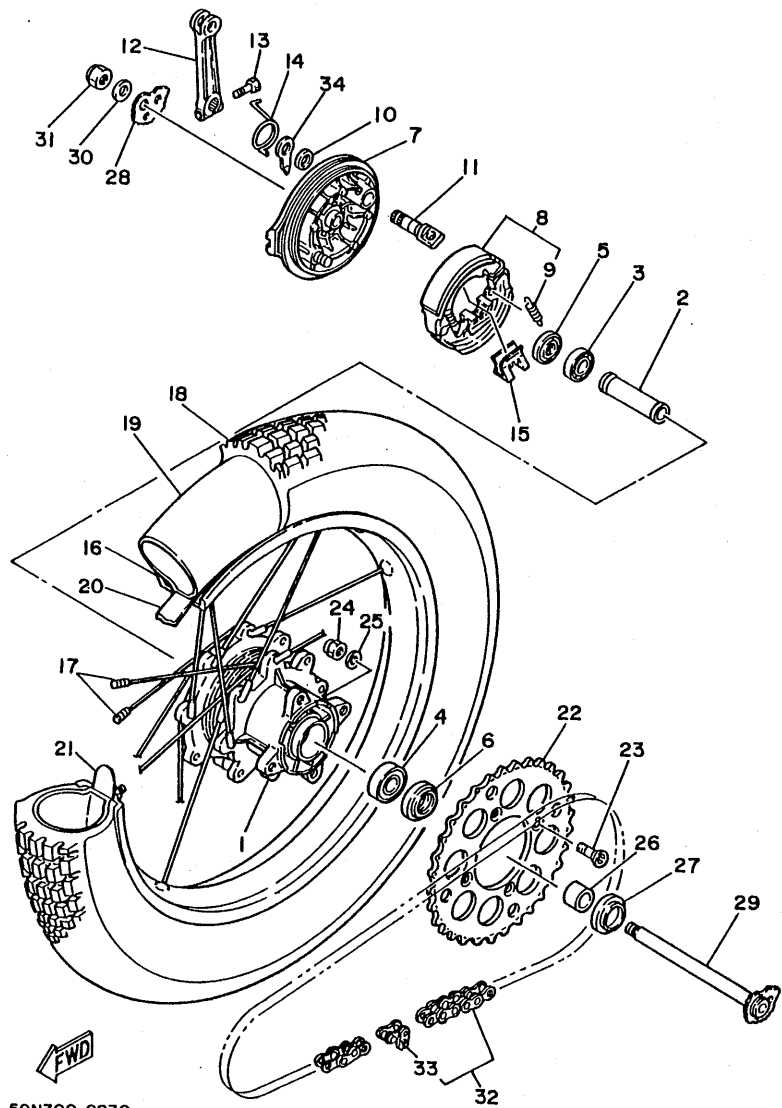

59N300-8230

FIG. 23 REAR WHEEL

REF. NO.	PART NO.	DESCRIPTION	Q'TY	REMARKS
1	38V-25311-02-98	HUB, rear	1	LOW GLOSS BLACK
2	90560-15314	SPACER	1	
3	93306-20204	BEARING (B6202Z)	1	
4	93306-30203	BEARING (B6302Z)	1	
5	93104-22018	OIL SEAL	1	
6	93106-26005	OIL SEAL	1	
7	38V-25321-02-98	PLATE, brake shoe	1	LOW GLOSS BLACK
8	22F-W2534-00	BRAKE SHOE KIT 2	1	
9	90506-16150	.SPRING, tension	2	
10	93109-14021	OIL SEAL	1	
11	3Y6-25351-00	CAMSHAFT	1	
12	4V5-25355-00	LEVER, camshaft	1	
13	90101-06291	BOLT	1	
14	90508-26637	SPRING, torsion	1	
15	38V-2514H-00	CLIP, shoe	2	
16	94421-18458	RIM (2.15-18)	1	
17	38V-25304-00	SPOKE SET, rear	1	
18	*	TIRE (4.00-18)	1	LM MICHELIN (TRIAL COMPETITION)
19	*	TUBE (4.00-18)	1	LM MICHELIN
20	*	BAND, rim (4.00-18)	1	LM MICHELIN
21	1T1-25394-01	SPACER, bead	2	
22	53Y-25442-10-33	SPROCKET, driven (42T)	1	YAMAHA BLACK
23	90109-08792	BOLT	4	
24	95611-08100	NUT, u	4	
25	90201-081A6	WASHER, plate	4	
26	90387-150K4	COLLAR	1	
27	401-25367-00	COVER, hub dust	1	
28	38V-25388-00	PULLER, chain 1	1	

C14

FIG. 23 REAR WHEEL

REF. NO.	PART NO.	DESCRIPTION	Q'TY	REMARKS
29	38V-25381-00	AXLE, wheel	1	
30	90201-14740	WASHER, plate	1	
31	90185-14070	NUT, self-locking	1	
32	9Y58E-20097	CHAIN,drive (D.I.D.520DS-98L)	1	
33	94685-20001	.JOINT, chain (D.I.D 520DS)	1	
34	25G-2533A-00	PLATE, indicator	1	

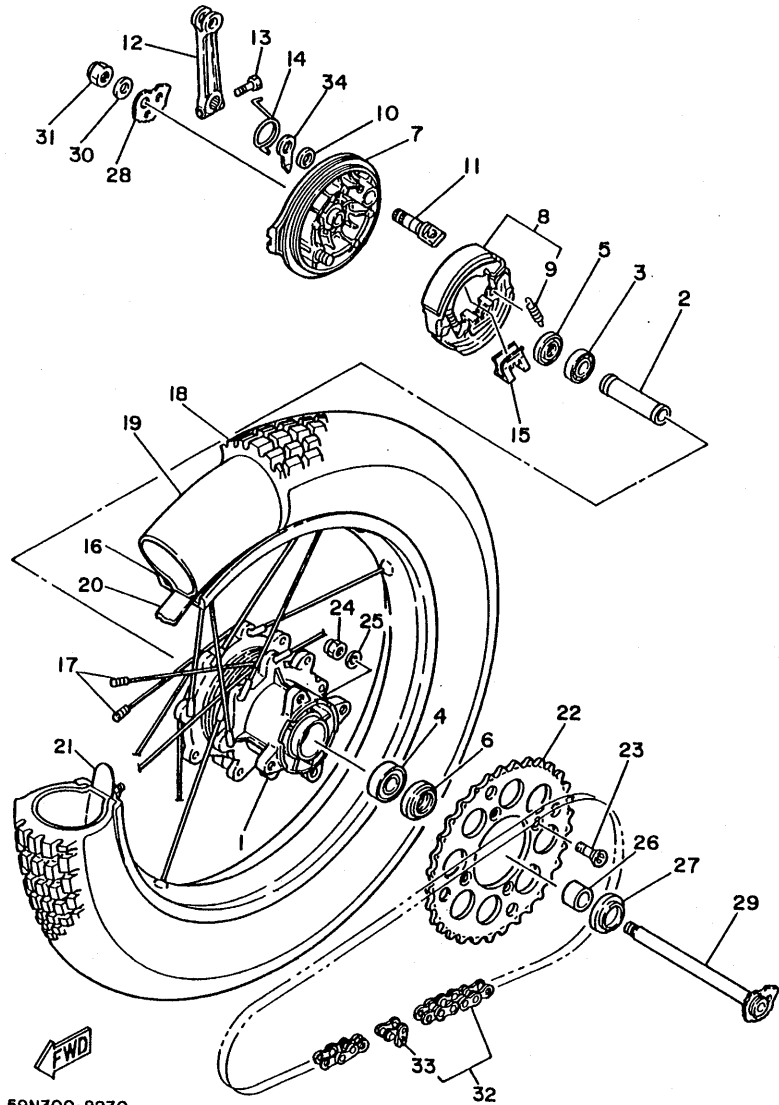

59N300-8230



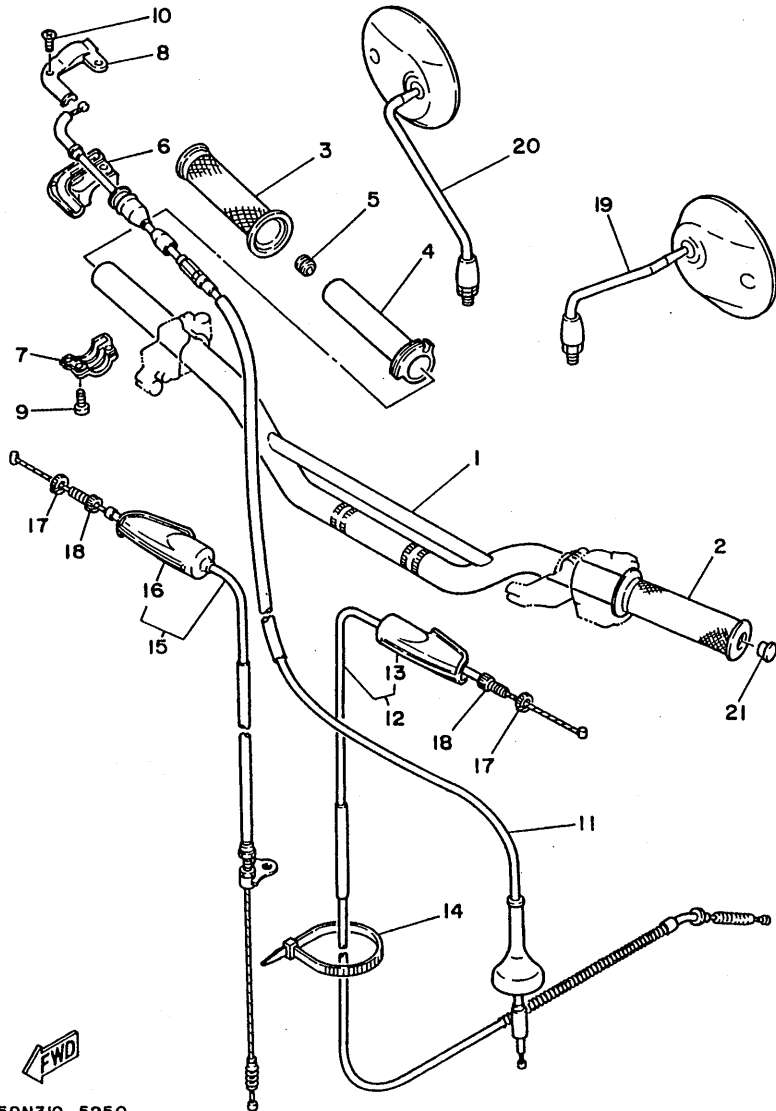

FIG. 24 STEERING HANDLE. CABLE

REF. NO.	PART NO.	DESCRIPTION	Q'TY	REMARKS
1	53Y-26111-00	HANDLEBAR	1	
2	38V-26241-00	GRIP (L.H)	1	
3	38V-26242-00	GRIP (R.H)	1	
4	434-26243-12	TUBE, throttle guide	1	
5	688-82535-00	GROMMET	1	
6	38V-26281-00-98	CAP, grip upper	1	LOW GLOSS BLACK
7	493-26282-00-98	CAP, grip lower	1	LOW GLOSS BLACK
8	38V-2628H-00	CAP, wire	1	
9	98506-05016	SCREW, pan head	2	
10	98706-04012	SCREW, flat head	2	
11	38V-26311-01	CABLE, throttle 1	1	
12	38V-26335-00	CABLE, clutch	1	
13	382-26372-01	.COVER, handle lever 1	1	
14	90465-13169	CLAMP	1	
15	53Y-26341-00	CABLE, brake	1	
16	498-26372-00	.COVER, handle lever 1	1	
17	90179-08148	NUT	2	
18	90123-08046	BOLT	2	
19	55V-26280-00	REAR VIEW MIRROR ASS'Y (LEFT)	1	
20	55V-26290-00	REAR VIEW MIRROR ASS'Y (RIGHT)	1	
21	90338-18122	PLUG	1	



59N310-5250

D2

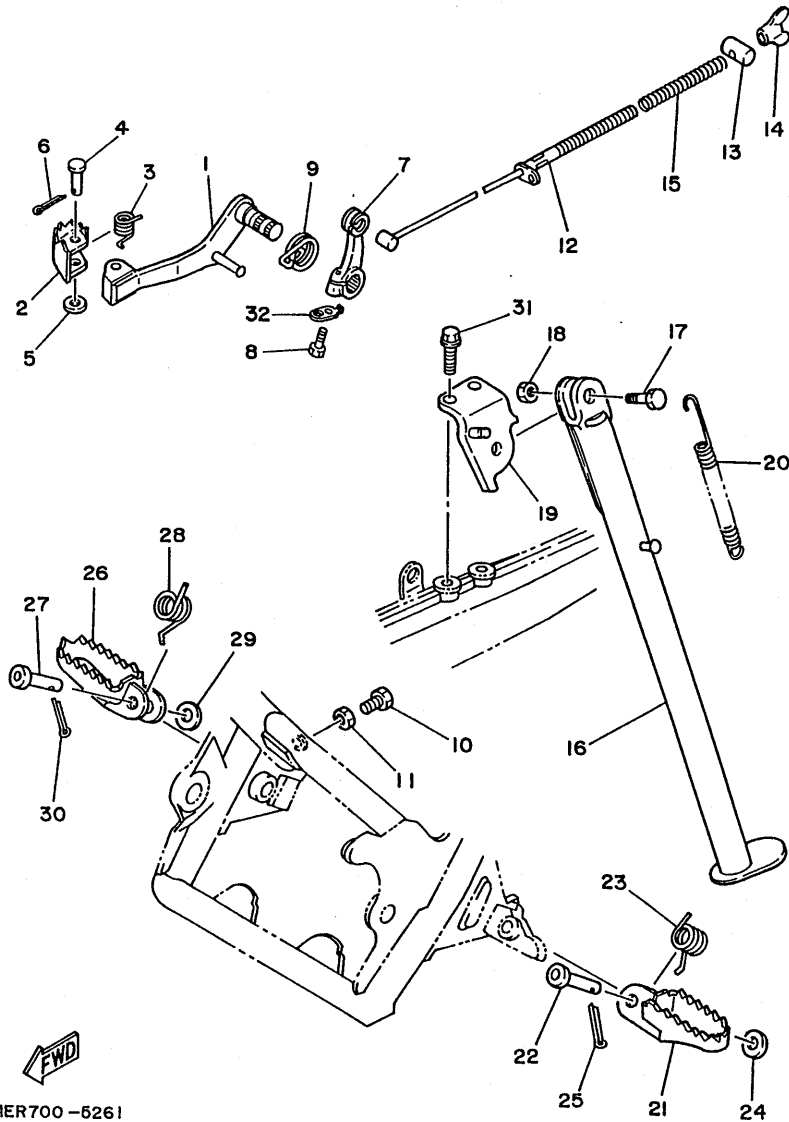

IER700-6261

FIG. 25 STAND. FOOTREST

REF. NO.	PART NO.	DESCRIPTION	Q'TY	REMARKS
1	44J-27211-00	PEDAL, brake	1	
2	3R8-27242-00	PEDAL, brake	1	
3	90508-14429	SPRING, torsion	1	
4	91701-06028	PIN, clevis	1	
5	92901-06600	WASHER, plate	1	
6	91401-20015	PIN, cotter	1	
7	53Y-27252-00	LEVER, brake pedal	1	
8	90101-06291	BOLT	1	
9	90508-23636	SPRING, torsion	1	
10	97313-06016	BOLT	1	
11	95303-06700	NUT	1	
12	38V-26351-00	CABLE, brake	1	
13	90249-12008	PIN	1	
14	90175-06016	NUT, wing	1	
15	90501-090A7	SPRING, compression	1	
16	53Y-27311-01-35	STAND, side	1	SILVER
17	90109-08031	BOLT	1	
18	90185-08055	NUT, self-locking	1	
19	53Y-21458-10	BRACKET, side stand	1	
20	90506-26270	SPRING, tension	1	
21	38V-27411-00	FOOTREST 1	1	
22	90240-10101	PIN, clevis	1	
23	90508-20634	SPRING, torsion	1	
24	90201-10119	WASHER, plate	1	
25	91401-25020	PIN, cotter	1	
26	38V-27421-00	FOOTREST 2	1	
27	90240-10101	PIN, clevis	1	
28	90508-20635	SPRING, torsion	1	

D3

FIG. 25 STAND. FOOTREST

REF. NO.	PART NO.	DESCRIPTION	Q'TY	REMARKS
29	90201-10119	WASHER, plate	1	
30	91401-25020	PIN, cotter	1	
31	90105-08212	BOLT, washer based	2	
32	53Y-27254-00	HOOK	1	

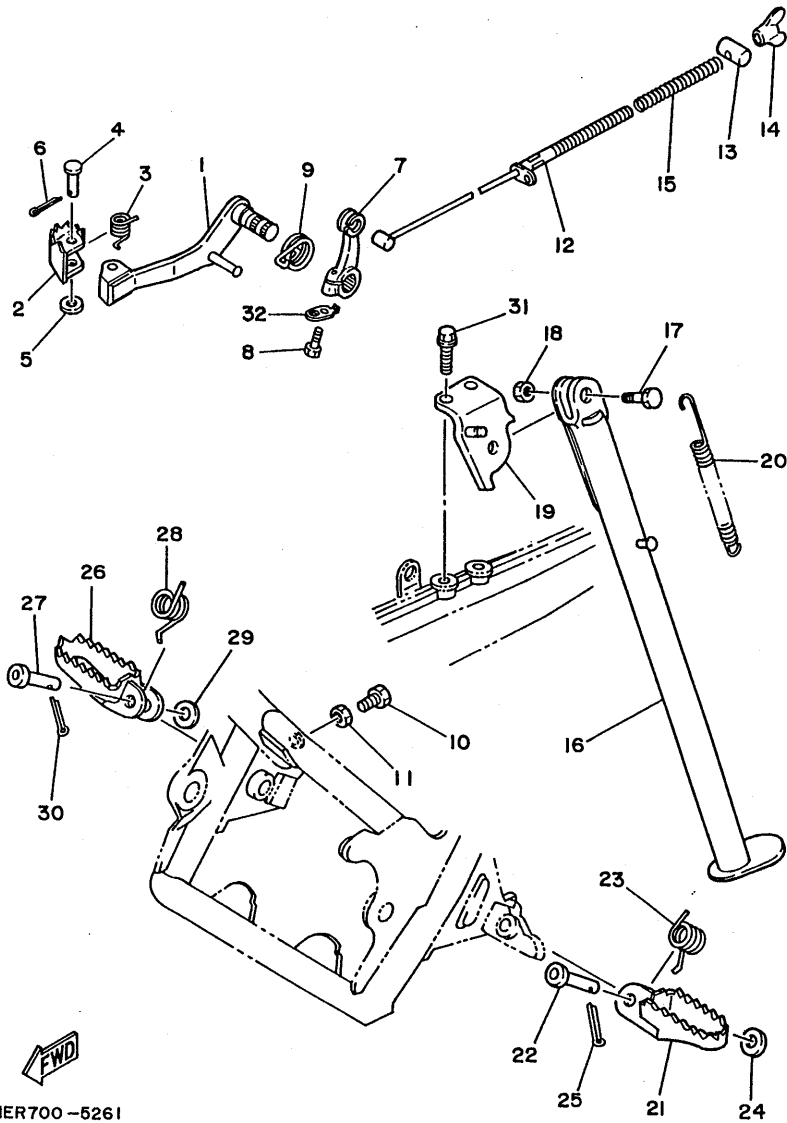

IER700-5261

D4

FIG. 26 GENERATOR

REF. NO.	PART NO.	DESCRIPTION	Q'TY	REMARKS
1	53Y-85510-20	STATOR ASSY	1	
2	2X9-85512-20	.COIL, source	1	
3	2X9-85580-20	.COIL, pulser	1	
4	53Y-85513-20	.COIL, lighting 1	1	
5	445-81328-20	.CLAMP	1	
6	98501-05018	.SCREW, pan head	2	
7	92990-05100	.WASHER, spring	2	
8	98501-05025	.SCREW, pan head	2	
9	92990-05100	.WASHER, spring	2	
10	98503-04014	.SCREW, pan head	2	
11	92902-04100	.WASHER, spring	2	
12	98501-04008	.SCREW, pan head	1	
13	92902-04100	.WASHER, spring	1	
14	1LW-85550-20	ROTOR ASSY	1	
15	92501-06020	SCREW, pan head	2	
16	92901-06600	WASHER, plate	2	
17	90170-12067	NUT	1	
18	90201-12593	WASHER, plate	1	

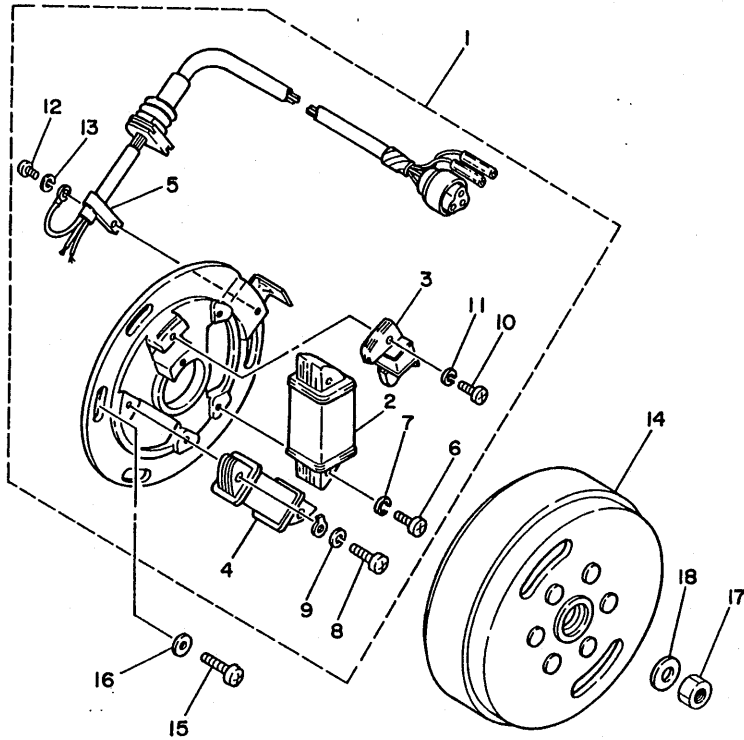

53Y010-4270

D5

FIG. 27 METER

REF. NO.	PART NO.	DESCRIPTION	Q'TY	REMARKS
1	44H-83510-F0	SPEEDOMETER ASSY	1	KPH
2	44H-83550-00	SPEEDOMETER CABLE ASSY	1	

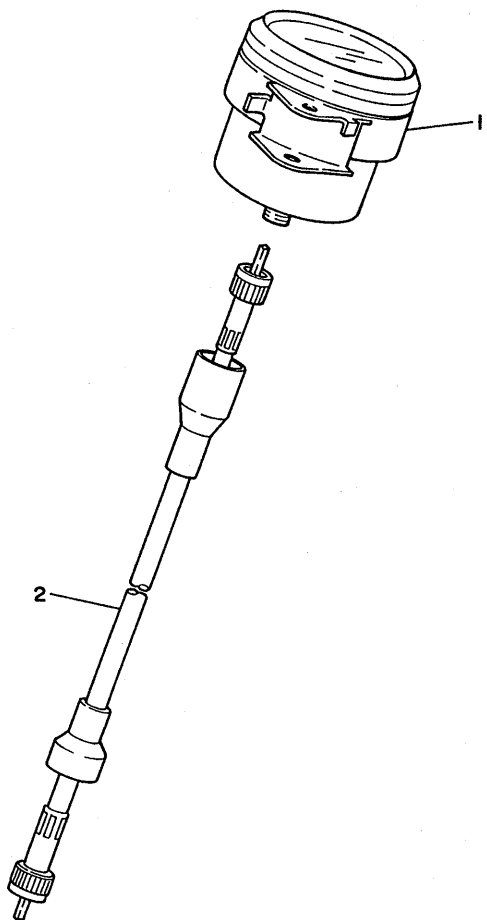

44H171-4260

D6

FIG. 28 HEADLIGHT

REF. NO.	PART NO.	DESCRIPTION	Q'TY	REMARKS
1	290-84115-21	RIM, headlight	1	
2	290-84120-21	LENS ASSY	1	
3	290-84124-21	SPRING, set	3	
4	308-84112-21	SOCKET	1	
5	308-84135-21	SPRING	1	
6	34L-84346-00	SOCKET, pilot light	1	
7	*	BULB (6V-25/25W)	1 LM	
8	*	BULB (6V-4W)	1 LM	
9	90152-05005	SCREW, countersunk	1	
10	1X0-84130-00-36	BODY ASSY, headlight	1	CLEAN WHITE
11	214-84153-60	.GROMMET, wireherness	1	
12	95023-10016	BOLT, flange	2	
13	92990-10600	WASHER, plate	2	
14	95303-10600	NUT	2	

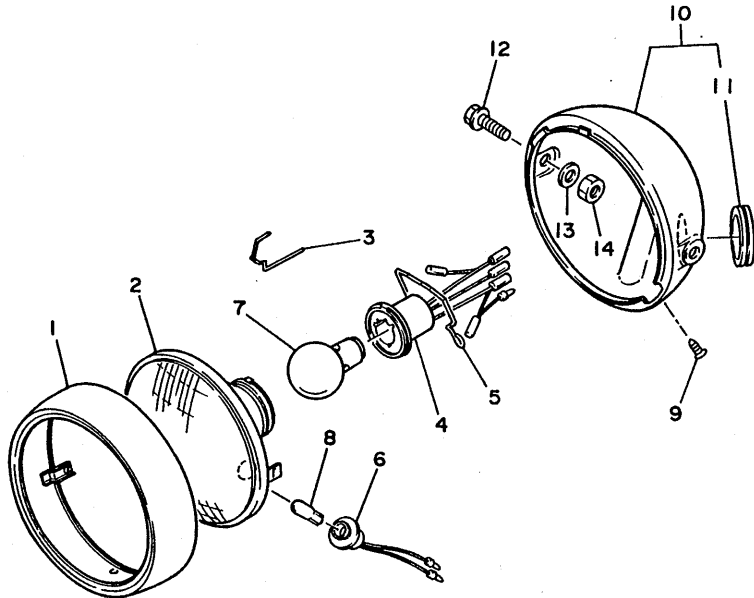

59N351-5281

D7

FIG. 29 TAILLIGHT

REF. NO.	PART NO.	DESCRIPTION	Q'TY	REMARKS
1	59N-84500-00	TAILLIGHT ASSY	1	
2	434-84521-69	.LENS, taillight	1	
3	53Y-84551-00	.BRACKET, licence	1	
4	53Y-84527-00	.DAMPER	1	
5	29W-84557-00	.COLLAR	2	
6	92906-04200	.WASHER, plain	2	
7	98506-04030	.SCREW, pan head	2	
8	1M8-84514-41	.BULB (6V-21/5W)	1	
9	95806-06065	BOLT, flange	1	
10	92906-06200	WASHER, plain	1	
11	95306-06800	NUT	1	
12	53Y-84519-00	BRACKET, taillight	1	
13	53Y-21641-00	BRACKET, reflector	1	
14	90201-044A2	WASHER, plate	2	
15	90267-40076	RIVET, blind	2	
16	95826-06012	BOLT, flange	1	
17	3G1-85130-01	REAR REFLECTOR ASSY	1	
18	95701-05500	NUT, flange	1	

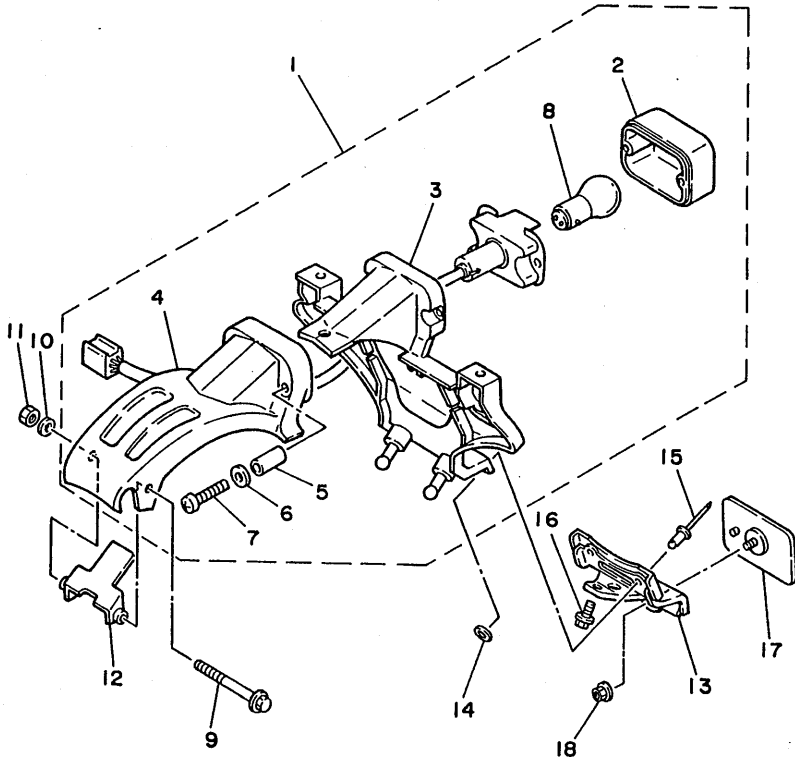

59N351-5290

D8

FIG. 30 HANDLE SWITCH. LEVER

REF. NO.	PART NO.	DESCRIPTION	Q'TY	REMARKS
1	33G-82911-00	HOLDER, lever 1	1	
2	33G-82913-00	HOLDER, lever lower 1	1	
3	5Y1-83912-00	LEVER 1	1	
4	90109-06797	BOLT	1	
5	90201-082A9	WASHER, plate	1	
6	95606-06100	NUT, u	1	
7	98506-05020	SCREW, pan head	2	
8	92906-05100	WASHER, spring	2	
9	33G-82921-00	HOLDER, lever 2	1	
10	33G-82923-00	HOLDER, lever lower	1	
11	5Y1-83922-00	LEVER 2	1	
12	90109-06797	BOLT	1	
13	90201-082A9	WASHER, plate	1	
14	95606-06100	NUT, u	1	
15	395-83980-00	FRONT STOP SWITCH ASSY	1	
16	98506-05020	SCREW, pan head	2	
17	92906-05100	WASHER, spring	2	
18	53Y-83976-00	SWITCH, handle 1	1	
19	59N-83973-00	SWITCH, handle 3	1	
20	98506-05030	.SCREW, pan head	1	
21	98506-05035	.SCREW, pan head	1	
22	437-83936-00	BAND, switch cord	4	

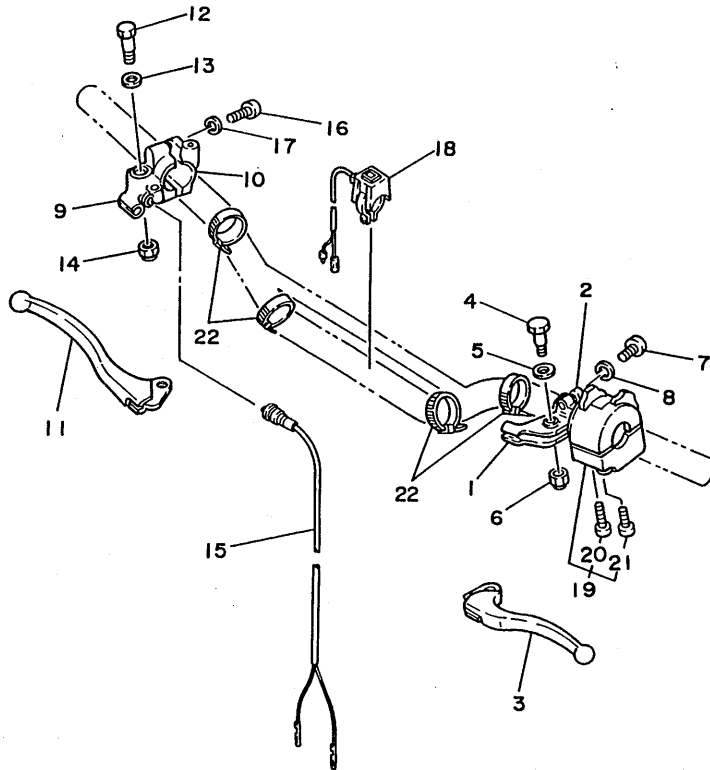

59N351-5300

D9



FIG. 31 ELECTRICAL 1

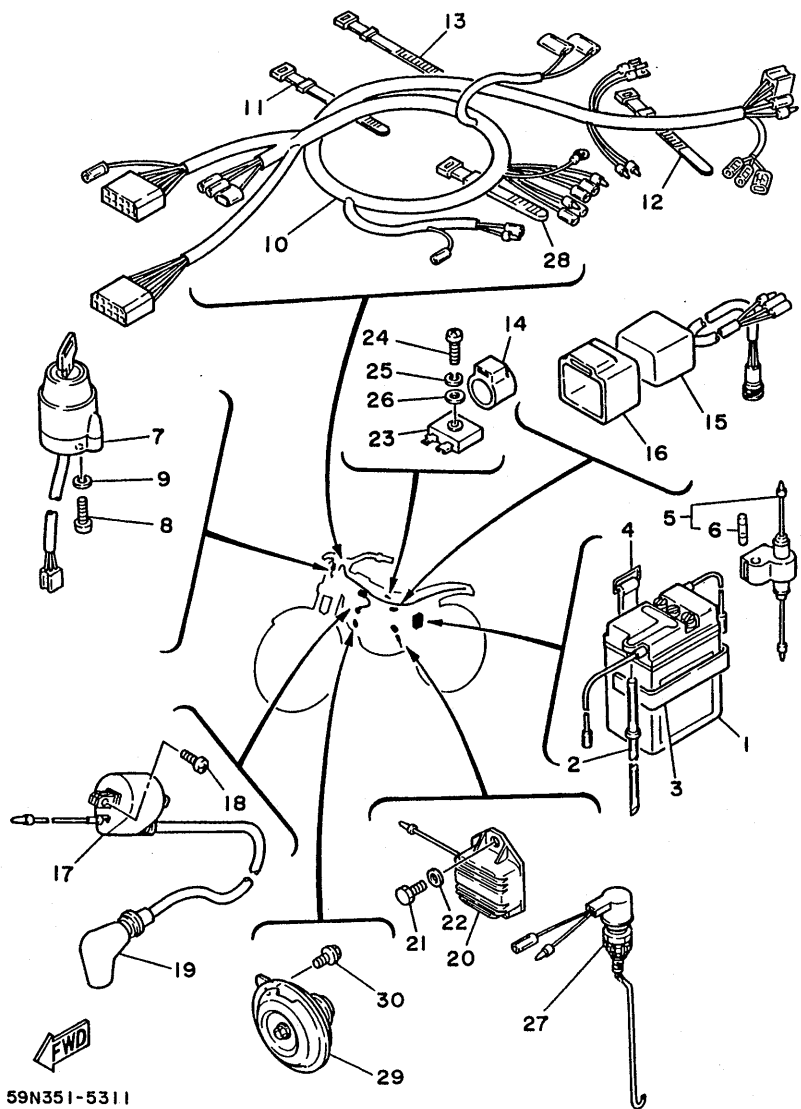

59N351-5311

REF. NO.	PART NO.	DESCRIPTION	Q'TY	REMARKS
1	90890-85705	BATTERY ASSY (GS 6N2-2A-7)	1	
2	90445-08721	HOSE	1	
3	53Y-82121-00	PAD, battery	3	
4	1E6-82131-00	BAND, battery	1	
5	1E6-82150-00	FUSE HOLDER ASSY	1	
6	1E6-82151-00	.FUSE (10A)	2	
7	1FE-82510-00	MAIN SWITCH ASSY	1	
8	98501-05012	SCREW, pan head	2	
9	92901-05100	WASHER, spring	2	
10	59N-82590-10	WIRE HARNESS ASSY	1	
11	25G-83936-00	BAND, switch cord	1	
12	437-83936-00	BAND, switch cord	2	
13	437-83936-10	BAND, switch cord	2	
14	29L-26339-00	BOOT	1	
15	53Y-85540-20	C.D.I. UNIT ASSY	1	
16	2A7-85546-00	BAND	1	
17	43G-82310-40	IGNITION COIL ASSY	1	
18	92502-06016	SCREW, pan head	2	
19	1M1-82370-21	PLUG CAP ASSY	1	WITH NOISE SUPPRESSOR
20	443-81910-62	VOLTAGE REGULATOR ASSY	1	
21	97002-06010	BOLT	2	
22	92990-06600	WASHER, plate	2	
23	353-81970-63	RECTIFIER ASSY	1	STANLEY
24	98501-05020	SCREW, pan head	1	
25	92990-05100	WASHER, spring	1	
26	92901-05600	WASHER, plate	1	
27	53Y-82530-00	STOP SWITCH ASSY	1	
28	437-83936-10	BAND, switch cord	1	

D10

FIG. 31 ELECTRICAL 1

REF. NO.	PART NO.	DESCRIPTION	Q'TY	REMARKS
----------	----------	-------------	------	---------

29	59N-83371-20	HORN	1	
30	95826-06010	BOLT, flange	1	

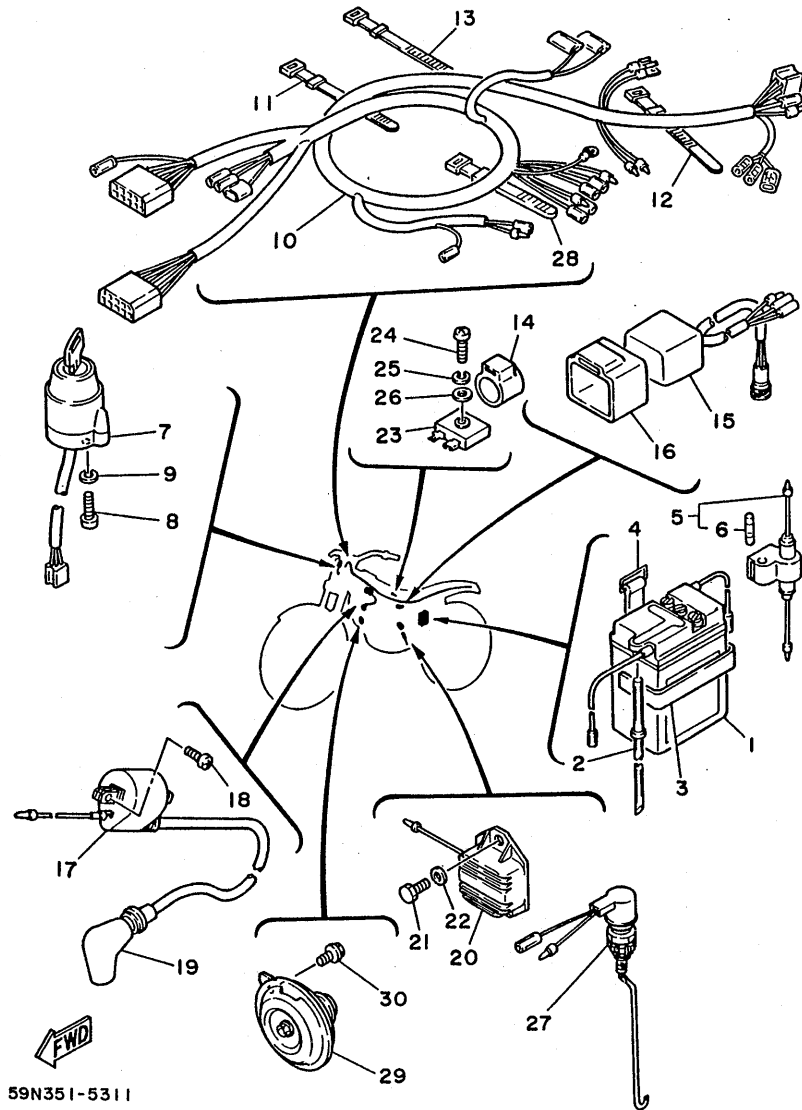

59N351-5311

D11

NUMERICAL INDEX

PART NO.	GRID NO.	PART NO.	GRID NO.	PART NO.	GRID NO.	PART NO.	GRID NO.	PART NO.	GRID NO.	PART NO.	GRID NO.
22F-W2534-00	C-14	288-14343-58	B- 5	2K7-16154-00	B-11	53Y-21721-00	C- 4	48Y-23145-00	C- 9	44J-25190-00	C-13
24X-W2536-01	C-13	59N-14343-56	B- 5		B-11	38V-21786-00	C-12	5K5-23149-00	C- 9	4V5-25194-00	C-13
53Y-11111-00	B- 2	44J-14349-00	B- 5	2K7-16181-00	B-11	53Y-2179A-00	C- 4		C- 9	38V-25304-00	C-14
1K6-11127-00	B- 2	38V-14371-00	B- 5	5X5-16321-00	B-11	53Y-22110-00-UJ	C- 5	4A1-23156-00	C- 9	38V-25311-02-98	C-14
576-11127-00	B- 2	434-14384-00	B- 5	4H7-16325-00	B-11	156-22127-00	C- 5		C- 9	38V-25321-02-98	C-14
1K6-11162-00	B- 2	38V-14385-00	B- 5	38V-16351-00	B-11	322-22128-01	C- 5	509-23158-L0	C- 9	25G-2533A-00	C-15
3R9-11162-00	B- 2	647-14386-00	B- 5	23X-16356-00	B-11	5X6-22129-00	C- 6		C-10	3Y6-25351-00	C-14
25Y-11181-00	B- 2	38V-14390-20	B- 5	2K7-16357-01	B-11	5X4-22141-01	C- 5	59N-23163-00	C-10	4V5-25355-00	C-14
38V-1131E-00	B- 2	17J-14396-00	B- 5	38V-16371-00	B-11	38V-22147-01	C- 5		C-10	401-25367-00	C-14
38V-11311-01	B- 2	38V-14396-00	B- 5	38V-16380-00	B-11	38V-2217A-00	C- 6	38V-23170-00	C- 9	38V-25381-00	C-15
38V-11351-01	B- 2	38V-14397-00	B- 5	38V-17121-00	B-12	38V-2217F-00	C- 6		C- 9	38V-25388-00	C-14
38V-11400-00	B- 3	53Y-14411-00	B- 4	38V-17131-00	B-12	38V-2217M-10	C- 5	1W1-23173-L0	C- 9	1T1-25394-01	C-14
38V-11412-00	B- 3	59N-14412-00	B- 4	38V-17151-00	B-12	38V-2217Y-00	C- 5		C-10	53Y-25442-10-33	C-14
38V-11422-00	B- 3	1K8-14437-01	B- 4	38V-17161-00	B-12	5X6-22178-00	C- 2	278-23181-50	C- 9	53Y-26111-00	D- 2
38V-11610-00	B- 3	53Y-14451-00	B- 4	38V-17211-00	B-12		C- 5		C-10	38V-26241-00	D- 2
38V-11610-10	B- 3	53Y-14453-00	B- 4	38V-17221-00	B-12	38V-22179-02-UJ	C- 5	3R4-23317-00	C-10	38V-26242-00	D- 2
38V-11610-20	B- 3	59N-14477-00	B- 4	38V-17231-00	B-12	4V4-22184-00	C- 2	4V1-23317-00	C- 8	434-26243-12	D- 2
38V-11610-30	B- 3	53Y-14493-00	B- 4	38V-17241-00	B-12		C- 5	53Y-23319-01	C- 8	38V-26280-00	D- 2
38V-11610-40	B- 3	53Y-14494-00	B- 4	38V-17251-00	B-12	53Y-22210-00-6W	C- 7	46Y-23340-00-39	C-10	55V-26280-00	D- 2
38V-11631-00-96	B- 3	59N-14610-00	B- 7	38V-17261-00	B-12	5X6-22226-00	C- 6	1W1-23416-00	C- 8	38V-26281-00-98	D- 2
214-11633-00	B- 3	38V-14613-00	B- 7	38V-17411-00	B-12	38V-22311-00	C- 5	38V-23435-00-39	C- 8	493-26282-00-98	D- 2
38V-11635-00	B- 3	5X8-14714-00	B- 7	1RX-17421-00	B-12	53Y-23102-00-UJ	C- 9	4H7-23441-00-38	C- 8	55V-26290-00	D- 2
38V-11636-00	B- 3	10V-14747-00	B- 7	53Y-17460-00	B-12	53Y-23103-00-UJ	C- 9	5K5-23469-00	C- 8	38V-26311-01	D- 2
38V-11637-00	B- 3	565-14747-00	B- 7	38V-18101-01	B-15	38V-23110-00	C- 9	134-23484-10	C- 8	38V-26335-00	D- 2
38V-11638-00	B- 3		B- 7	59N-18110-00	B-15		C- 9	53Y-24110-00-02	C-11	29L-26339-00	D-10
24Y-11651-01	B- 3	53Y-14753-00	B- 7	3R4-18140-00	B-14	53Y-23111-00	C- 9	2A6-24181-00	C-11	53Y-26341-00	D- 2
3R8-11681-00	B- 3	53Y-14771-00	B- 7	38V-18511-00	B-14		C-10	4L0-24181-00	C-11	38V-26351-00	D- 3
5Y9-12491-00	C- 3	38V-1490J-00	B- 5	38V-18512-00	B-14	1W1-23114-L0	C- 9	53Y-24181-00	C-11	382-26372-01	D- 2
137-13115-00	B- 8	53Y-15111-00	B- 8	38V-18513-00	B-14		C-10	5X2-24184-00	C-11	498-26372-00	D- 2
8Y7-13556-00	B- 4	5X5-15113-00	B- 8	5X5-18531-01	B-14	38V-23118-01	C- 9	53Y-24240-10	C-11	44J-27211-00	D- 3
38V-13565-00	B- 4	3R4-15118-00	B- 8	5X5-18535-01	B-14		C-10	53Y-24500-01	C-11	3R8-27242-00	D- 3
1M1-13610-10	B- 4	53Y-15121-00	B- 8	38V-18540-00	B-14	4H7-23119-00	C- 9	360-24512-00	B- 5	53Y-27252-00	D- 3
1M1-13613-10	B- 4	1G8-15362-00	B- 9	59N-21110-00-UJ	C- 2		C-10	4X8-24512-00	C-11	53Y-27254-00	D- 4
1M1-13616-00	B- 4	23X-15381-00	B- 8	53Y-21170-00	C- 4	59N-23121-00	C-10	4X8-24534-00	C-11	53Y-27311-01-35	D- 3
46Y-14103-00	B- 5	3R4-15383-01	B- 8	53Y-21315-01	C- 2	30X-23125-00	C- 9	2A6-24611-00	C-11	38V-27411-00	D- 3
46Y-14104-00	B- 5	38V-15411-00	B- 9	38V-21316-01-UJ	C- 2		C- 9	1W1-24612-00	C-11	38V-27421-00	D- 3
15A-14118-00	B- 5	53Y-15421-00	B- 9	53Y-21458-10	D- 3	38V-23126-00-UJ	C- 9	53Y-24710-00	C-12	59N-28100-00	C- 2
434-14126-00	B- 5	38V-15431-00	B- 9	38V-21471-02	C- 2	122-23129-00	C- 9	53Y-24711-00	C-12	17W-28173-00	C- 3
288-14161-00	B- 5	38V-15451-00	B- 9	38V-21485-01	C- 2		C-10	38V-25104-00	C-13	17W-28185-00	C- 3
38V-14191-00	B- 5	38V-15462-00	B- 9	38V-21486-00	C- 2	59N-23131-00	C-10	38V-25111-00-98	C-13	445-81328-20	D- 5
59N-14301-01	B- 5	53Y-15620-00	B-10	38V-21511-00	C- 3	38V-23136-00-UJ	C- 9	38V-25121-00-98	C-13	443-81910-62	D-10
11W-14312-25	B- 5	53Y-15621-00	B-10	38V-21512-00	C- 3	38V-23141-00	C- 9	38V-2513A-00	C-13	353-81970-63	D-10
434-14331-00	B- 5	38V-15641-01	B-10	53Y-21610-01	C- 3		C-10	38V-2514H-00	C-13	53Y-82121-00	D-10
53Y-14341-00	B- 5	38V-15651-00	B-10	59N-21617-10-UJ	C- 3	1W1-23142-L0	C- 9		C-14	1E6-82131-00	D-10
38V-14342-23	B- 5	38V-15660-00	B-10	38V-21621-00	C- 3		C-10	38V-25151-00	C-13	1E6-82150-00	D-10
38V-14342-25	B- 5	38V-15664-00	B-10	50W-21631-00	B-14	3J2-23144-00	C- 9	38V-25155-00	C-13	1E6-82151-00	D-10
59N-14342-20	B- 5	38V-16111-00	B-11	168-21638-00	B- 7		C- 9	53Y-25181-00	C-13	43G-82310-40	D-10
288-14343-54	B- 5	38V-16150-00	B-11	53Y-21641-00	D- 8	48Y-23145-00	C- 9	38V-25184-00	C-13	1M1-82370-21	D-10

NUMERICAL INDEX

PART NO.	GRID NO.	PART NO.	GRID NO.	PART NO.	GRID NO.	PART NO.	GRID NO.	PART NO.	GRID NO.	PART NO.	GRID NO.
1FE-82510-00	D-10	90101-08428	C- 5	90201-06067	C- 3	90380-12094	C- 6	90508-26421	B-14	92990-03100	B- 4
53Y-82530-00	D-10	90101-08599	C- 7		C- 3	90380-12135	C- 6	90508-26637	C-14	92990-04200	B- 4
688-82535-00	D- 2	90101-08624	C-11	90201-061A5	C- 8	90380-16134	C- 5	90508-29361	B-15	92990-05100	D- 5
59N-82590-10	D-10	90101-10598	C- 6	90201-065F3	C-11	90380-22111	C- 5	90508-30632	B-10		D- 5
33G-82911-00	D- 9	90101-12597	C- 6	90201-081A6	C-14	90381-12051	C- 6	90508-35675	C- 5		D-10
33G-82913-00	D- 9	90105-08212	D- 4	90201-082A9	D- 9	90381-16052	C- 5	90560-12171	B-15	92990-06100	B-11
33G-82921-00	D- 9	90105-08292	C- 6		D- 9	90384-18157	C- 6	90560-15116	C-13	92990-06600	D-10
33G-82923-00	D- 9	90105-08354	C- 2	90201-08649	B- 2	90387-06033	C- 4	90560-15314	C-14	92990-08100	B- 7
59N-83371-20	D-11	90105-14137	C- 8	90201-087H6	C- 5	90387-07598	C-11	90890-85705	D-10		B- 7
44H-83510-F0	D- 6	90109-06797	D- 9	90201-08795	B- 7	90387-08258	B- 7	91311-08028	C-10		C-10
44H-83550-00	D- 6		D- 9	90201-100F7	C- 6	90387-093H1	B- 7	91316-06020	B- 4	92990-10600	D- 7
5Y1-83912-00	D- 9	90109-08031	D- 3		C- 6	90387-126L9	B- 7	91316-06040	B- 8	93102-12106	B-15
5Y1-83922-00	D- 9	90109-08705	C- 2	90201-10119	D- 3	90387-150K4	C-14	91316-06045	B- 8	93102-17263	B-11
25G-83936-00	D-10	90109-08792	C-14		D- 4	90387-160H4	B- 8	91316-06055	B- 8	93102-20309	B-10
437-83936-00	D- 9	90109-08793	C- 7	90201-12593	D- 5		B- 8	91316-06070	B- 8	93102-32M07	B-12
	D-10	90109-10702	C- 6	90201-127E1	C-13	90387-250K3	B-12	91316-08030	C- 8	93103-30150	B- 3
437-83936-10	D-10	90110-08071	B- 7	90201-13202	C- 2	90430-06192	B- 8	91401-20015	D- 3	92990-06600	B- 3
	D-10		C- 8	90201-14740	C-15	90430-12038	B- 8	91401-25020	D- 3	93104-22018	C-14
59N-83973-00	D- 9		C-10	90201-160F6	C- 5	90445-081A0	B- 8		D- 4	93106-22019	C- 5
53Y-83976-00	D- 9	90110-08096	B- 7	90201-17255	B-12	90445-08721	D-10	91701-06028	D- 3	93106-26005	C-14
395-83980-00	D- 9	90116-08042	B- 7	90201-17327	B-11	90445-09078	C-11	92011-06014	C- 3	93109-14021	C-14
308-84112-21	D- 7	90116-08394	B- 2	90201-17545	B-10	90445-09304	C-11		C- 3	93109-16035	C- 6
290-84115-21	D- 7	90116-10313	B- 2	90201-20278	B-12	90460-01186	B- 4		C- 3	93109-17048	C- 6
290-84120-21	D- 7	90116-10314	B- 2	90201-20358	B-10	90460-39202	B- 7	92011-06030	C- 3	93210-14104	B- 9
290-84124-21	D- 7	90119-05071	C- 3	90201-222F4	C- 5	90460-43053	B- 4	92501-06012	B- 8	93210-19501	B-10
1X0-84130-00-36	D- 7	90123-08046	D- 2	90201-22555	B-12	90460-49058	B- 4		B- 8	93300-20501	B-12
308-84135-21	D- 7	90149-06011	C-11	90201-253K0	B-12	90464-15065	C- 3	92501-06020	D- 5		B-12
214-84153-60	D- 7	90149-06123	B-11	90202-06010	B- 7	90465-13169	D- 2	92501-08010	B- 8	93306-20203	C-13
34L-84346-00	D- 7	90152-05005	D- 7		C-11	90465-20035	B- 8	92502-06008	C- 8	93306-20204	C-14
59N-84500-00	D- 8	90152-06010	B-10	90208-04029	C- 8	90467-08003	C-11	92502-06016	D-10	93306-20627	B- 3
1M8-84514-41	D- 8	90159-06016	B-11	90209-22082	B-12	90468-26048	B-10	92506-06012	B- 9		B- 3
53Y-84519-00	D- 8	90159-06032	C- 5	90209-25085	B- 3	90480-01141	C-12	92506-06025	B- 9	93306-30203	C-14
434-84521-69	D- 8	90170-12067	D- 5	90215-20212	B-11	90480-01385	C- 4	92506-06035	B- 9	93310-418E9	B- 3
53Y-84527-00	D- 8	90170-18089	B-11	90215-21246	B-12	90480-09211	B- 4	92701-06012	B- 8	93310-425N4	B- 3
53Y-84551-00	D- 8	90170-20255	B-11	90240-10101	D- 3	90480-13383	C- 4	92901-05100	D-10	93311-41734	B-12
29W-84557-00	D- 8	90175-06016	D- 3		D- 3	90480-14052	C- 3	92901-05600	D-10	93311-62035	B-12
36I-85130-01	D- 8	90179-06403	C- 2	90249-12008	D- 3	90480-14229	C- 4		C-12	93315-21721	B-11
53Y-85510-20	D- 5	90179-08148	D- 2	90267-40029	B- 4	90501-090A7	D- 3		D- 3	93315-31732	C- 6
2X9-85512-20	D- 5	90179-12244	B-10	90267-40043	B- 4	90501-13720	B-10		B-10	93317-21647	C- 6
53Y-85513-20	D- 5	90179-20255	B-13	90267-40076	D- 8	90501-230A5	B-11	92901-18100	B-11	93317-32231	C- 5
53Y-85540-20	D-10	90179-25033	C- 8	90269-04003	C- 8	90506-16036	C-13	92902-04100	B- 6	93332-00023	C- 8
2A7-85546-00	D-10	90185-08055	D- 3	90280-05013	B- 3	90506-16150	C-14		D- 5	93332-00059	C- 8
1LLW-85550-20	D- 5	90185-10120	C- 6	90282-07019	B-11	90506-26270	D- 3		D- 5	93410-17037	B-10
2X9-85580-20	D- 5		C- 6	90338-07011	B- 8	90508-14429	D- 3	92906-04200	D- 8	93410-20038	B-12
9Y58E-20097	C-15	90185-12061	C- 6	90338-18122	D- 2	90508-14664	B-11	92906-05100	D- 9	93410-22039	B-12
90101-06291	C-13	90185-14070	C-15	90340-12095	B- 8	90508-20634	D- 3		D- 9	93430-10041	C-13
	C-14	90185-16127	C- 5	90380-08136	C- 5	90508-20635	D- 3	92906-05600	B- 4	93440-25084	B-12
	D- 3	90201-044A2	D- 8	90380-10137	C- 7	90508-23636	D- 3	92906-06200	D- 8	93450-19052	B- 3

NUMERICAL INDEX

PART NO.	GRID NO.	PART NO.	GRID NO.	PART NO.	GRID NO.	PART NO.	GRID NO.	PART NO.	GRID NO.	PART NO.	GRID NO.
93501-04011	B-10	95826-06012	D- 8								
93515-32029	B-11	97002-06010	D-10								
93606-14154	B-14	97011-06020	B-15								
93608-25150	B-15	97313-06016	D- 3								
93700-06004	C- 6	98501-03008	B- 4								
	C- 6	98501-04008	D- 5								
	C- 7	98501-05012	D-10								
93700-06005	C- 5	98501-05018	D- 5								
94416-21376	C-13	98501-05020	D-10								
94421-18458	C-14	98501-05025	D- 5								
94685-20001	C-15	98501-06016	C-12								
94701-00204	B- 2	98503-04014	B- 5								
95023-08016	C- 5		D- 5								
95023-10016	D- 7	98506-04030	D- 8								
95303-06600	B-11	98506-05016	B- 4								
95303-06700	D- 3		D- 2								
95303-08600	B- 2	98506-05020	D- 9								
	B- 7		D- 9								
95303-10600	D- 7	98506-05030	D- 9								
95306-06800	D- 8	98506-05035	D- 9								
95601-05200	C- 3	98706-04012	D- 2								
95601-06100	C- 3	98906-04008	B- 4								
95601-08200	C- 2	98906-06008	B- 7								
	C- 2	99009-17400	B-10								
	C- 5	99232-00040	C- 8								
	C- 6	99242-00025	C- 3								
	C- 7	99510-12016	B- 8								
	C- 7	99530-14016	B- 2								
95602-08200	C- 2										
95606-06100	D- 9										
	D- 9										
95611-08100	C-14										
95701-05500	D- 8										
95701-10500	B- 2										
95801-06008	B- 8										
95801-06010	C- 3										
95801-06012	B- 4										
95801-06020	C- 4										
95801-06025	C-11										
95806-06065	D- 8										
95806-08030	B- 7										
95811-06020	C-10										
	C-10										
95811-06050	C- 2										
95811-08016	C- 2										
95811-08055	C- 2										
95811-08065	C- 2										
95826-06010	D-11										

