



YAMAHA

PARTS LIST

MODEL **AT1E**

www.legends-yamaha-enduros.com

ISO

SOME OF THE PARTS IN THIS BOOK HAVE ISO-THREADING. PLEASE MAKE SURE TO CONSULT THIS BOOK WHEN ORDERING PARTS FOR THE MOTORCYCLE DESCRIBED HEREIN.

YAMAHA MOTOR CO., LTD.

AT-1E PARTS LIST CORRECTION

Please correct your Parts List as shown below:

Page	Ref.No.	Parts List Reads	Parts List Should Reads
26	12-16	214-14623-00	248-14623-00
26	12-20	248-14747-00	248-14747-01
44	18-16	261-23132-60	261-23122-60
52-	21-14	214-21769-00	248-21769-00
62-	25-0-2	235-84305-60	235-84301-60
62	25-76	15V 3W *	Cross out
66	26-9	248-84753-00	248-84553-00
66	26-10	248-84752-00	248-84552-00
www.legends-yamaha-enduros.com			
Add to			
12	6-31	164-82594-00	Clamp 1
22	11-1	ISO	
40	16-19	248-22151-00	Seal, guard 1
62	25-27	15V 3W *	
70	27-42	248-82599-00	Cover, connecter 1
70	27-43	261-82117-00	Wire, lead 1

TRANSMISSION

Ref No.	Parts No.	Parts Name	Description	Q'ty	S-R	Remarks
5- 0-1	248-17401-00	MAIN AXLE ASS'Y		1		
5- 1	248-17411-00	. AXLE, main		1		
5- 2	248-17141-00	. GEAR, 4th pinion	23T	1		
5- 3	132-17216-00	. WASHER, gear hold	20-25-1	1		
5- 4	132-17414-00	. CLIP	19T	1		
5- 5	248-17131-00	. GEAR, 3rd pinion		1		
5- 6	248-17151-00	. GEAR, 5th pinion	25T	1		
5- 7	93410-15005	. CIRCLIP		1		
5- 8	248-17121-00	. GEAR, 2nd pinion	15T	1		
5- 9	93315-31502	BEARING		2		☆
5-10	132-15389-00	SEAL, push rod		1		
5-11	248-17471-00	PLATE, cover		1		
5-12	98501-05012	SCREW, pan head	ISO	3		
5-13	93306-30401	BEARING	6303	2		☆
5- 0-2	248-17402-00	DRIVE AXLE ASS'Y		1		
5-14	248-17421-00	. AXLE, drive		1		
5-15	248-17221-00	. GEAR, 2nd wheel	30T	1		
5-16	132-17216-00	. WASHER, gear hold	20-25-1	3		
5-17	132-17414-00	. CLIP		3		
5-18	248-17251-00	. GEAR, 5th wheel	35T	1		
5-19	248-17231-00	. GEAR, 3rd wheel	26T	1		
5-20	248-17241-00	. GEAR, 4th wheel	23T	1		
5-21	248-17211-00	. GEAR, 1st wheel	20T	1		
5-22	164-17427-00-06	. SHIM, drive axle	15.2-30-0.6	1		
5-23	93440-15012	. CIRCLIP		1		
5-24	180-15651-01	GEAR, kick idle	28T	1		
5-25	132-15653-00-12	WASHER, thrust	13.3-22-1.2	1		
	132-15653-00-14	WASHER, thrust	13.3-22-1.4	1		
5-26	93410-13004	CIRCLIP		1		
5-27	183-17429-00	SPACER	20-30-3	1		
5-28	93102-26042	OIL SEAL	SD-26-38-5	1		
5-29	164-17462-00	COLLAR, distance	10.1-16-9.3	1		
5-30	174-17461-30	SPROCKET, drive	13T	} 1		S. T. D.
	174-17461-40	SPROCKET, drive	14T			
	174-17461-50	SPROCKET, drive	15T			
	174-17461-60	SPROCKET, drive	16T			
5-31	102-17464-00	WASHER, lock		1		
5-32	102-17463-00	NUT, lock		1		

Fig. 6 SHIFTER (A)

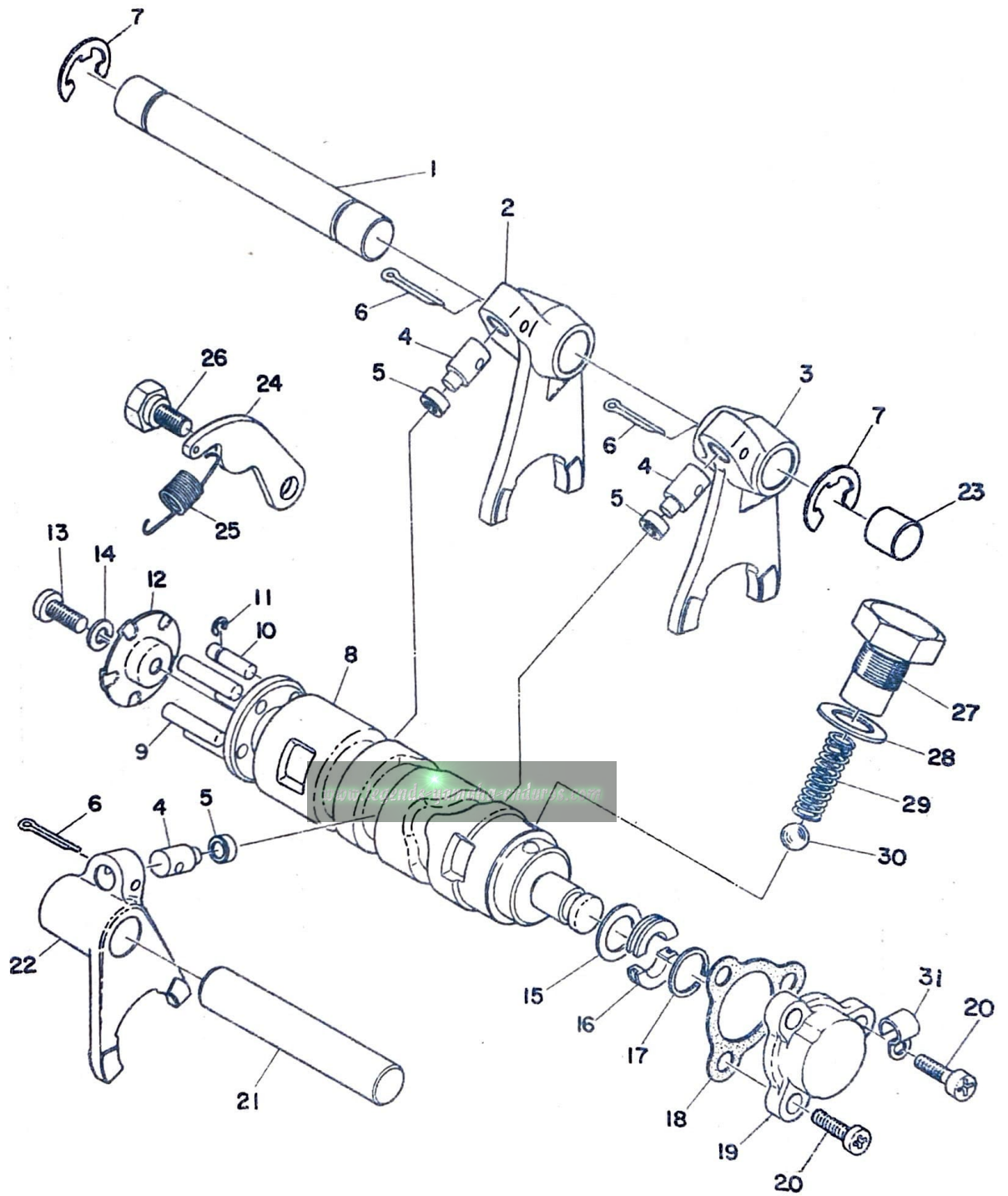

FRAME & REAR FENDER

Ref No.	Parts No.	Parts Name	Description	Q'ty	S-R	Remarks
15-39	248-21170-00-33	TOOL BOX COMP.		1		
15-40	248-21399-00-33	CAP, tool box		1		
15-41	248-21746-00	DAMPER, tool box		1		
15-42	91402-25030	PIN, cotter		1		
15-43	248-28100-00	TOOL ASS'Y		1		☆
15-44	91201-06020	BOLT		2		
15-45	116-28324-00	WASHER, leg shield	6.5-20-1.6	2		
15-46	214-21633-00	COLLAR, fender mount 1		2		
15-47	214-21717-00	DAMPER, battery box		2		
15-48	214-22210-90	REAR CUSHION ASS'Y		2		
15-49	248-22241-00	BOLT, rear cushion		1		
15-50	261-22242-00	BOLT, rear cushion		1		
15-51	214-22242-00	BOLT, rear cushion		2		

www.legends-yamaha-enduros.com

Fig. 16 REAR ARM & CHAIN CASE

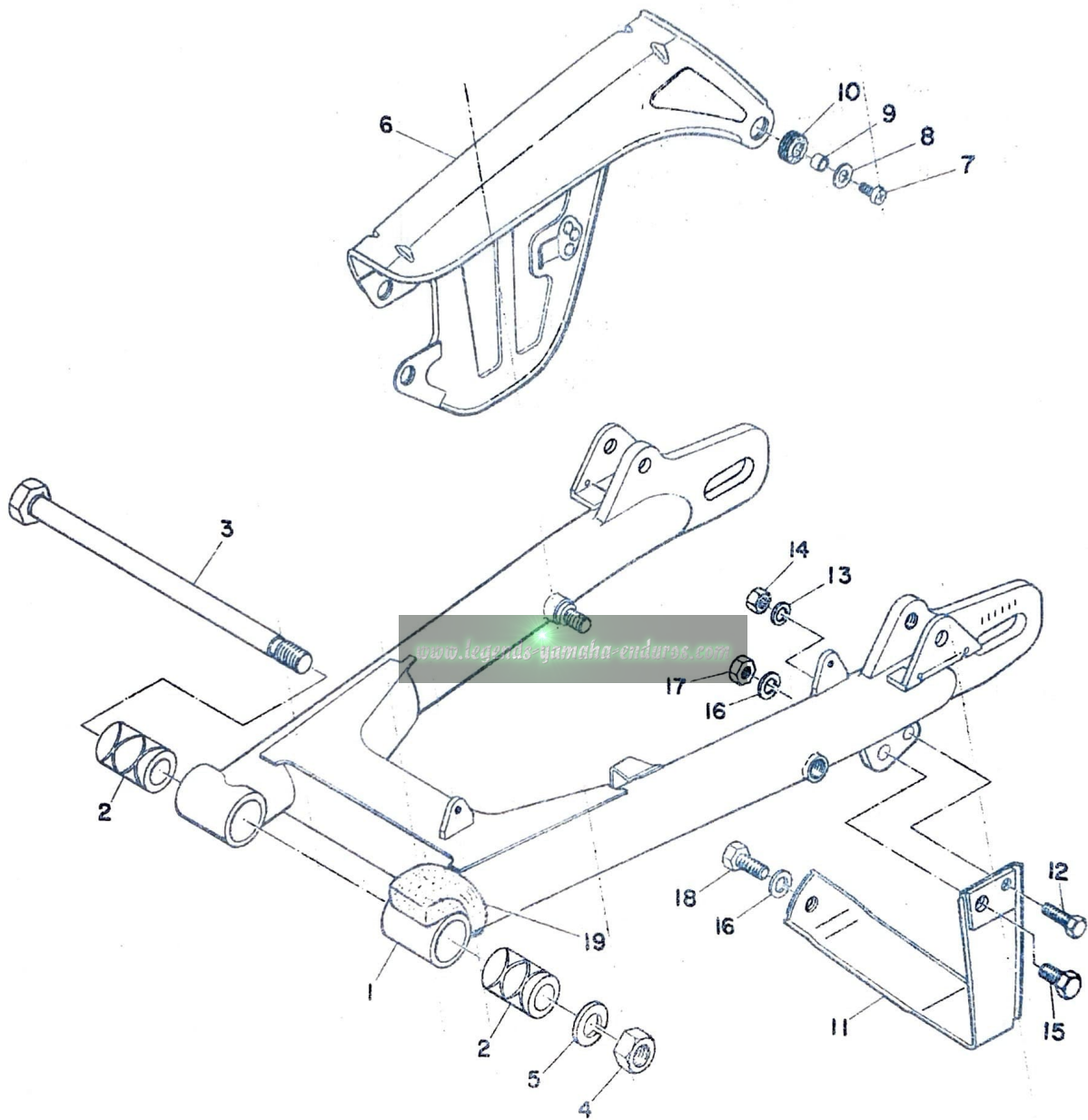

TAIL LAMP

Ref No.	Parts No.	Parts Name	Description	Q'ty	S-R	Remarks
26- 0-1	261-84710-60	TAIL LAMP UNIT ASS'Y	ISO	1		
26- 1	261-84711-60	. BASE, tail lamp	ISO	1		
26- 2	168-84714-00	. BULB, tail lamp	12V 23/7W	1		☆
26- 3	168-84712-60	. SEAT, base		1		
26- 4	168-84721-60	. LENS, tail lamp		1		
26- 5	193-84724-00	. SCREW, lens fitting	ISO	2		
26- 6	92503-06012	. SCREW, pan head		2		
26- 7	92901-06100	. WASHER, spring		2		
26- 8	164-84751-60-35	BRACKET, licence		1		
26- 9	248-84753-00	DAMPER		1		
26-10	248-84752-00	BOLT, fitting		2		
26-11	92801-06100	NUT		2		
26-12	92901-06100	WASHER, spring		2		

www.legends-yamaha-enduros.com

Fig. 27 ELECTRICAL

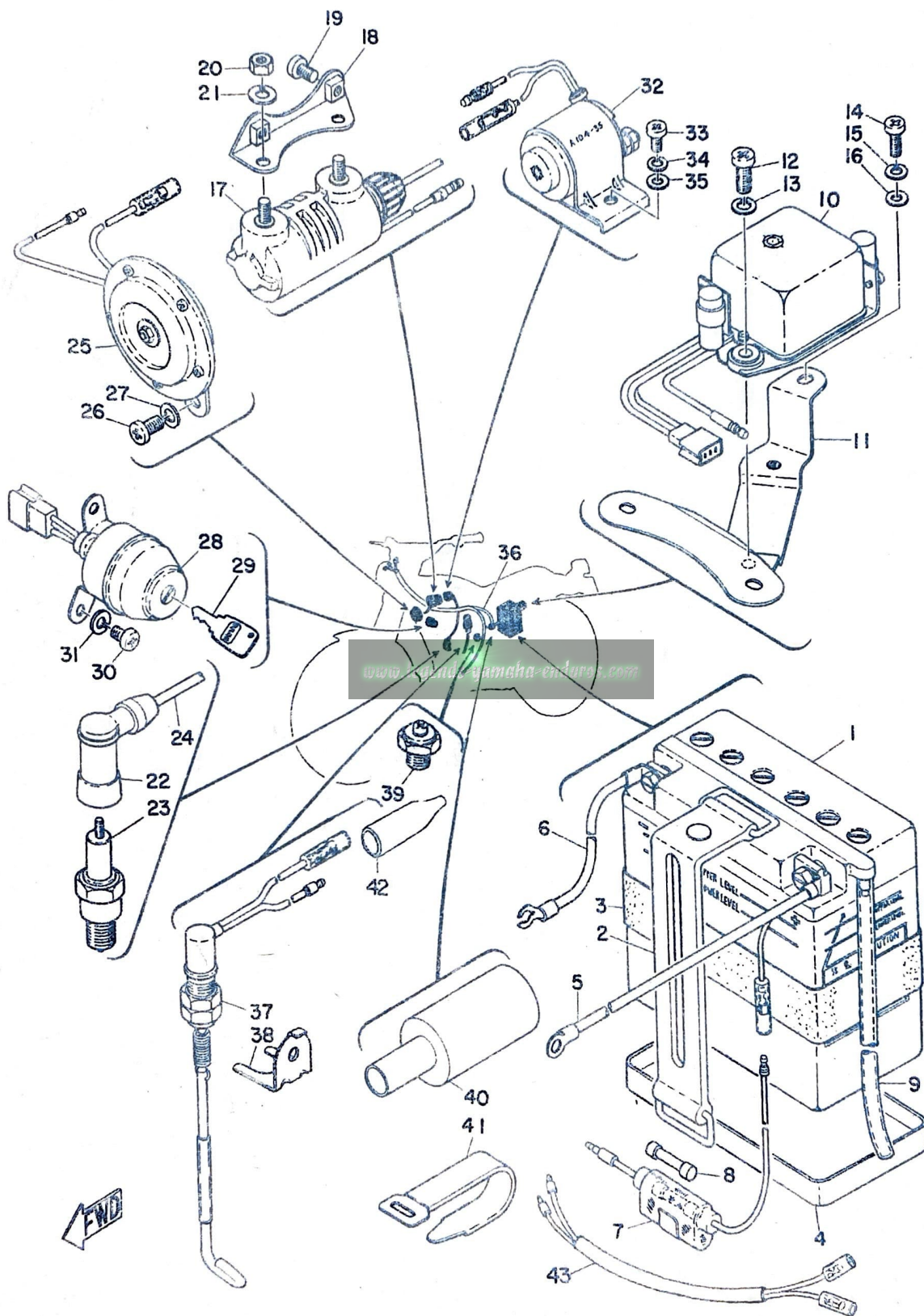

YAMAHA AT1E

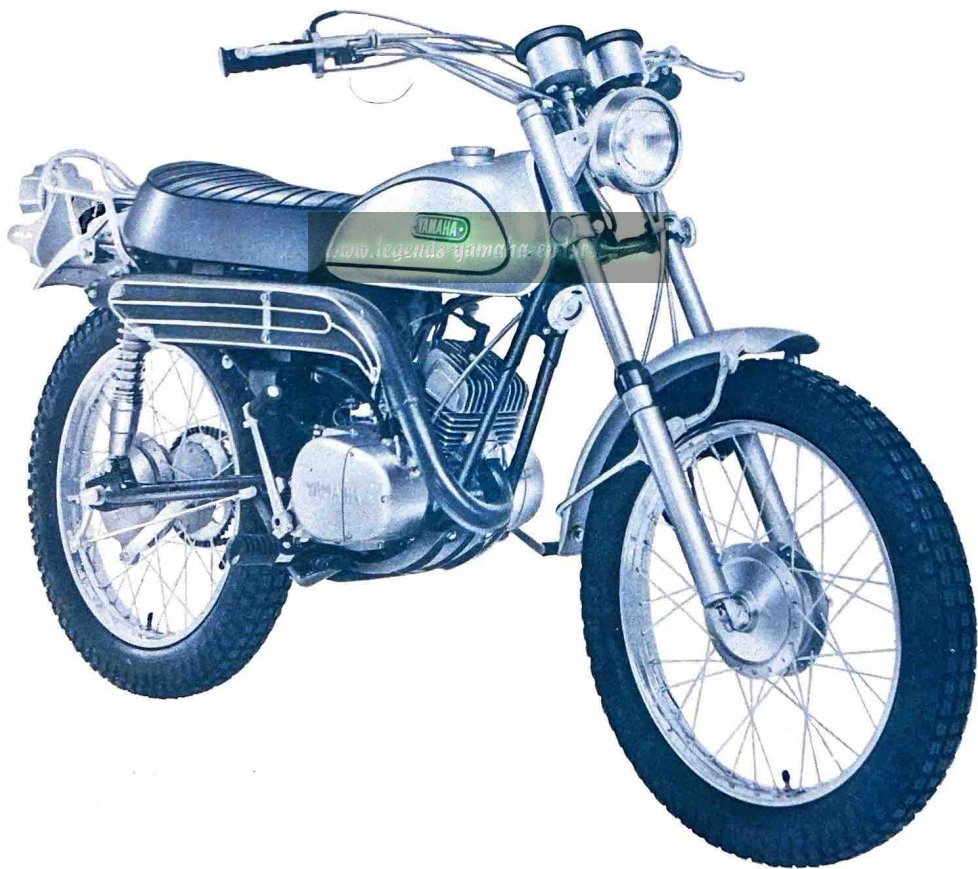

SPECIFICATION

Model AT1E

OVERALL LENGTH	77.2 in.
OVERALL WIDTH	35.8 in.
OVERALL HEIGHT	42.9 in.
WHEEL BASE	50.6 in.
BOAD CLEARANCE	8.9 in.
NET WEIGHT	218 lbs.
BORE AND STROKE	2.205 x 1.969
COMPRESSION RATIO	7.1 : 1
CYLINDER CAPACITY	7.51 cuin
MAXIMUM POWER	11.5BHP/7500rpm
MAXIMUM TORQUE	8.5 ft.lb/6000rpm
SPEED RANGE	over 62.0 mil/h
CLIMBING ABILITY	30°
STARTING SYSTEM	kick & electric
FUEL TANK CAPACITY	1.9 gal
OIL TANK CAPACITY	1.3 gal
FRONT TIRE	3.00 - 18 - 4 PR
REAR TIRE	3.25 - 18 - 4 PR

Instructions on Parts List

YAMAHA AT1E

1. DIMENSIONS: All dimensions are given in millimeters with the exception of steel balls which are given in inches.

2. KEY TO SYMBOLS

R.H	Right hand side (Viewed from the rider's seat facing forward)
L.H	Left hand side (Viewed from the rider's seat facing forward)
S.R.	Suggested retail price
UR	Use size (thickness) and/or numbers as required
☆	Government inspected parts
△	Not supplied as a single part
S	Indicates "S" shaped circlip
E	Indicates "E" shaped circlip
R	Indicates "R" shaped circlip
T	Number of teeth in a gear
V	Voltage for light bulbs
W	Wattage for light bulbs
L	Length
S	"S" type oil seal
SD	"SD" type oil seal
SO	"SO" type oil seal
SW	"SW" type oil seal

3. COMPONENT PARTS: Component parts of an assembly are preceded by a dot (.) as follows:

KICK CRANK ASS'Y
 . WASHER, spring)
 . LEVER, kick) Component parts
 . PIN)

Component parts which are mounted on either side of the m/c. are listed in the following sequence:

- 3a).- Parts to be mounted on "LEFT SIDE" are listed first.-
- 3b).- Parts to be mounted on "RIGHT SIDE" are listed second.-
- 3c).- Parts which can be mounted on "EITHER SIDE" are listed next to the above parts.-

You are requested to be very careful, when ordering, not to make a mistake in stating the part numbers, since only a single wrong figure will entirely change the contents and will cause you to receive quite a different part.

We believe that this introduction will prove a great help to you, but if you have any ambiguous point, please do not hesitate to contact us.

CONTENTS

ENGINE

Fig. 1	Crank Case	1
Fig. 2	Crankcase Cover	3
Fig. 3	Crank Shaft	5
Fig. 4	Clutch	7
Fig. 5	Transmission	9
Fig. 6	Shifter (A)	11
Fig. 7	Shifter (B)	13
Fig. 8	Kick	15
Fig. 9	Tachometer Gear	17
Fig. 10	Air Cleaner	19
Fig. 11	Carburetor	21
Fig. 12	Muffler	25
Fig. 13	Oil Pump	27
Fig. 14	Stator Generator	31

CHASSIS

Fig. 15	Frame & Rear Fender	35
Fig. 16	Rear Arm & Chain Case	39
Fig. 17	Stand Foot Rest & Rear Brake Pedal	41
Fig. 18	Front Fork & Front Fender	43
Fig. 19	Handle & Wire	47
Fig. 20	Fuel Tank	49
Fig. 21	Oil Tank	51
Fig. 22	Seat & Carrier	53
Fig. 23	Front Wheel	55
Fig. 24	Rear Wheel	57
Fig. 25	Head Lamp & Speed., Tachometer	61
Fig. 26	Tail Lamp	65
Fig. 27	Electrical	67

NUMERICAL INDEX

ENGINE

www.legends-yamaha-enduros.com



Fig.1 CRANK CASE

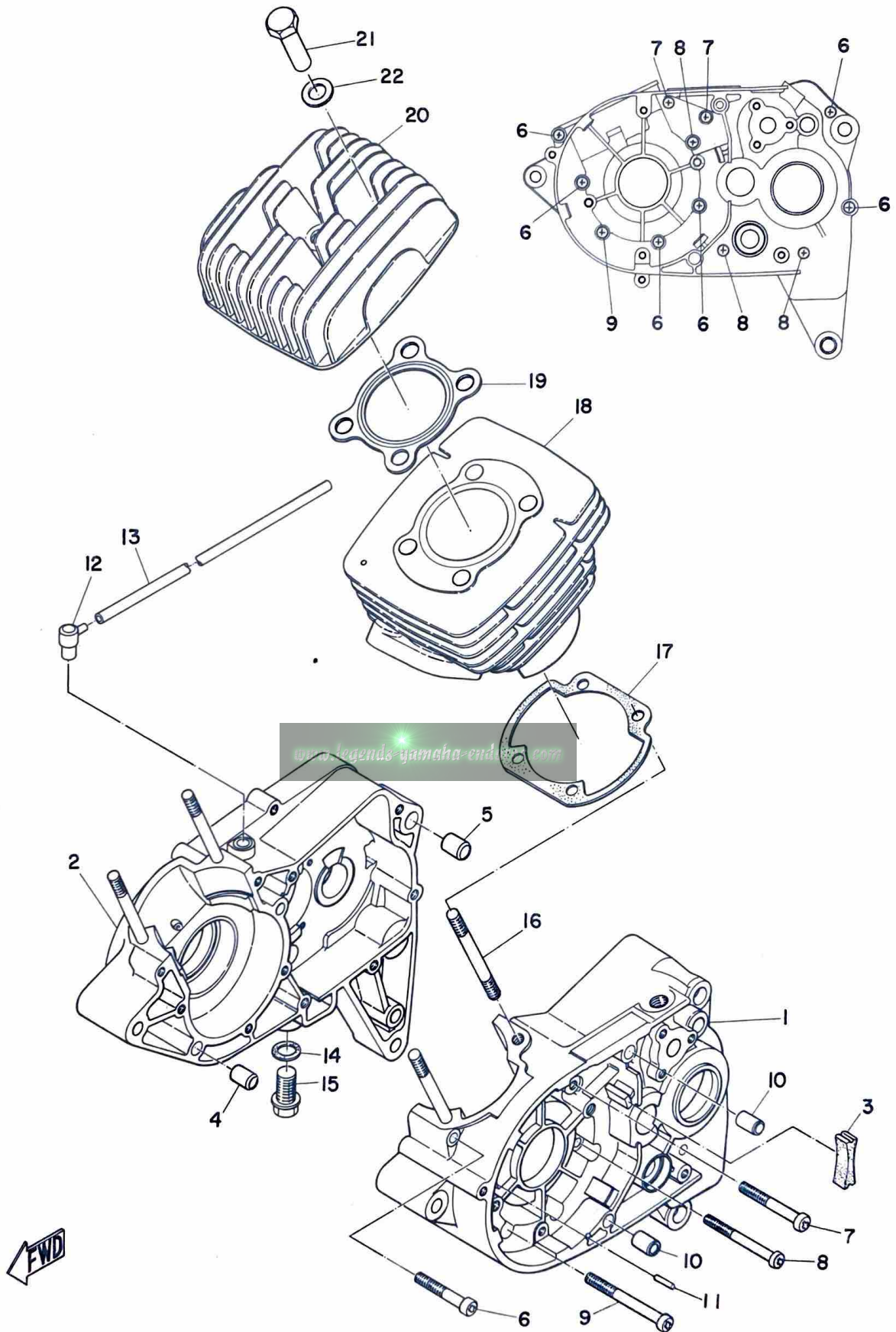

CRANK CASE

Ref No.	Parts No.	Parts Name	Description	Q'ty	S-R	Remarks
1- 1	248-15111-00	CASE, crank (L. H)	(ISO)	1		
1- 2	248-15121-00	CASE, crank (R. H)	(ISO)	1		
1- 3	248-15357-00	GROMMET		1		
1- 4	91810-03016	PIN, dowel	8.5-10-16	1		
1- 5	91800-16016	PIN, dowel	10.5-14-16	1		
1- 6	92501-06045	SCREW, pan head		6		
1- 7	92501-06055	SCREW, pan head		2		
1- 8	92501-06065	SCREW, pan head		3		
1- 9	92501-06070	SCREW, pan head		1		
1-10	91810-03014	PIN, dowel	8.5-10-14	2		
1-11	93603-14026	PIN, dowel	3-14	1		
1-12	120-15371-00	BREATHER		1		
1-13	248-15373-00	PIPE, breather		1		
1-14	132-15353-00	GASKET, drain plug		1		
1-15	132-15351-00	PLUG, drain		1		
1-16	248-11361-00	BOLT, cylinder holding		4		
1-17	248-11351-00	GASKET, cylinder		1		
1-18	248-11311-00	CYLINDER		1		
1-19	248-11181-00	GASKET, cylinder head		1		
1-20	248-11111-00	HEAD, cylinder		1		
1-21	248-11171-00	NUT, cylinder holding		4		
1-22	248-11175-00	WASHER, plain	12.3-20-1.2	4		
23	214-11197-00	Plug Blind		1		
24	214-11198-00	GASKET		1		



Fig. 2 CRANKCASE COVER

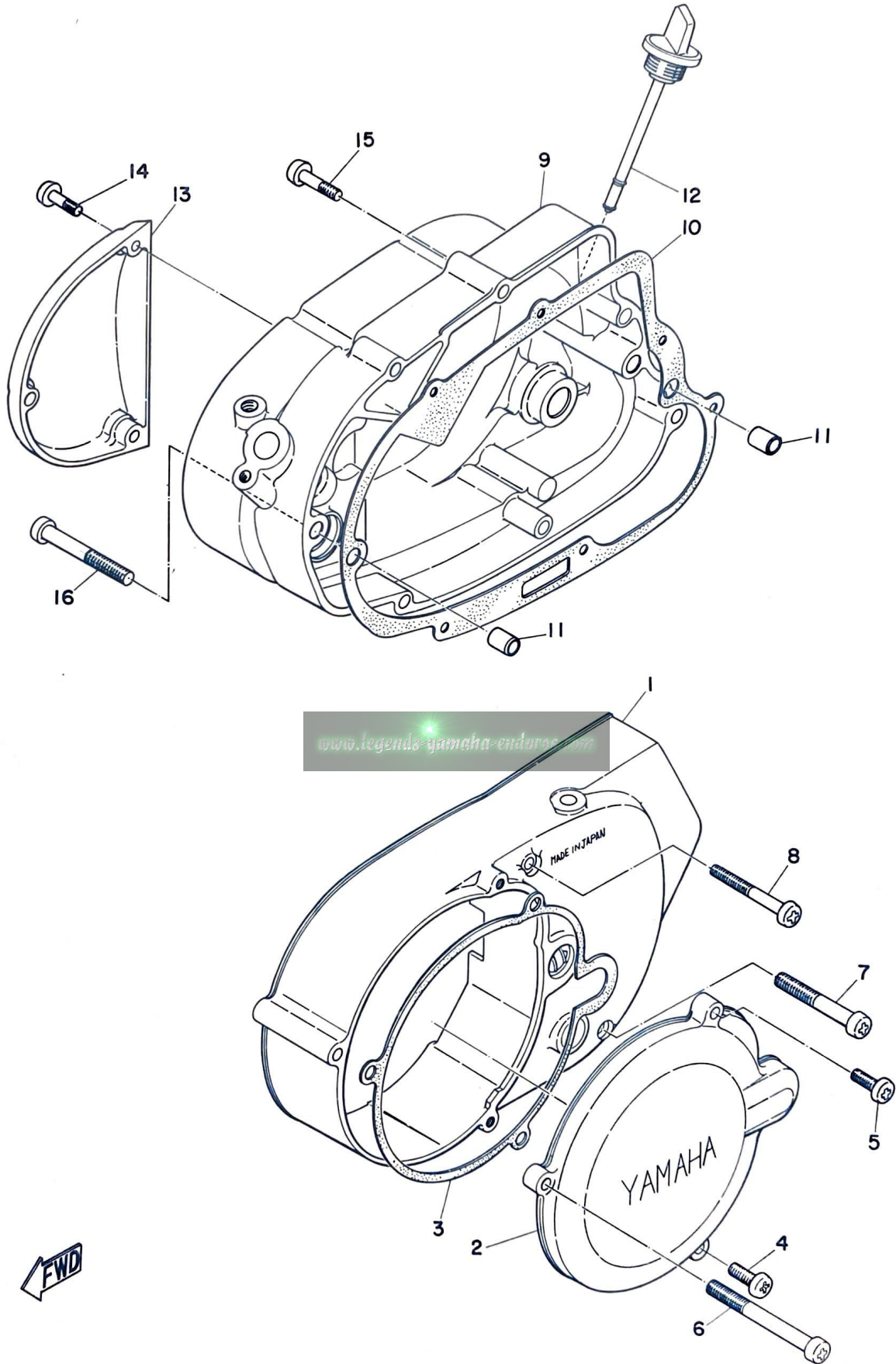

CRANKCASE COVER

Ref No.	Parts No.	Parts Name	Description	Q'ty	S · R	Remarks
2- 1	248-15410-00	CRANK CASE COVER ASS'Y(L.H)	(ISO)	1		
2- 2	261-15415-60	COVER, generator		1		
2- 3	248-15455-00	GASKET, generator cover		1		
2- 4	92501-06018	SCREW, pan head		1		
2- 5	92501-06018	SCREW, pan head		1		
2- 6	92501-06070	SCREW, pan head		1		
2- 7	92501-06050	SCREW, pan head		2		
2- 8	92501-06060	SCREW, pan head		1		
2- 9	248-15421-00	COVER, crank case (R. H)	(ISO)	1		
2-10	248-15451-00	GASKET, crank case cover		1		
2-11	91810-03014	PIN, dowel	8.5-10-14	2		
2-12	180-15362-00	PLUG, oil level		1		
2-13	248-15416-00	COVER, oil pump		1		
2-14	92501-06018	SCREW, pan head		3		
2-15	92501-06035	SCREW, pan head		6		
2-16	92501-06055	SCREW, pan head		1		

www.legends-yamaha-enduros.com

Fig. 3 CRANK SHAFT

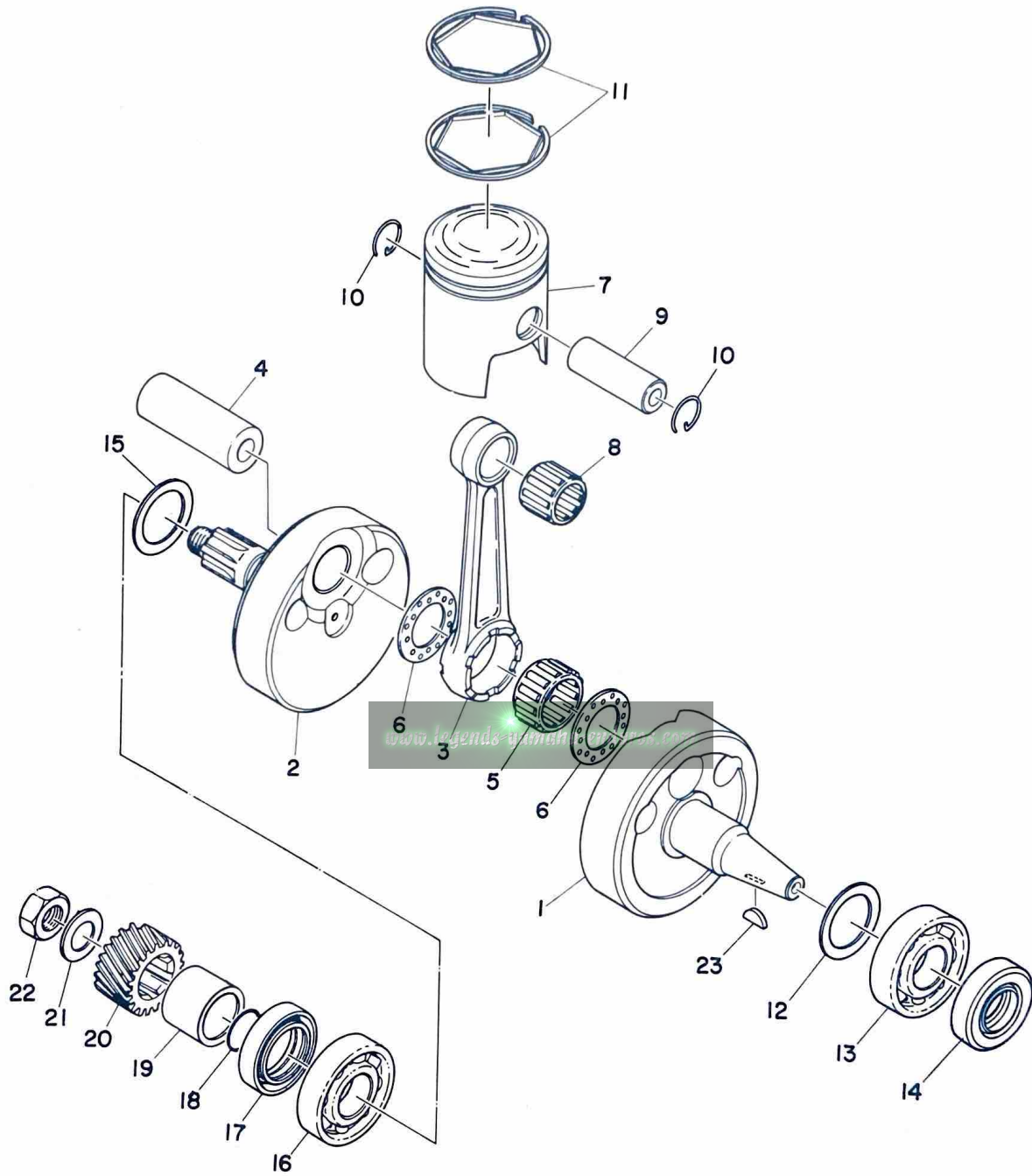

CRANK SHAFT

Ref No.	Parts No.	Parts Name	Description	Q'ty	S-R	Remarks
3- 0-1	261-11400-60	CRANK ASS'Y		1		
3- 1	261-11412-60	. CRANK (L.H)		1		
3- 2	248-11422-00	. CRANK (R.H)		1		
3- 3	248-11651-00	. ROD, connecting		1		
3- 4	248-11681-00	. PIN, crank		1		
3- 5	93310-42231	. BEARING, big end		1		☆
3- 6	164-11685-00	. WASHER, crank pin		2		
3- 7	248-11631-00	PISTON (STD)		1		
	248-11631-10	PISTON (1st o. s)	0.25mm	1		
	248-11631-20	PISTON (2nd o. s)	0.5mm	1		
3- 8	93310- 21607 ²¹⁶³⁶	BEARING, small end		1		☆
3- 9	137-11633-00	PIN, piston		1		
3-10	137-11634-00	CLIP, piston pin		2		
3-11	248-11601-00	PISTON RING SET (STD)		1s		
	248-11601-10	PISTON RING SET (1st o. s)	0.25mm	1s		
	248-11601-20	PISTON RING SET (2nd o. s)	0.5mm	1s		
3-12	132-11561-00	SHIM, crank	25-35-0.3	1		
3-13	93306-20504	BEARING	6205C3	1		☆
3-14	93102-25061	OIL SEAL	SD25-40-8	1		
3-15	136-11561-00-03	SHIM, crank	20-30-0.3	} U.R 1		
	136-11561-00-04	SHIM, crank	20-30-0.4			
	136-11561-00-05	SHIM, crank	20-30-0.5			
	136-11561-00-06	SHIM, crank	20-30-0.6			
	136-11561-00-07	SHIM, crank	20-30-0.7			
	136-11561-00-08	SHIM, crank	20-30-0.8			
3-16	93306-30402	BEARING	6304C3	1		☆
3-17	93103-28011	OIL SEAL	SW28-40-8	1		
3-18	93210-18023	O-RING	1.2-17.6	1		
3-19	248-16136-00	COLLAR, distance		1		
3-20	248-16111-00	GEAR, primary drive	19T	1		
3-21	164-16119-00	SPRING, Belleville		1		
3-22	137-16377-00	NUT, lock		1		
3-23	146-11545-00	KEY, woodruff		1		

Fig. 4 CLUTCH

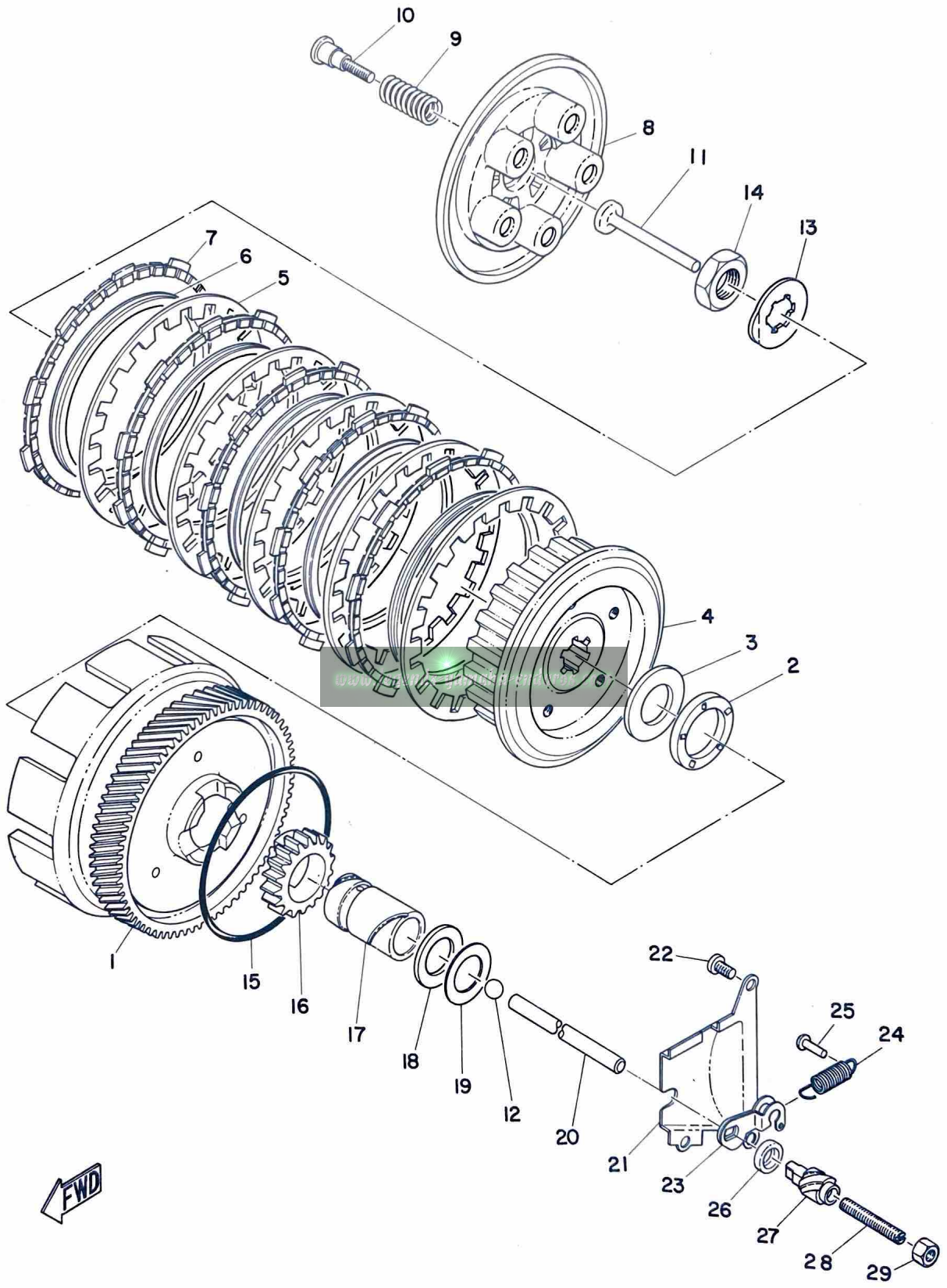

CLUTCH

Ref No.	Parts No.	Parts Name	Description	Q'ty	S·R	Remarks
4- 0-1	248-16300-00	CLUTCH ASS'Y	(ISO)	1		
4- 1	248-16150-00	. PRIMARY DRIVEN GEAR ASS'Y	74T	1		
4- 2	93341-22603	. BEARING, thrust		1		
4- 3	174-16154-00	. PLATE, thrust (R. H)	20-38-2	1		
4- 4	174-16371-01	. BOSS, clutch	(ISO)	1		
4- 5	137-16324-00	. PLATE, clutch		5		
4- 6	137-16367-00	. RING, cushion		5		
4- 7	132-16321-00	. PLATE, friction		5		
4- 8	137-16351-00	. PLATE, pressure		1		
4- 9	132-16333-00	. SPRING, clutch		5		
4-10	137-16337-01	. SCREW, spring	(ISO)	5		
4-11	137-16356-00	ROD, push 1		1		
4-12	93501-04004	BALL	1/4"	1		☆
4-13	102-17464-00	WASHER, lock		1		
4-14	102-17463-00	NUT, lock		1		
4-15	93210-85075	O-RING	3.1-84.4	1		
4-16	174-15631-00	GEAR, kick pinion		1		
4-17	174-16176-01	COLLAR, distance		1		
4-18	174-16164-00	PLATE, thrust (L. H)	20.2-31-2	1		
4-19	248-16164-00	PLATE, thrust (L. H)	20.2-31-1	1		
4-20	248-16357-00	ROD, push 2		1		
4-21	248-18428-00	SEAL, dust		1		
4-22	98501-05008	SCREW, pan head	(ISO)	3		
4-23	241-16342-00	LEVER, push		1		
4-24	132-16345-00	SPRING, lever return		1		
4-25	132-16346-00	HOOK, spring		1		
4-26	93104-09025	OIL SEAL	SO-9-15-4	1		
4-27	241-16341-00	SCREW, push		1		
4-28	241-16343-00	SCREW, adjusting		1		
4-29	92801-06300	NUT		1		

Fig. 5 TRANSMISSION

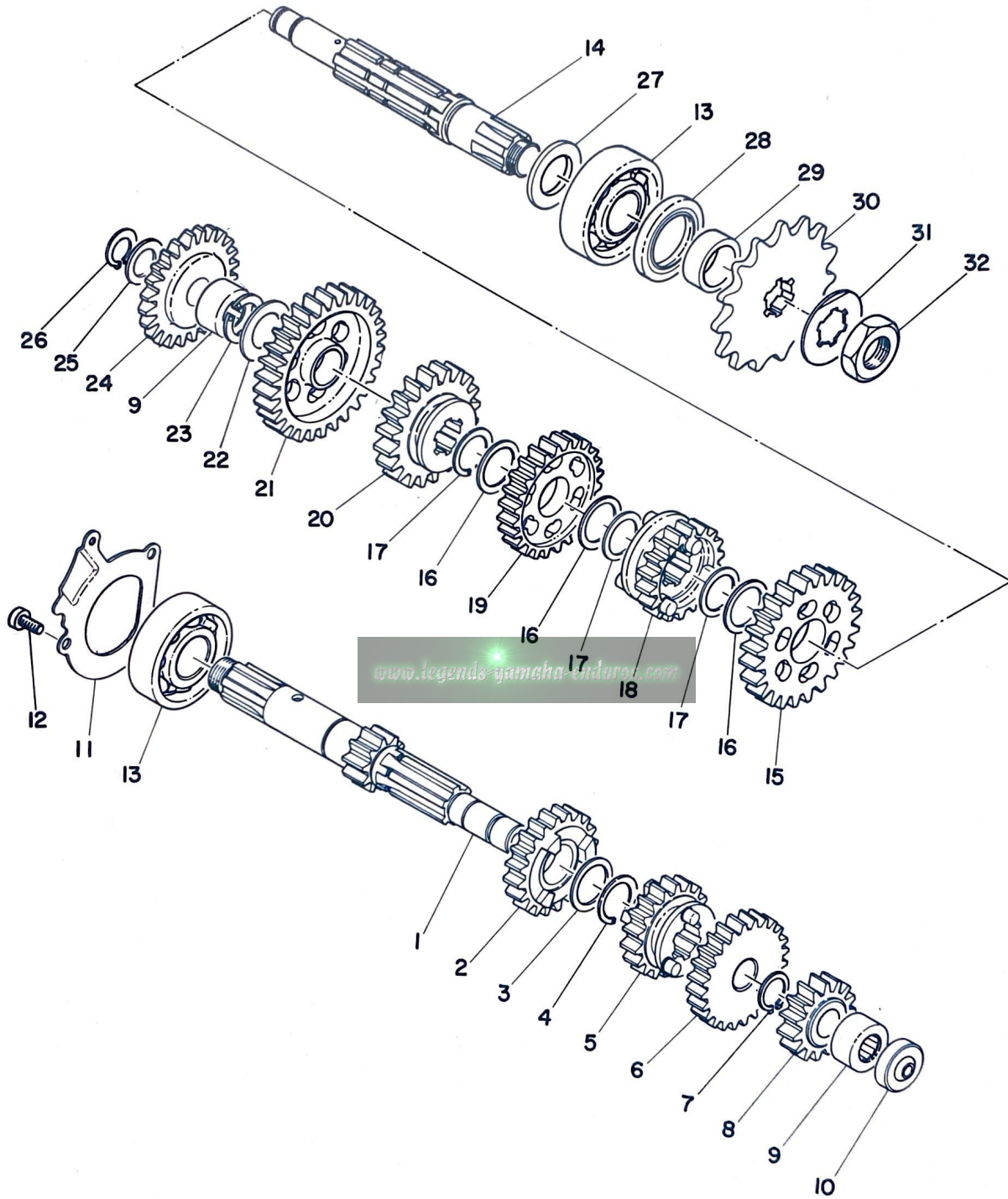

TRANSMISSION

Ref No.	Parts No.	Parts Name	Description	Q'ty	S-R	Remarks
5- 0-1	248-17401-00	MAIN AXLE ASS'Y		1		
5- 1	248-17411-00	. AXLE, main		1		
5- 2	248-17141-00	. GEAR, 4th pinion	23T	1		
5- 3	132-17216-00	. WASHER, gear hold	20-25-1	1		
5- 4	132-17414-00	. CLIP	19T	1		
5- 5	248-17131-00	. GEAR, 3rd pinion		1		
5- 6	248-17151-00	. GEAR, 5th pinion	25T	1		
5- 7	93410-15005	. CIRCLIP		1		
5- 8	248-17121-00	. GEAR, 2nd pinion	15T	1		
5- 9	93315-31502	BEARING		2		☆
5-10	132-15389-00	SEAL, push rod		1		
5-11	248-17471-00	PLATE, cover		1		
5-12	98501-05012	SCREW, pan head	ISO	3		
5-13	93306-30401	BEARING	6303	2		☆
5- 0-2	248-17402-00	DRIVE AXLE ASS'Y		1		
5-14	248-17421-00	. AXLE, drive		1		
5-15	248-17221-00	. GEAR, 2nd wheel	30T	1		
5-16	132-17216-00	. WASHER, gear hold	20-25-1	3		
5-17	132-17414-00	. CLIP		3		
5-18	248-17251-00	. GEAR, 5th wheel	35T	1		
5-19	248-17231-00	. GEAR, 3rd wheel	26T	1		
5-20	248-17241-00	. GEAR, 4th wheel	23T	1		
5-21	248-17211-00	. GEAR, 1st wheel	20T	1		
5-22	164-17427-00-06	. SHIM, drive axle	15.2-30-0.6	1		
5-23	93440-15012	. CIRCLIP		1		
5-24	180-15651-01	GEAR, kick idle	28T	1		
5-25	132-15653-00-12	WASHER, thrust	13.3-22-1.2	1		
	132-15653-00-14	WASHER, thrust	13.3-22-1.4	1		
5-26	93410-13004	CIRCLIP		1		
5-27	183-17429-00 248-17429-00	SPACER	20-30-3	1		
5-28	93102-26042	OIL SEAL	SD-26-38-5	1		
5-29	164-17462-00	COLLAR, distance	10.1-16-9.3	1		
5-30	174-17461-30	SPROCKET, drive	13T	} 1		S. T. D.
	174-17461-40	SPROCKET, drive	14T			
	174-17461-50	SPROCKET, drive	15T			
	174-17461-60	SPROCKET, drive	16T			
5-31	102-17464-00	WASHER, lock		1		
5-32	102-17463-00	NUT, lock		1		

SHIFTER (A)

Ref No.	Parts No.	Parts Name	Description	Q'ty	S · R	Remarks
6- 1	214-18531-00	BAR, shift fork guide		1		
6- 2	248-18513-00	FORK, shift 3		1		
6- 3	248-18511-00	FORK, shift 1		1		
6- 4	137-18552-00	PIN, cam follower		3		
6- 5	136-18551-00	ROLLER, cam follower		3		
6- 6	91401-25017	PIN, cotter		3		
6- 7	93430-10016	CIRCLIP		2		
6- 8	248-18541-00	CAM, shift	(ISO)	1		
6- 9	93604-22050	PIN, dowel	4-21.8	4		
6-10	174-18544-00	PIN, locating		1		
6-11	93430-03014	CLIP, locating pin		1		
6-12	164-18561-00	PLATE, side		1		
6-13	98501-05012	SCREW, pan head	(ISO)	1		
6-14	92901-05100	WASHER, spring		1		
6-15	164-18572-00	WASHER, plain	12.1-18-1.0	1		
6-16	164-18571-00	HOLDER, shift cam		2		
6-17	93440-15012	CIRCLIP		1		
6-18	164-18579-00	GASKET, plug blind		1		
6-19	164-18589-00	PLUG, blind shift cam		1		
6-20	92501-06012	SCREW, pan head		3		
6-21	248-18531-00	BAR, shift fork guide		1		
6-22	248-18512-00	FORK, shift 2		1		
6-23	214-15385-00	PLUG, blind		1		
6-24	132-18148-01	LEVER, stopper		1		
6-25	132-18143-00	SPRING, stopper		1		
6-26	132-18177-00	BOLT, stopper		1		
6-27	174-18578-00	SCREW, spring	14.5-21-1.5	1		
6-28	137-15353-00	GASKET		1		
6-29	174-18558-00	SPRING, neutral		1		
6-30	93505-16006	BALL	5/16"	1		☆



Fig. 7 SHIFTER (B)

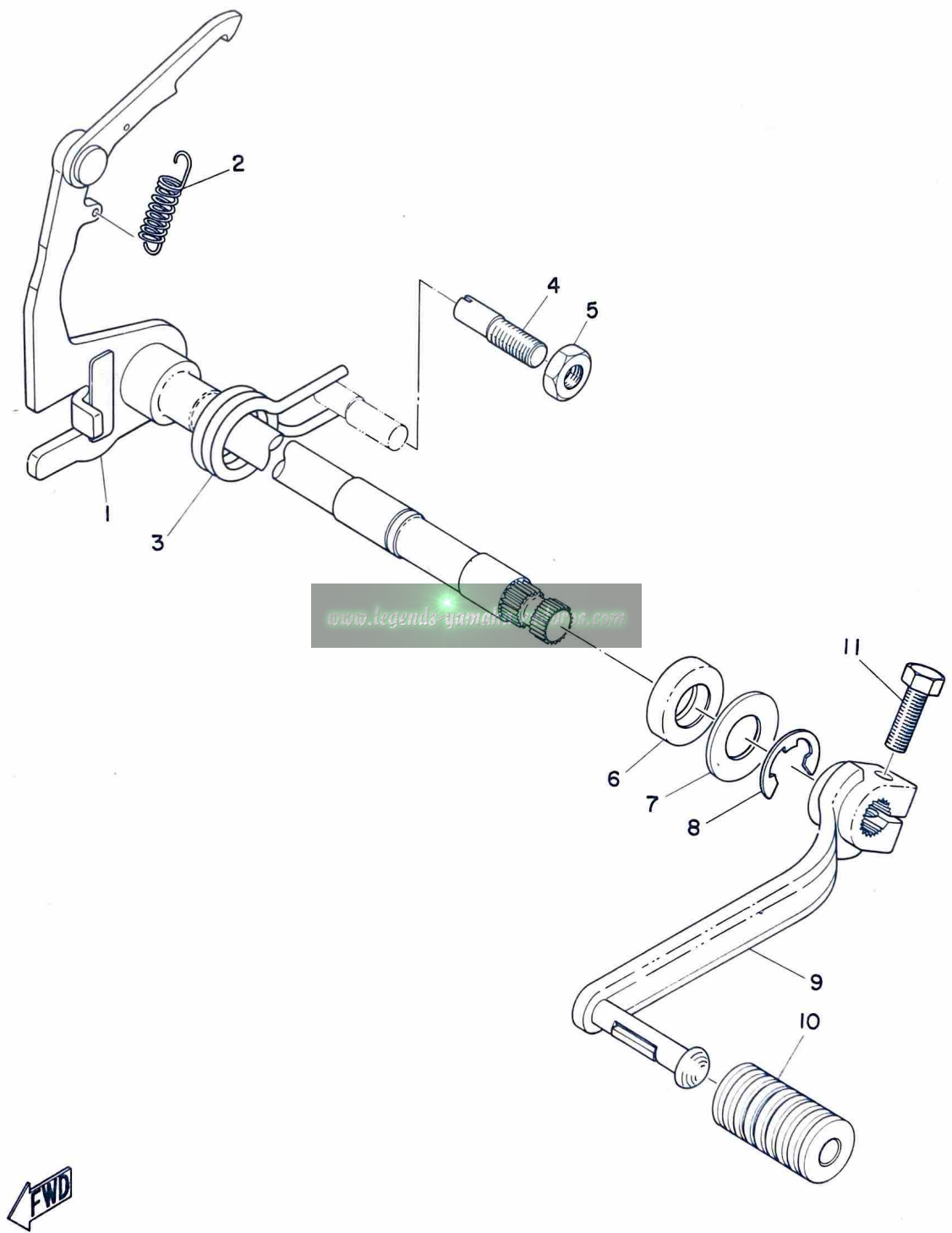

FWD

SHIFTER (B)

Ref No.	Parts No.	Parts Name	Description	Q'ty	S · R	Remarks
7- 1	248-18101-00	CHANGE SHAFT ASS'Y		1		
7- 2	132-18123-00	SPRING, shift arm		1		
7- 3	132-18124-00	SPRING, shaft return		1		
7- 4	132-18133-00	SCREW, adjusting		1		
7- 5	98801-08300	NUT	(ISO)	1		
7- 6	93109-14005	OIL SEAL	SDO-14 -24-6	1		
7- 7	248-18137-00	WASHER, change axle	14.1-28-1.6	1		
7- 8	93430-12009	CIRCLIP		1		
7- 9	173-18111-01	PEDAL, change		1		
7-10	132-18113-01	COVER, change pedal		1		
7-11	91201-06020	BOLT		1		

www.legends-yamaha-enduros.com

Fig. 8 KICK

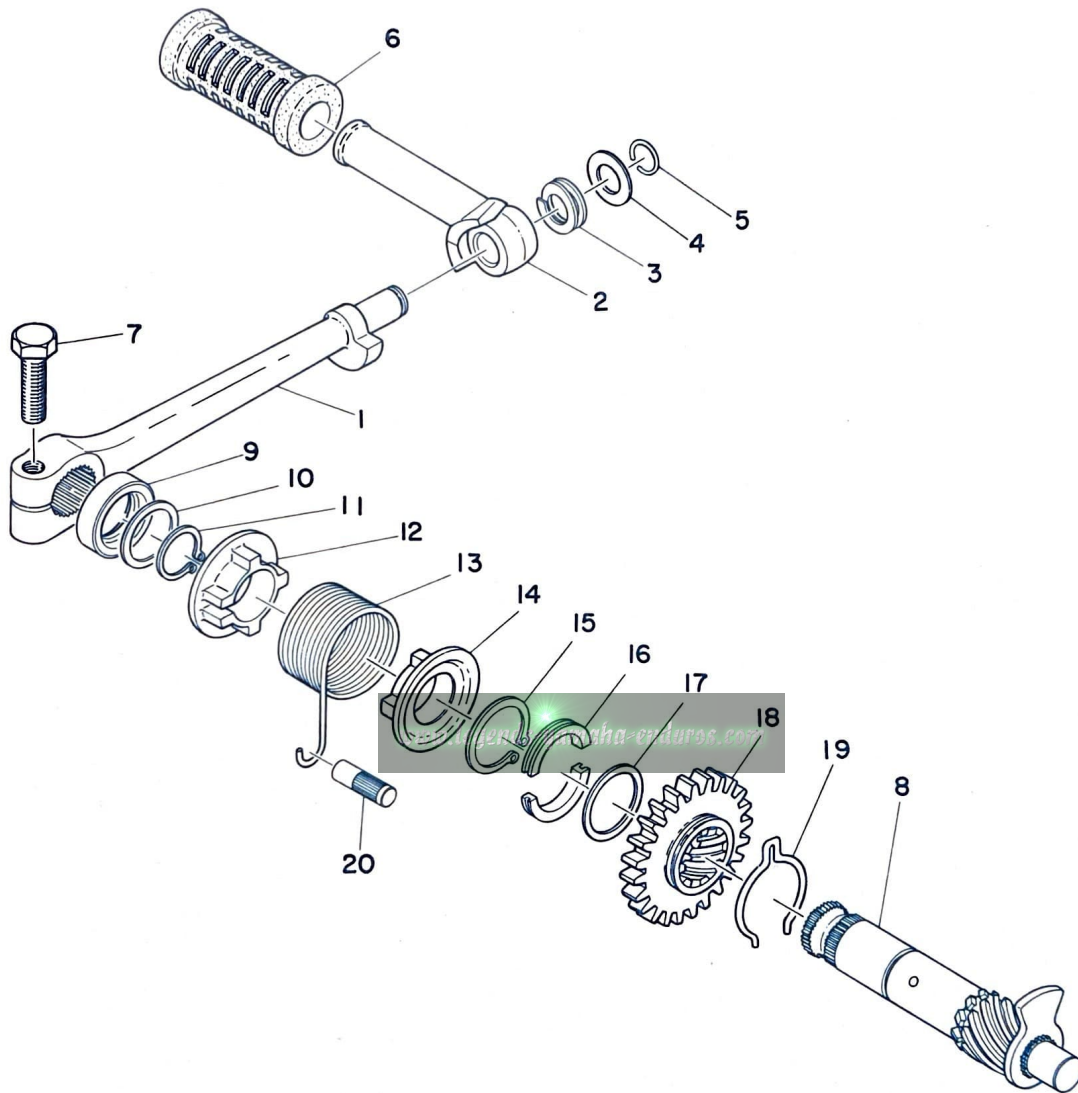

KICK

Ref No.	Parts No.	Parts Name	Description	Q'ty	S · R	Remarks
8- 0-1	248-15610-00	KICK CRANK ASS'Y		1		
8- 1	248-15611-00	. CRANK, kick		1		△
8- 2	214-15612-01	. LEVER, kick		1		
8- 3	214-15625-01	. SPRING, kick crank		1		
8- 4	214-15616-00	. WASHER, kick lever		1		
8- 5	214-15617-00	. CLIP, kick lever		1		
8- 6	214-15618-00	COVER, kick lever		1		
8- 7	97201-08030	BOLT	(ISO)	1		
8- 8	248-15661-00	AXLE, kick		1		
8- 9	93101-20008	OIL SEAL	S20-30-7	1		
8-10	150-17219-00	SHIM (2)	20.2-28-1	1		
8-11	93410-20009	CIRCLIP		1		
8-12	214-15676-00	COVER, spring		1		
8-13	132-15665-00	SPRING, kick		1		
8-14	214-15664-00	GUIDE, spring		1		
8-15	93410-30012	CIRCLIP		1		
8-16	248-15654-00	HOLDER, kick gear		2		
8-17	117-15644-00	SHIM	25.1-32-1	1		
8-18	180-15641-00	GEAR, kick		1		
8-19	180-15687-00	CLIP, kick		1		
8-20	248-15668-00	STOPPER, kick spring		1		



Fig. 9 TACHOMETER GEAR

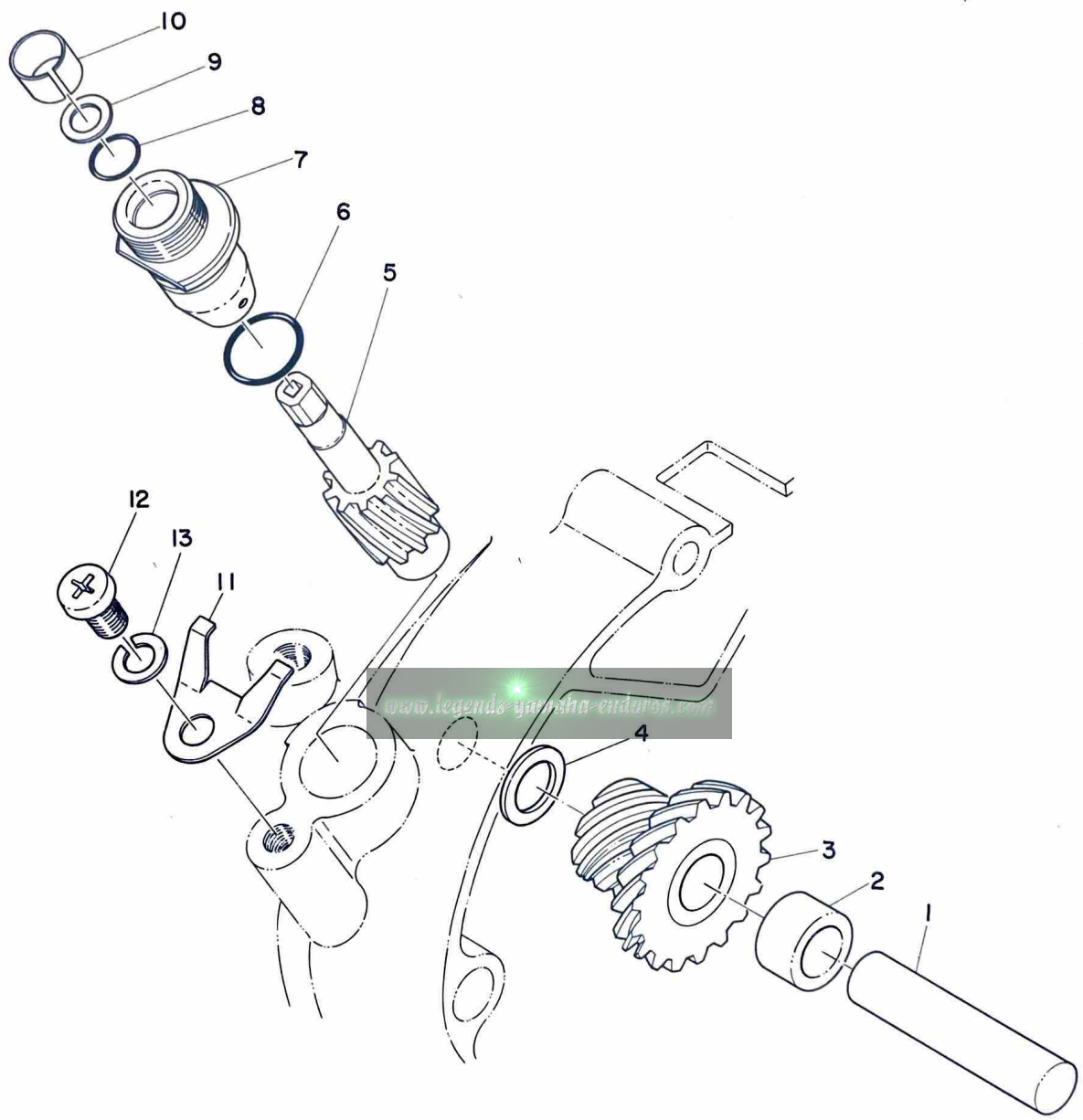

www.legends-garage-and-auto.com



TACHOMETER GEAR

Ref No.	Parts No.	Parts Name	Description	Q'ty	S·R	Remarks
9- 1	248-17861-00	AXLE, drive gear		1		
9- 2	248-17839-00	COLLAR, distance		1		
9- 3	248-17830-00	DRIVE GEAR ASS'Y		1		
9- 4	248-17837-00	SHIM	10.2-16-1	1		
9- 5	248-17841-00	GEAR, driven		1		
9- 6	93210-13016	O-RING	1.8-13	1		
9- 7	214-17811-01	HOUSING		1		
9- 8	93210-07100	O-RING	2.2-7.2	1		
9- 9	214-17847-00	SHIM	7.5-10.8-0.4	1		
9-10	214-17815-00	BUSH		1		
9-11	214-17812-00	STOPPER		1		
9-12	92501-06010	SCREW, pan head		1		
9-13	92901-06100	WASHER, spring		1		

www.legends-yamaha-enduros.com



Fig. 10 AIR CLEANER

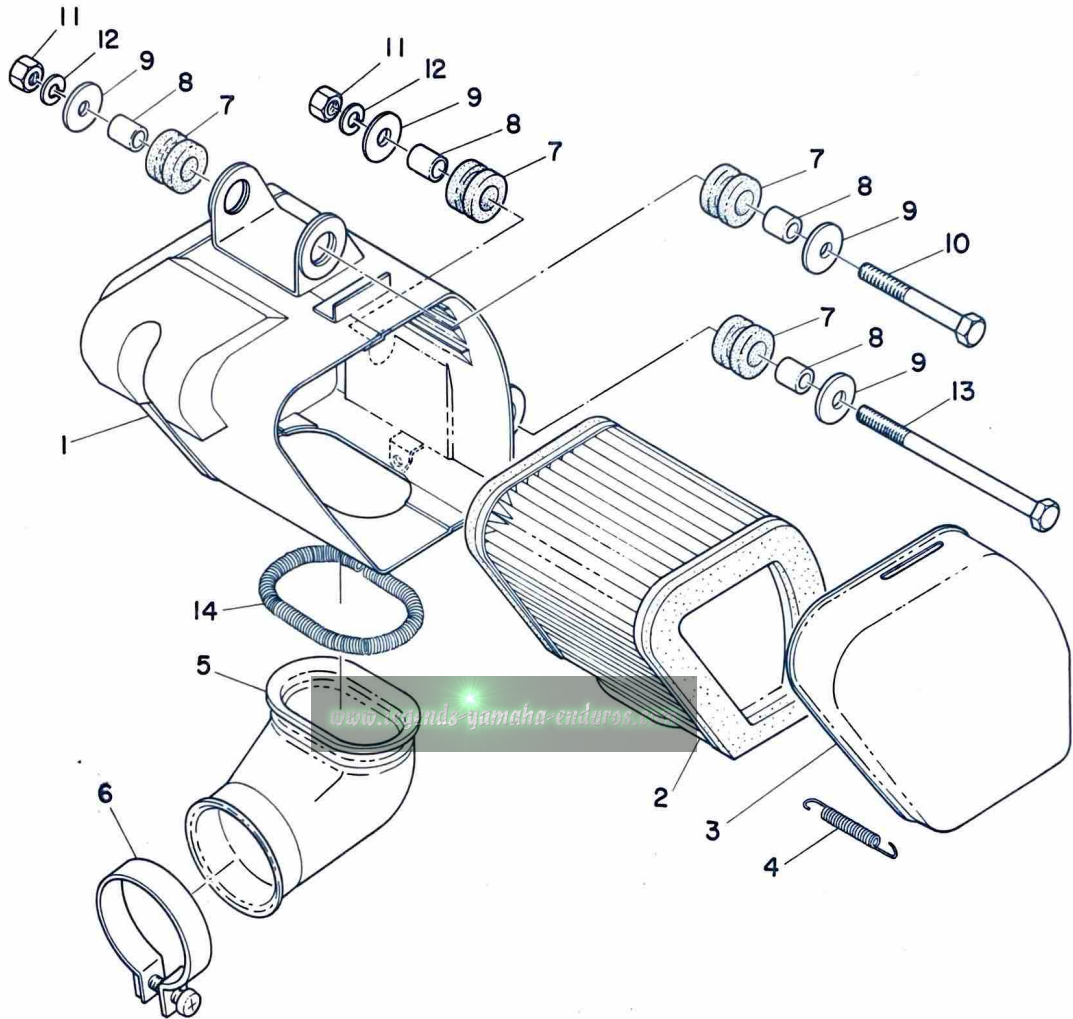

AIR CLEANER

Ref No.	Parts No.	Parts Name	Description	Q'ty	S · R	Remarks
10- 1	248-14411-00-33	CASE, air cleaner		1		
10- 2	248-14451-00	ELEMENT, air cleaner		1		
10- 3	248-14412-00-33	CAP, cleaner case		1		
10- 4	248-14415-00	HOLDER		1		
10- 5	248-14453-00	JOINT, air cleaner		1		
10- 6	170-14455-00	BAND	(ISO)	1		
10- 7	214-21717-00	DAMPER, battery box		4		
10- 8	214-21633-00	COLLAR, fender mount		4		
10- 9	116-28324-00	WASHER, leg shield	6.5-20-1.6	4		
10-10	91101-06070	BOLT		1		
10-11	92801-06200	NUT		2		
10-12	92901-06100	WASHER, spring		2		
10-13	91101-06090	BOLT		1		
10-14	220-14455-00	BAND		1		

www.legends-yamaha-enduros.com



Fig. 11 CARBURETOR

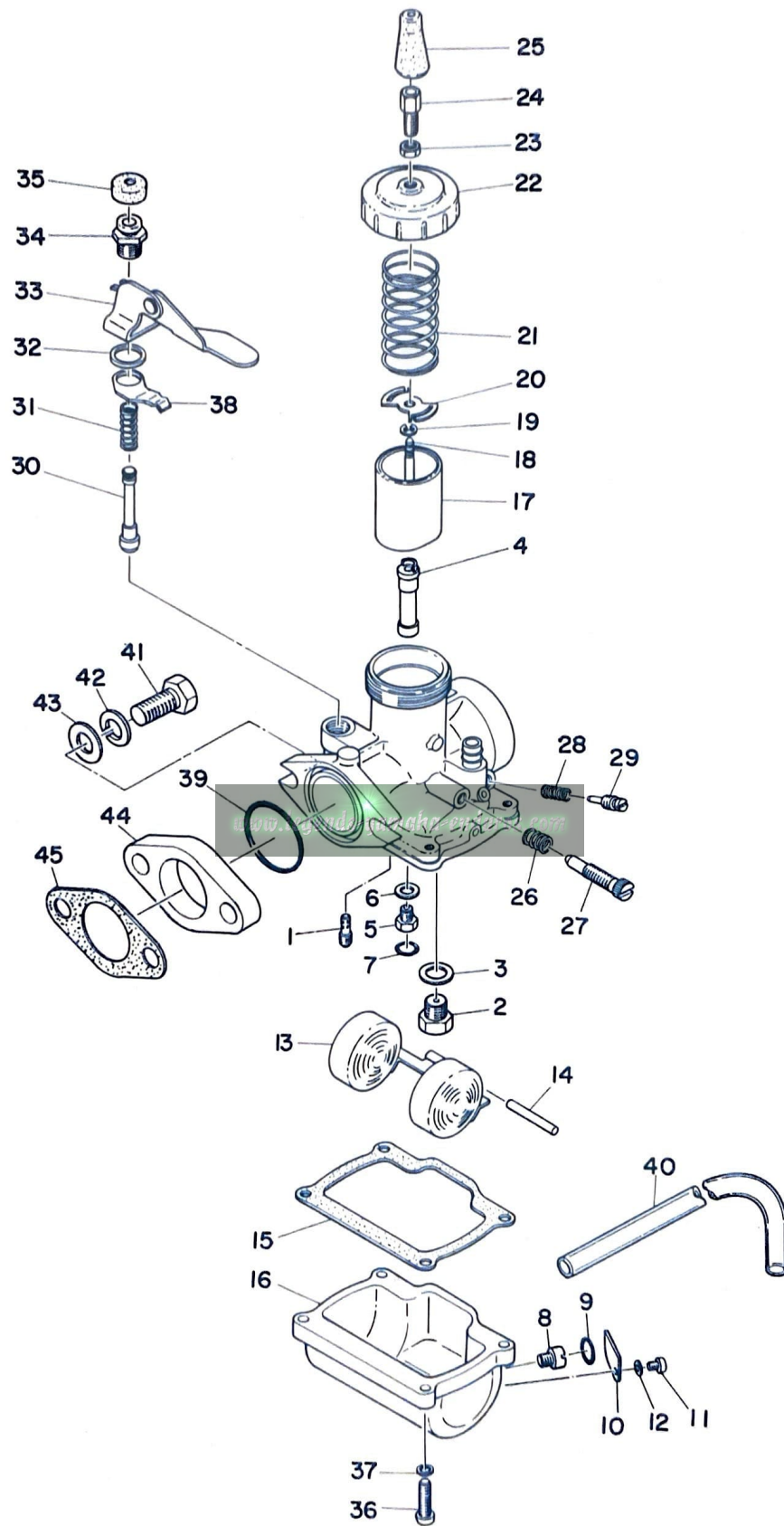

CARBURETOR

Ref No.	Parts No.	Parts Name	Description	Q'ty	S-R	Remarks
11- 0-1	248-14101-00	CARBURETOR ASS'Y	(ISO)	1		
11- 1	193-14142-30	. JET, pilot	#30 (ISO)	1		
11- 2	168-14190-20	. VALVE SEAT ASS'Y	#2.0	1		
11- 3	214-14195-00	. WASHER, valve seat		1		
11- 4	248-14141-28	. NOZZLE, main	N-8	1		
11- 5	248-14145-00	. SETTER, needle jet		1		
11- 6	137-14153-00	. WASHER, main jet		1		
11- 7	93210-03119	. O-RING		1		
11- 8	620-14231-18	. JET, main	#90	} 1		S. T. D.
	620-14231-20	. JET, main	#100			
	620-14231-22	. JET, main	#110			
11- 9	93220-09001	. O-RING		1		
11-10	248-14152-00	. COVER, main jet.		1		
11-11	98502-04008	. SCREW, pan head		1		
11-12	92901-04100	. WASHER, spring		1		
11-13	156-14185-00	. FLOAT		1		
11-14	137-14186-00	. PIN, float		1		
11-15	156-14184-00	. GASKET, float chamber		1		
11-16	248-14181-00	. BODY, float chamber		1		
11-17	204-14112-20	. VALVE, throttle	#2.0	1		
11-18	156-14116-03	. NEEDLE	4D3-2	1		
11-19	137-14137-00	. CLIP		1		
11-20	204-14136-00	. SEAT, spring		1		
11-21	248-14131-00	. SPRING, throttle valve		1		
11-22	802-14158-00	. TOP, mixing chamber		1		
11-23	802-14161-00	. NUT, wire adjusting		1		
11-24	127-14124-20	. SCREW, wire adjusting	20l	1		
11-25	802-14169-00	. CAP		1		
11-26	137-14133-00	. SPRING, throttle stop		1		
11-27	204-14122-00	. SCREW, throttle		1		
11-28	127-14134-00	. SPRING, air adjusting		1		
11-29	152-14123-00	. SCREW, air adjusting		1		
11-30	132-14171-00	. PLUNGER, starter		1		
11-31	156-14135-00	. SPRING, plunger		1		
11-32	132-14179-00	. WASHER, starter lever		1		
11-33	214-14175-00	. LEVER, starter		1		
11-34	132-14174-00	. CAP, plunger		1		
11-35	132-14173-00	. COVER, plunger cap		1		

Fig. 11 CARBURETOR

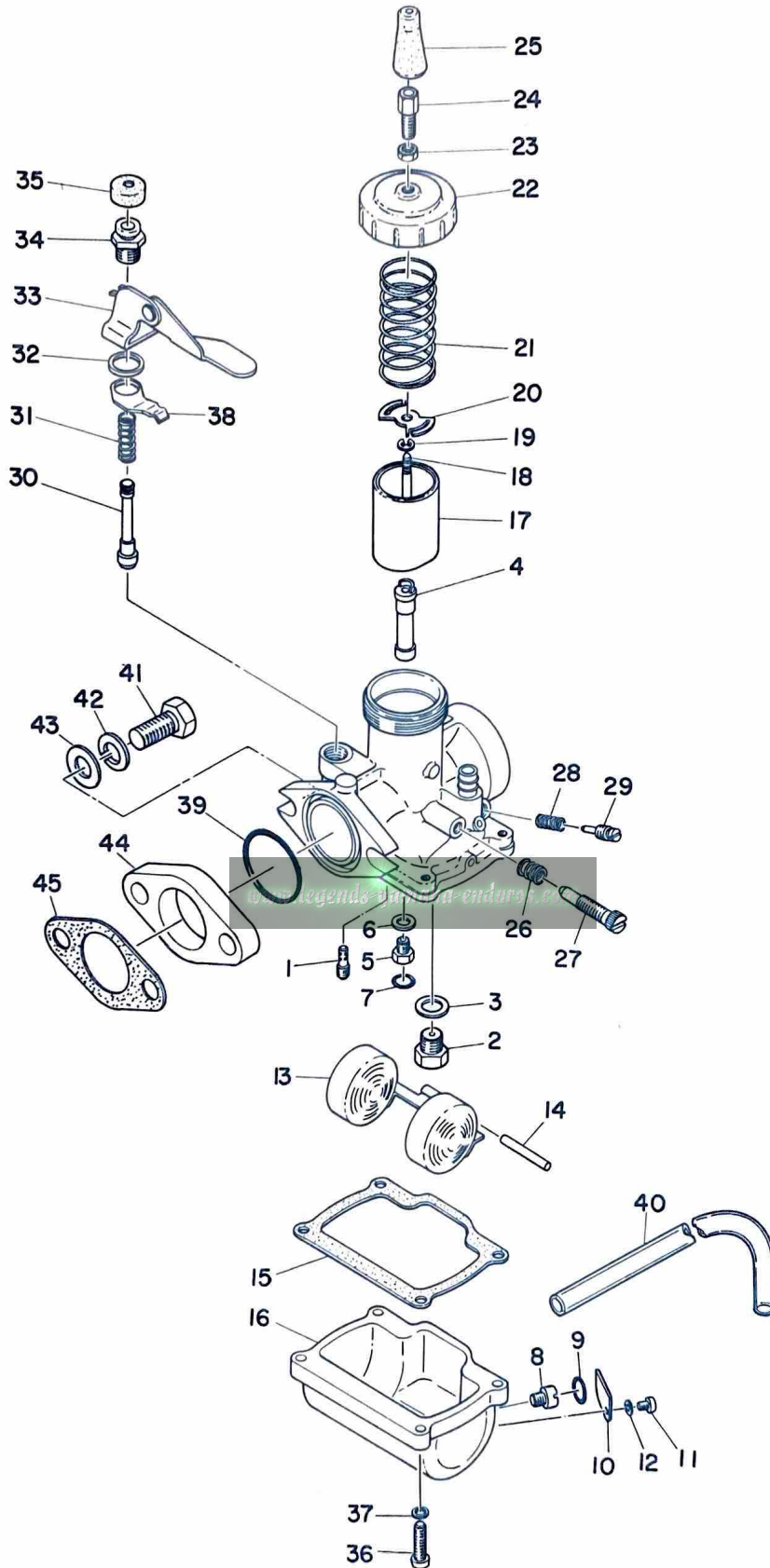

CARBURETOR

Ref No.	Parts No.	Parts Name	Description	Q'ty	S · R	Remarks
11-36	98502-04015	. SCREW, pan head	(ISO)	4		
11-37	92901-04100	. WASHER, spring		4		
11-38	170-14178-00	. PLATE, starter lever		1		
11-39	248-14147-00	. O-RING		1		
11-40	137-14197-00	PIPE, overflow		1		
11-41	97201-08030	BOLT	(ISO)	2		
11-42	92901-08100	WASHER, spring		2		
11-43	92901-08200	WASHER, plain		2		
11-44	248-13555-00	JOINT		1		
11-45	248-13556-70	GASKET		1		

www.legends-yamaha-enduros.com

Fig. 12 MUFFLER

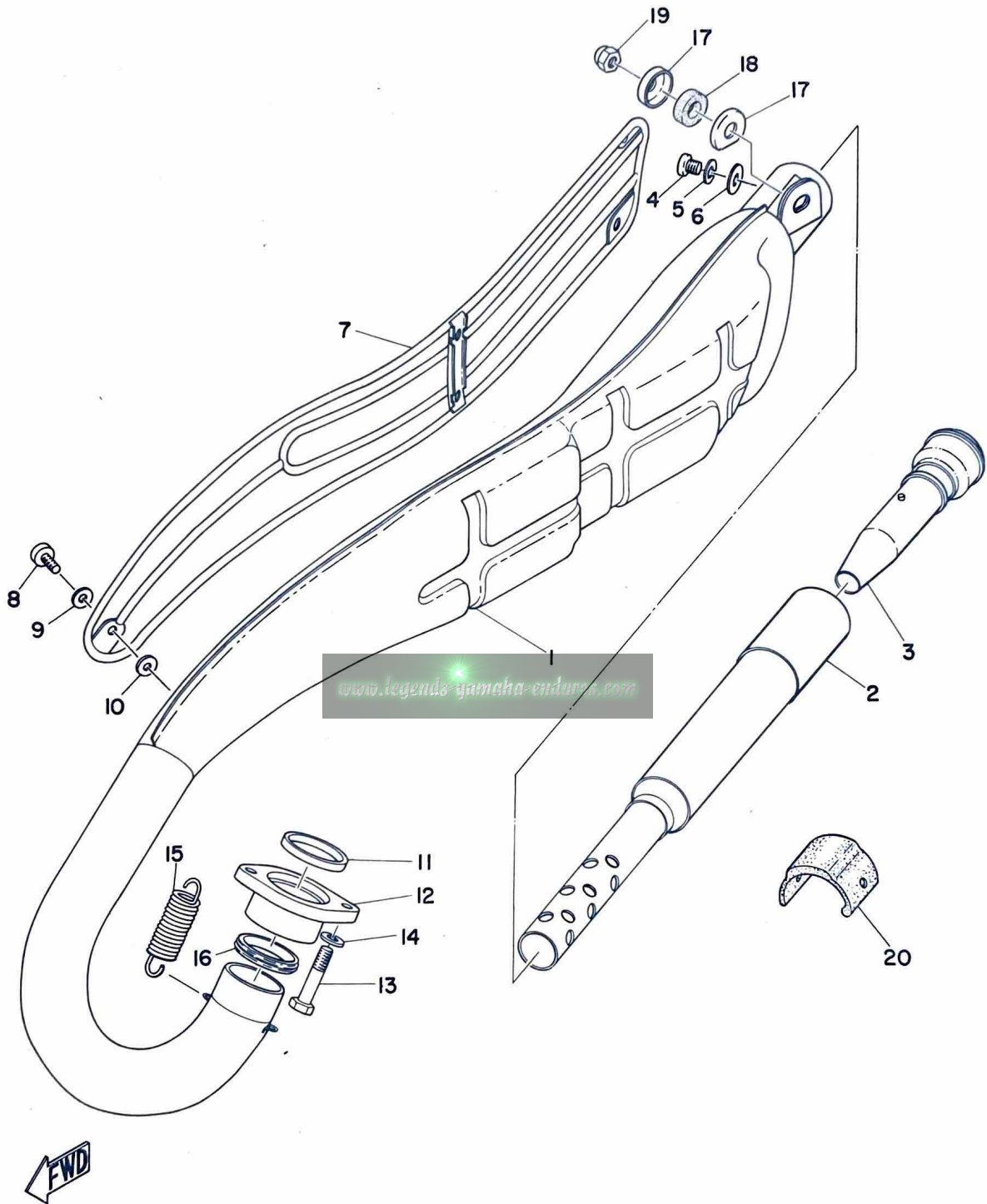

MUFFLER

Ref No.	Parts No.	Parts Name	Description	Q'ty	S·R	Remarks
12- 1	261-14610-30	EXHAUST PIPE ASS'Y		1		
12- 2	214-14753-01	. SILENCER		1		
12- 3	261-14752-30	. PIPE, outlet		1		
12- 4	92501-06010 91201-06010	. SCREW, pan head		1		
12- 5	92901-06100	. WASHER, spring		1		
12- 6	92901-06200	. WASHER, plain		1		
12- 7	248-14718-30	PROTECTOR		1		
12- 8	91903-06012	SCREW, bind		5		
12- 9	178-14766-00	WASHER, protector		5		
12-10	214-14766-00	WASHER, protector		5		
12-11	152-14613-00	GASKET, exhaust pipe		1		
12-12	248-14612-30	NUT, ring		1		
12-13	91102-06020	BOLT		2		
12-14	92901-06100	WASHER, spring		2		
12-15	214-14683-01	SPRING, hook		2		
12-16	214-14623-00	GASKET		1		
12-17	248-14794-00	PLATE, muffler		2		
12-18	214-14763-02	SPACER		1		
12-19	92801-08700	NUT, crown		1		
12-20	248-14747-00	DAMPER, muffler		1		

Fig. 13 OIL PUMP

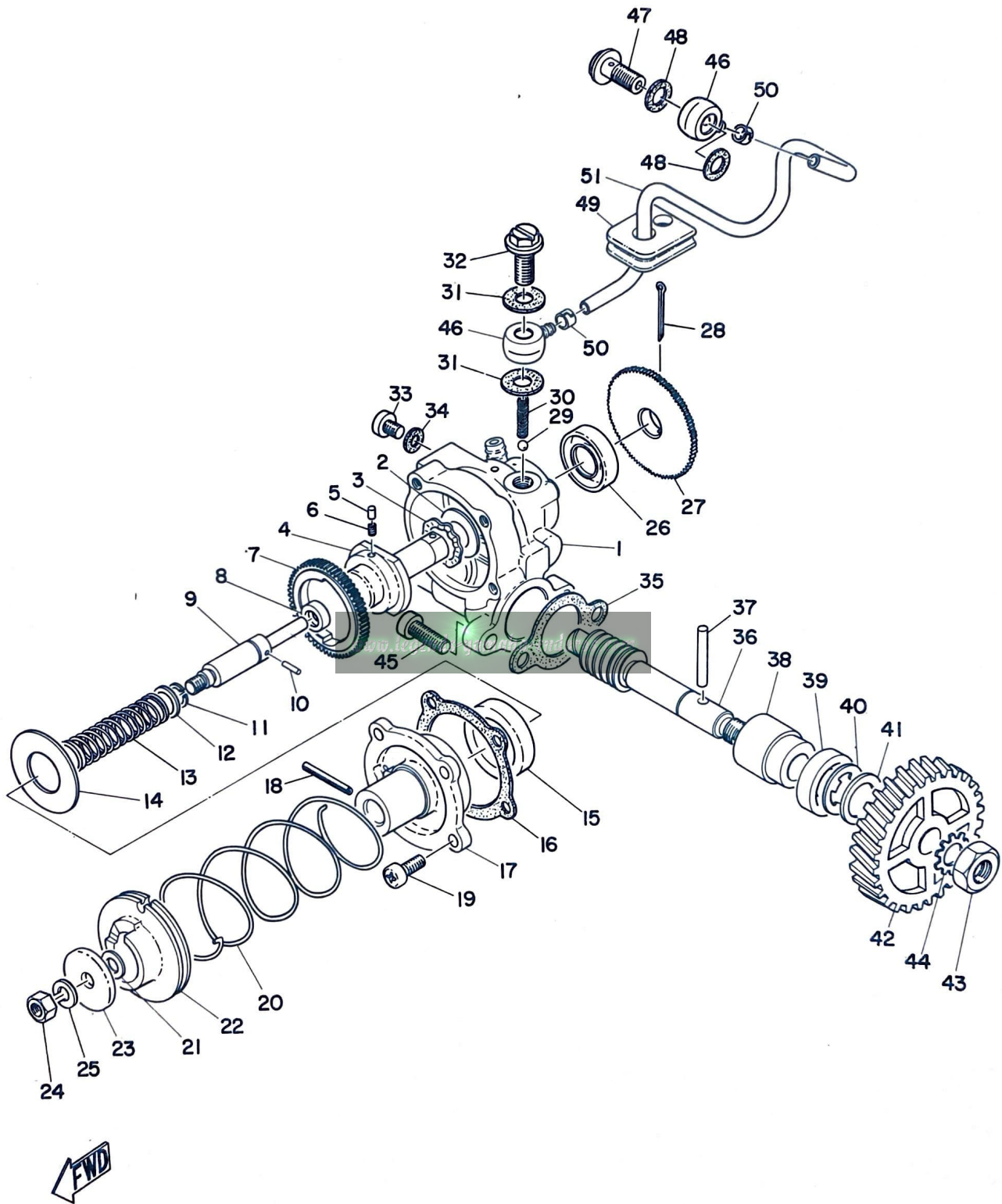

OIL PUMP

Ref No.	Parts No.	Parts Name	Description	Q'ty	S-R	Remarks
13- 0-1	214-13101-02	OIL PUMP ASS'Y	(ISO)	1		
13- 1	214-13110-01	. PUMP CASE ASS'Y	(ISO)	1		△
13- 2	137-13148-00	. PLATE, cam thrust	10.2-16.5-0.3	1		
13- 3	137-13129-00	. WASHER, wave		1		
13- 4	214-13120-00	. DISTRIBUTOR ASS'Y		1		△
13- 5	93602-04029	. PIN, dowel	2-3.5	2		
13- 6	137-13125-00	. SPRING, pin return		2		
13- 7	115-13124-60	. GEAR, worm wheel	55T	1		
13- 8	93104-06021	. OIL SEAL	SO-5.5-9-3	1		
13- 9	214-13131-02	. PLUNGER	(ISO)	1		△
13-10	93603-12030	. PIN, plunger	2.5-11.5	1		
13-11	93440-08001	. CIRCLIP	8φ	1		
13-12	137-13134-00	. SEAT, spring	8.2-10.5-0.5	1		
13-13	137-13135-00	. SPRING, plunger return		1		
13-14	137-13127-00	. PLATE, worm wheel	14.5-28.5-0.5	1		
13-15	93104-14004	. OIL SEAL	SO14-25-5	1		
13-16	137-13142-00	. GASKET, pump case cover		1		
13-17	137-13141-00	. COVER, pump case		1		△
13-18	91608-20010	. PIN, spring		1		
13-19	98501-04010	. SCREW, pan head	(ISO)	4		
13-20	156-13145-00	. SPRING, adjust pulley		1		
13-21	137-13137-00	. SHIM, plunger	5.8-10-0.1	UR		
13-22	168-13144-00	. PULLEY, adjusting		1		
13-23	137-13138-01	. PLATE, adjusting		1		
13-24	98801-05200	. NUT	(ISO)	1		
13-25	92901-05100	. WASHER, spring		1		
13-26	93101-10001	. OIL SEAL	S-10-21-5	1		
13-27	137-13128-00	. PLATE, starter		1		
13-28	91401-12018	. PIN, cotter		1		
13-29	93505-32002	. BALL	5/32"	1		☆
13-30	137-13169-00	. SPRING, check ball		1		
13-31	137-13167-00	. GASKET, banjo bolt	6-13-0.5	2		
13-32	137-13165-00	. BOLT, banjo		1		
13-33	98501-04005	. SCREW, pan head	(ISO)	1		
13-34	137-13187-00	. GASKET, breather	4.2-8.5-0.5	1		
13-35	126-13116-00	GASKET, pump case		1		
13-36	214-13175-01	SHAFT, worm		1		
13-37	93603-22028	PIN, dowel	3-22	1		

Fig. 13 OIL PUMP

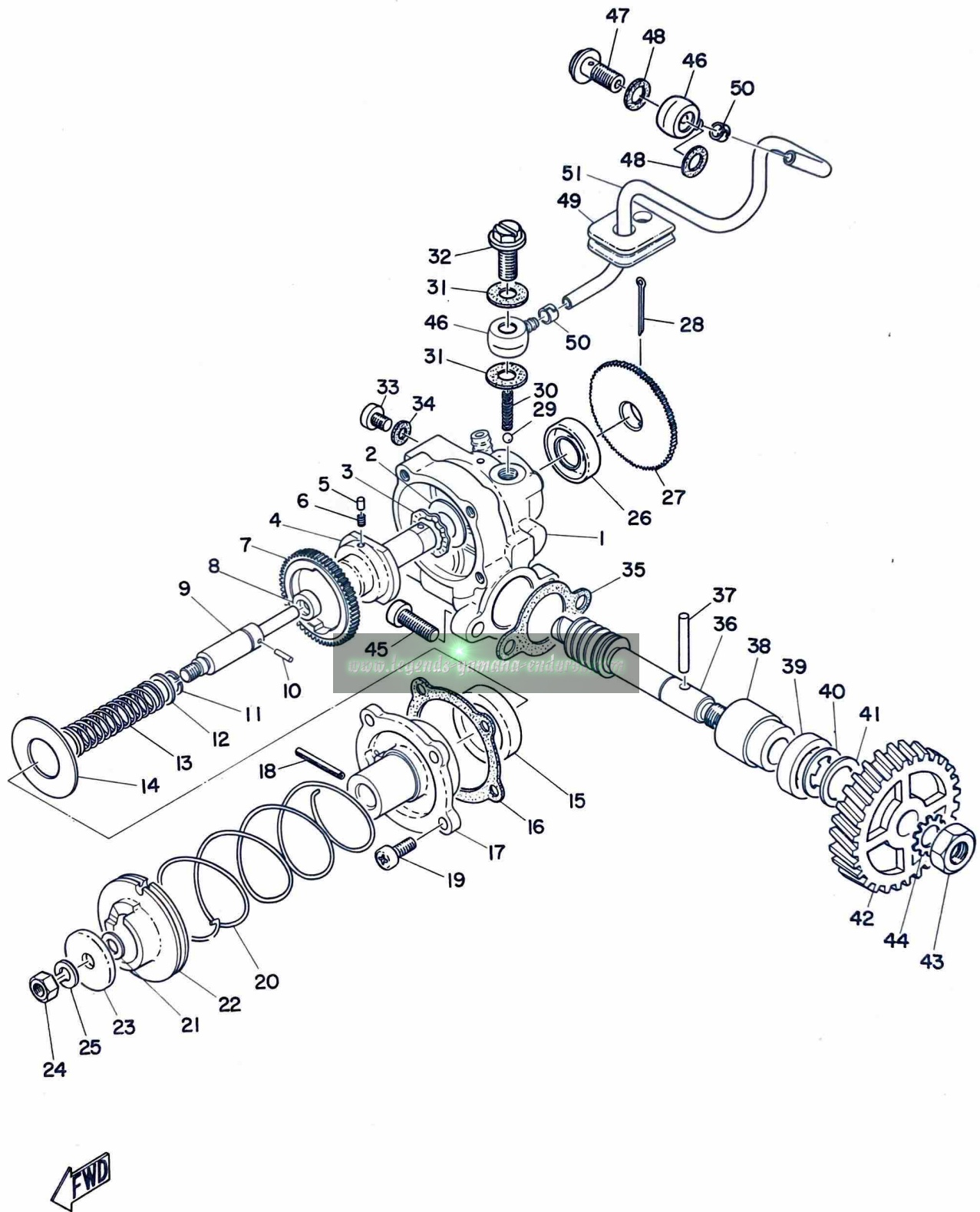

OIL PUMP

Ref No.	Parts No.	Parts Name	Description	Q'ty	S·R	Remarks
13-38	137-13176-00	METAL, worm shaft outer		1		
13-39	93101-10002	OIL SEAL	S10-22-7	1		
13-40	93430-08006	CIRCLIP	E-8	1		
13-41	102-18138-00	WASHER	10.2-24-1	1		
13-42	248-13178-00	GEAR, pump drive		1		
13-43	98801-08300	NUT	(ISO)	1		
13-44	92901-08400	WASHER, tooth		1		
13-45	98501-05015	SCREW, pan head	(ISO)	2		
13-46	214-13162-00	BANJO		2		
13-47	137-13165-00	BOLT, banjo 2		1		
13-48	137-13167-00	GASKET, banjo bolt	6-13-0.5	2		
13-49	248-13174-00	HOLDER, oil pipe		1		
13-50	214-13164-00	CLIP, delivery pipe		2		
13-51	214-13161-01	PIPE, delivery		1		

www.legends-yamaha-enduros.com

Fig. 14 STARTER GENERATOR

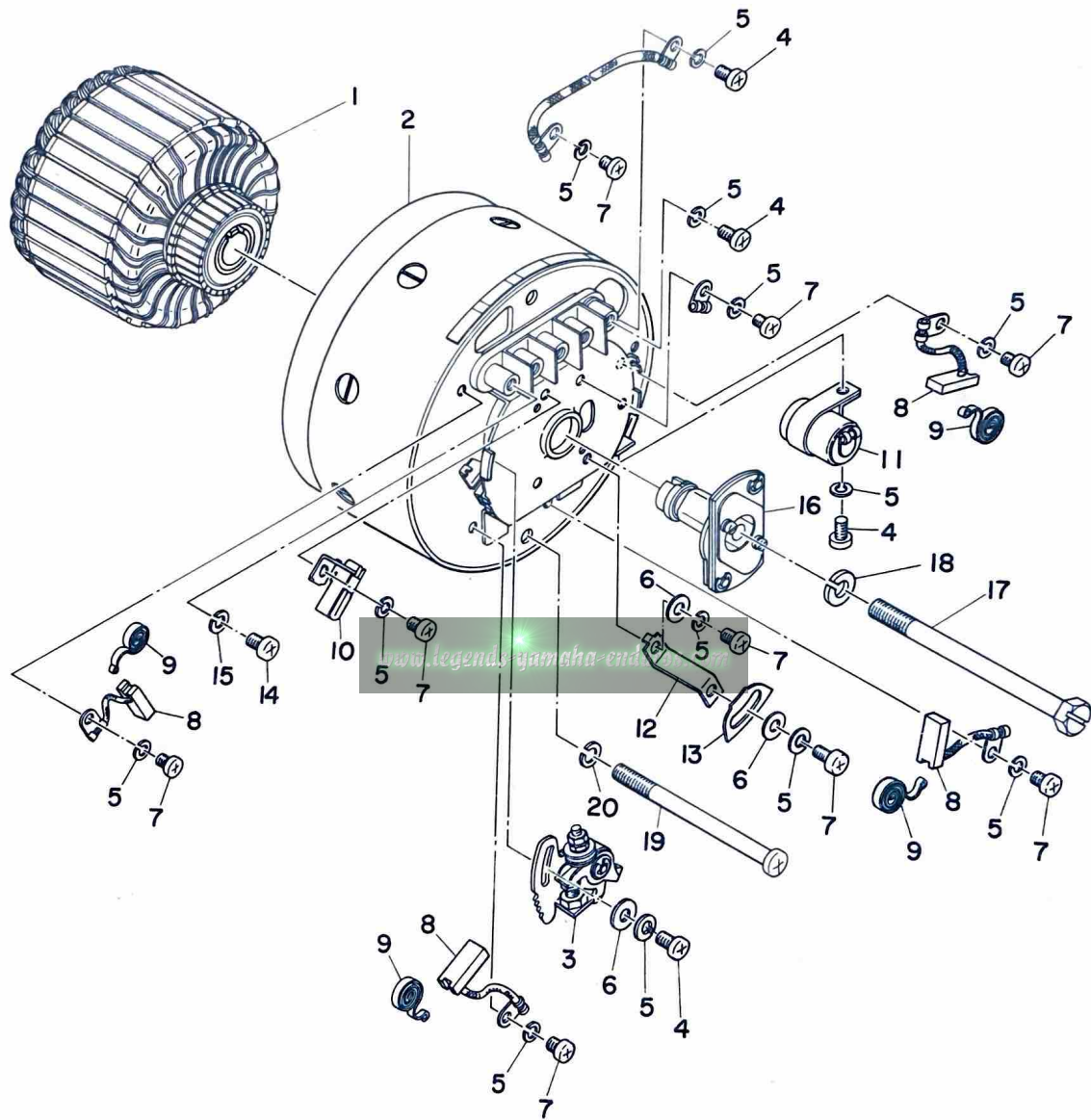

STARTER GENERATOR

Ref No.	Parts No.	Parts Name	Description	Q'ty	S-R	Remarks
14- 0-1	261-81100-10	STARTER GENERATOR ASS'Y	(ISO)	1		
14- 1	261-81155-10	. ARMATURE		1		
14- 2	261-81110-10	. STATOR ASS'Y	(ISO)	1		
14- 3	132-81221-10	. . CONTACT BREAKER ASS'Y	(ISO)	1		
14- 4	98502-04008	. . SCREW, pan head	(ISO)	7		
14- 5	92902-04100	. . WASHER, spring		15		
14- 6	92902-04200	. . WASHER, plain		3		
14- 7	98502-04006	. . SCREW, pan head	(ISO)	8		
14- 8	101-81111-10	. . BRUSH		4		
14- 9	141-81113-10	. . SPRING, brush		4		
14-10	132-81231-10	. . LUBRICATOR		1		
14-11	148-81126-10	. . CONDENSER		1		
14-12	199-81133-10	. . FIXTURE, timing plate	(ISO)	1		
14-13	133-81132-10	. . PLATE, timing		1		
14-14	98502-05008	. . SCREW, pan head	(ISO)	1		
14-15	92902-05100	. . WASHER, spring		1		
14-16	173-81153-10	. GOVERNOR ASS'Y	(ISO)	1		
14-17	148-81152-10	. BOLT		1		
14-18	92901-08100	. WASHER, spring		1		
14-19	261-81135-10	. SCREW, stator	(ISO)	2		
14-20	92902-05100	. WASHER, spring		2		

CHASSIS

www.legends-yamaha-enduros.com



Fig. 15 FRAME & REAR FENDER

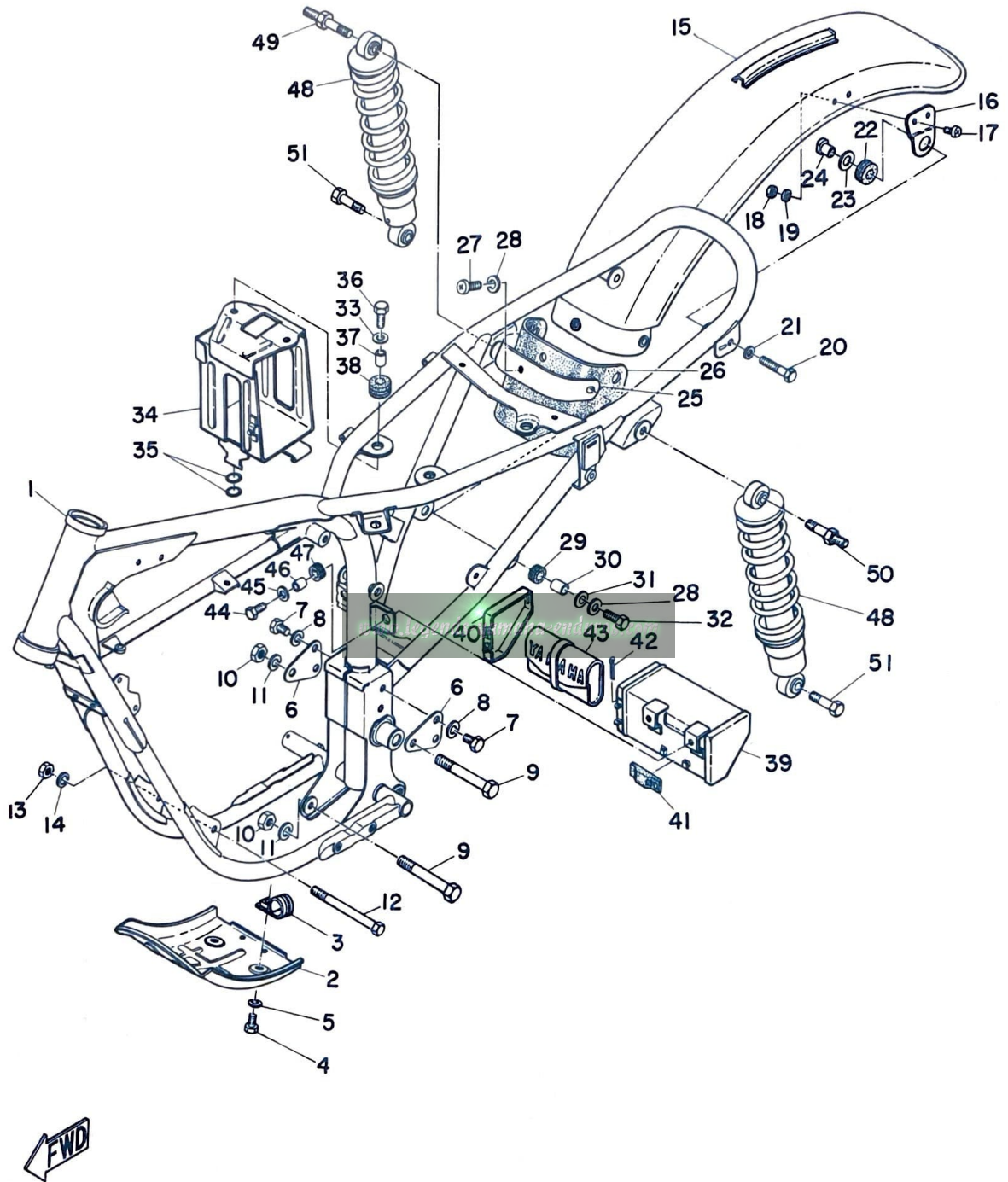

FRAME & REAR FENDER

Ref No.	Parts No.	Parts Name	Description	Q'ty	S-R	Remarks
15- 1	261-21110-00-33	FRAME COMP.	(ISO)	1		
15- 2	248-21471-00-33	PROTECTOR, engine		1		
15- 3	248-21433-00-33	BRACKET, protector		4		
15- 4	91201-06012	BOLT		4		
15- 5	92901-06100	WASHER, spring		4		
15- 6	248-21315-00-33	STAY, engine rear upper		2		
15- 7	97101-08015	BOLT	(ISO)	4		
15- 8	92901-08100	WASHER, spring		4		
15- 9	91101-10085	BOLT		2		
15-10	92801-10100	NUT		2		
15-11	92901-10100	WASHER, spring		2		
15-12	97101-08110	BOLT	(ISO)	1		
15-13	98801-08100	NUT	(ISO)	1		
15-14	92901-08100	WASHER, spring		1		
15-15	248-21610-00-35	REAR FENDER COMP.		1		
15-16	248-21613-00-35	STAY, fender l		2		
15-17	92501-06012	SCREW, pan head		4		
15-18	92801-06100	NUT		4		
15-19	92901-06100	WASHER, spring		4		
15-20	97201-08045	BOLT	(ISO)	2		
15-21	92901-08100	WASHER, spring		2		
15-22	168-21638-00	DAMPER, front		2		
15-23	122-24746-00	WASHER, special	12.5-27-3.2	2		
15-24	248-21635-00	NUT, rear fender		2		
15-25	248-21622-00-35	BAND, guard		1		
15-26	248-21629-00	GUARD, mad front		1		
15-27	92501-06012	SCREW, pan head		1		
15-28	92901-06100	WASHER, spring		3		
15-29	214-21717-00	DAMPER, battery box		2		
15-30	214-21633-00	COLLAR, fender mount		2		
15-31	116-28324-00	WASHER, leg shield	6.5-20-1.6	2		
15-32	91201-06025	BOLT		2		
15-33	92901-06100	WASHER, spring		2		
15-34	261-21240-00-33	BATTERY BOX COMP.		1		
15-35	93210-11012	O-RING	2.4-11.4	2		
15-36	91201-06025	BOLT		2		
15-37	214-21633-00	COLLAR, fender mount l		2		
15-38	248-21717-00	DAMPER, battery box l		2		

Fig. 15 FRAME & REAR FENDER

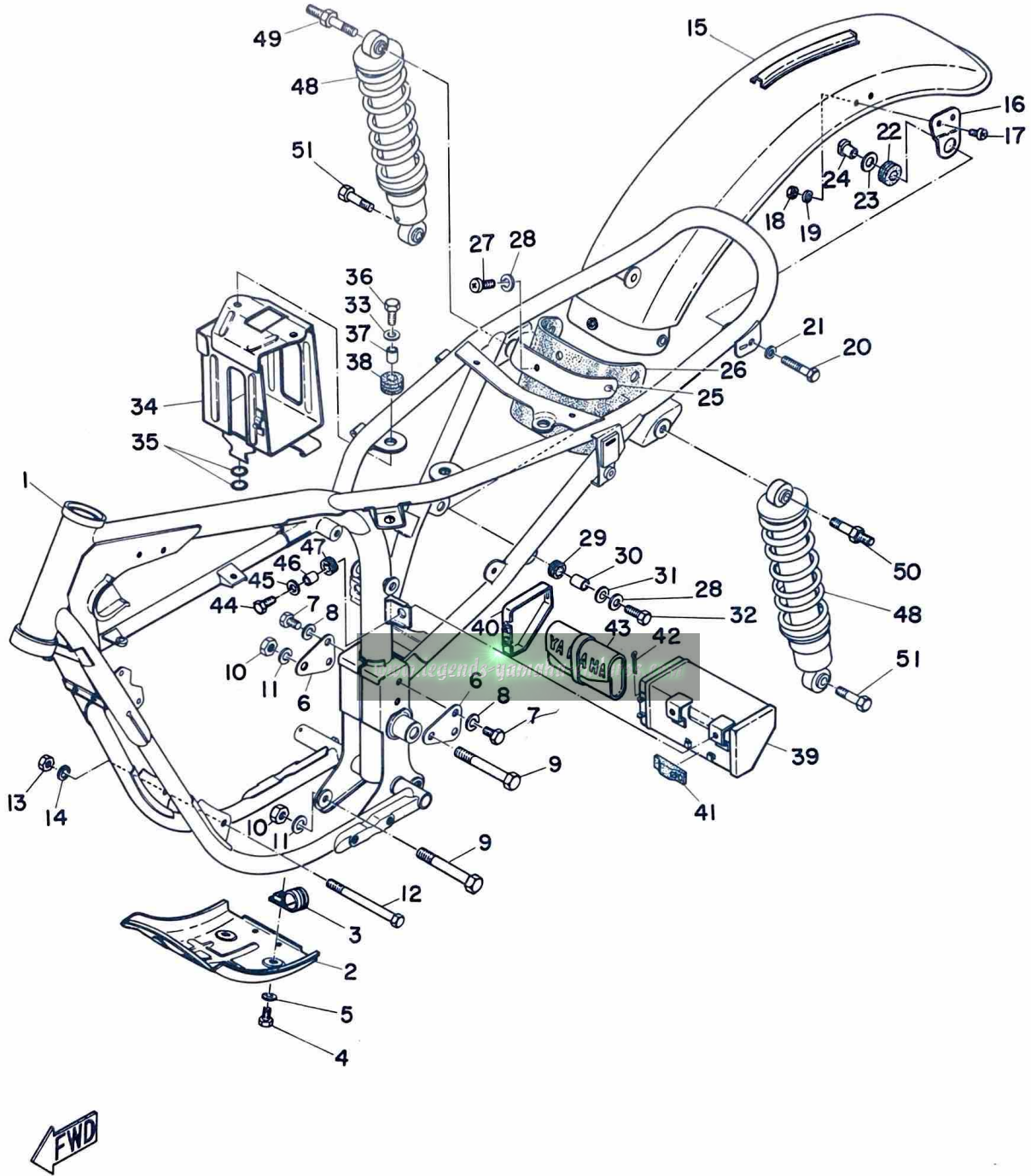

FRAME & REAR FENDER

Ref No.	Parts No.	Parts Name	Description	Q'ty	S·R	Remarks
15-39	248-21170-00-33	TOOL BOX COMP.		1		
15-40	248-21399-00-33	CAP, tool box		1		
15-41	248-21746-00	DAMPER, tool box		1		
15-42	91402-25030	PIN, cotter		1		
15-43	248-28100-00	TOOL ASS'Y		1		☆
15-44	91201-06020	BOLT		2		
15-45	116-28324-00	WASHER, leg shield	6.5-20-1.6	2		
15-46	214-21633-00	COLLAR, fender mount 1		2		
15-47	214-21717-00	DAMPER, battery box		2		
15-48	214-22210-90	REAR CUSHION ASS'Y		2		
15-49	248-22241-00	BOLT, rear cushion		1		
15-50	261-22242-00	BOLT, rear cushion		1		
15-51	214-22242-00	BOLT, rear cushion		2		

www.legends-yamaha-enduros.com

Fig. 16 REAR ARM & CHAIN CASE

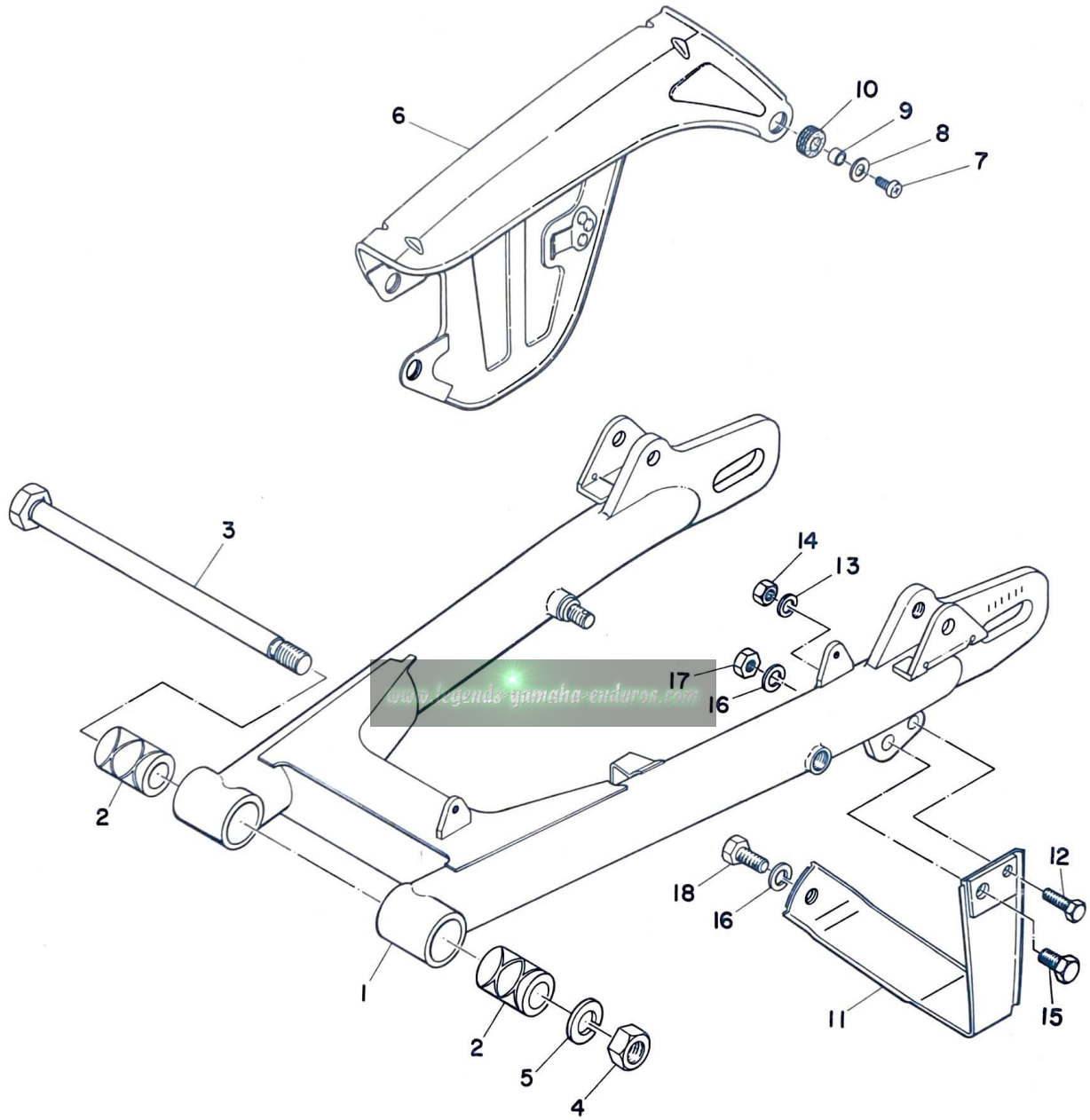

REAR ARM & CHAIN CASE

Ref No.	Parts No.	Parts Name	Description	Q'ty	S-R	Remarks
16- 1	248-22110-00-33	REAR ARM COMP.	(ISO)	1		
16- 2	174-22123-00	BUSHING, rear arm		2		
16- 3	248-22141-00	SHAFT, pivot		1		
16- 4	98801-14100	NUT	(ISO)	1		
16- 5	92901-14100	WASHER, spring		1		
16- 6	248-22311-00-35	CHAIN CASE		1		
16- 7	98501-05010	SCREW, pan head	(ISO)	3		
16- 8	136-22316-00	WASHER, chain case		3		
16- 9	214-22317-00	SPACER, chain case		3		
16-10	141-82596-00	GROMMET		3		
16-11	248-22318-00-33	GUARD, chain		1		
16-12	91201-06020	BOLT		1		
16-13	92901-06100	WASHER, spring		1		
16-14	92801-06100	NUT		1		
16-15	97201-08015	BOLT	(ISO)	1		
16-16	92901-08100	WASHER, spring		2		
16-17	98801-08100	NUT	(ISO)	1		
16-18	97201-08020	BOLT	(ISO)	1		

www.legends-yamaha-enduros.com



Fig. 17 STAND, FOOT REST & REAR BRAKE PEDAL

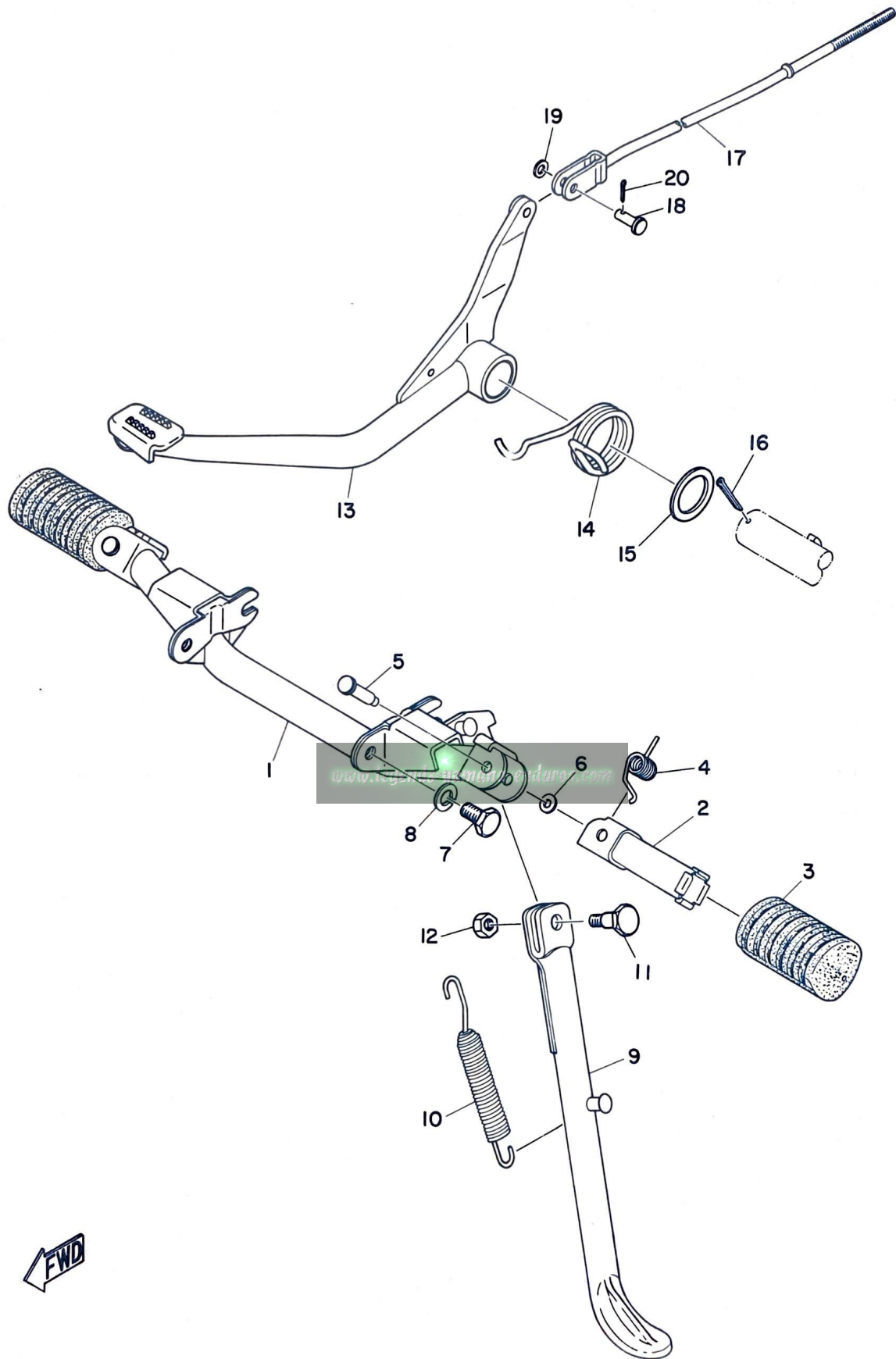

STAND, FOOT REST & REAR BRAKE PEDAL

Ref No.	Parts No.	Parts Name	Description	Q'ty	S · R	Remarks
17- 1	261-27411-00-33	FOOT REST		1		
17- 2	214-27421-00	FOOT REST		2		
17- 3	214-27413-00	COVER, foot rest		2		
17- 4	214-27426-00	SPRING, return		2		
17- 5	214-27418-00	PIN, clevis		2		
17- 6	214-27417-00	WASHER, special	6.5-12-2	2		
17- 7	91201-10018	BOLT		2		
17- 8	92901-10100	WASHER, spring		2		
17- 9	248-27311-00-33	STAND, side		1		
17-10	214-27316-00	SPRING		1		
17-11	137-27317-00	BOLT		1		
17-12	98801-08300	NUT	(ISO)	1		
17-13	248-27211-00-33	PEDAL, brake		1		
17-14	248-27216-00	SPRING, brake pedal		1		
17-15	248-27226-00	WASHER, brake shaft	25-34-1.6	1		
17-16	91401-04035	PIN, cotter		1		
17-17	248-27231-00	ROD, brake		1		
17-18	248-27228-00	PIN, link joint		1		
17-19	92901-06200	WASHER, plain		1		
17-20	91401-25012	PIN, cotter		1		

(ISO) : SOME OF THE PARTS IN THIS BOOK HAVE ISO-THREADING. PLEASE MAKE SURE TO CONSULT THIS BOOK WHEN ORDERING PARTS FOR THE MOTORCYCLE DESCRIBED HEREIN.

Fig. 18 FRONT FORK & FRONT FENDER

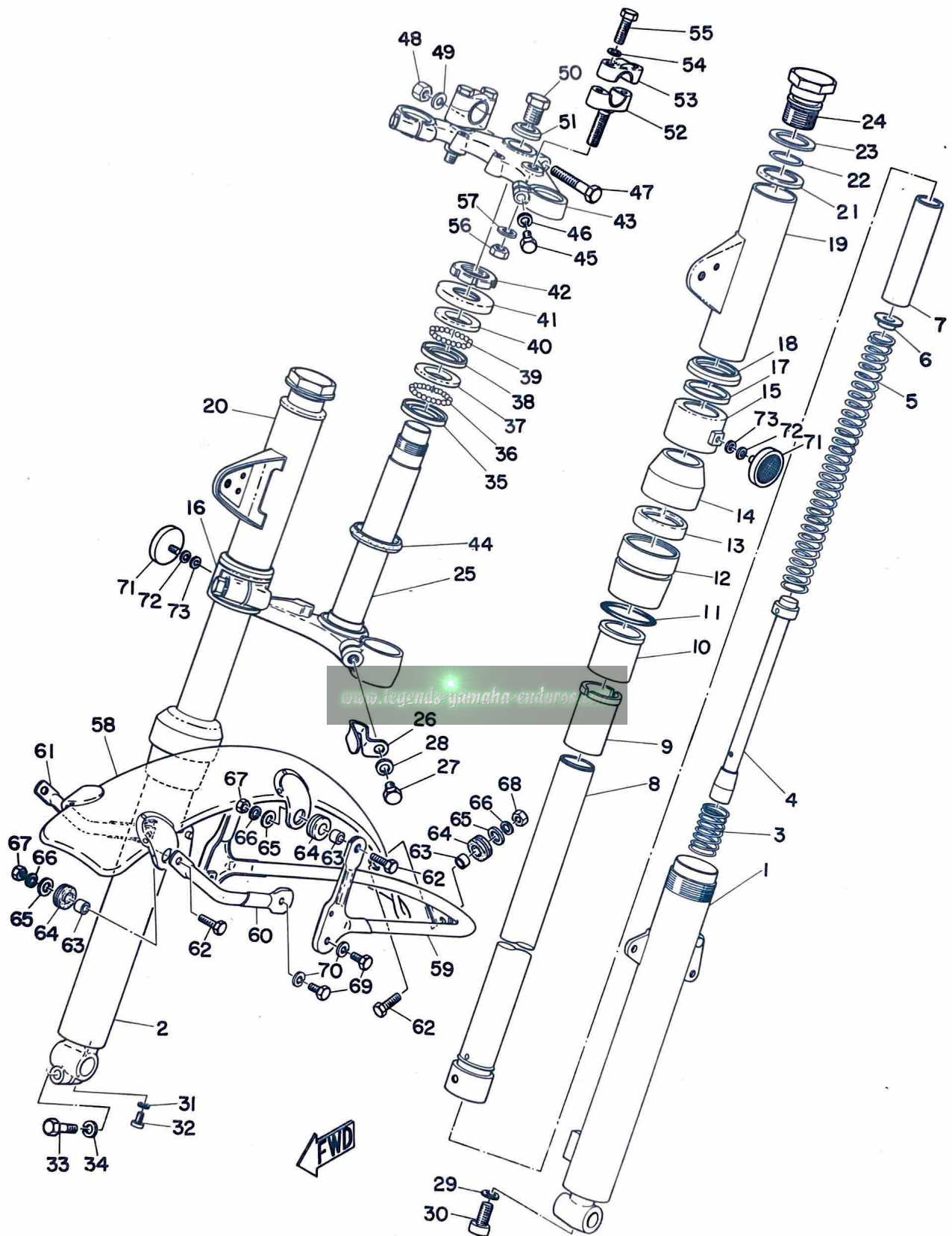

FRONT FORK & FRONT FENDER

Ref No.	Parts No.	Parts Name	Description	Q'ty	S · R	Remarks
18- 0-1	261-23100-60-46	FRONT FORK ASS'Y	(ISO)	1		
18- 1	248-23126-00-35	. TUBE, outer (L.H)	(ISO)	1		
18- 2	248-23136-00-35	. TUBE, outer (R.H)	(ISO)	1		
18- 3	248-23152-00	. SPRING, sub		2		
18- 4	248-23170-00	. CYLINDER COMP.		2		
18- 5	248-23141-00	. SPRING, fork		2		
18- 6	248-23142-00	. SEAT, spring upper		2		
18- 7	248-23118-00	. SPACER		2		
18- 8	248-23124-00	. TUBE, inner		2		
18- 9	248-23166-00	. SPACER		2		
18-10	137-23125-00	. METAL, slide		2		
18-11	137-23147-00	. O-RING		2		
18-12	193-23127-40	. NUT, outer		2		
18-13	137-23145-00	. . OIL SEAL		2		
18-14	248-23144-00	. SEAL, dust		2		
18-15	261-23122-60	. COVER, outer (L.H)	(ISO)	1		
18-16	261-23132-60	. COVER, outer (R.H)	(ISO)	1		
18-17	248-23163-00	. PACKING (lamp stay)		2		
18-18	248-23116-00	. GUIDE, cover under		2		
18-19	248-23121-00-46	. COVER, upper (L.H)		1		
18-20	248-23131-00-46	. COVER, upper (R.H)		1		
18-21	248-23115-00	. GUIDE, cover upper		2		
18-22	146-23114-00	. PACKING (o-ring)		2		
18-23	177-23112-00	. WASHER, cap		2		
18-24	248-23111-00	. BOLT, cap		2		
18-25	248-23340-00-33	. UNDER BRACKET COMP.		1		
18-26	214-23318-00	. HOLDER, wire		1		
18-27	122-23346-00	. BOLT, under bracket		2		
18-28	92901-10100	. WASHER, spring		2		
18-29	214-23158-00	. PACKING		2		
18-30	91311-08020	. BOLT		2		
18-31	122-23129-00	. GASKET, drain plug		2		
18-32	98501-04008	. SCREW, pan head	(ISO)	2		
18-33	97201-08025	. BOLT	(ISO)	1		
18-34	92901-08100	. WASHER, spring		1		
18-35	156-23411-00	. RACE, ball (1)		1		
18-36	93501-04004	BALL		19		☆
18-37	156-23412-00	RACE, ball (2)		1		

FRONT FORK & FRONT FENDER

Ref No.	Parts No.	Parts Name	Description	Q'ty	S-R	Remarks
18-38	122-23412-00	RACE, ball (2)		1		
18-39	93503-16003	BALL	3/16"	22		☆
18-40	122-23411-00	RACE, ball (1)		1		
18-41	122-23416-00	COVER, ball race		1		
18-42	137-23454-00	NUT, fitting		1		
18-43	248-23435-00	CROWN, handle		1		
18-44	164-23462-00	SEAL, dust		1		
18-45	97103-08030	BOLT	(ISO)	2		
18-46	92901-08100	WASHER, spring		2		
18-47	97103-08050	BOLT	(ISO)	1		
18-48	98803-08700	NUT, crown	(ISO)	1		
18-49	92901-08100	WASHER, spring		1		
18-50	214-23451-10	BOLT, steering fitting		1		
18-51	214-23443-00	WASHER, crown		1		
18-52	214-23442-02	HOLDER, handle under		2		
18-53	214-23441-00	HOLDER, handle upper		2		
18-54	92901-08100	WASHER, spring		4		
18-55	97103-08030	BOLT	(ISO)	4		
18-56	92802-10100	NUT		2		
18-57	92902-10100	WASHER, spring		2		
18-58	248-21510-00-35	FRONT FENDER COMP.		1		
18-59	248-21512-00	BRACKET, fender		1		
18-60	248-21513-00	STAY, fender (L.H)		1		
18-61	248-21514-00	STAY, fender (R.H)		1		
18-62	91201-06020	BOLT		5		
18-63	214-21633-00	COLLAR, fender mount (1)		5		
18-64	214-21717-00	DAMPER, battery box		5		
18-65	116-28324-00	WASHER, leg shield (2)	6.5-20-1.6	5		
18-66	92901-06100	WASHER, spring		5		
18-67	92801-06100	NUT		4		
18-68	92801-06700	NUT, crown		1		
18-69	91201-06012	BOLT		4		
18-70	92901-06100	WASHER, spring		4		
18-71	233-85111-00	REFLECTOR	(ISO)	2		
18-72	92901-05100	WASHER, spring		2		
18-73	92901-05200	WASHER, plain		2		

Fig. 19 HANDLE & WIRE

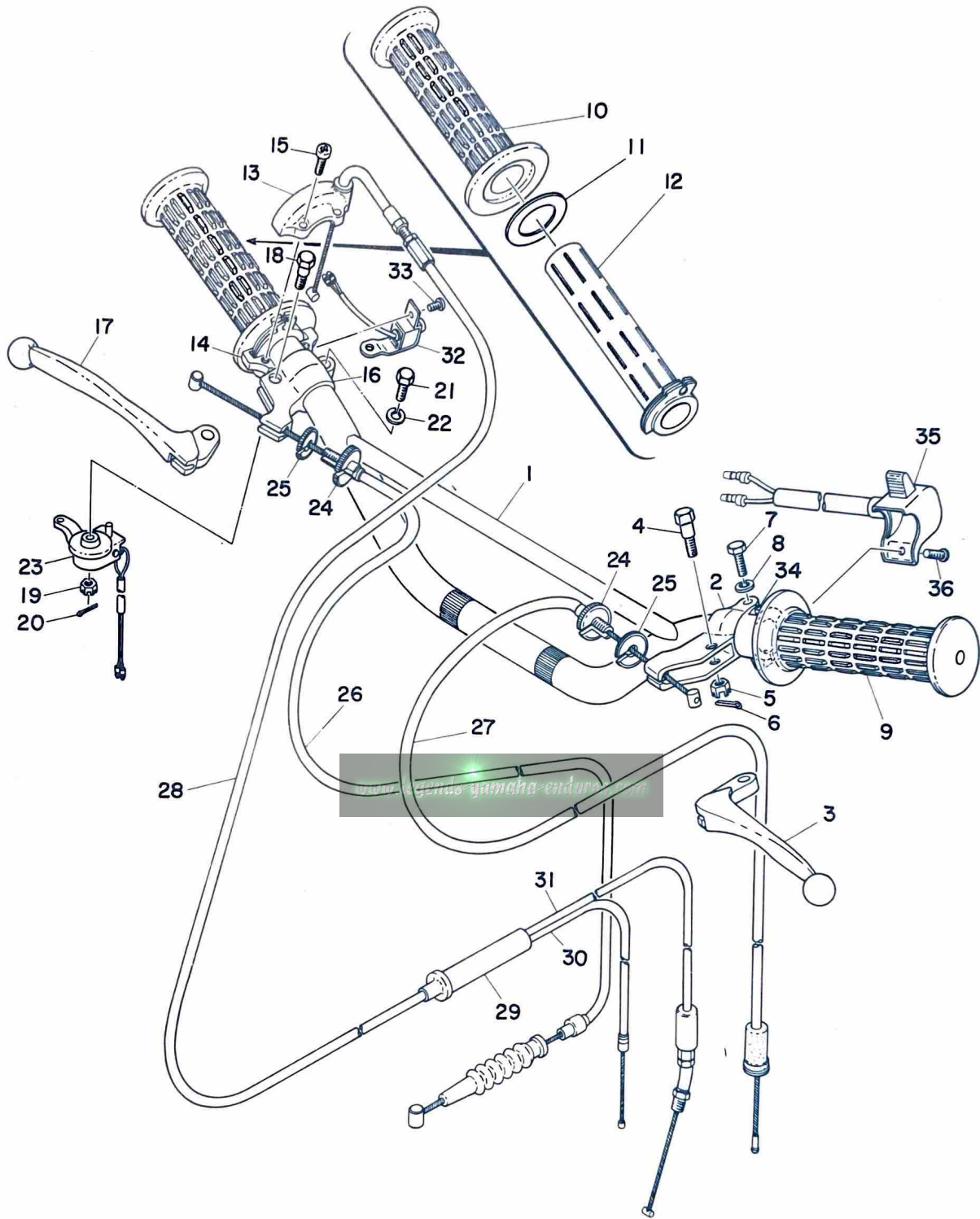

HANDLE & WIRE

Ref No.	Parts No.	Parts Name	Description	Q'ty	S · R	Remarks
19- 1	248-26111-00	HANDLE		1		
19- 0-1	214-82910-00	LEVER HOLDER ASS'Y		1		
19- 2	214-82911-00	. HOLDER, lever		1		
19- 3	214-83912-00	. LEVER (L.H)		1		
19- 4	214-83915-00	. SCREW, lever fitting		1		
19- 5	92802-06500	. NUT, slotted		1		
19- 6	91402-12015	. PIN, cotter		1		
19- 7	91203-06020	. BOLT		1		
19- 8	92901-06100	. WASHER, spring		1		
19- 9	214-26241-00	GRIP (L.H)		1		
19-10	214-26242-00	GRIP (R.H)		1		
19-11	150-26249-00	RING, leaf		1		
19-12	214-26243-00	TUBE, guide		1		
19-13	214-26281-00	CAP, grip upper		1		
19-14	248-26282-00	CAP, grip under	(ISO)	1		
19-15	98503-05020	SCREW, pan head	(ISO)	1		
19- 0-2	233-82920-30	LEVER HOLDER ASS'Y (R.H)		1		
19-16	233-82921-30	. HOLDER, lever		1		
19-17	233-83922-30	. LEVER (R.H)		1		
19-18	233-83915-00	. SCREW, lever fitting	(ISO)	1		
19-19	98802-05500	. NUT, slotted	(ISO)	1		
19-20	91402-12015	. PIN, cotter		1		
19-21	91203-06020	. BOLT		1		
19-22	92901-06100	. WASHER, spring		1		
19-23	233-83980-30	FRONT STOP SWITCH ASS'Y		1		
19-24	214-26346-00	BOLT, adjusting		2		
19-25	168-26344-00	NUT, adjusting		2		
19-26	248-26341-00	WIRE, brake		1		
19-27	248-26335-00	WIRE, clutch		1		
19-28	248-26311-00	WIRE, throttle 1		1		
19-29	214-26261-00	CYLINDER, wire		1		
19-30	248-26312-00	WIRE, throttle 2		1		
19-31	248-26321-00	WIRE, pump		1		
19-32	261-83976-00	SWITCH, handle 1		1		
19-33	98501-04006	SCREW, pan head	(ISO)	2		
19-34	214-83974-00	HOLDER, handle switch	(ISO)	1		
19-35	214-83975-00	SWITCH, handle 2		1		
19-36	98503-05015	SCREW, pan head	(ISO)	1		

Fig. 20 FUEL TANK

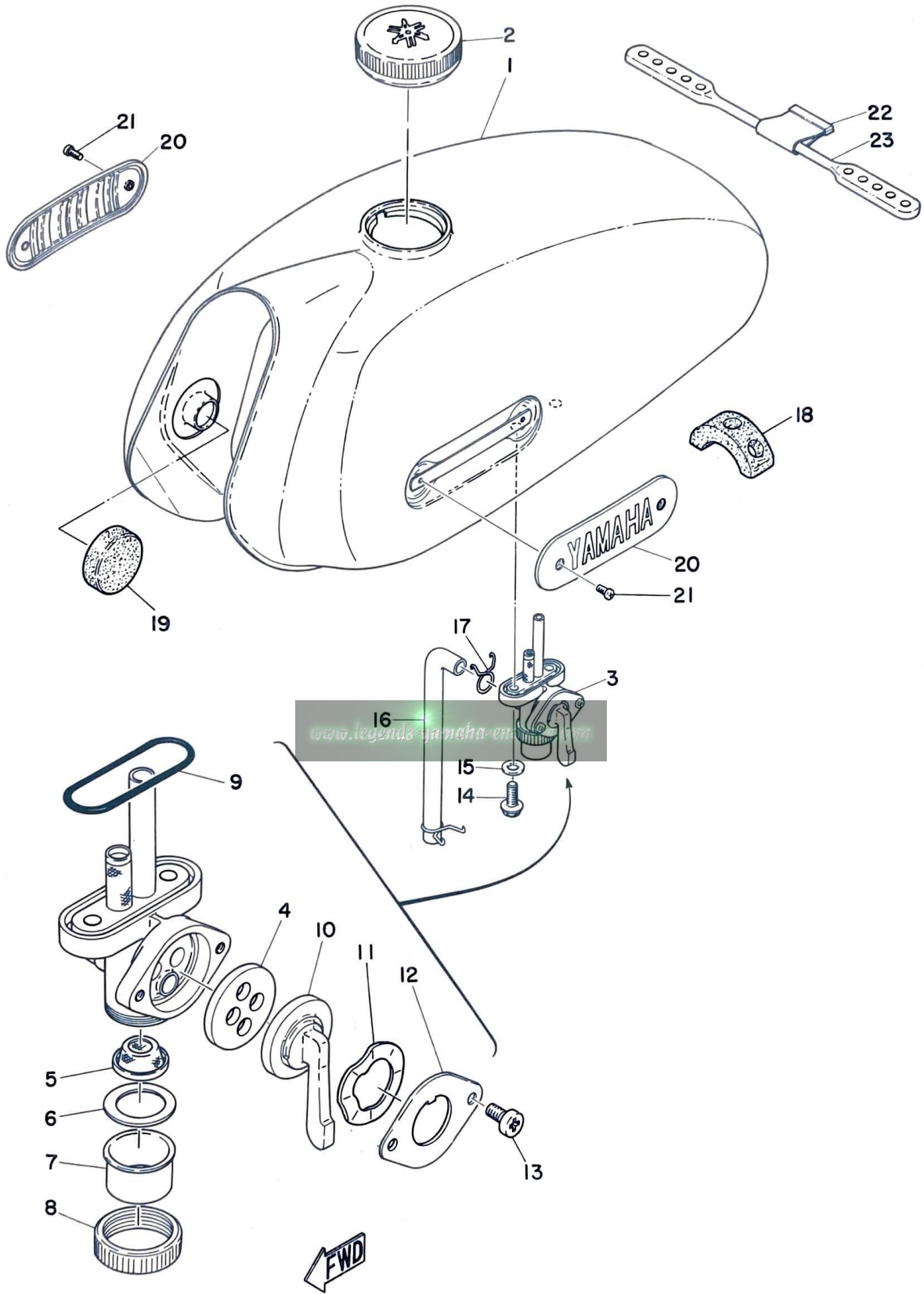

FUEL TANK

Ref No.	Parts No.	Parts Name	Description	Q'ty	S · R	Remarks
20- 1	248-24110-00-01	FUEL TANK COMP.	(ISO)	1		
20- 2	122-24610-01	CAP ASS'Y		1		
20- 3	214-24500-00	FUEL COCK ASS'Y	(ISO)	1		
20- 4	214-24523-00	. VALVE		1		
20- 5	214-24515-00	. NET, filter		1		
20- 6	214-24522-00	. GASKET, filter		1		
20- 7	214-24521-00	. CUP, filter		1		
20- 8	214-24542-00	. NUT, ring		1		
20- 9	214-24512-00	. GASKET, body		1		
20-10	214-24524-00	. LEVER, cock		1		
20-11	137-24518-00	. WASHER, wave		1		
20-12	214-24525-00	. PLATE, lever fitting		1		
20-13	214-24535-00	. SCREW, lever fitting	(ISO)	2		
20-14	214-24143-00	BOLT, cock fitting		2		
20-15	137-24513-00	GASKET, cock fitting		2		
20-16	214-24311-00	PIPE, fuel		1		
20-17	143-24356-00	CLIP, pipe		2		
20-18	248-24183-00	DAMPER, locating 3		1		
20-19	156-24181-00	DAMPER, locating 1		2		
20-20	261-24161-00	EMBLEM, fuel tank		2		
20-21	98501-04008	SCREW, pan head	(ISO)	4		
20-22	214-24173-00	BAND, tank fitting		1		
20-23	248-24173-00	BAND, tank fitting		1		

(ISO) : SOME OF THE PARTS IN THIS BOOK HAVE ISO-THREADING. PLEASE MAKE SURE TO CONSULT THIS BOOK WHEN ORDERING PARTS FOR THE MOTORCYCLE DESCRIBED HEREIN.

Fig. 21 OIL TANK

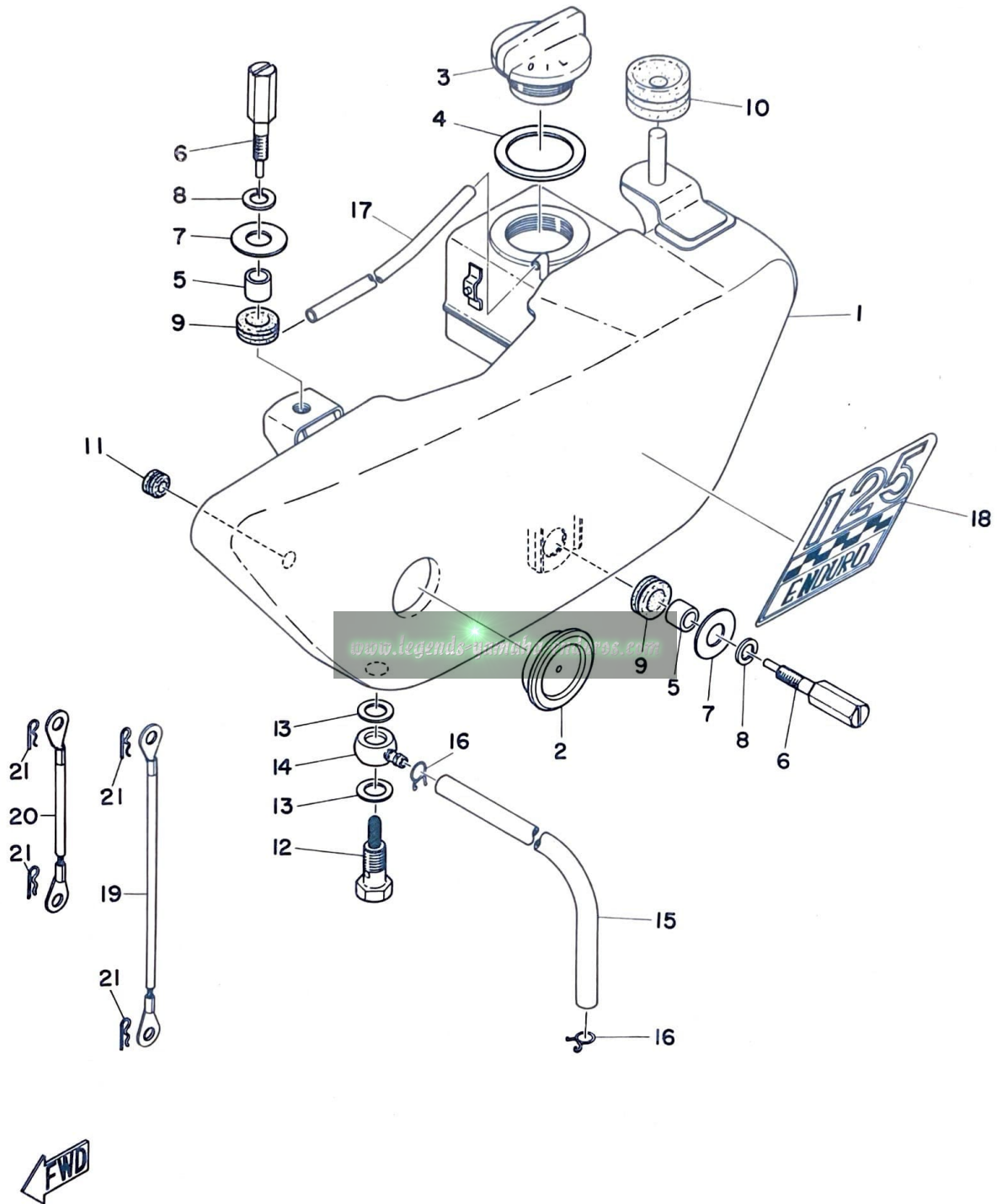

OIL TANK

Ref No.	Parts No.	Parts Name	Description	Q'ty	S·R	Remarks
21- 1	248-21705-00-01	OIL TANK ASS'Y		1		
21- 2	214-21761-00	. GAUGE, level		1		
21- 3	214-21771-00	CAP, oil tank		1		
21- 4	214-21772-00	GASKET, cap		1		
21- 5	214-21633-00	COLLAR, fender mount	7-10-7	2		
21- 6	248-21712-00	BOLT, special		2		
21- 7	116-28324-00	WASHER, leg shield	6.5-20-1.6	2		
21- 8	92901-06100	WASHER, spring		2		
21- 9	214-21717-00	DAMPER, battery box		2		
21-10	248-21747-00	DAMPER, oil tank		1		
21-11	137-21778-00	DAMPER, oil tank		1		
21-12	214-21768-00	SCREW, union		1		
21-13	137-21767-00	GASKET, union	10.5-15-1.5	2		
21-14	214-21769-00	COLLAR, union screw		1		
21-15	248- 24315 -00 21766-00	PIPE, oil		1		
21-16	101-24356-00	CLIP, pipe		2		
21-17	214-21745-00	PIPE, oil tank breather		1		
21-18	261-21787-00	EMBLEM, enduro		1		
21-19	248-21775-00	BAND, tank fitting		1		
21-20	261-21775-00	BAND, tank fitting		1		
21-21	156-83525-00	CLIP		4		



Fig. 22 SEAT & CARRIER

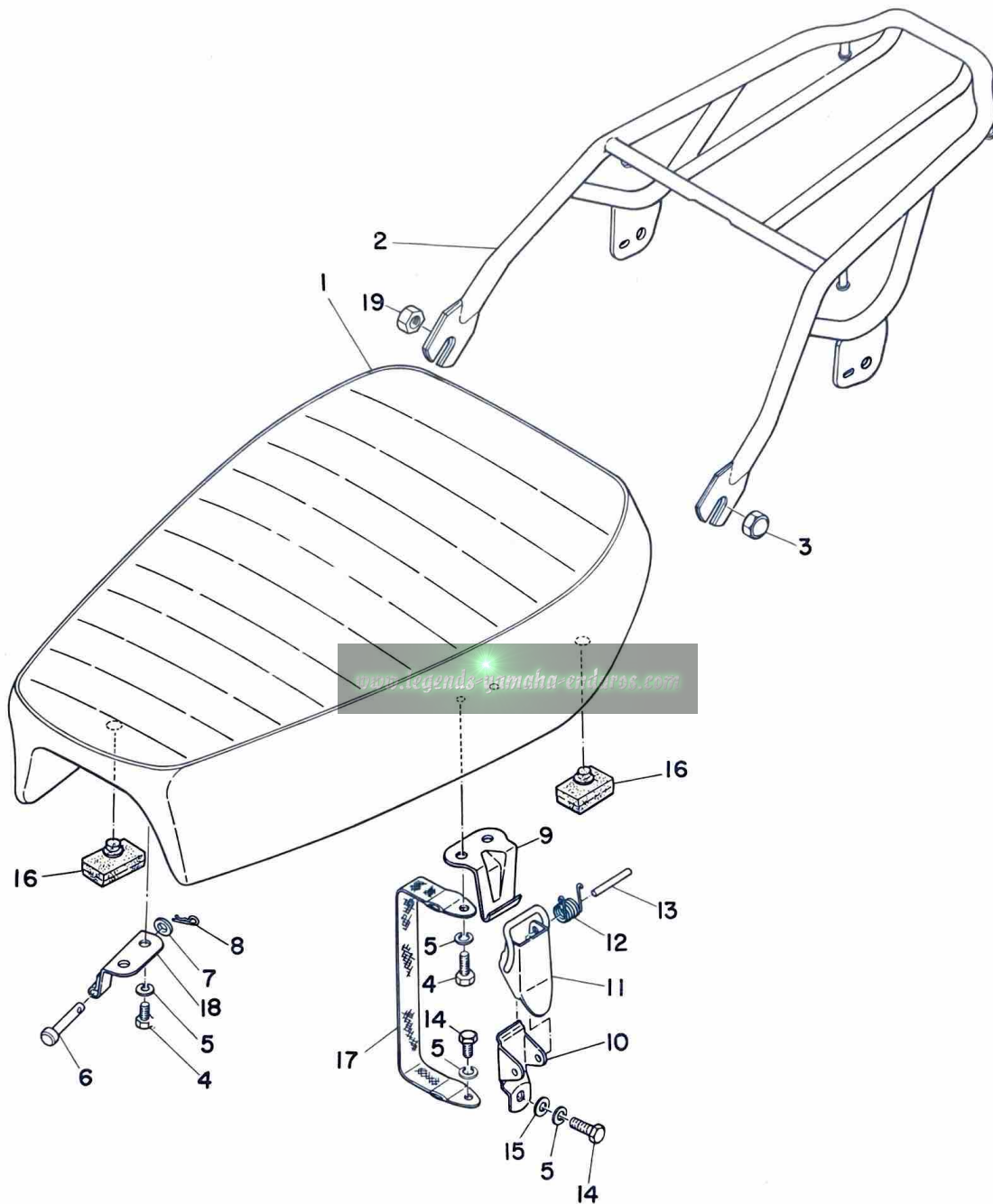

SEAT & CARRIER

Ref No.	Parts No.	Parts Name	Description	Q'ty	S · R	Remarks
22- 1	261-24710-00	SINGLE SEAT ASS'Y		1		
22- 1-1	261-24711-00	. COVER, single seat		1		
22- 2	261-24810-00	SUB CARRIER ASS'Y		1		
22- 3	92801-10700	NUT, crown		1		
22- 4	91202-06012	BOL T		6		
22- 5	92902-06100	WASHER, spring		7		
22- 6	91502-05055	PIN, clevis		2		
22- 7	92902-05200	WASHER, plain		2		
22- 8	156-83525-00	CLIP		2		
22- 9	214-24728-00	BRACKET, seat		1		
22-10	214-24718-00	BRACKET, seat		1		
22-11	214-24776-00	LEVER, seat		1		
22-12	214-24758-00	SPRING, seat		1		
22-13	214-24727-00	PIN, seat fitting		1		
22-14	91201-06010	BOLT		2		
22-15	92902-06200	WASHER, plain		1		
22-16	214-24724-00	DAMPER, seat		4		
22-17	214-24778-00	BAND, seat fitting		1		
22-18	248-24726-00	HINGE, seat		2		
22-19	92801-10300	NUT		1		

www.legends-yamaha-enduros.com

FRONT WHEEL

Ref No.	Parts No.	Parts Name	Description	Q'ty	S·R	Remarks
23- 1	248-25111-00	HUB		1		
23- 2	248-25104-00	SPOKE SET		1 set		
23- 3	94414-18007	RIM	1.40-18	1		
23- 4	94130-18073	TIRE, front	3.00-18-4PR	1		☆
23- 5	94230-18012	TUBE	3.00-18	1		☆
23- 6	94330-18010	BAND, rim	3.00-18	1		
23- 7	183-25117-00	SPACER, bearing		1		
23- 8	102-25315-00	FLANGE, spacer		1		
23- 9	93306-30103	BEARING	6301Z	2		☆
23-10	93102-18008	OIL SEAL	SD-18-37-8	1		
23-11	93410-20009	CIRCLIP		1		
23-12	183-25147-00	WASHER, thrust 2	20.5-26-1	2		
23-13	183-25149-00	CLUTCH, meter		1		
23-14	248-25135-00	GEAR, drive		1		
23-15	248-25121-00	PLATE, brake shoe		1		
23-16	122-25351-01	CAM, shaft		1		
23-17	93105-47007	OIL SEAL	SDD-47-58 -7	1		
23-18	122-25330-00	BRAKE SHOE COMP.		2		
23-19	102-25333-00	SPRING, return		2		
23-20	157-25155-00	LEVER, cam shaft		1		
23-21	91201-06030	BOLT		1		
23-22	92801-06100	NUT		1		
23-23	92901-06100	WASHER, spring		1		
23-24	92901-06200	WASHER, plain		1		
23-25	214-25138-00	GEAR, meter		1		
23-26	183-25146-00	WASHER, thrust (1)	7-12-0.8	1		
23-27	109-25136-00	BUSHING		1		
23-28	93104-07003	OIL SEAL	SO-7-14-4	1		
23-29	93210-14104	O-RING	2.4-13.8	1		
23-30	102-25137-00	RING, stop	18φ	1		
23-31	248-25181-00	SHAFT, wheel	ISO	1		
23-32	183-25118-00	COVER, hub dust		1		
23-33	183-25183-00	COLLAR, wheel shaft		1		
23-34	98801-12200	NUT	ISO	1		
23-35	92901-12100	WASHER, spring		1		

Fig. 24 REAR WHEEL

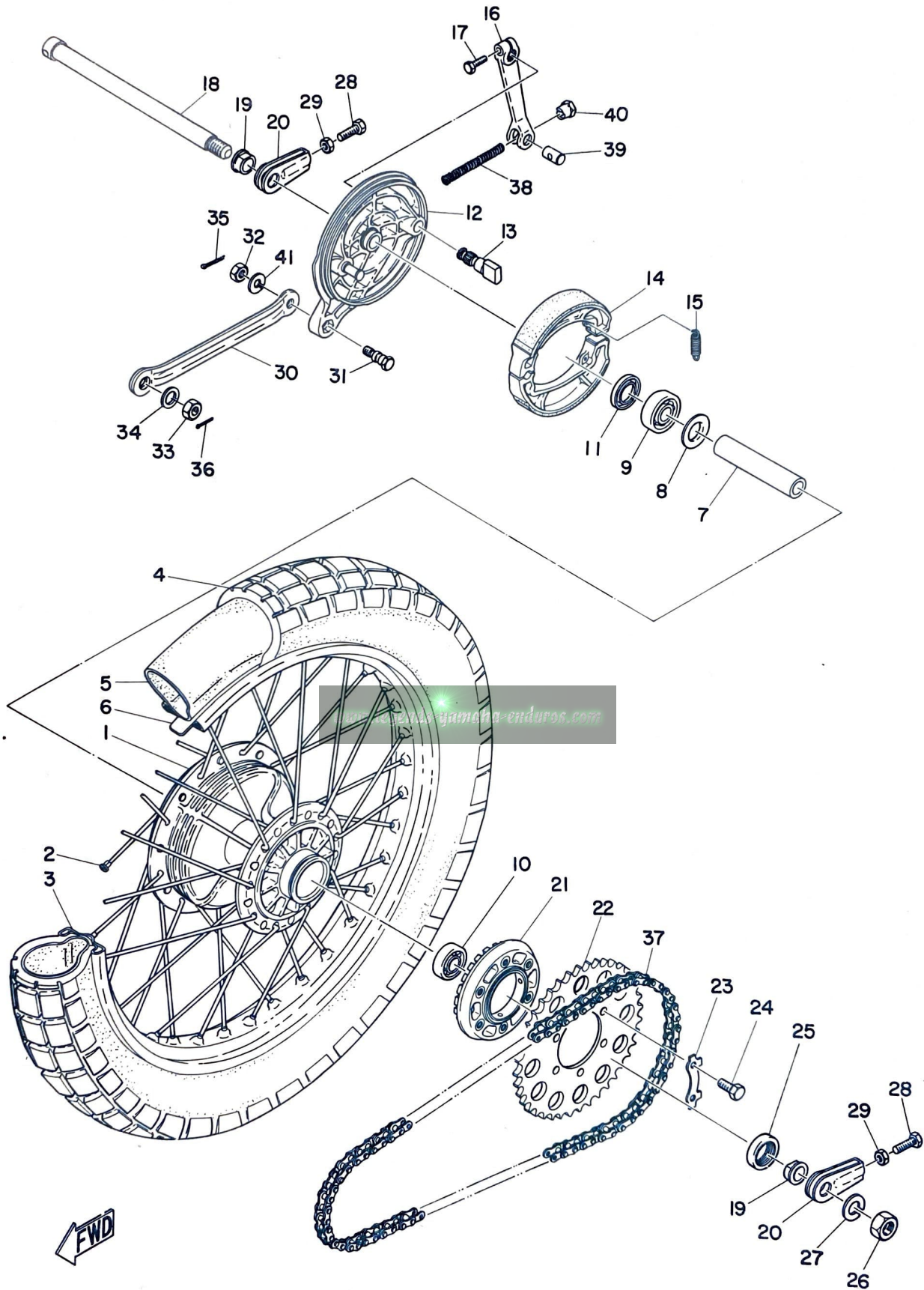

REAR WHEEL

Ref No.	Parts No.	Parts Name	Description	Q'ty	S-R	Remarks
24- 1	248-25311-00	HUB		1		
24- 2	248-25304-00	SPOKE SET		1s		
24- 3	94416-18040	RIM	1.60A-18	1		
24- 4	94132-18074	TIRE, rear	3.25-18-4PR	1		☆
24- 5	94232-18020	TUBE	3.25-18	1		☆
24- 6	94332-18016	BAND, rim	3.25-18	1		
24- 7	248-25317-00	SPACER, bearing		1		
24- 8	148-25115-00	FLANGE, spacer		1		
24- 9	93306-20201	BEARING	6202	1		☆
24-10	93306-30201	BEARING	6302	1		☆
24-11	93106-26005	OIL SEAL	DD-26-42-8	1		
24-12	248-25321-00	PLATE, brake shoe		1		
24-13	248-25351-00	CAM, shaft		1		
24-14	183-25330-00	BRAKE SHOE COMP.		2		
24-15	183-25333-00	SPRING, return		2		
24-16	214-25355-00	LEVER, cam shaft		1		
24-17	91201-06020	BOLT		1		
24-18	248-25381-00	SHAFT, wheel		1		
24-19	248-25377-00	COLLAR, shaft		2		
24-20	248-25388-00	PULLER, chain		2		
24-21	258-25366-00	CLUTCH, hub		1		
24-22	248-25443-10	GEAR, sprocket wheel	43-T	} 1		S. T. D.
	248-25445-10	GEAR, sprocket wheel	45-T			
	248-25447-10	GEAR, sprocket wheel	47-T			
24-23	214-25412-00	WASHER, lock		3		
24-24	97101-08012	BOLT	ISO	6		
24-25	93104-22018	OIL SEAL	SO-22-35-5	1		
24-26	98801-14200	NUT, shaft	ISO	1		
24-27	92901-14100	WASHER, spring		1		
24-28	168-25379-00	BOLT, chain puller		2		
24-29	98803-08300	NUT	ISO	2		
24-30	248-25371-00	BAR, tension		1		
24-31	109-25373-00	BOLT, tension bar		1		
24-32	98801-06300	NUT	ISO	1		
24-33	92801-10300	NUT		1		
24-34	92901-10200	WASHER, plain		1		
24-35	91401-20012	PIN, cotter		1		
24-36	91401-25018	PIN, cotter		1		

ISO : SOME OF THE PARTS IN THIS BOOK HAVE ISO-THREADING. PLEASE MAKE SURE TO CONSULT THIS BOOK WHEN ORDERING PARTS FOR THE MOTORCYCLE DESCRIBED HEREIN.

Fig. 24 REAR WHEEL

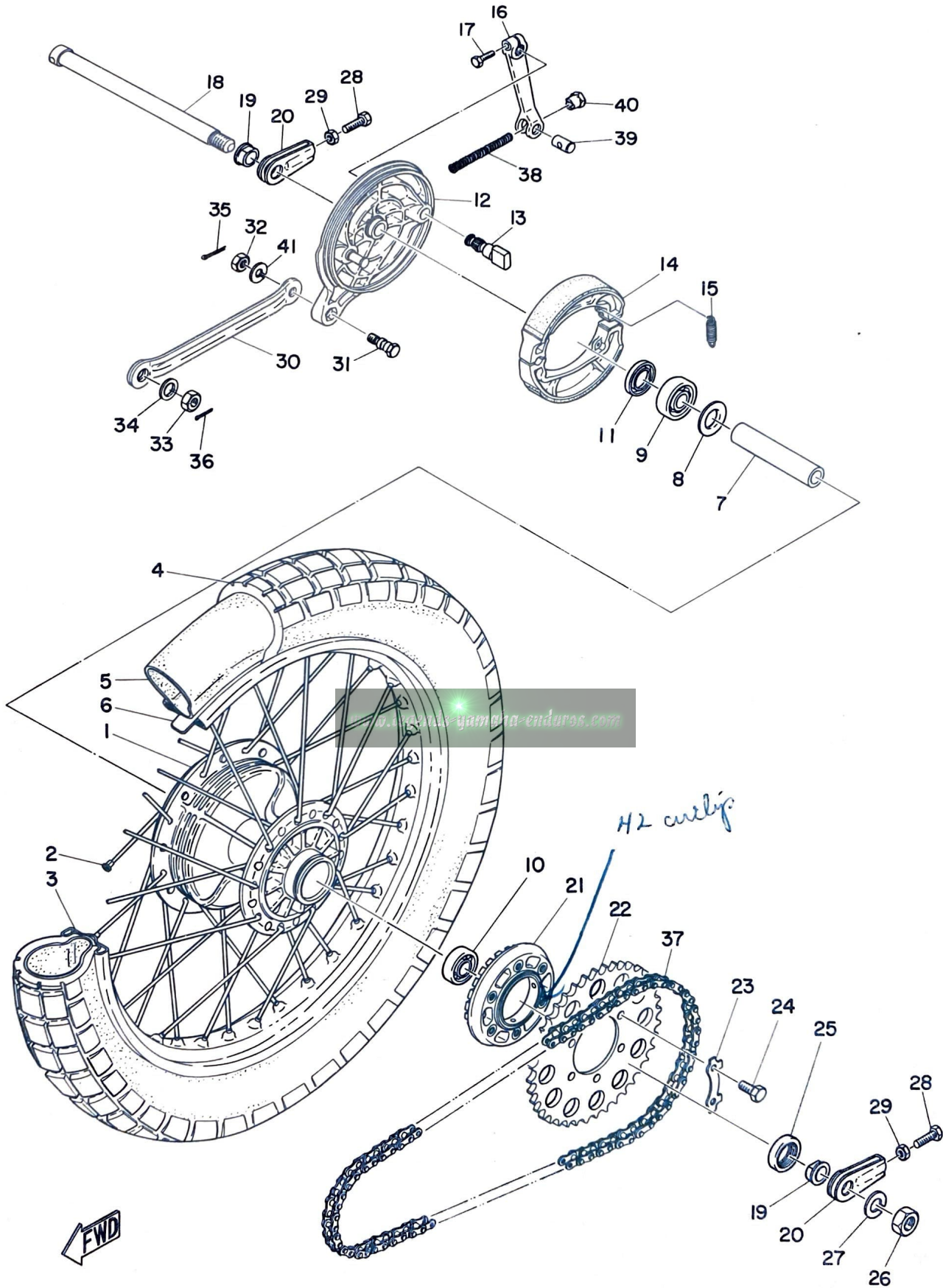

REAR WHEEL

Ref No.	Parts No.	Parts Name	Description	Q'ty	S·R	Remarks
24-37	94524-28112	CHAIN	428H-112P	1		
24-37-1	94624-28001	. JOINT, chain		1		
24-38	180-27236-00	SPRING, rod		1		
24-39	156-27237-00	PIN, clevis		1		
24-40	206-27238-00	NUT, adjusting	(ISO)	1		
24-41	92901-08100	WASHER, spring		1		
42	93410-52022	C/R CLIP				

www.legends-yamaha-enduro.com

Fig. 25 HEAD LAMP & SPEED., TACHOMETER

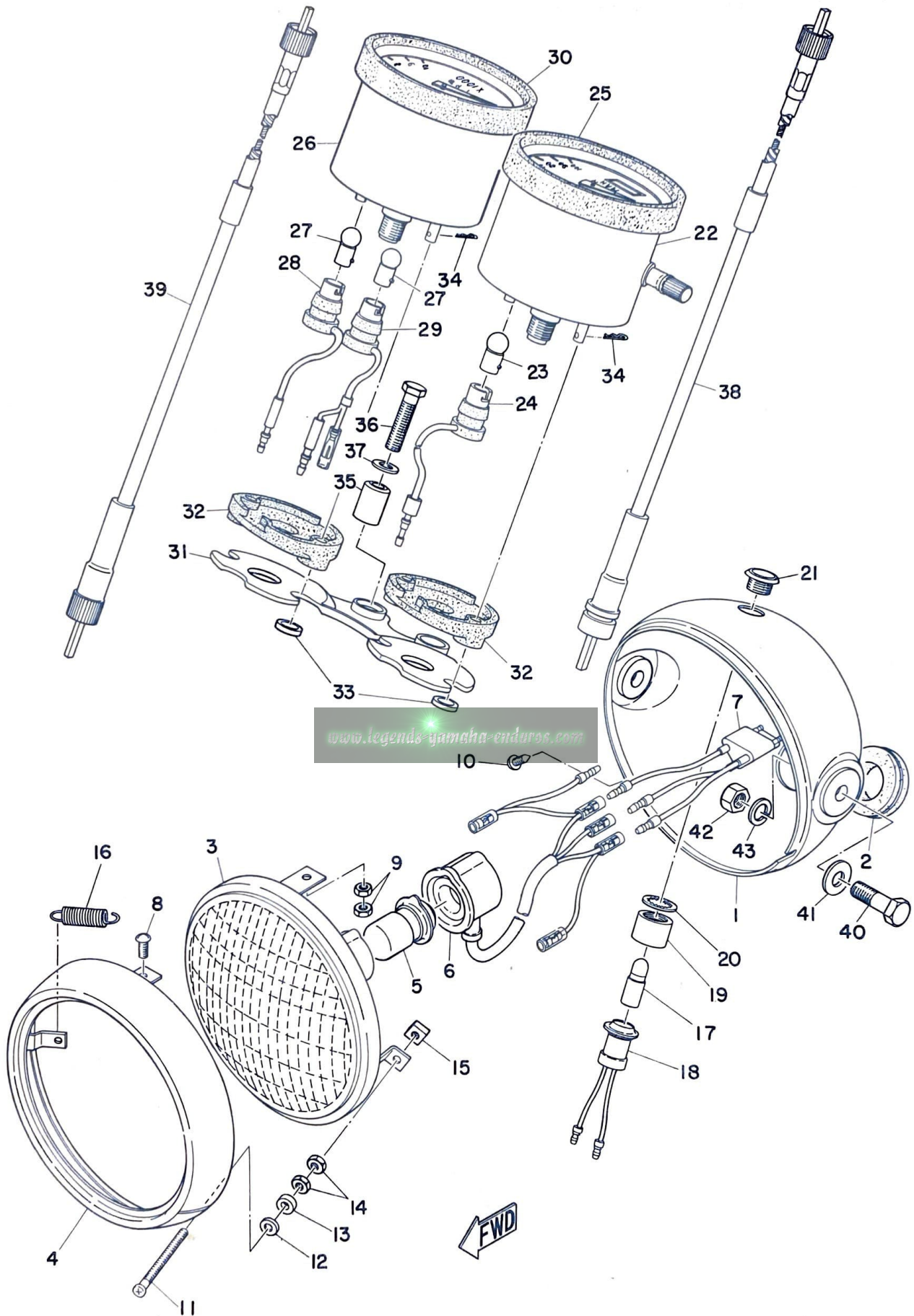

HEAD LAMP & SPEED., TACHOMETER

Ref No.	Parts No.	Parts Name	Description	Q'ty	S·R	Remarks
25- 1	261-84330-60-46	BODY ASS'Y		1		
25- 2	214-84153-60	. GROMMET		1		
25- 0-1	261-84310-60	HEAD LAMP UNIT ASS'Y	(ISO)	1		
25- 3	261-84320-60	. LENS ASS'Y		1		
25- 4	261-84315-60	. RIM, head lamp		1		
25- 5	132-84314-60	. BULB, head lamp	12V 25/25W	1		☆
25- 6	261-84312-60	. SOCKET		1		
25- 7	214-84159-61	. CORD, head lamp		1		
25- 8	98502-04010	. SCREW, pan head	(ISO)	2		
25- 9	802-84126-00	. NUT	(ISO)	4		
25-10	195-84325-00	. SCREW, rim fitting	(ISO)	1		
25-11	198-84331-60	. SCREW, rim adjuster	(ISO)	1		
25-12	92901-04200	. WASHER, plain		1		
25-13	132-84328-60	. SPACER		1		
25-14	802-84126-00	. NUT	(ISO)	2		
25-15	198-84334-60	. NUT, adjust	(ISO)	1		
25-16	132-84335-60	. SPRING, lens adjust		1		
25- 0-2	235-84305-60	PILOT LAMP ASS'Y		1		
25-17	235-84346-00	. BULB, pilot	12V 1.5W	1		☆
25-18	214-84150-60	. SOCKET CORD ASS'Y		1		
25-19	214-84158-60	. NUT, pilot lamp		1		
25-20	92901-12300	. WASHER, tooth		1		
25-21	214-84157-60	. BODY, high beam		1		
25-22	261-83510-40	SPEEDOMETER ASS'Y		1		
25-23	123-83516-20	. BULB	15V-3W	1		☆
25-24	214-83536-30	. SOCKET, meter		1		
25-25	214-83513-00	. DAMPER		1		
25-26	261-83540-20	TACHOMETER ASS'Y	15V-3W	1		☆
25-27	123-83516-20	. BULB		2		
25-28	214-83536-30	. SOCKET, meter		1		
25-29	261-83537-20	. SOCKET, neutral		1		
25-30	214-83513-00	. DAMPER		1		
25-31	214-83519-00-33	BRACKET, meter		1		
25-32	214-83523-00	DAMPER		2		
25-33	214-83524-00	WASHER, special		4		
25-34	156-83525-00	CLIP		4		
25-35	214-83528-00	BUSHING, meter		2		
25-36	91201-06030	BOLT		2		

Fig. 25 HEAD LAMP & SPEED., TACHOMETER

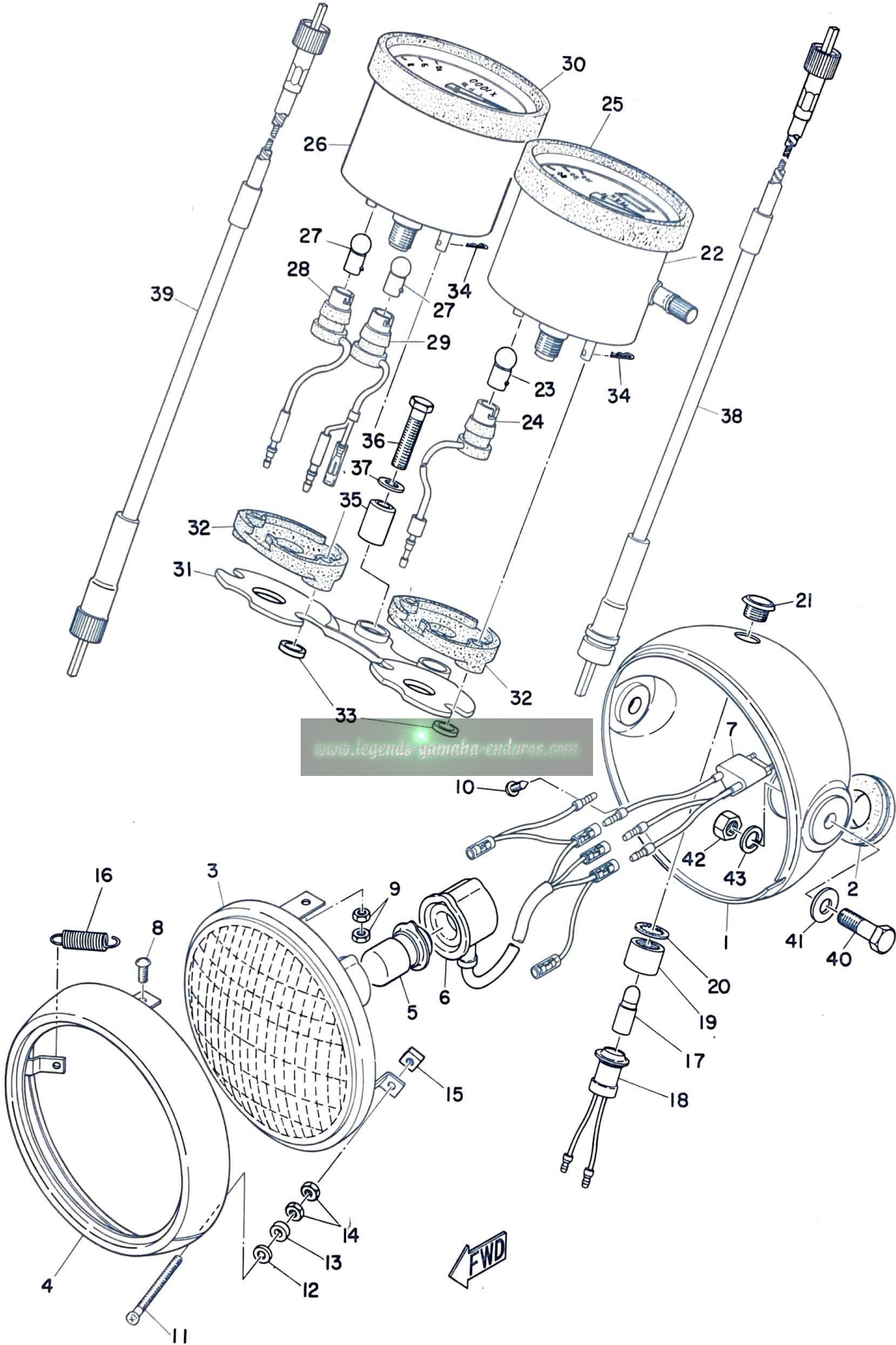

HEAD LAMP & SPEED., TACHOMETER

Ref No.	Parts No.	Parts Name	Description	Q'ty	S · R	Remarks
25-37	92901-06200	WASHER, plain		2		
25-38	248-83550-00	SPEEDOMETER CABLE ASS'Y		1		
25-39	248-83560-00	TACHOMETER CABLE ASS'Y		1		
25-40	97204-08025	BOLT	(ISO)	2		
25-41	92903-08200	WASHER, plain		2		
25-42	98802-08200	NUT	(ISO)	2		
25-43	92901-08100	WASHER, spring		2		

www.legends-yamaha-enduros.com

Fig. 26 TAIL LAMP

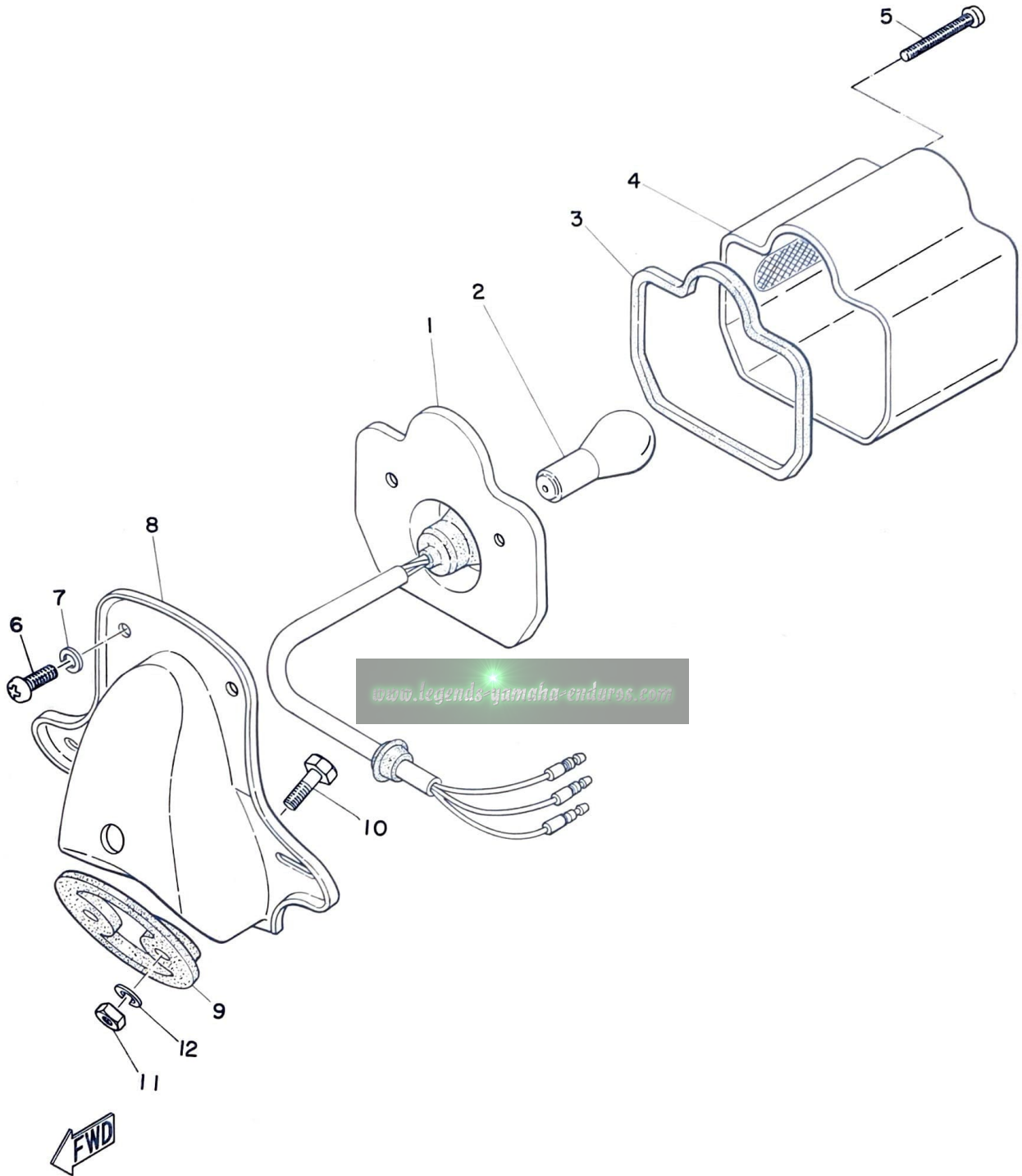

TAIL LAMP

Ref No.	Parts No.	Parts Name	Description	Q'ty	S-R	Remarks
26- 0-1	261-84710-60	TAIL LAMP UNIT ASS'Y	ISO	1		
26- 1	261-84711-60	. BASE, tail lamp	ISO	1		
26- 2	168-84714-00	. BULB, tail lamp	12V 23/7W	1		☆
26- 3	168-84712-60	. SEAT, base		1		
26- 4	168-84721-60	. LENS, tail lamp		1		
26- 5	193-84724-00	. SCREW, lens fitting	ISO	2		
26- 6	92503-06012	. SCREW, pan head		2		
26- 7	92901-06100	. WASHER, spring		2		
26- 8	164-84751-60-35	BRACKET, licence		1		
26- 9	248-84753-00	DAMPER		1		
26-10	248-84752-00	BOLT, fitting		2		
26-11	92801-06100	NUT		2		
26-12	92901-06100	WASHER, spring		2		

www.legends-yamaha-enduros.com



Fig. 27 ELECTRICAL

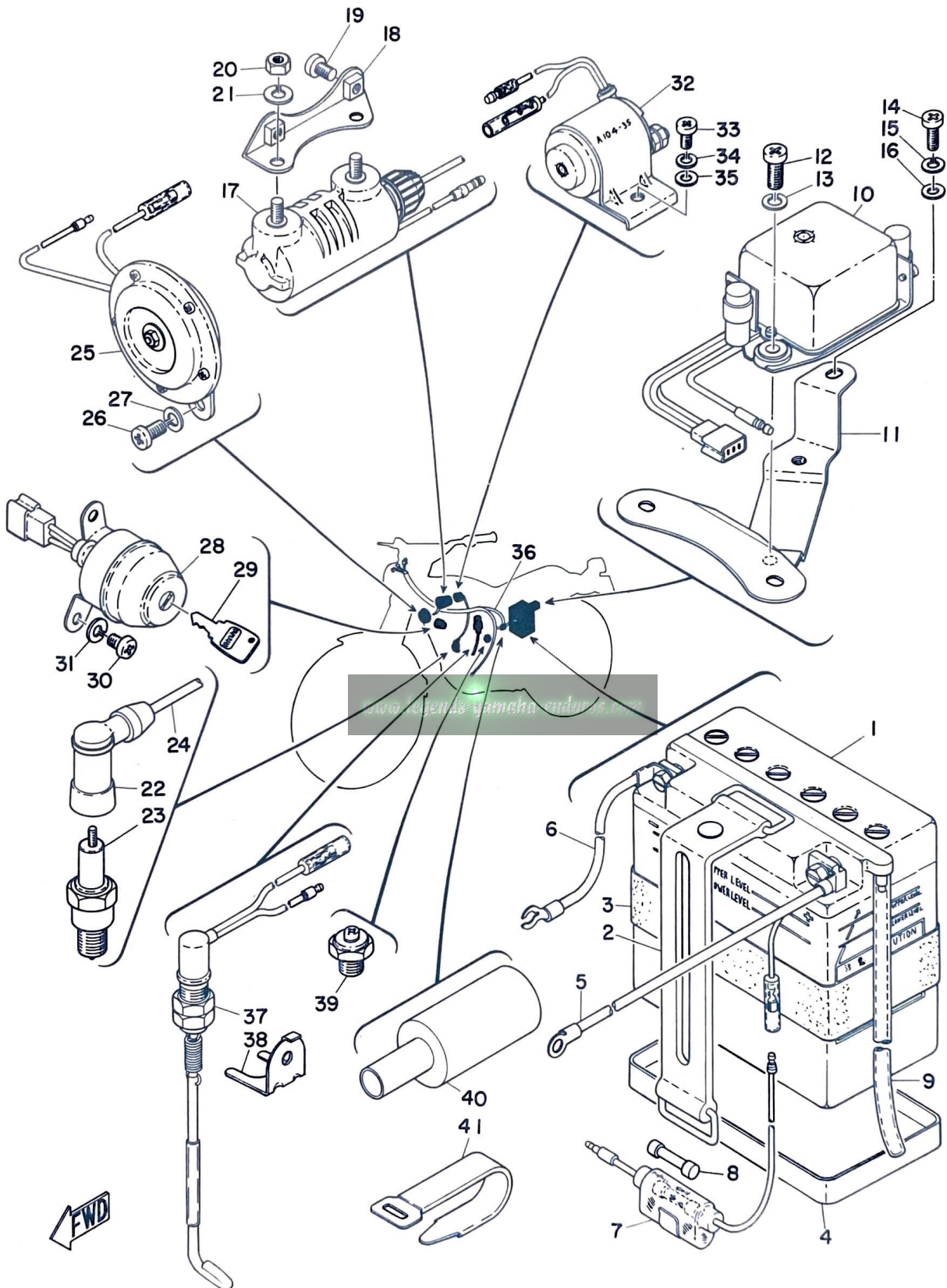

ELECTRICAL

Ref No.	Parts No.	Parts Name	Description	Q'ty	S · R	Remarks
27- 1	165-82110-70	BATTERY ASS'Y		1		
27- 1-1	131-82111-70	. CAP, battery		6		
27- 2	261-82131-00	BAND, battery		1		
27- 3	235-82124-00	BAND, battery		1		
27- 4	173-82122-00	SEAT, battery		1		
27- 5	261-82115-00	WIRE, plus lead		1		
27- 6	261-82116-00	WIRE, minus lead		1		
27- 7	164-82150-00	FUSE HOLDER ASS'Y		1		
27- 8	148-82151-00	. FUSE		2		
27- 9	123-82112-00	PIPE, breather		1		
27-10	261-81910-10	VOLTAGE REGULATOR ASS'Y		1		
27-11	261-81915-00-33	PLATE, regulator fitting		1		
27-12	92501-06015	SCREW, pan head		2		
27-13	92901-06100	WASHER, spring		2		
27-14	98501-05015	SCREW, pan head	(ISO)	1		
27-15	92901-05100	WASHER, spring		1		
27-16	92901-05200	WASHER, plain		1		
27-17	227-82310-60	IGNITION COIL ASS'Y		1		
27-18	248-82316-00	BRACKET, ignition coil		1		
27-19	92501-06010	SCREW, pan head		2		
27-20	92801-06100	NUT		2		
27-21	92901-06100	WASHER, spring		2		
27-22	166-82370-20	PLUG CAP ASS'Y		1		
27-23	94700-00013	PLUG, spark	B-8E	1		
27-24	183-82341-00	CORD, hightension		1		
27-25	261-83371-20	HORN		1		
27-26	92501-06012	SCREW, pan head		2		
27-27	92901-06100	WASHER, spring		2		
27-28	261-82506-10	MAIN SWITCH ASS'Y		1		
27-29	116-82511-00	. KEY, main switch		4		
27-30	98501-05008	SCREW, pan head	(ISO)	2		
27-31	92901-05100	WASHER, spring		2		
27-32	261-81940-10	STATER SWITCH ASS'Y		1		
27-33	92501-06010	SCREW, pan head		1		
27-34	92901-06100	WASHER, spring		1		
27-35	92902-06100	WASHER, plain		1		
27-36	261-82590-10	WIRE HARNESS ASS'Y		1		
27-37	248-82530-00	STOP SWITCH ASS'Y		1		

ELECTRICAL

Ref No.	Parts No.	Parts Name	Description	Q'ty	S · R	Remarks
27-38	248-82539-00-33	STAY, stop switch		1		
27-39	136-82540-00	NEUTRAL SWITCH ASS'Y		1		
27-40	214-82599-00	COVER, connector		1		
27-41	168-83936-01	BAND, switch cord		5		

www.legends-yamaha-enduros.com

NUMERICAL INDEX

www.legends-yamaha-enduros.com



NUMERICAL INDEX

Ref No.	Parts No.	Ref No.	Parts No.	Ref No.	Parts No.
21-16	101-24356-00	11-30	132-14171-00	16- 8	136-22316-00
14- 8	101-81111-10	11-35	132-14173-00	3- 9	137-11633-00
4-14	102-17463-00	11-34	132-14174-00	3-10	137-11634-00
5-32	102-17463-00	11-32	132-14179-00	13- 6	137-13125-00
4-13	102-17464-00	1-15	132-15351-00	13-14	137-13127-00
5-31	102-17464-00	1-14	132-15353-00	13-27	137-13128-00
13-41	102-18138-00	5-10	132-15389-00	13- 3	137-13129-00
23-30	102-25137-00	5-25	132-15653-00-12	13-12	137-13134-00
23- 8	102-25315-00	5-25	132-15653-00-14	13-13	137-13135-00
23-19	102-25333-00	8-13	132-15665-00	13-21	137-13137-00
23-27	109-25136-00	4-18	174-16164-00	13-23	137-13138-01
24-31	109-25373-00	4- 7	132-16321-00	13-17	137-13141-00
13- 7	115-13124-60	4-24	132-16345-00	13-16	137-13142-00
10- 9	116-28324-00	4-25	132-16346-00	13- 2	137-13148-00
15-31	116-28324-00	5- 4	132-17414-00	13-32	137-13165-00
15-45	116-28324-00	5-17	132-17414-00	13-47	137-13165-00
18-65	116-28324-00	5- 3	132-17216-00	13-31	137-13167-00
21- 7	116-28324-00	5-16	132-17216-00	13-48	137-13167-00
27-29	116-82511-00	7-10	132-18113-01	13-30	137-13169-00
8-17	117-15644-00	7- 2	132-18123-00	13-38	137-13176-00
1-12	120-15371-00	7- 3	132-18124-00	13-34	137-13187-00
18-31	122-23129-00	7- 4	132-18133-00	11-26	137-14133-00
18-27	122-23346-00	6-25	132-18143-00	11-19	137-14137-00
18-40	122-23411-00	6-26	132-18177-00	11-16	137-14153-00
18-38	122-23412-00	14- 3	132-81221-10	11-14	137-14186-00
18-41	122-23416-00	14-10	132-81231-10	11-40	137-14197-00
20- 2	122-24610-01	27-39	132-82540-00	6-28	137-15353-00
15-23	122-24746-00	25- 5	132-84314-60	4- 5	137-16324-00
23-18	122-25330-00	25-13	132-84328-60	4- 9	132-16333-00
23-16	122-25351-01	25-16	132-84335-60	4-10	137-16337-01
27- 9	123-82112-00	14-13	133-81132-10	4- 8	137-16351-00
25-27	123-83516-20	3-15	136-11561-00-03	4-11	137-16356-00
25-26	123-83516-20	3-15	136-11561-00-04	4- 6	137-16367-00
13-35	126-13116-00	3-15	136-11561-00-05	3-22	137-16377-00
11-24	127-14124-20	3-15	136-11561-00-06	6-24	132-18148-01
11-28	127-14134-00	3-15	136-11561-00-07	6- 4	137-18552-00
27- 1-1	131-82111-70	3-15	136-11561-00-08	21-13	137-21767-00
3-12	132-11561-00	6- 5	136-18551-00	21-11	137-21778-00

NUMERICAL INDEX

Ref No.	Parts No.	Ref No.	Parts No.	Ref No.	Parts No.
18-10	137-23125-00	6-16	164-18571-00	8-18	180-15641-00
18-13	137-23145-00	6-15	164-18572-00	5-24	180-15651-01
18-11	137-23147-00	6-18	164-18579-00	8-19	180-15687-00
18-42	137-23454-00	6-19	164-18589-00	24-38	180-27236-60
20-15	137-24513-00	18-44	164-23462-00	5-27	183-17429-00
20-11	137-24518-00	27- 7	164-82150-00	23- 7	183-25117-00
23-20	137-25155-00	26- 8	164-84751-60-35	23-32	183-25118-00
17-11	137-27317-00	27- 1	165-82110-70	23-12	183-25147-00
14- 9	141-81113-10	27-22	166-82370-20	23-26	183-25146-00
16-10	141-82596-00	13-22	168-13144-00	23-13	183-25149-00
20-17	143-24356-00	11- 2	168-14190-20	23-33	183-25183-00
3-23	146-11545-00	15-22	168-21638-00	24-14	183-25330-00
18-22	146-23114-00	24-28	168-25379-00	24-15	183-25333-00
24- 8	148-25115-00	19-25	168-26344-00	27-24	183-82341-00
14-11	148-81126-10	27-41	168-83936-01	11- 1	193-14142-30
27- 8	148-82151-00	26- 3	168-84712-60	18-12	193-23127-40
14-17	148-81152-10	26- 2	168-84714-00	26- 5	193-84724-00
8-10	150-17219-00	26- 4	168-84721-60	25-10	195-84325-00
19-11	150-26249-00	11-38	170-14178-00	25-11	198-84331-60
11-29	152-14123-00	10- 6	170-14455-00	25-15	198-84334-60
12-11	152-14613-00	7- 9	173-18111-01	14-12	199-81133-10
13-20	156-13145-00	14-16	173-81153-10	11-17	204-14112-20
11-18	156-14116-03	27- 4	173-82122-00	11-27	204-14122-00
11-31	156-14135-00	4-16	174-15631-00	11-20	204-14136-00
11-15	156-14184-00	4- 3	174-16154-00	24-40	206-27238-00
11-13	156-14185-00	4-17	174-16176-01	13- 0-1	214-13101-02
18-35	156-23411-00	4- 4	174-16371-01	13- 1	214-13111-01
18-37	156-23412-00	5-30	174-17461-30	13- 4	214-13120-00
20-19	156-24181-00	5-30	174-17461-40	13- 9	214-13131-02
24-39	156-27237-00	5-30	174-17461-50	13-51	214-13161-01
22- 9	156-83525-00	5-30	174-17461-60	13-46	214-13162-00
25-34	156-83525-00	6-10	174-18544-00	13-50	214-13164-00
21-21	156-83525-00	6-29	174-18558-00	13-36	214-13175-01
3- 6	164-11685-00	6-27	174-18578-00	11-33	214-14175-00
3-21	164-16119-00	16- 2	174-22123-00	11- 3	214-14195-00
5-22	164-17427-00-06	18-23	177-23112-00	12-16	214-14623-00
5-29	164-17462-00	12- 9	178-14766-00	12-15	214-14683-01
6-12	164-18561-00	2-12	180-15362-60	12-12	214-14753-01

NUMERICAL INDEX

Ref No.	Parts No.	Ref No.	Parts No.	Ref No.	Parts No.
12-18	214-14763-02	18-50	214-23451-10	17- 4	214-27426-00
12-10	214-14766-00	18-53	214-23441-00	27-40	214-82599-00
1-13	214-15373-00	18-52	214-23442-02	19- 0-1	214-82910-00
6-23	214-15385-00	18-51	214-23443-00	19- 2	214-82911-00
8- 2	214-15612-01	20-14	214-24143-00	25-25	214-83513-00
8- 4	214-15616-00	20-22	214-24173-00	25-30	214-83513-00
8- 5	214-15617-00	20-15	214-24311-00	25-31	214-83519-00-33
8- 6	214-15618-00	20- 3	214-24500-00	25-32	214-83523-00
8- 3	214-15625-01	20- 9	214-24512-00	25-33	214-83524-00
8-14	214-15664-00	20- 5	214-24515-00	25-35	214-83528-00
8-12	214-15676-00	20- 7	214-24521-00	25-24	214-83536-30
9- 7	214-17811-01	20- 6	214-24522-00	25-27	214-83536-30
9-11	214-17812-00	20- 4	214-24523-00	19- 3	214-83912-01
9-10	214-17815-00	20-10	214-24524-06	19- 4	214-83915-00
9- 9	214-17847-00	20-12	214-24525-00	19-34	214-83974-00
6- 1	214-18531-00	20-13	214-24535-00	19-35	214-83975-00
10- 8	214-21633-00	20- 8	214-24542-00	25-18	214-84150-60
15-30	214-21633-00	22-10	214-24718-00	25- 2	214-84153-60
15-37	214-21633-00	22-16	214-24724-00	25-21	214-84157-60
15-46	214-21633-00	22-13	214-24727-00	25-19	214-84158-60
18-63	214-21633-00	22- 9	214-24728-00	25- 7	214-84159-61
21- 5	214-21633-00	22-12	214-24758-00	10-14	220-14455-00
10- 7	214-21717-00	22-11	214-24776-00	27-17	227-82310-60
15-29	214-21717-00	22-17	214-24778-00	19- 0-2	233-82920-30
15-47	214-21717-00	23-25	214-25138-00	19-16	233-82921-30
18-64	214-21717-00	24-16	214-25355-00	19-18	233-83915-00
21- 9	214-21717-00	24-23	214-25412-00	19-17	233-83922-31
21-17	214-21745-00	19- 9	214-26241-00	19-23	233-83980-30
21- 2	214-21761-00	19-10	214-26242-00	18-71	233-85111-00
21-12	214-21768-00	19-12	214-26243-00	27- 3	235-82124-00
21-14	214-21769-00	19-24	214-26346-00	25- 0-2	235-84305-60
21- 3	214-21771-00	19-29	214-26261-00	25-17	235-84346-00
21- 4	214-21772-00	19-13	214-26281-00	4-27	241-16341-00
15-48	214-22210-90	17-10	214-27316-00	4-24	241-16342-00
15-51	214-22242-00	17- 3	214-27413-00	4-28	241-61343-00
16- 9	214-22317-00	17- 6	214-27417-00	1-20	248-11111-00
18-29	214-23158-00	17- 5	214-27418-00	1-21	248-11171-00
18-26	214-23318-00	17- 2	214-27421-00	1-22	248-11175-00

NUMERICAL INDEX

Ref No.	Parts No.	Ref No.	Parts No.	Ref No.	Parts No.
1-19	248-11181-00	2- 0	248-15421-00	6- 2	248-18513-00
1-18	248-11311-00	2-10	248-15451-00	6-21	248-18531-00
1-17	248-11351-00	2- 3	248-15455-00	6- 8	248-18541-00
1-16	248-11361-00	8- 0-1	248-15610-00	15-39	248-21170-00-33
3- 2	248-11422-00	8- 1	248-15611-00	15- 6	248-21315-00-33
3-11	248-11601-00	8-16	248-15654-00	15-40	248-21399-00-33
3-11	248-11601-10	8- 8	248-15661-00	15- 3	248-21433-00-33
3-11	248-11601-20	8-20	248-15668-00	15- 2	248-21471-00-33
3- 7	248-11631-00	3-20	248-16111-00	18-58	248-21510-00-35
3- 7	248-11631-10	3-19	248-16136-00	18-59	248-21512-00
3- 7	248-11631-20	4- 1	248-16150-00	18-60	248-21513-00
3- 3	248-11651-00	4-19	248-16164-00	18-61	248-21514-00
3- 4	248-11681-00	4- 0-1	248-16300-00	15-15	248-21610-00-35
13-49	248-13174-00	4-20	248-16357-00	15-16	248-21613-00-35
13-42	248-13178-00	5- 8	248-17121-00	15-25	248-21622-00-35
11-44	248-13555-00	5- 5	248-17131-00	11-26	248-21629-00
11-45	248-13556-70	5- 2	248-17141-00	15-24	248-21635-00
11- 0-1	248-14101-00	5- 6	248-17151-00	21- 1	248-21705-00-01
11-21	248-14131-00	5-21	248-17211-00	21- 6	248-21712-00
11- 4	248-14141-28	5-15	248-17221-00	15-38	248-21717-00
11- 5	248-14145-00	5-19	248-17231-00	15-41	248-21746-00
11-39	248-14147-00	5-20	248-17241-00	21-10	248-21747-00
11-10	248-14152-00	5-18	248-17251-00	21-19	248-21775-00
11-16	248-14181-00	5- 0-1	248-17401-00	16- 1	248-21110-00-33
10- 1	248-14411-00-33	5- 0-2	248-17402-00	16- 3	248-22141-00
10- 3	248-14412-00-33	5- 1	248-17411-00	15-49	248-22241-00
10- 4	248-14415-00	5-14	248-17421-00	16- 6	248-22311-00-35
10- 2	248-14451-00	5-11	248-17471-00	16-11	248-22318-00-33
10- 5	248-14453-00	9- 3	248-17830-00	18- 0-1	248-23100-60
12-12	248-14612-30	9- 4	248-17837-00	18-21	248-23115-00
12- 7	248-14718-30	9- 2	248-17839-00	18-18	248-23116-00
12-20	248-14747-00	9- 5	248-17841-00	18- 7	248-23118-00
12-17	248-14794-00	9- 1	248-17861-00	18-19	248-23121-00-46
1- 1	248-15111-00	7- 1	248-18101-00	18- 8	248-23124-00
1- 2	248-15121-00	7- 7	248-18137-00	18- 1	248-23126-00
1- 3	248-15357-00	4-21	248-18428-00	18-20	248-23131-00-46
2- 1	248-15410-00	6- 3	248-18511-00	18- 2	248-23136-00
2-13	248-15416-00	6-22	248-18512-00	18- 5	248-23141-00

NUMERICAL INDEX

Ref No.	Parts No.	Ref No.	Parts No.	Ref No.	Parts No.
18- 6	248-23142-00	17-13	248-27211-00-33	27-11	261-81915-00-33
18-14	248-23144-00	17-14	248-27216-00	27-32	261-81940-10
18- 3	248-23152-00	17-15	248-27226-00	27- 5	261-82115-00
18-17	248-23163-00	17-18	248-27228-00	27- 6	261-82116-00
18- 9	248-23166-00	17-17	248-27231-00	27- 2	261-82131-00
18- 4	248-23170-00	17- 9	248-27311-00-33	27-28	261-82506-10
18-25	248-23340-00-33	15-43	248-28100-00	27-36	261-82590-10
20- 1	248-24110-00-01	27-44	248-81940-10	27-25	261-83371-20
18-43	248-23435-00	27-18	248-82316-00	25-22	261-83510-40
20-23	248-24173-00	27-37	248-82530-00	25-29	261-83537-20
20-18	248-24183-00	27-38	248-82539-00-33	25-26	261-83540-20
21-15	248-24315-00	25-38	248-83550-00	19-32	261-83976-00
22-18	248-24726-00	25-39	248-83560-00	25- 0-1	261-84310-60
23- 2	248-25104-00	26-10	248-84752-00	25- 6	261-84312-60
23- 1	248-25111-00	26- 9	248-84753-00	25- 4	261-84315-60
23-15	248-25121-00	3- 0-1	261-11400-60	25- 3	261-84320-60
23-14	248-25135-00	3- 1	261-11412-60	25- 1	261-84330-60-46
23-31	248-25181-00	12- 1	261-14610-30	26- 0-1	261-84710-60
24- 2	248-25304-00	12- 3	261-14752-20	26- 1	261-84711-60
24- 1	248-25311-00	2- 2	261-15415-60	11- 8	620-14231-18
24- 7	248-25317-00	15- 1	261-21110-00-33	11- 8	620-14231-20
24-12	248-25321-00	15-34	261-21240-00-33	11- 8	620-14231-22
24-13	248-25351-00	21-20	261-21775-00	11-22	802-14158-00
24-21	248-25366-00	21-18	261-21787-00	11-23	802-14161-00
24-30	248-25371-00	15-50	261-22242-00	11-25	802-14169-00
24-19	248-25377-00	18- 0-1	261-23100-60-46	25- 9	802-84126-00
24-18	248-25381-00	18-15	261-23122-60	25-14	802-84126-00
24-20	248-25388-00	18-16	261-23132-60	10-10	91101-06070
24-22	248-25443-10	20-20	261-24161-00	15- 9	91101-10085
24-22	248-25445-10	22- 1-1	261-24711-00	10-13	91101-06090
24-22	248-25447-10	22- 1	261-24710-00	12-13	91102-06020
19- 1	248-26111-00	22- 2	261-24810-00	22-14	91201-06010
19-14	248-26282-00	17- 1	261-27411-00-33	15- 4	91201-06012
19-28	248-26311-00	14- 0-1	261-81100-10	18-69	91201-06012
19-30	248-26312-00	14- 2	261-81110-10	7-11	91201-06020
19-31	248-26321-00	14-19	261-81135-10	15-44	91201-06020
19-27	248-26335-00	14- 1	261-81155-10	16-12	91201-06020
19-26	248-26341-00	27-10	261-81910-10	18-62	91201-06020

NUMERICAL INDEX

Ref No.	Parts No.	Ref No.	Parts No.	Ref No.	Parts No.
24-17	91201-06020	2-15	92501-06035	10-12	92901-06100
15-32	91201-06025	1- 6	92501-06045	12- 5	92901-06100
15-35	91201-06025	2- 7	92501-06050	12-14	92901-06100
23-21	91201-06030	1- 7	92501-06055	15- 5	92901-06100
25-36	91201-06030	2-16	92501-06055	15-19	92901-06100
17- 7	91201-10018	2- 8	92501-06060	15-28	92901-06100
22- 4	91202-06012	1- 8	92501-06065	15-33	92901-06100
19- 7	91203-06020	1- 9	92501-06070	16-13	92901-06100
19-21	91203-06020	2- 6	92501-06070	18-66	92901-06100
18-30	91311-08020	26- 6	92503-06012	18-70	92901-06100
17-16	91401-04035	15-18	92801-06100	19- 8	92901-06100
24-35	91401-20012	16-14	92801-06100	19-22	92901-06100
13-28	91401-12018	18-67	92801-06100	21- 8	92901-06100
17-20	91401-04035	12-19	92801-06100	23-23	92901-06100
6- 6	91401-25017	26-11	92801-06100	26- 7	92901-06100
24-36	91401-25018	27-20	92801-06100	26-12	92901-06100
19- 6	91402-12015	10-11	92801-06200	27-13	92901-06100
19-20	91402-12015	4-29	92801-06300	27-21	92901-06100
15-42	91402-25030	22-19	92801-10300	27-27	92901-06100
22- 6	91502-05055	24-33	92801-10300	27-34	92901-06100
13-18	91608-20010	18-68	92801-06700	27-46	92901-06100
1-10	91810-03014	12-19	92801-08700	12- 6	92901-06200
2-11	91810-03014	15-10	92801-10100	17-19	92901-06200
1- 4	91810-03016	22- 3	92801-10700	23-24	92901-06200
1- 5	91810-16016	19-19	92802-05500	25-37	92901-06200
12- 8	91903-06012	19- 5	92802-06500	11-42	92901-08100
9-12	92501-06010	18-56	92802-10100	14-18	92901-08100
12- 4	92501-06010	11-12	92900-04100	15- 8	92901-08100
27-19	92501-06010	11-37	92901-04100	15-14	92901-08100
27-33	92501-06010	25-12	92901-04200	15-21	92901-08100
27-45	92501-06010	6-14	92901-05100	16-16	92901-08100
6-20	92501-06012	13-25	92901-05100	18-34	92901-08100
15-17	92501-06012	18-72	92901-05100	18-46	92801-08100
15-27	92501-06012	27-15	92901-05100	25-43	92901-08100
27-26	92501-06012	27-31	92801-05100	18-49	92901-08100
27-12	92501-06015	18-73	92901-05200	24-41	92901-08100
2- 5	92501-06018	27-16	92901-05200	18-54	92901-08100
2-14	92501-06018	9-13	92901-06100	11-43	92901-08200

NUMERICAL INDEX

Ref No.	Parts No.	Ref No.	Parts No.	Ref No.	Parts No.
13-44	92901-08400	9- 8	93210-07100	23- 5	94230-18012
15-11	92901-10100	11- 7	93210-03119	24- 5	94232-18020
17- 8	92901-10100	15-35	93210-11012	23- 6	94330-18010
18-28	92901-10100	23-29	93210-14104	24- 6	94332-18016
24-34	92901-10200	11- 9	93220-09001	23-11	93410-20009
23-35	92901-12100	3-13	93306-20504	23- 3	94414-18007
25-20	92901-12300	3-16	93306-30402	24- 3	94416-18040
16- 5	92901-14100	5-13	93306-30401	24-37	94524-28112
24-27	92901-14100	23- 9	93306-30103	24-37-1	94624-28001
14- 5	92902-04100	24- 9	93306-20201	27-23	94700-00013
14- 6	92902-04200	24-10	93306-30201	24-24	97101-08012
14-15	92902-05100	3- 5	93310-42231	15- 7	97101-08015
14-20	92902-05100	3- 8	93310-21607	15-12	97101-08110
22- 7	92902-05200	5- 9	93315-31502	18-45	97103-08030
22- 5	92902-06100	4- 2	93341-22603	18-55	97103-08030
27-35	92902-06100	5- 7	93410-15005	18-47	97103-08050
22-15	92902-06200	5-26	93410-13004	16-15	97201-08015
27-47	92902-06200	8-11	93410-20009	16-18	97201-08020
18-57	92902-10100	8-15	93410-30012	18-33	97201-08025
25-41	92903-08200	6- 7	93430-10016	11-41	97201-08030
13-26	93101-10001	6-11	93430-03014	8- 7	97201-08030
13-39	93101-10002	13-40	93430-08006	25-40	97204-08025
8- 9	93101-20008	7- 8	93430-12009	15-20	97201-08045
23-10	93102-18008	13-11	93440-08001	13-33	98501-04005
3-14	93102-25061	5-23	93440-15012	19-33	98501-04006
5-28	93102-26042	6-17	93440-15012	20-21	98501-04008
3-17	92103-28011	4-12	93501-04004	18-32	98501-04008
4-26	93104-09025	18-36	93501-04004	13-19	98501-04010
13- 8	93104-06021	18-39	93503-16003	4-22	98501-05008
13-15	93104-14004	6-30	93505-16006	27-30	98501-05008
23-28	93104-07003	13-29	93505-32002	16- 7	98501-05010
24-25	93104-22018	13- 5	93602-04029	5-12	98501-05012
23-17	93105-47007	1-11	93603-14026	6-13	98501-05012
24-11	93106-26005	13-10	93603-22028	13-45	98501-05015
7- 6	93109-14005	13-37	93603-22028	27-14	98501-05015
3-18	93210-18023	6- 9	93604-22050	14- 7	98502-04006
4-15	93210-85075	23- 4	94130-18073	11-11	98502-04008
9- 6	93210-13016	24- 4	94132-18-74	14- 4	98502-04008

NUMERICAL INDEX

Ref No.	Parts No.	Ref No.	Parts No.	Ref No.	Parts No.
25- 8	98502-04010				
11-36	98502-04015				
14-14	98502-05008				
19-36	98503-05015				
19-15	98503-05020				
13-24	98801-05200				
15-13	98801-08100				
16-17	98801-08100				
7- 5	98801-08300				
13-43	98801-08300				
17-12	98801-08300				
24-32	98801-08300				
23-34	98801-12200				
16- 4	98801-14100				
24-26	98801-14200				
25-41	98802-08200				
24-29	98803-08300				
18-48	98803-08700				

www.legends-yamaha-enduro.com

www.legends-yamaha-enduros.com

First edition, Nov., '68

YAMAHA AT1E
PARTS LIST

YAMAHA MOTOR CO., LTD.
HAMAKITA JAPAN

www.legends-yamaha-enduros.com



YAMAHA MOTOR CO., LTD.

PRINTED IN JAPAN