

**YAMAHA**

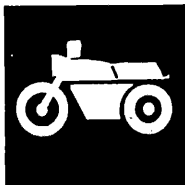

**PARTS  
CATALOGUE**

**TY250Z'96 (4GG7) JAPAN**

**TY250Z'96 (4GG8) EUROPE**

---

164GG-300E1

**YAMAHA**  
**GENUINE**  
Parts & Accessories

**A2**

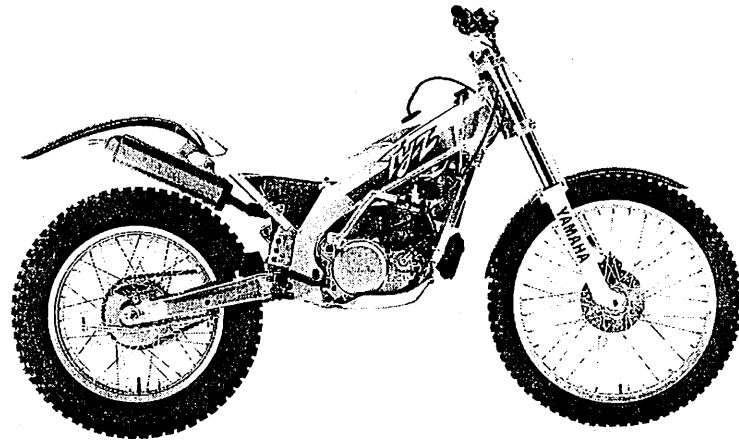

A3

# FOREWORD

This Parts Catalogue is related to the parts for the model(s) in the below frame. When you are ordering replacement parts, please refer to this Parts Catalogue and quote both part numbers and part names correctly.

TY250Z\*96(4GG7,4GG8)

1. Modifications or additions which have been made after issue of the Parts Catalogue will be announced in the Yamaha Parts News.  
It is advisable that you make necessary corrections to the Parts Catalogue according to the Yamaha Parts News.

2. Abbreviations

The following abbreviations are used in this Parts Catalogue.

- "UR" Use specified parts number.
- "UN" Use as many as needed.
- "AP" Alternate Parts
- "LM" Local Made (Parts need to be ordered locally)
- "F#" Frame No. (Applicable machine No.)

3. Parts, which are to be supplied in an assembly, are listed with a dot (.) in front of the part name as shown below.

EXAMPLE

- CARBURETOR ASSY
- . JET, PILOT
- . NOZZLE, MAIN

4. Number of component for assembly

The numeral appearing to the right of each component part indicates the quantity of parts for each assembly unit.

EXAMPLE

PART NO.	DESCRIPTION	Q'TY	REMARKS
2F5-83310-60	FRONT FLASHER LIGHT ASSY	2	
115-83311-60	. BULB (6V-18W)	1	

5. Applicable colors of graphics are represented in the "REMARKS" as shown below.

PART NO.	DESCRIPTION	Q'TY	REMARKS
2N4-24110-00-X5	FUEL TANK COMP.	1	MAXIM RED
3J1-24240-10	. GRAPHIC, FUEL TANK	1	for MXR

6. Applicable Serial No.

① Engine Serial No.

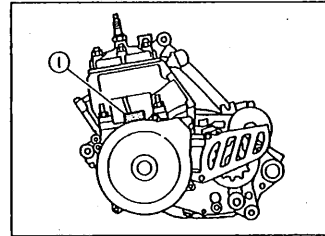

② Frame Serial No.

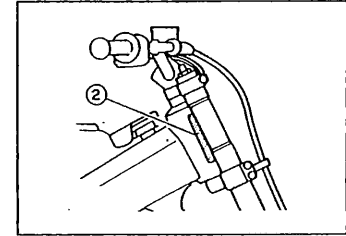

7. Note that the illustrations are for reference in finding parts numbers, not to be used for assembling. When assembling, please use the applicable service manual.
8. The asterisk (\*) before a reference number indicates modification items after the first edition.

# MODEL LABEL

(1) A label called "Model Label" is affixed in the location as indicated in (3) below. When using this parts catalogue, please be sure to cross-refer the "model code - production code No." in the catalogue to the "model code - production code No." indicated on the Model Label affixed onto the product concerned.

(2) "Model Label" Indication

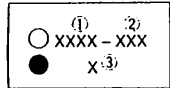

① Model Type Code  
 ② Production Code No.  
 ③ Colouring Type

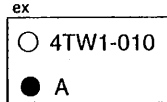

(3) Model Label Affixing Location

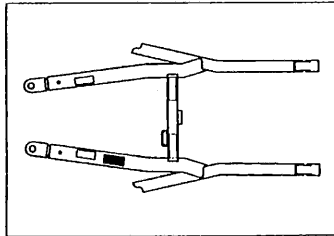

(4) Model Code - Production Code Number of Model Listed in This Parts Catalog

Model code	Production code No.	Country (destination)	Model code	Production code No.	Country (destination)	
4GG8	010	BELGIUM				
		FRANCE				
	020	SWITZERLAND				
	030	GERMANY				
	040	DENMARK				
		NORWAY				
		PORTUGAL				
	050	SPAIN				
060	ENGLAND					
070	ITALY					

(5) Colouring Information

Colouring type code	Colour code	Colour Name	Abbreviation
A	0206	PURPLISH WHITE SOLID 1	PWS1

# CONTENTS

## ENGINE

Cylinder .....	B2
Crankshaft, Piston .....	B3
Water Pump .....	B4
Radiator, Hose .....	B5
Intake .....	B6
Carburetor .....	B7~B8
Exhaust .....	B9
Crankcase .....	B10
Crankcase Cover 1 .....	B11
Starter .....	B12
Clutch .....	B13
Transmission .....	B14~B15
Shift Cam, Fork .....	C2
Shift Shaft .....	C3

## CHASSIS

Frame .....	C4~C5
Fender .....	C6
Rear Arm .....	C7~C8
Rear Suspension .....	C9
Steering .....	C10
Front Fork .....	C11~C12
Fuel Tank .....	C13
Seat .....	C14
Front Wheel .....	C15
Front Brake Caliper .....	D2
Rear Wheel .....	D3
Rear Brake Caliper .....	D4
Steering Handle, Cable .....	D5

Front Master Cylinder .....	D6
Stand, Footrest .....	D7~D8
Rear Master Cylinder .....	D9
Generator .....	D10
Meter (For Europe) .....	D11
Headlight (For Europe) .....	D12
Taillight (For Europe) .....	D13
Handle Switch, Lever .....	D14
Electrical 1 .....	D15

## INDEX

Numerical Index .....	M1~M3
-----------------------	-------

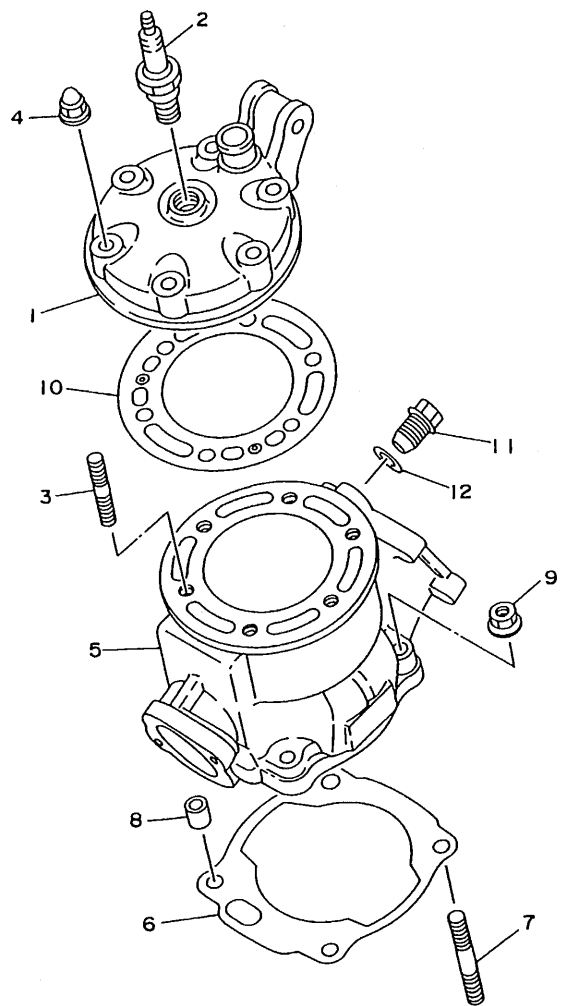

FIG. 1 CYLINDER

REF. NO.	PART NO.	DESCRIPTION	Q'TY	REMARKS
1	4GG-11111-00	HEAD, CYLINDER 1	1	
2	90890-78079	PLUG, SPARK (NGK BP6EV)	1	FOR JAPAN
	94701-00284	PLUG, SPARK (NGK BP6EV)	1	FOR EUROPE
3	90116-08394	BOLT, STUD	6	
4	90176-08026	NUT, CROWN	6	
5	4ML-11311-00	CYLINDER 1	1	
6	4GG-11351-00	GASKET, CYLINDER	1	
7	90116-08409	BOLT, STUD	4	
8	99530-10014	PIN, DOWEL	2	
9	90179-08491	NUT	4	
10	4GG-11181-00	GASKET, CYLINDER HEAD 1	1	
11	4GG-12229-00	PLUG, BLIND	1	
12	812-11198-00	GASKET	1	



4GG7300-6010

FIG. 2 CRANKSHAFT. PISTON

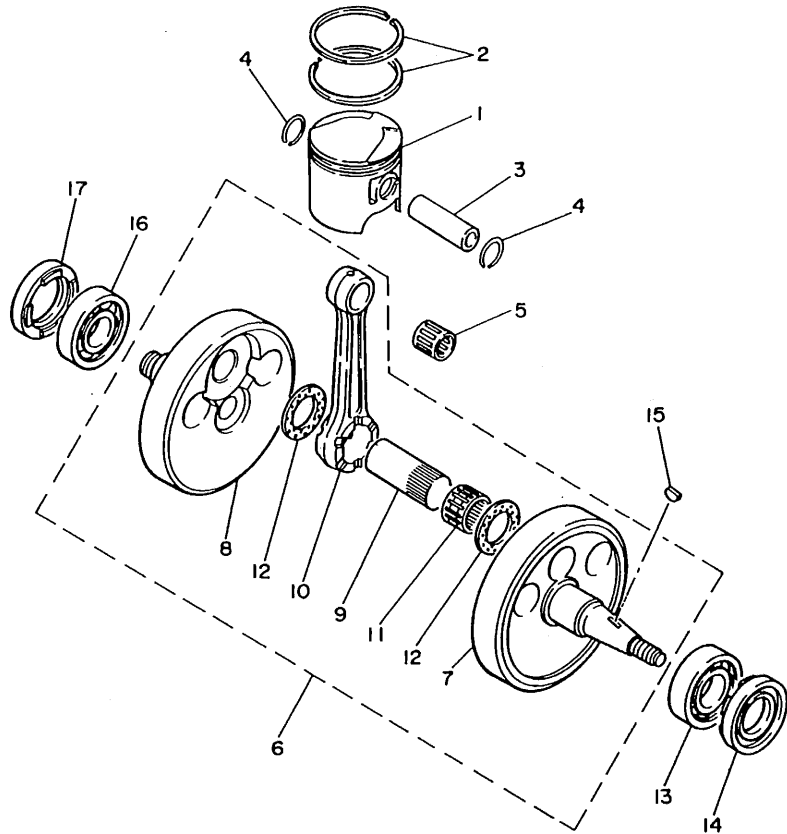

REF. NO.	PART NO.	DESCRIPTION	Q'TY	REMARKS
1	4GG-11631-00-A0	PISTON (STD)	1	UR
	4GG-11631-00-B0	PISTON	1	UR
	4GG-11631-00-C0	PISTON	1	UR
	4GG-11631-00-D0	PISTON	1	UR
2	4GG-11603-01	PISTON RING SET (STD)	1	
3	2TV-11633-00	PIN, PISTON	1	
4	93450-17129	CIRCLIP	2	
5	93310-316D5	BEARING, CYLINDRICAL	1	
6	4GG-11400-00	CRANKSHAFT ASSY	1	
7	4GG-11412-00	.CRANK 1	1	
8	4GG-11422-00	.CRANK 2	1	
9	4GG-11681-00	.PIN, CRANK 1	1	
10	3XV-11651-01	.ROD, CONNECTING	1	
11	93310-524D0	.BEARING, CYLINDRICAL	1	
12	90201-246H6	.WASHER, PLATE	2	
13	93306-30566	BEARING	1	
14	93102-25331	OIL SEAL	1	
15	90280-16053	KEY, WOODRUFF	1	
16	93306-30566	BEARING	1	
17	93103-33163	OIL SEAL	1	



38V010 - 3021

**B3**

FIG. 3 WATER PUMP

REF. NO.	PART NO.	DESCRIPTION	Q'TY	REMARKS
1	1KT-12450-00	IMPELLER SHAFT ASSY	1	
2	93103-10168	OIL SEAL	1	
3	90201-08759	WASHER, PLATE	1	
4	93603-22028	PIN, DOWEL	1	
5	4GG-12459-00	GEAR, IMPELLER SHAFT	1	
6	90201-08784	WASHER, PLATE	1	
7	99009-06600	CIRCLIP	1	
8	3XC-12422-10	COVER, HOUSING	1	
9	1KT-12428-01	GASKET, HOUSING COVER 2	1	
10	93604-10011	PIN, DOWEL	2	
11	91317-06025	BOLT	4	
12	92017-08012	BOLT, BUTTON HEAD	1	
13	90201-08087	WASHER, PLATE	1	

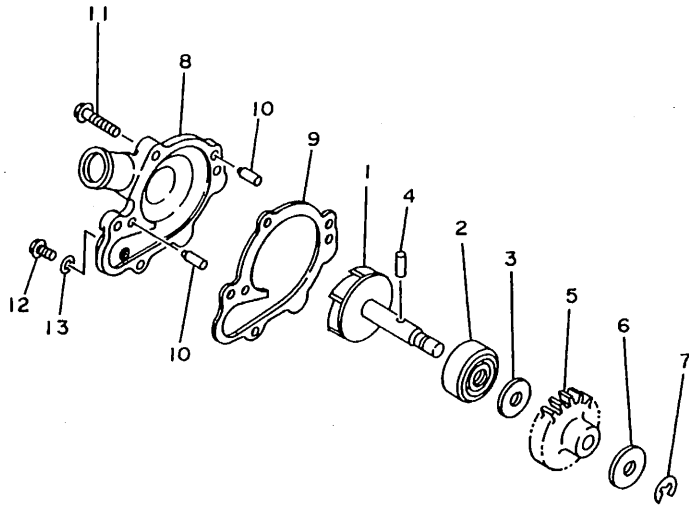

4GG1010-3030

**B4**



FIG. 4 RADIATOR. HOSE

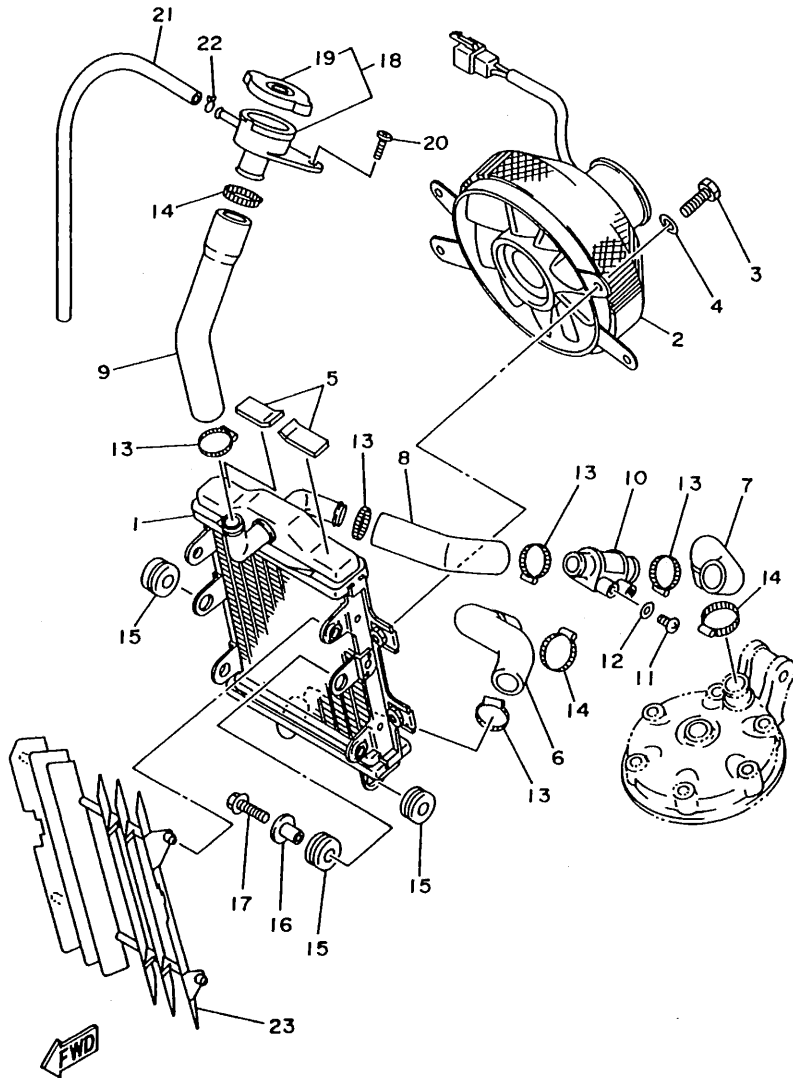

REF. NO.	PART NO.	DESCRIPTION	Q'TY	REMARKS
1	4GG-12461-00	RADIATOR ASSY	1	
2	4GG-12405-10	BLOWER ASSY	1	
3	90119-06044	BOLT, WITH WASHER	4	
4	1AA-12535-00	PLATE	4	
5	3XV-21717-00	DAMPER, SIDE COVER	2	
6	4GG-12481-00	PIPE 1	1	
7	4GG-12482-00	PIPE 2	1	
8	4GG-12483-00	PIPE 3	1	
9	4GG-12484-00	PIPE 4	1	
10	4GG-12469-00	JOINT 1	1	
11	98507-05010	SCREW, PAN HEAD	1	
12	92907-05600	WASHER, PLATE	1	
13	90450-28014	HOSE CLAMP ASSY	5	
14	90450-32051	HOSE CLAMP ASSY	3	
15	90480-15363	GROMMET	3	
16	90387-066J1	COLLAR	1	
17	95027-06025	BOLT	1	
18	4GG-12590-00	CONDUCTION ASSY	1	
19	22W-12462-00	.CAP, RADIATOR	1	
20	98907-06010	SCREW, BIND	2	
21	91A10-05060	TUBE, FLEXIBLE	1	
22	90467-08003	CLIP	1	
23	4GG-2172A-00	PANEL 1	1	

4GG4300-4040

**B5**

FIG. 5 INTAKE

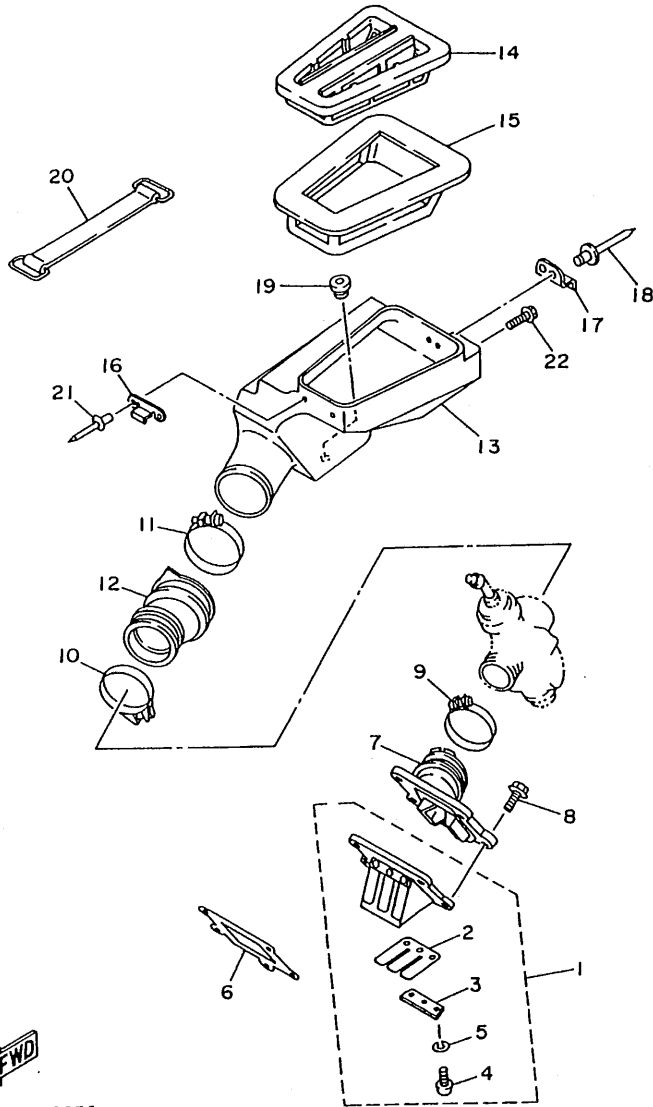

REF. NO.	PART NO.	DESCRIPTION	Q'TY	REMARKS
1	4GG-13610-10	REED VALVE ASSY	1	
2	4GG-13613-10	.REED, VALVE	2	
3	4GG-13616-10	.STOPPER, REED VALVE	2	
4	98507-03008	.SCREW, PAN HEAD	6	
5	92990-03100	.WASHER, SPRING	6	
6	4GG-13621-00	GASKET, VALVE SEAT	1	
7	4GG-13565-00	JOINT, CARBURETOR	1	
8	95027-06020	BOLT	5	
9	90460-43053	CLAMP, HOSE	1	
10	90460-51059	CLAMP, HOSE	1	
11	90460-58015	CLAMP, HOSE	1	
12	39K-14453-00	JOINT, AIR CLEANER 1	1	
13	4GG-14411-00	CASE, AIR CLEANER 1	1	
14	38V-14412-00	CAP, CLEANER CASE 1	1	
15	38V-14451-00	ELEMENT, AIR CLEANER	1	
16	4GG-14493-00	STAY 1	1	
17	26A-14436-00	HOOK	1	
18	90267-40029	RIVET, BLIND	2	
19	90480-09211	GROMMET	1	
20	133-82131-00	BAND, BATTERY	1	
21	90267-40043	RIVET, BLIND	2	
22	95027-06012	BOLT	2	



4GG7300-6050

**B6**

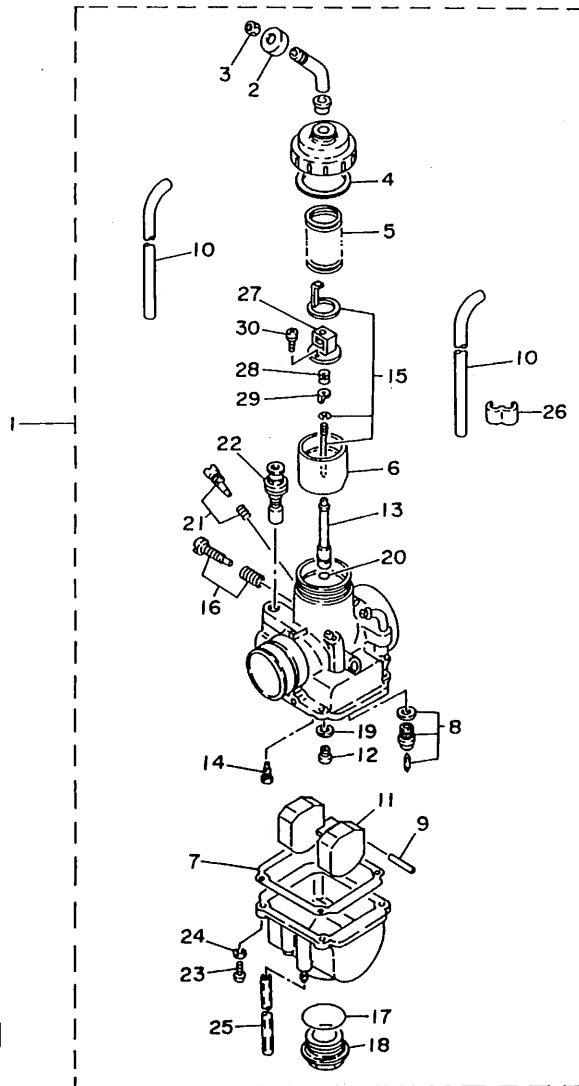

4GG1010-3060

FIG. 6 CARBURETOR

REF. NO.	PART NO.	DESCRIPTION	Q'TY	REMARKS
1	4GG-14301-00	CARBURETOR ASSY 1	1	
2	15A-14118-00	.CAP	1	
3	288-14161-00	.NUT, CABLE ADJUSTING	1	
4	4GG-14126-00	.GASKET	1	
5	4GG-14331-00	.SPRING, THROTTLE VALVE	1	
6	4GG-14312-20	.VALVE, THROTTLE 1	1	
7	4ML-14384-00	.GASKET, FLOAT CHAMBER	1	
8	46Y-14107-00	.NEEDLE VALVE SET	1	
9	647-14386-10	.PIN, FLOAT	1	
10	367-14396-00	.PIPE	2	
11	46Y-14385-00	.FLOAT	1	
12	288-14343-83	.JET, MAIN (#165)	1 STD	
	288-14343-73	.JET, MAIN (#145)	1 UR	
	288-14343-75	.JET, MAIN (#150)	1 UR	
	288-14343-80	.JET, MAIN (#160)	1 UR	
	288-14343-85	.JET, MAIN (#170)	1 UR	
	288-14343-70	.JET, MAIN (#140)	1 AP	
	288-14343-78	.JET, MAIN (#155)	1 AP	
	288-14343-88	.JET, MAIN (#175)	1 AP	
	288-14343-90	.JET, MAIN (#180)	1 AP	
13	4GG-14341-00	.NOZZLE, MAIN (S-85)	1 STD	
	4GG-14341-20	.NOZZLE, MAIN (S-80)	1 UR	
	4GG-14341-30	.NOZZLE, MAIN (S-90)	1 UR	
	4GG-14341-10	.NOZZLE, MAIN (S-75)	1 AP	
	4GG-14341-40	.NOZZLE, MAIN (S-95)	1 AP	
14	38V-14342-20	.JET, PILOT (#40)	1 STD	
	38V-14342-19	.JET, PILOT (#38)	1 UR	
	38V-14342-21	.JET, PILOT (#42)	1 UR	

**B7**

FIG. 6 CARBURETOR

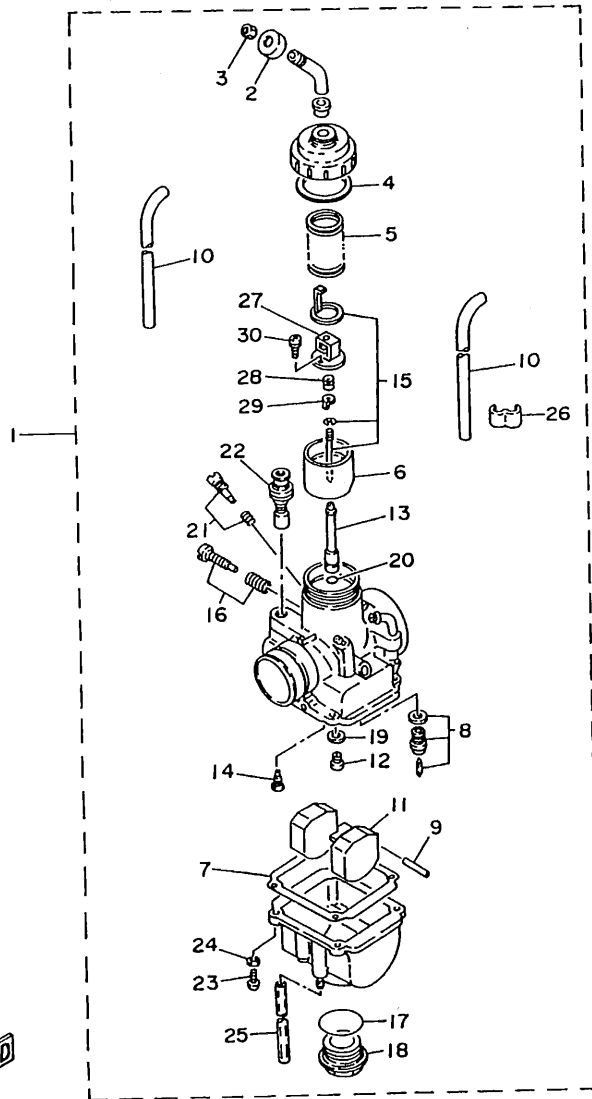

4GG1010-3060

REF. NO.	PART NO.	DESCRIPTION	Q'TY	REMARKS
14	38V-14342-18	.JET, PILOT (#36)	1	AP
	38V-14342-22	.JET, PILOT (#44)	1	AP
	38V-14342-23	.JET, PILOT (#46)	1	AP
15	4GG-1490J-00	.NEEDLE SET	1	
16	46Y-14103-00	.THROTTLE SCREW SET	1	
17	38V-14397-00	.O-RING	1	
18	38V-14191-00	.PLUG, DRAIN	1	
19	38V-14153-00	.WASHER, MAIN JET	1	
20	360-24512-00	.GASKET	1	
21	46Y-14104-00	.AIR SCREW SET	1	
22	38V-14371-00	.PLUNGER, STARTER	1	
23	98503-04014	.SCREW, PAN HEAD	4	
24	92901-04100	.WASHER, SPRING	4	
25	367-14396-00	.PIPE	1	
26	44J-14349-00	.PIPE	1	
27	4GG-14261-00	.HOLDER	1	
28	5H0-14589-00	.SPRING	1	
29	5H0-14918-00	.RING	1	
30	97901-03108	.SCREW, WITH WASHER	2	

B8

FIG. 7 EXHAUST

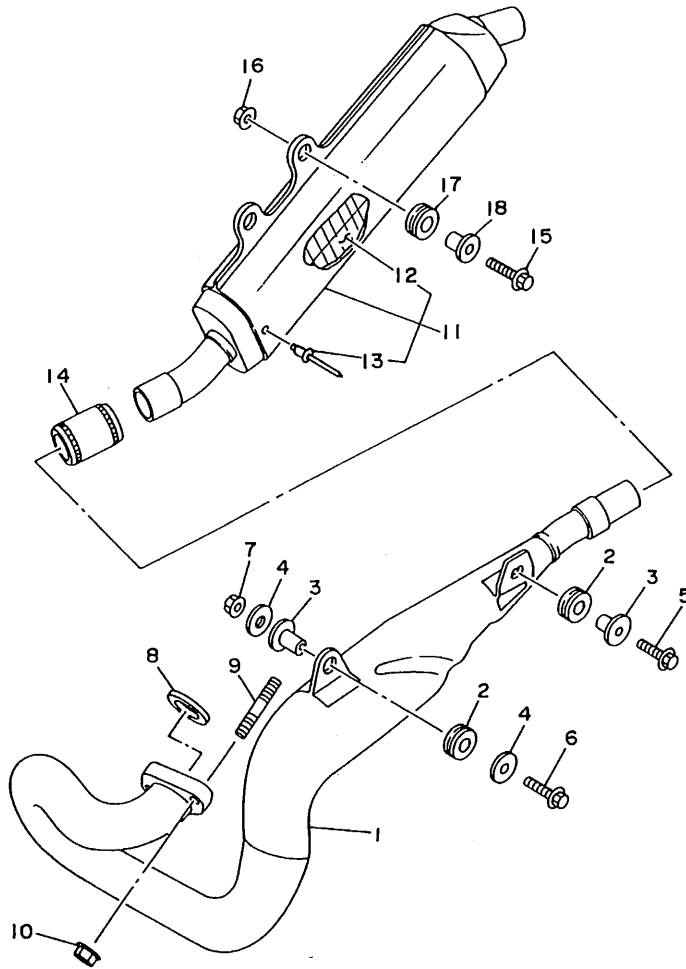

REF. NO.	PART NO.	DESCRIPTION	Q'TY	REMARKS
1	4GG-14610-20	EXHAUST PIPE ASSY 1	1	
2	90480-16233	GROMMET	2	
3	90387-077M3	COLLAR	2	
4	90201-06570	WASHER, PLATE	2	
5	95027-06020	BOLT, FLANGE	1	
6	95027-06025	BOLT, FLANGE	1	
7	95707-06500	NUT, FLANGE	1	
8	3PA-14613-10	GASKET, EXHAUST PIPE	1	
9	90116-08042	BOLT, STUD	2	
10	95707-08500	NUT, FLANGE	2	
11	4GG-14750-20	SILENCER ASSY	1	
12	4GG-1469A-00	.FIBER	1	
13	90267-48084	.RIVET	4	
14	2YK-14714-00	GASKET, MUFFLER	1	
15	95027-06025	BOLT, FLANGE	2	
16	95707-06500	NUT, FLANGE	2	
17	90480-16561	GROMMET	2	
18	90387-063G3	COLLAR	2	

4GG7300-6070

**B9**

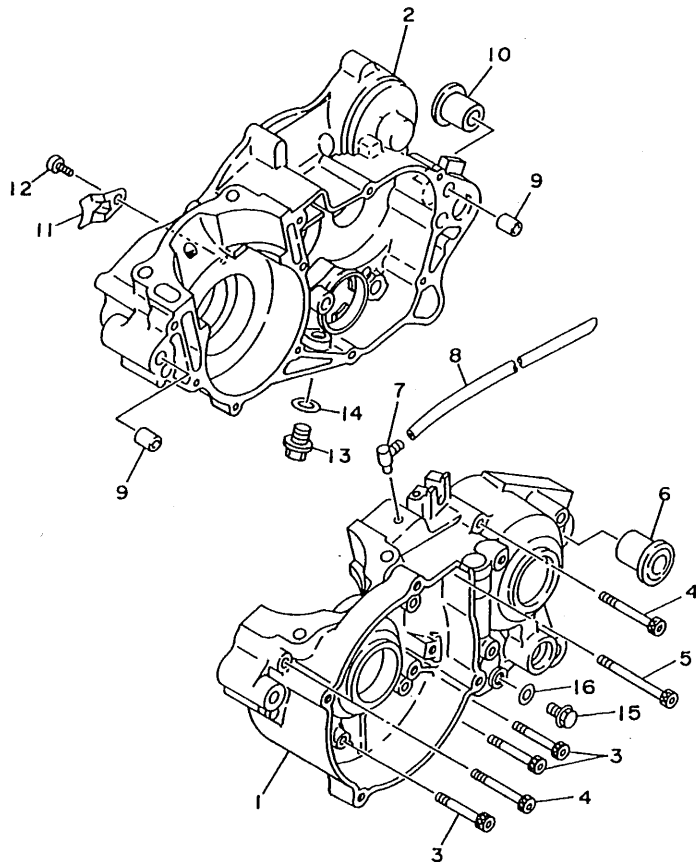

FIG. 8 CRANKCASE

REF. NO.	PART NO.	DESCRIPTION	Q'TY	REMARKS
1	4ML-15111-00	CRANKCASE 1	1	
2	4GG-15121-00	CRANKCASE 2	1	
3	91317-06055	BOLT	7	
4	91317-06060	BOLT	2	
5	91317-06070	BOLT	1	
6	90387-160H4	COLLAR	1	
7	353-13115-01	CONNECTOR, SUCTION PIPE	1	
8	90445-08376	HOSE	1	
9	99510-12016	PIN, DOWEL	2	
10	90387-160H4	COLLAR	1	
11	3R3-15128-01	HOLDER	1	
12	98507-08010	SCREW, PAN HEAD	1	
13	90340-12097	PLUG, STRAIGHT SCREW	1	
14	90430-12202	GASKET	1	
15	90340-10108	PLUG, STRAIGHT SCREW	1	
16	90430-10148	GASKET	1	



4GG6300-5080

B10

FIG. 9 CRANKCASE COVER 1

REF. NO.	PART NO.	DESCRIPTION	Q'TY	REMARKS
1	4GG-15411-00	COVER, CRANKCASE 1	1	
2	4GG-15451-00	GASKET, CRANKCASE COVER 1	1	
3	91317-06030	BOLT	4	
4	2VM-15421-02	COVER, CRANKCASE 2	1	
5	4GG-15418-00	COVER, CHAIN CASE	1	
6	91317-06016	BOLT	2	
7	4GG-15431-01	COVER, CRANKCASE 3	1	
8	4ML-15462-00	GASKET, CRANKCASE COVER 3	1	
9	91317-06030	BOLT	9	
10	91317-06040	BOLT	1	
11	99530-10014	PIN, DOWEL	2	
12	1RG-15363-00	PLUG, OIL	1	
13	93210-19123	O-RING	1	
14	95027-06008	BOLT	1	
15	90430-06014	GASKET	1	

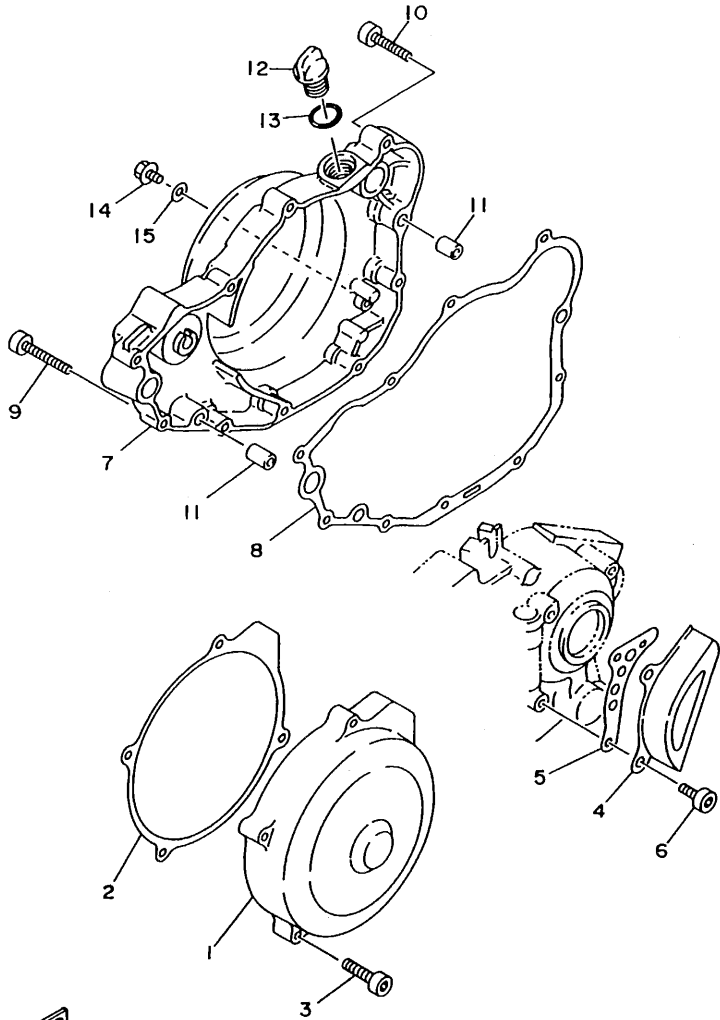

4GG4300-4090

**B11**

FIG. 10 STARTER

REF. NO.	PART NO.	DESCRIPTION	Q'TY	REMARKS
1	4GG-15661-00	AXLE, KICK	1	
2	4GG-15641-00	GEAR, KICK	1	
3	90468-26091	CLIP	1	
4	90201-202F9	WASHER, PLATE	1	
5	90508-282A4	SPRING, TORSTION	1	
6	1KT-15666-00	SPACER	1	
7	4GG-15651-00	GEAR, KICK IDLE	1	
8	90201-154E8	WASHER, PLATE	2	
9	93440-15012	CIRCLIP	1	
10	248-15668-00	STOPPER	1	
11	93102-20309	OIL SEAL	1	
12	4GG-15620-00	KICK CRANK ASSY	1	
13	24Y-15621-01	.BOSS, KICK CRANK	1	
14	93501-04011	.BALL	1	
15	90501-13720	.SPRING, COMPRESSION	1	
16	93210-19216	.O-RING	1	
17	90152-06010	.SCREW, COUNTERSUNK	1	
18	90336-05043	.PLUG, TAPER	1	
19	95027-08020	BOLT	1	
20	90201-087A9	WASHER, PLATEE	1	

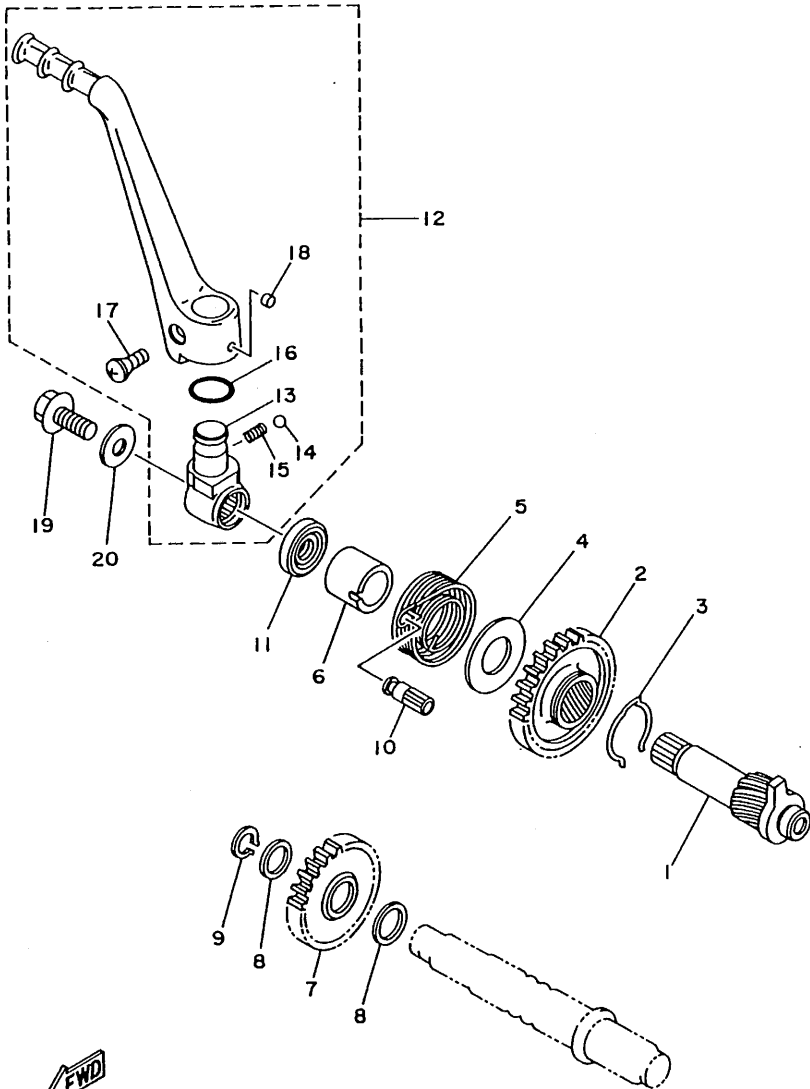

4GG1010-3100

**B12**



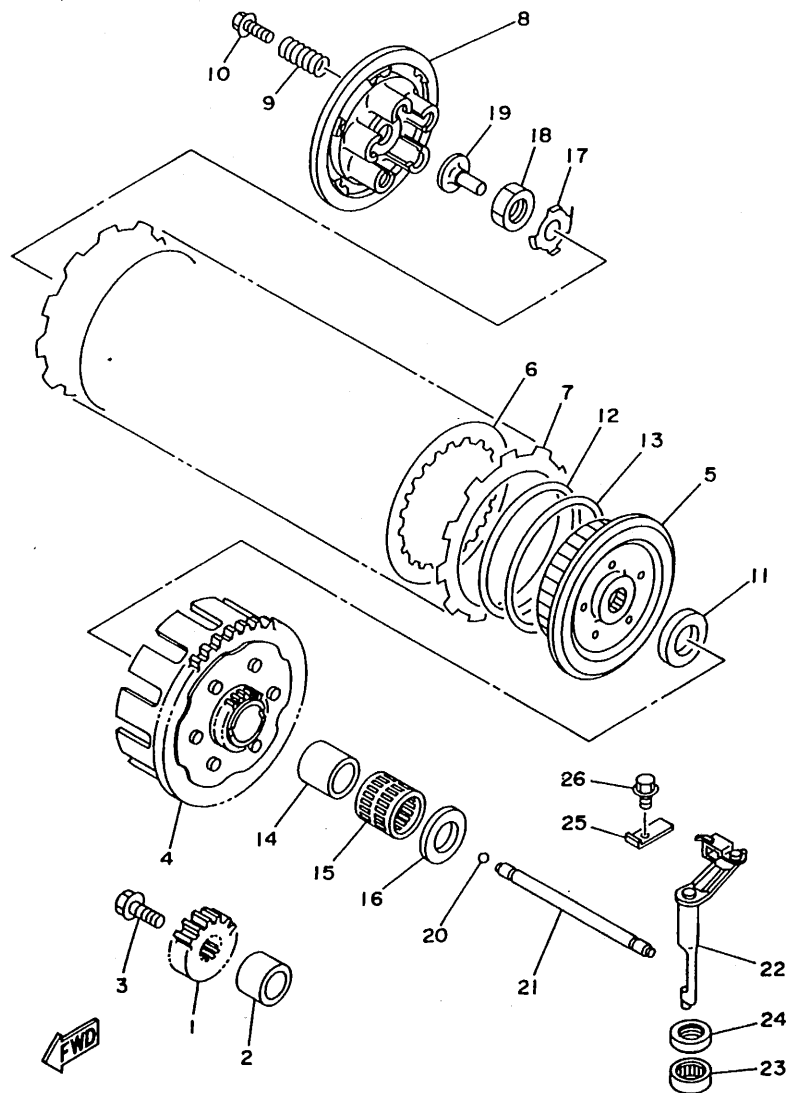

4GG1010-3110

FIG. 11 CLUTCH

REF. NO.	PART NO.	DESCRIPTION	Q'TY	REMARKS
1	4GG-16111-10	GEAR, PRIMARY DRIVE	1	
2	90387-205W4	COLLAR	1	
3	90105-10445	BOLT, WASHER BASED	1	
4	4GG-16150-10	PRIMARY DRIVEN GEAR COMP.	1	
5	3XJ-16371-00	BOSS, CLUTCH	1	
6	3XJ-16324-00	PLATE, CLUTCH 1	6	
7	1KT-16321-00	PLATE, FRICTION	7	
8	3XJ-16351-00	PLATE, PRESSURE 1	1	
9	90501-23138	SPRING, COMPRESSION	5	
10	90159-06016	SCREW, WITH WASHER	5	
11	90201-204K8	WASHER, PLATE	1	
12	3XV-16383-00	SPRING, CLUTCH BOSS	1	
13	3XV-16384-10	PLATE, SEAT	1	
14	4GG-16181-00	SPACER 1	1	
15	93310-225N0	BEARING, CYLINDRICAL	1	
16	90201-204K8	WASHER, PLATE	1	
17	90215-16289	WASHER, LOCK	1	
18	90170-16326	NUT	1	
19	4GG-16356-00	ROD, PUSH 1	1	
20	93505-16006	BALL	1	
21	4GG-16357-00	ROD, PUSH 2	1	
22	4GG-16380-00	PUSH LEVER ASSY	1	
23	93315-11206	BEARING, CYLINDRICAL	1	
24	93102-12224	OIL SEAL	1	
25	4GG-26393-00	HOLDER	1	
26	95027-06012	BOLT	1	

FIG. 12 TRANSMISSION

REF. NO.	PART NO.	DESCRIPTION	Q'TY	REMARKS
1	4GG-17411-00	AXLE, MAIN	1	
2	4GG-17161-00	GEAR, 6TH PINION	1	
3	4GG-17131-00	GEAR, 3RD PINION	1	
4	4GG-17151-00	GEAR, 5TH PINION	1	
5	4GG-17121-00	GEAR, 2ND PINION	1	
6	90201-20266	WASHER, PLATE (1.0T)	2	
7	93410-20038	CIRCLIP	3	
8	93311-41530	BEARING, CYLINDRICAL	1	
9	93306-20446	BEARING	1	
10	1LX-15383-00	PLATE, BEARING COVER	2	
11	98707-06012	SCREW, FLAT HEAD	2	
12	4GG-17421-00	AXLE, DRIVE	1	
13	4GG-17211-10	GEAR, 1ST WHEEL	1	
14	4GG-17261-00	GEAR, 6TH WHEEL	1	
15	4GG-17241-00	GEAR, 4TH WHEEL	1	
16	4GG-17231-00	GEAR, 3RD WHEEL	1	
17	4GG-17251-00	GEAR, 5TH WHEEL	1	
18	4GG-17221-00	GEAR, 2ND WHEEL	1	
19	90201-17764	WASHER, PLATE	2	
20	93410-17037	CIRCLIP	1	
21	90209-18208	WASHER	1	
22	93410-22039	CIRCLIP	2	
23	90201-206K8	WASHER, PLATE	1	
24	93306-30411	BEARING (B6304)	1	
25	93102-26042	OIL SEAL	1	
26	3XJ-15383-00	PLATE, BEARING COVER	1	
27	98707-06012	SCREW, FLAT HEAD	1	
28	93306-00302	BEARING (B6003C3)	1	

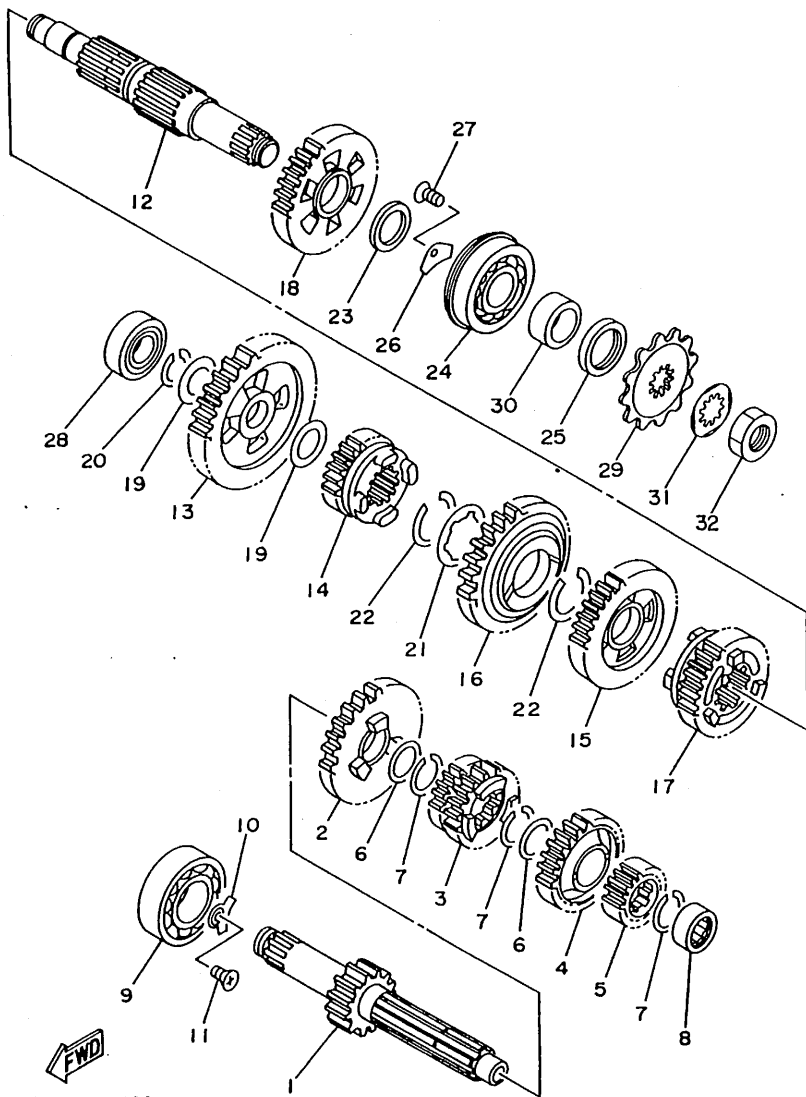

4GG4300-4120

**B14**

FIG. 12 TRANSMISSION

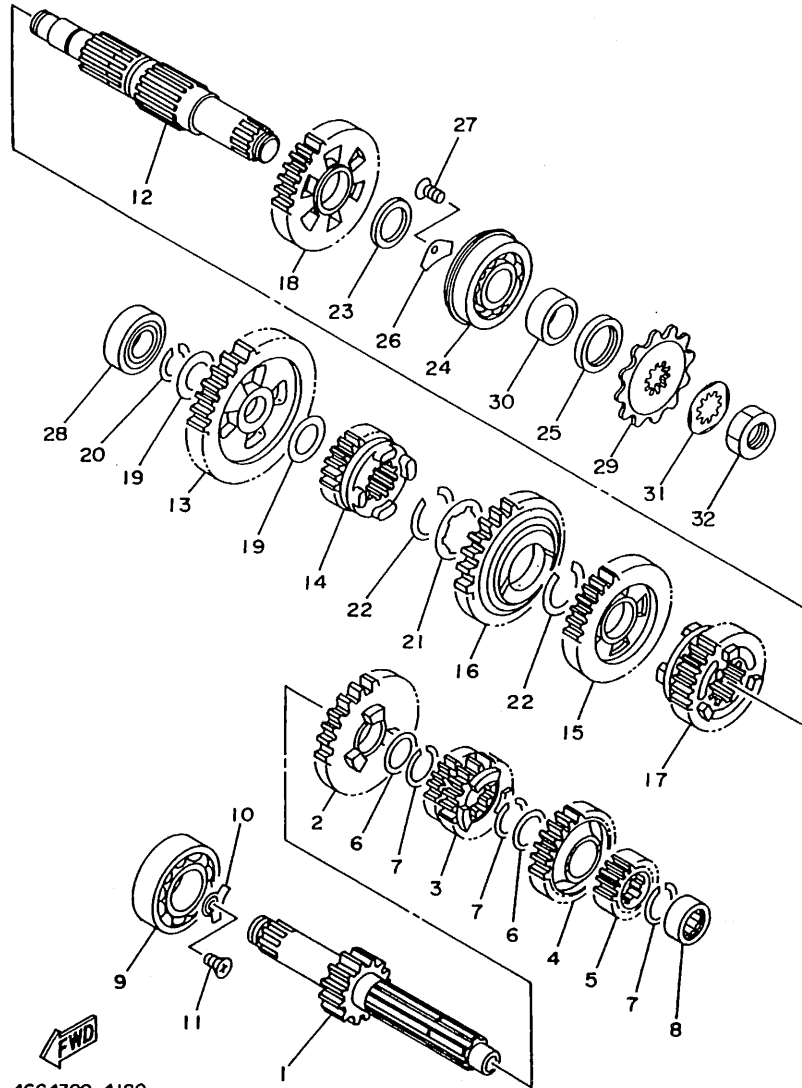

4664300-4120

REF. NO.	PART NO.	DESCRIPTION	Q'TY	REMARKS
29	9383A-10193	SPROCKET, DRIVE (10T)	1	STD
	9383A-11195	SPROCKET, DRIVE (11T)	1	UR
	9383A-12017	SPROCKET, DRIVE 12T (2HG1746120)	1	UR
30	90387-204Y5	COLLAR	1	
31	90215-20261	WASHER, LOCK	1	
32	90179-16226	NUT	1	

**B15**

FIG. 13 SHIFT CAM. FORK

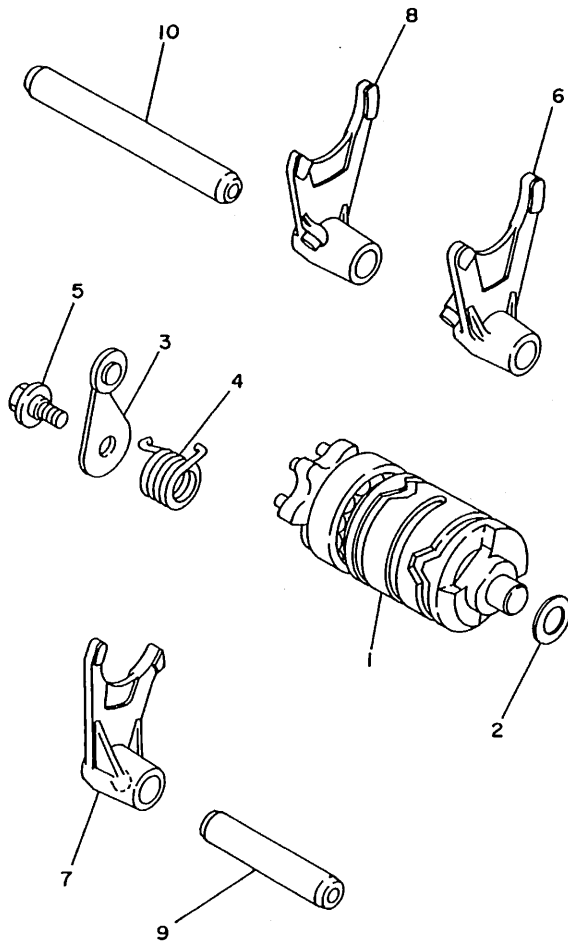

REF. NO.	PART NO.	DESCRIPTION	Q'TY	REMARKS
1	4GG-18540-00	SHIFT CAM ASSY	1	
2	90201-12166	WASHER, PLATE	1	
3	22W-18140-00	STOPPER LEVER ASSY	1	
4	90508-263A9	SPRING, TORSION	1	
5	90109-063F7	BOLT	1	
6	4GG-18511-00	FORK, SHIFT 1	1	
7	4GG-18512-00	FORK, SHIFT 2	1	
8	4GG-18513-00	FORK, SHIFT 3	1	
9	4GG-18531-10	BAR, SHIFT FORK GUIDE 1	1	
10	4GG-18535-10	BAR, SHIFT FORK GUIDE 2	1	



4GG1010-3130

C2

FIG. 14 SHIFT SHAFT

REF. NO.	PART NO.	DESCRIPTION	Q'TY	REMARKS
1	4GG-18101-00	SHIFT SHAFT ASSY	1	
2	90560-12171	SPACER	1	
3	90508-29742	SPRING, TORSION	1	
4	93608-33046	PIN, DOWEL	1	
5	38V-18111-00	PEDAL, SHIFT	1	
6	95027-06025	BOLT	1	
7	93101-12060	OIL SEAL	1	

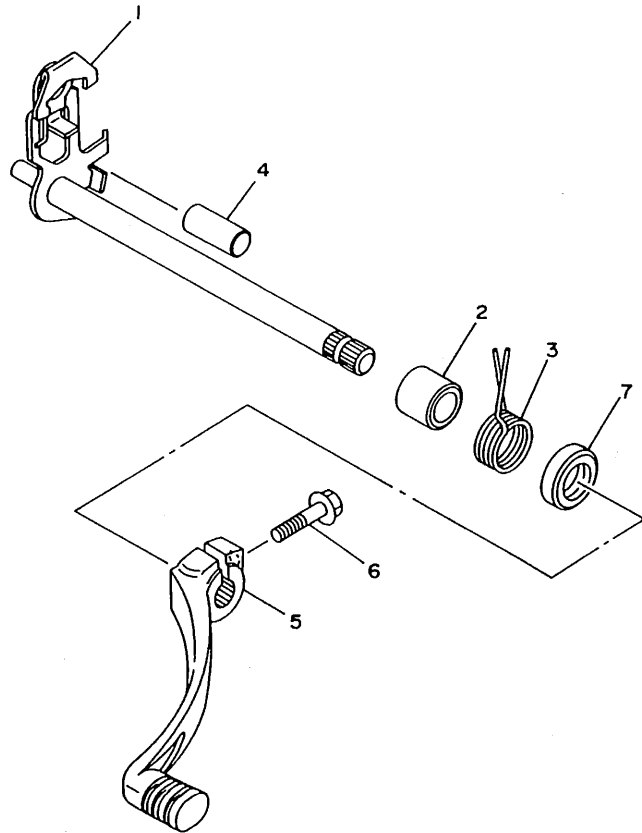

4GG1010-3140

C3

FIG. 15 FRAME

REF. NO.	PART NO.	DESCRIPTION	Q'TY	REMARKS
1	4GG-21110-01	FRAME COMP.	1	
2	4GG-21140-10	DOWN TUBE COMP.	1	
3	90110-08071	BOLT	2	
4	95617-08200	NUT, SELF-LOCKING	2	
5	4GG-21150-10	DOWN TUBE COMP. 2	1	
6	90110-08071	BOLT	2	
7	95617-08200	NUT, SELF-LOCKING	2	
8	90105-08223	BOLT, WASHER BASED	1	
9	90105-08364	BOLT, WASHER BASED	1	
10	95617-08200	NUT, SELF-LOCKING	3	
11	4HL-21415-00	BRACKET, FRONT UPPER 1	1	
12	95817-08012	BOLT, FLANGE	2	
13	90105-08768	BOLT, WASHER BASED	1	
14	4GG-21190-00	REAR FRAME COMP.	1	FOR JAPAN
	4GG-21190-10	REAR FRAME COMP.	1	FOR EUROPE
15	92017-08016	BOLT, BUTTON HEAD	4	
16	4GG-21471-01	PROTECTOR, ENGINE	1	
17	4ML-21485-00	DAMPER, RUBBER 1	1	
18	38V-21486-00	DAMPER 2	1	
19	95817-08020	BOLT, FLANGE	4	
20	4GG-21274-00	BRACKET, C.D.I. UNIT	1	
21	98507-06014	SCREW, PAN HEAD	4	
22	92907-06600	WASHER, PLATE	4	
23	4GG-21359-00	BRACKET, COIL	1	
24	98507-06014	SCREW, PAN HEAD	3	
25	92907-06600	WASHER, PLATE	3	
26	90480-12550	GROMMET	1	
27	4GG-2133G-00	BRACKET, RESERVER	1	

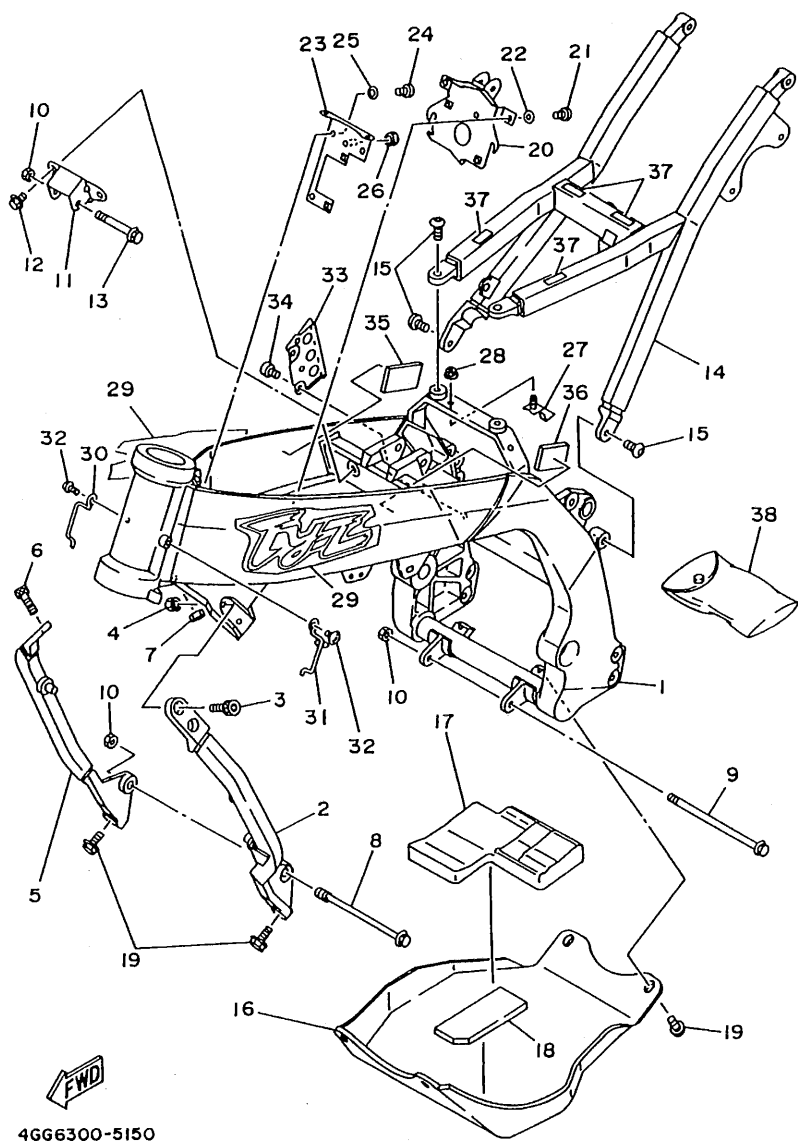

4GG6300-5150

C4

FIG. 15 FRAME

REF. NO.	PART NO.	DESCRIPTION	Q'TY	REMARKS
28	95707-06500	NUT, FLANGE	1	
29	4GG-2118E-30	EMBLEM 1	2	
30	4GG-21339-00	GUIDE, WIRE	1	
31	4GG-21339-10	GUIDE, WIRE	1	
32	92017-06010	BOLT, BUTTON HEAD	2	
33	4GG-27491-00	PROTECTOR	1	
34	92014-06012	BOLT	2	
35	4GG-2139X-00	DAMPER	1	
36	31A-28217-00	DAMPER 1	1	
37	4GG-21488-00	DAMPER 3	4	
38	4GG-28100-00	TOOL KIT	1	

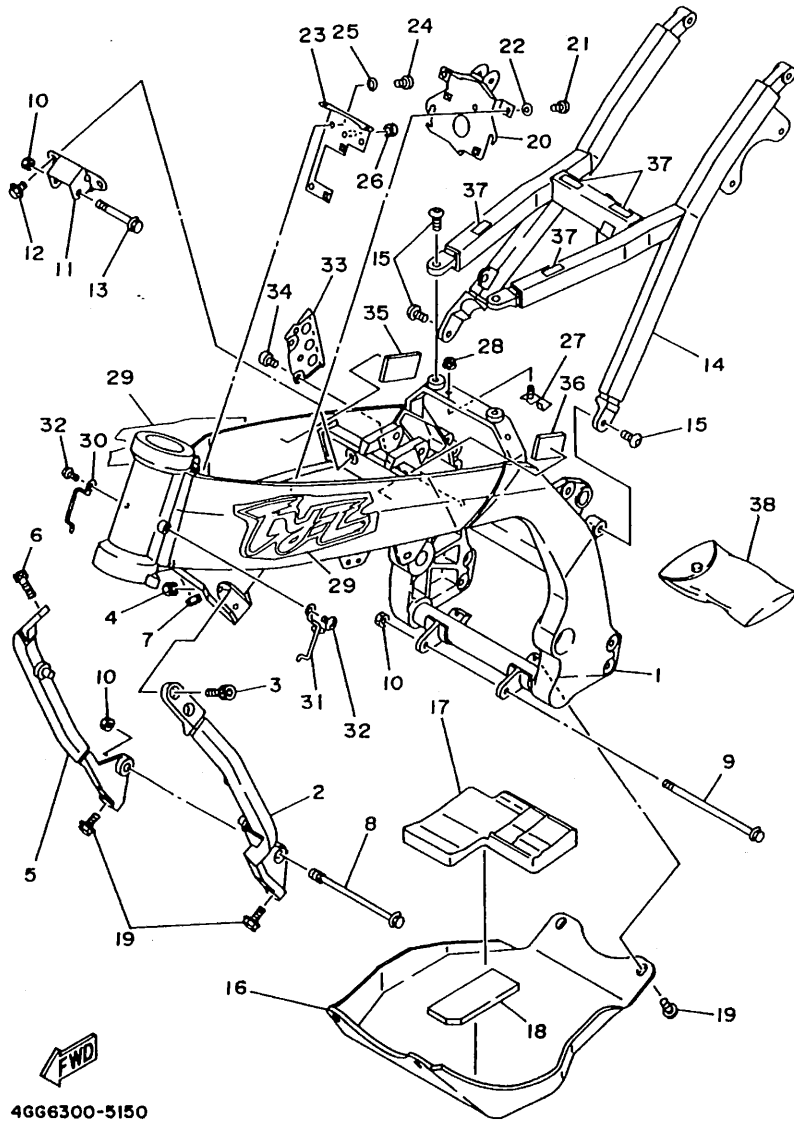

4GG6300-5150

C5

FIG. 16 FENDER

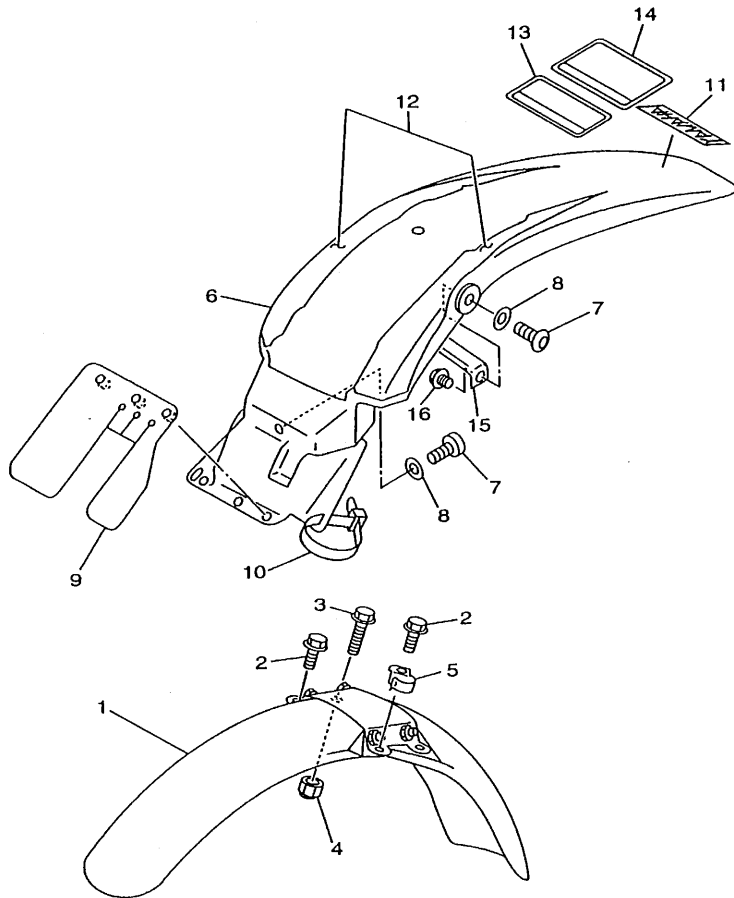

REF. NO.	PART NO.	DESCRIPTION	Q'TY	REMARKS
1	4GG-21510-10	FENDER, FRONT	1	
2	95027-06016	BOLT	4	FOR JAPAN
	95027-06016	BOLT	3	FOR EUROPE
3	95027-06030	BOLT	1	FOR EUROPE
4	95617-06100	NUT, U	1	FOR EUROPE
5	4AJ-25875-00	HOLDER, BRAKE HOSE 1	1	
6	4GG-21611-60	FENDER, REAR	1	FOR JAPAN
	4GG-21610-70	REAR FENDER COMP.	1	FOR EUROPE
7	92017-06012	BOLT, BUTTON HEAD	3	
8	90201-06571	WASHER, PLATE	3	
9	4GG-21621-00	FLAP	1	
10	5Y9-12491-00	CLAMP 1	2	
11	99241-00080	EMBLEM, YAMAHA	1	
12	4GG-2165A-30	GRAPHIC SET, REAR FENDER	1	
13	4LB-2118K-00	LABEL, CAUTION	1	FOR JAPAN
14	4GG-21696-00	LABEL, CAUTION	1	FOR JAPAN
15	4GG-21688-00	BRACKET	1	
16	95027-06008	BOLT, FLANGE	2	



4GG7300-6160



FIG. 17 REAR ARM

REF. NO.	PART NO.	DESCRIPTION	Q'TY	REMARKS
1	4GG-22110-00	REAR ARM COMP.	1	
2	90381-12090	BUSH, SOLID	2	
3	90380-14216	BUSH, SOLID	1	
4	93317-22263	BEARING, CYLINDRICAL	4	
5	93106-22019	OIL SEAL (DC 22-28-8)	2	
6	90201-222F4	WASHER, PLATE (1.4T)	2	
7	322-22128-01	COVER, THRUST 1	2	
8	90380-16134	BUSH, SOLID	2	
9	156-22127-00	SHIM (0.3T)	1	
10	1LX-22141-00	SHAFT, PIVOT	1	
11	90185-16127	NUT, SELF-LOCKING	1	
12	90201-160F6	WASHER, PLATE	1	
13	4GG-22147-00	PROTECTOR, CHAIN	1	
14	90209-06187	WASHER	1	
15	90119-06096	BOLT, WITH WASHER	1	
16	4GG-22179-00	ARM, TENSIONER	1	
17	4AA-27217-00	BOLT	1	
18	93210-14579	O-RING	2	
19	93300-60804	BEARING	1	
20	90507-16060	SPRING, TENSION	1	
21	4GG-22178-00	TENSIONER	1	
22	90387-086N4	COLLAR	1	
23	92017-08045	BOLT	1	
24	90201-086P8	WASHER, PLATE	2	
25	95617-08200	NUT, SELF-LOCKING	1	
26	4GG-22311-20	CASE, CHAIN	1	
27	98907-06010	SCREW, BAND	2	
28	4GG-2217Y-00	BRACKET, RELAY	1	

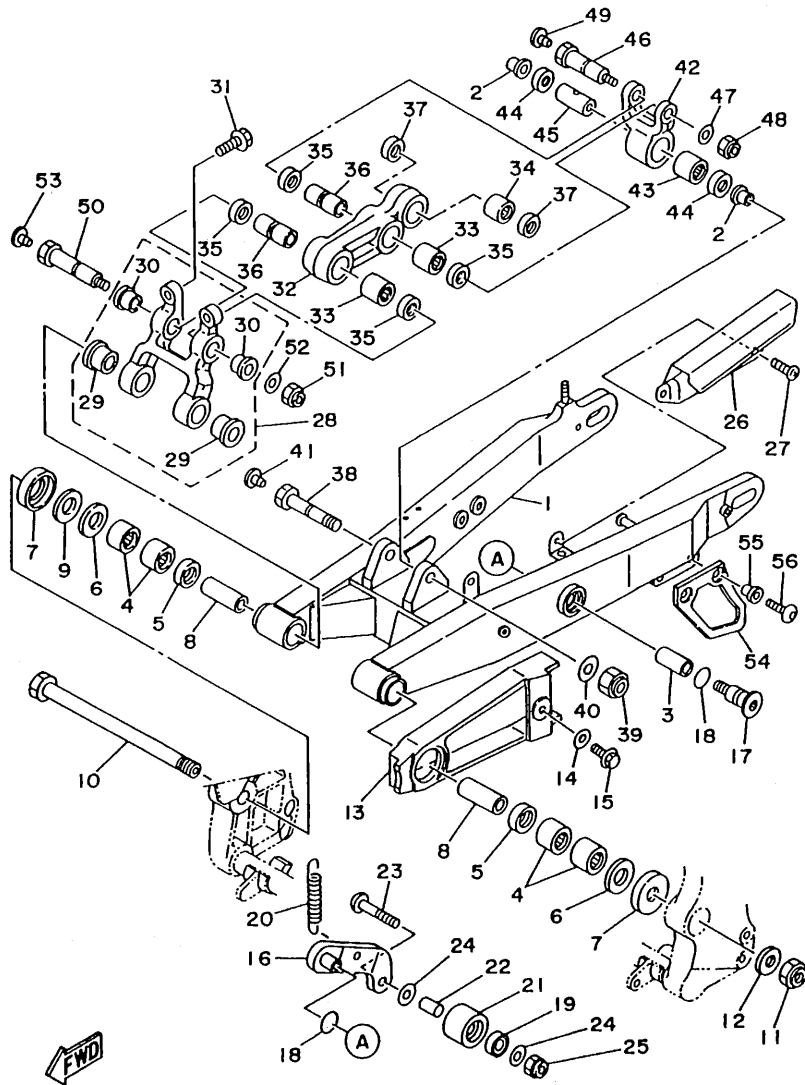

4GG6300-5170

C7

FIG. 17 REAR ARM

REF. NO.	PART NO.	DESCRIPTION	Q'TY	REMARKS
29	90381-16052	.BUSH, SOLID	2	
30	90381-12051	.BUSH, SOLID	2	
31	95817-08020	BOLT, FLANGE	2	
32	4GG-2217A-00	ARM, RELAY	1	
33	93315-31732	BEARING, CYLINDRICAL	2	
34	93317-21647	BEARING, CYLINDRICAL	1	
35	93109-17048	OIL SEAL (SDO 17-24-4)	4	
36	90380-12135	BUSH, SOLID	2	
37	93109-16035	OIL SEAL	2	
38	90109-10702	BOLT	1	
39	90185-10120	NUT, SELF-LOCKING	1	
40	90201-100F7	WASHER, PLATE	1	
41	90338-06143	PLUG	1	
42	4GG-2217F-00	ROD, CONNECTING 1	1	
43	93317-32034	BEARING, CYLINDRICAL	1	
44	93109-20029	OIL SEAL	2	
45	90380-12215	BUSH, SOLID	1	
46	90101-12597	BOLT	1	
47	90201-124G9	WASHER, PLATE	1	
48	90185-12119	NUT, SELF-LOCKING	1	
49	90338-06143	PLUG	1	
50	90109-10702	BOLT	1	
51	90185-10120	NUT, SELF-LOCKING	1	
52	90201-100F7	WASHER, PLATE	1	
53	90338-06143	PLUG	1	
54	4ML-22199-00	SUPPORT, CHAIN	1	
55	90387-06737	COLLAR	2	
56	92017-06020	SCREW	2	

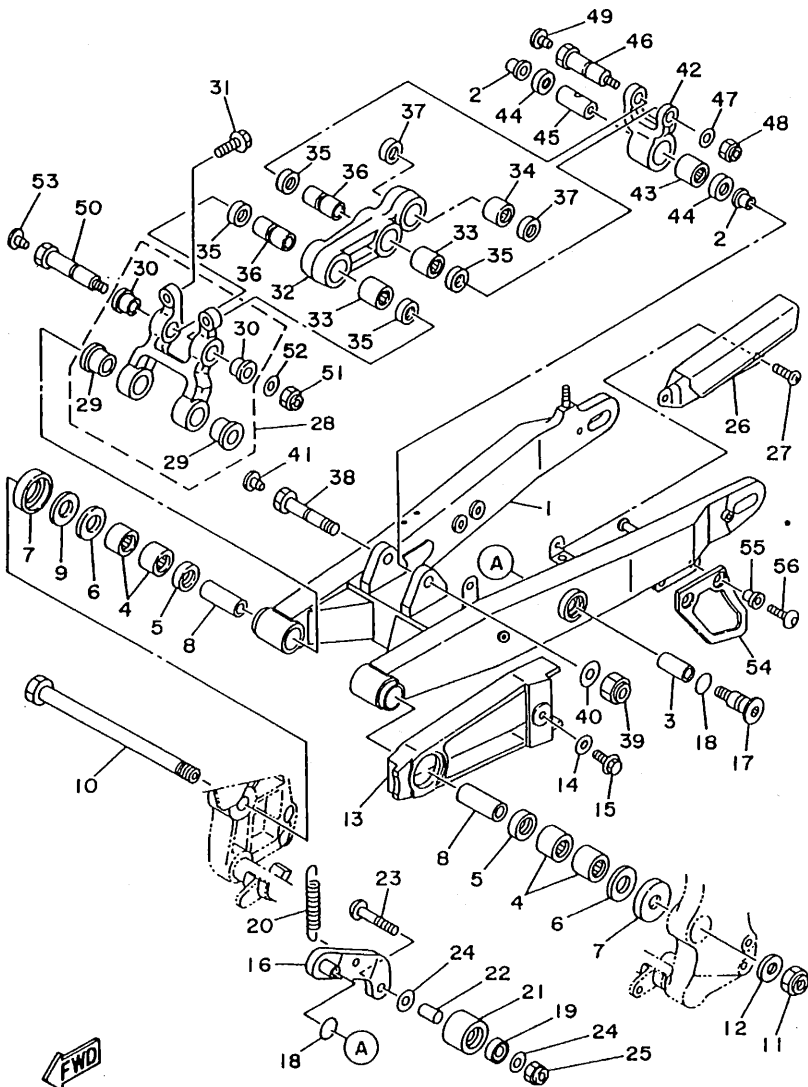

4GG6300-5170

C8

FIG. 18 REAR SUSPENSION

REF. NO.	PART NO.	DESCRIPTION	Q'TY	REMARKS
1	4GG-22210-60	SHOCK ABSORBER ASSY (JAPAN)	1	
	4GG-22210-70	SHOCK ABSORBER ASSY (EUROPE)	1	
2	93399-999T3	.BEARING	1	
3	90387-100K2	.COLLAR	2	
4	93440-30113	.CIRCLIP	2	
5	38V-22211-00	.COVER	2	
6	4GG-22212-00	.SPRING	1	K=7.0 Kg/mm
7	90109-086F3	BOLT	1	
8	90201-08759	WASHER, PLATE	1	
9	95617-08200	NUT, SELF-LOCKING	1	
10	90105-10643	BOLT, WASHER BASED	1	
11	90185-10120	NUT, SELF-LOCKING	1	
12	90380-10137	BUSH, SOLID	1	
13	90201-100F7	WASHER, PLATE	1	
14	90450-32008	HOSE CLAMP ASSY	1	
15	3BB-22261-00	DAMPER, SUB TANK	1	
16	4GG-2138N-10	BRACKET, REAR SHOCK ABSORBER	1	
17	95817-06016	BOLT, FLANGE	1	
18	4GG-22212-10	SPRING	1	AP K=7.3 Kg/mm

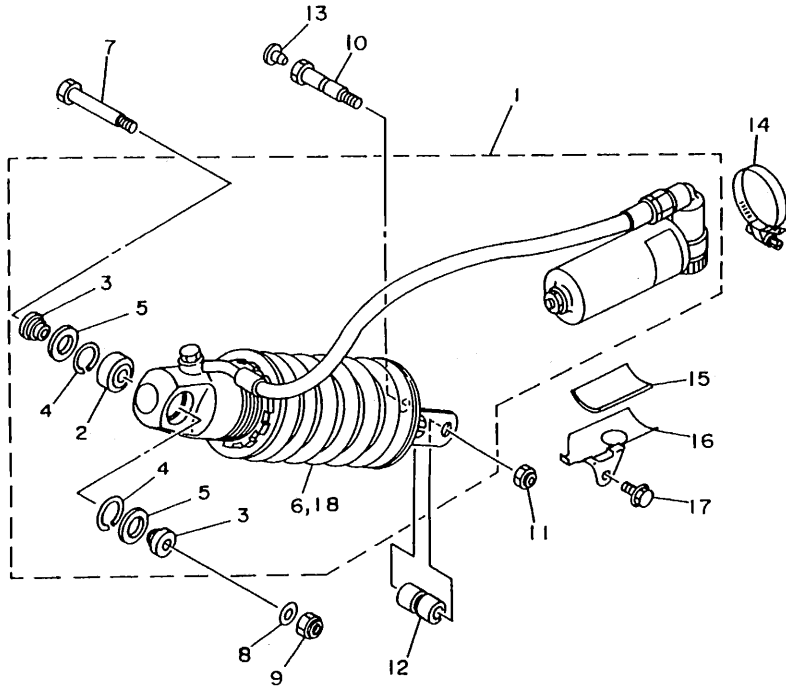

4GG6300-5180

C9

FIG. 19 STEERING

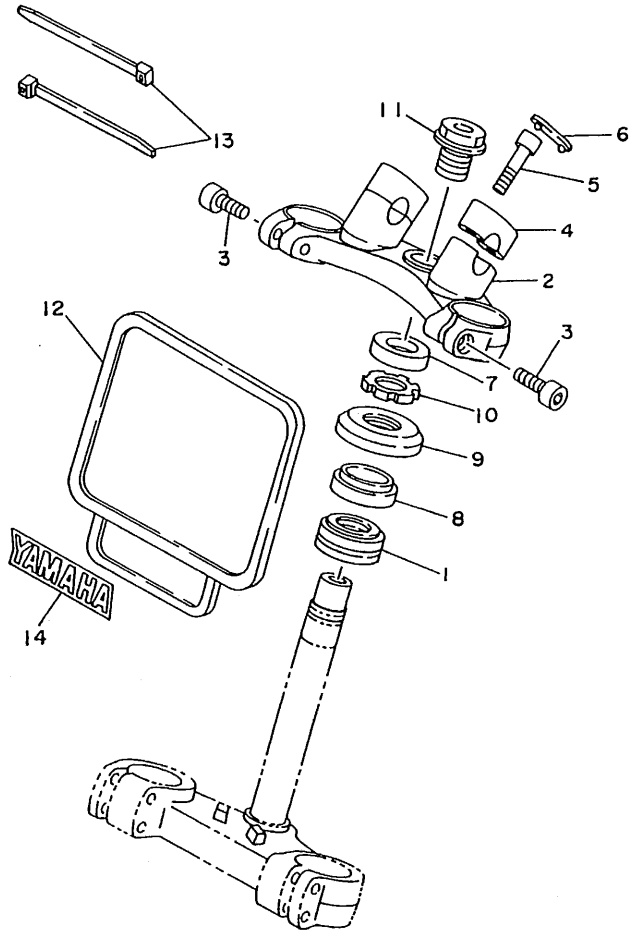

REF. NO.	PART NO.	DESCRIPTION	Q'TY	REMARKS
1	93332-00079	BEARING	1	
2	4GG-23435-01	CROWN, HANDLE	1	
3	91317-08030	BOLT	2	
4	4H7-23441-00-38	HOLDER, HANDLE UPPER	2	CLEAR (WITH BUFF)
5	91317-08030	BOLT	4	
6	5K5-23469-00	CAP, BOLT	2	
7	90387-2506N	COLLAR	1	
8	93332-00079	BEARING	1	
9	3XV-23416-00	COVER, BALL RACE 2	1	
10	90179-25451	NUT	1	
11	2KM-23451-00	BOLT, FITTING 1	1	
12	4AJ-23485-00	PLATE, NUMBER	1	FOR JAPAN
13	90464-13080	CLAMP	2	FOR JAPAN
14	99247-00100	EMBLEM, YAMAHA	1	FOR JAPAN



4GG7300-6190

C10

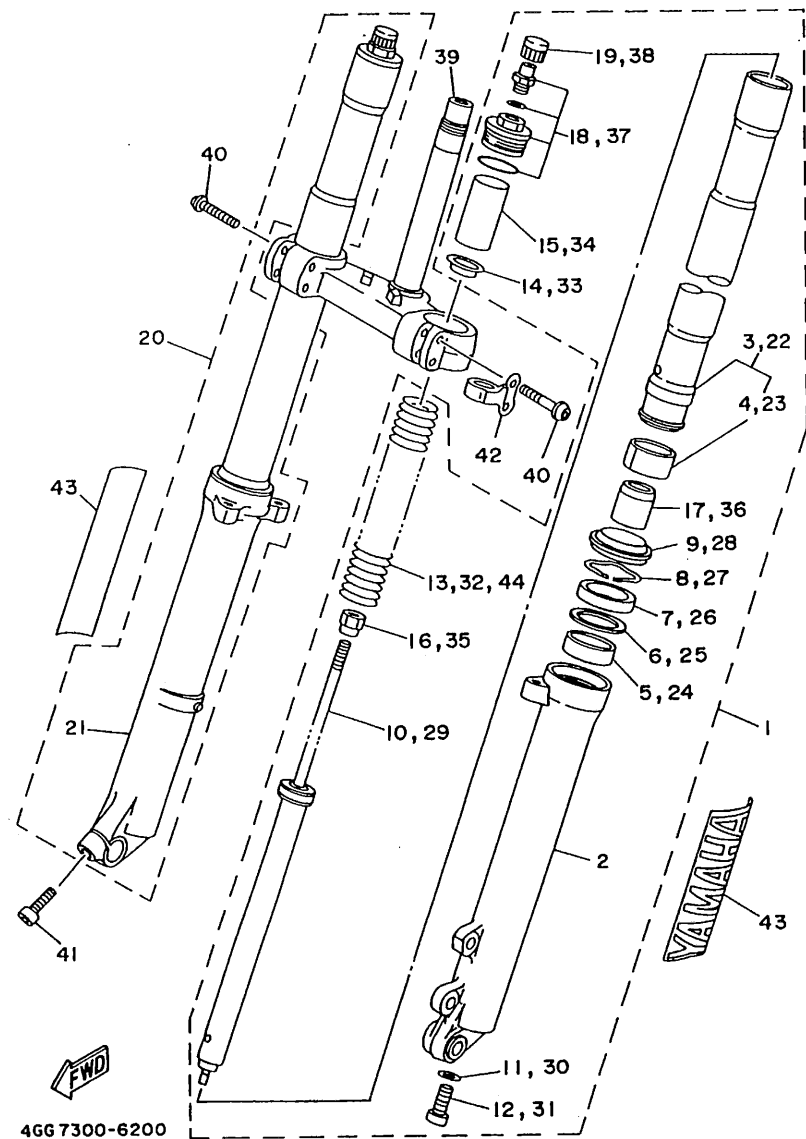

FIG. 20 FRONT FORK

REF. NO.	PART NO.	DESCRIPTION	Q'TY	REMARKS
1	4GG-23102-60	FRONT FORK ASSY (L.H)	1	
2	4ML-23126-00	.TUBE, OUTER (LEFT)	1	
3	4GG-23110-10	.INNER TUBE COMP. 1	1	
4	3JD-23171-L0	.METAL, SLIDE	1	
5	3JD-23125-L0	.METAL, SLIDE 1	1	
6	36Y-23146-10	.WASHER, OIL SEAL	1	
7	3SP-23145-L0	.OIL SEAL	1	
8	26H-23156-00	.CLIP, OIL SEAL	1	
9	3LC-23144-00	.SEAL, DUST	1	
10	4GG-23170-00	.CYLINDER COMP., FRONT FORK	1	
11	2K8-23158-L0	.GASKET	1	
12	4GG-23181-00	.BOLT, HEXAGON SOCKET HEAD	1	
13	4GG-23141-00	.SPRING, FRONT FORK	1	K=0.35 Kg/mm
14	3EN-23149-50	.WASHER, SPRING UPPER	1	
15	4GG-23118-00	.SPACER	1	
16	4DA-23778-L0	.NUT	1	
17	4GG-23173-00	.SPINDLE, TAPER	1	
18	4GG-23111-00	.BOLT, CAP	1	
19	24M-23184-00	.CAP, AIR VALVE	1	
20	4GG-23103-60	FRONT FORK ASSY (R.H)	1	
21	4GG-23136-20	.TUBE, OUTER (RIGHT)	1	
22	4GG-23110-10	.INNER TUBE COMP. 1	1	
23	3JD-23171-L0	.METAL, SLIDE	1	
24	3JD-23125-L0	.METAL, SLIDE 1	1	
25	36Y-23146-10	.WASHER, OIL SEAL	1	
26	3SP-23145-L0	.OIL SEAL	1	
27	26H-23156-00	.CLIP, OIL SEAL	1	
28	3LC-23144-00	.SEAL, DUST	1	

FIG. 20 FRONT FORK

REF. NO.	PART NO.	DESCRIPTION	Q'TY	REMARKS
29	4GG-23170-00	.CYLINDER COMP., FRONT FORK	1	
30	2K8-23158-L0	.GASKET	1	
31	4GG-23181-00	.BOLT, HEXAGON SOCKET HEAD	1	
32	4GG-23141-00	.SPRING, FRONT FORK	1	K=0.35 Kg/mm
33	3EN-23149-50	.WASHER, SPRING UPPER	1	
34	4GG-23118-00	.SPACER	1	
35	4DA-23778-L0	.NUT	1	
36	4GG-23173-00	.SPINDLE, TAPER	1	
37	4GG-23111-00	.BOLT, CAP	1	
38	24M-23184-00	.CAP, AIR VALVE	1	
39	4GG-23340-30	UNDER BRACKET COMP.	1	FOR JAPAN
	4GG-23340-20	UNDER BRACKET COMP.	1	FOR EUROPE
40	90110-08071	BOLT, HEXAGON SOCKET HEAD	4	
41	91311-08028	BOLT	1	
42	3R4-23317-00	HOLDER, CABLE	1	
43	99237-00160	EMBLEM, YAMAHA	2	
44	4GG-23141-10	SPRING, FRONT FORK	2	AP K=0.38 Kg/mm

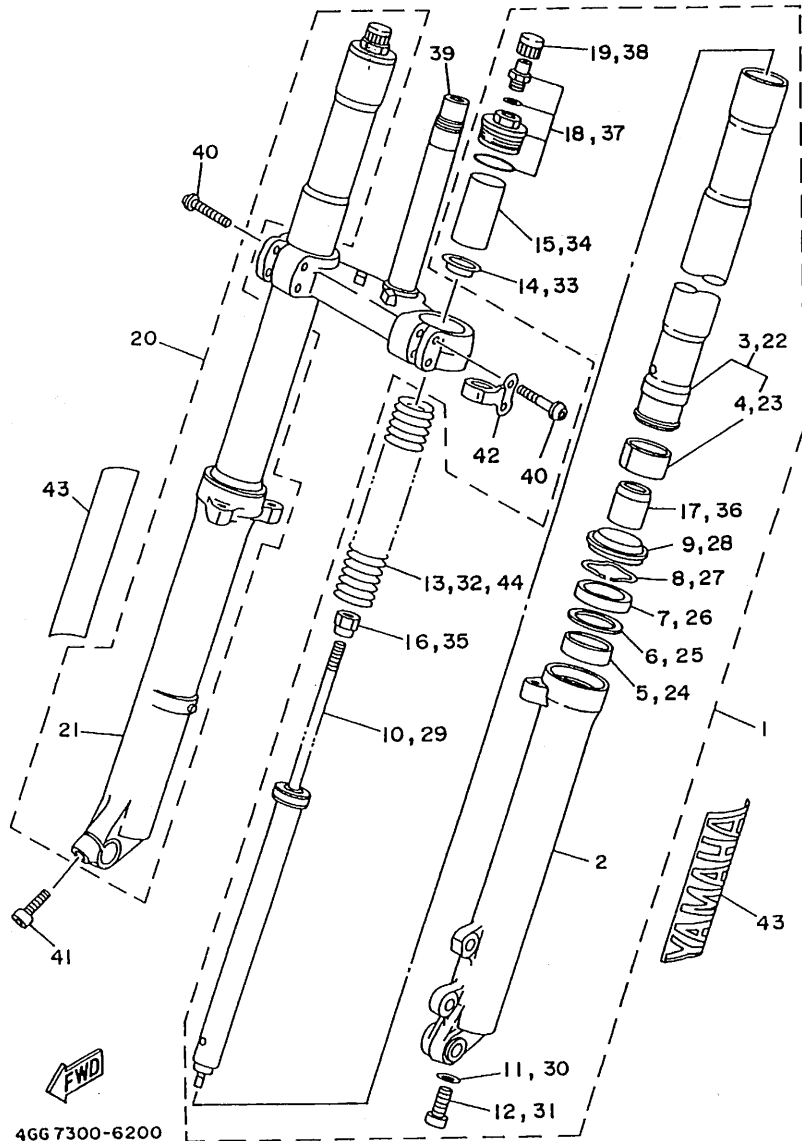
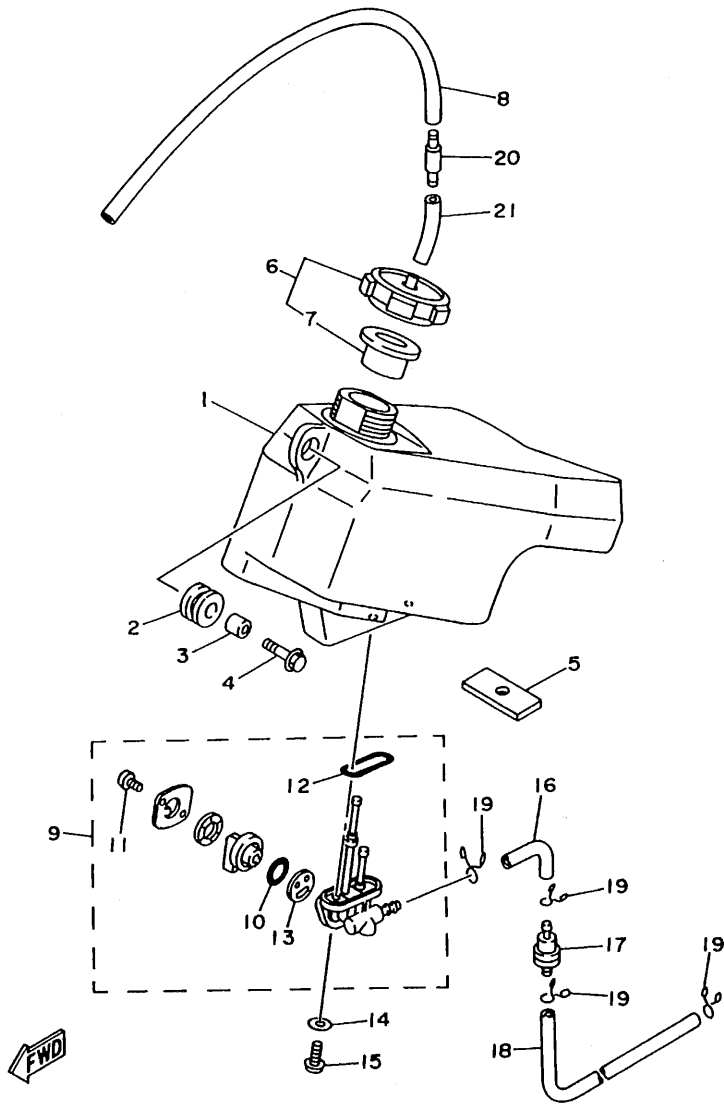

FIG. 21 FUEL TANK

REF. NO.	PART NO.	DESCRIPTION	Q'TY	REMARKS
1	4GG-24110-00	FUEL TANK COMP.	1	
2	90480-18290	GROMMET	1	
3	90387-07392	COLLAR	1	
4	95817-06025	BOLT, FLANGE	1	
5	4GG-24181-00	DAMPER, LOCATING 1	1	
6	38V-24610-00	CAP ASSY	1	
7	38V-24612-00	.GASKET, CAP	1	
8	90445-095J1	HOSE	1	
9	55X-24500-01	FUEL COCK ASSY 1	1	
10	3AJ-24534-00	.SEAL, COCK	1	
11	98580-03008	.SCREW, PAN HEAD	2	
12	4X8-24512-00	.O-RING	1	
13	3AJ-24523-00	.VALVE	1	
14	90202-05187	WASHER, PLATE	2	
15	90149-06011	SCREW	2	
16	90445-09056	HOSE	1	
17	4N0-24560-00	FILTER ASSY	1	
18	90445-09091	HOSE	1	
19	90467-08003	CLIP	4	
20	3XJ-24380-00	PIPE JOINT ASSY	1	
21	90445-09078	HOSE	1	



4GG1010-3210

FIG. 22 SEAT

REF. NO.	PART NO.	DESCRIPTION	Q'TY	REMARKS
1	4GG-24710-20	SINGLE SEAT ASSY	1	
2	4GG-2477L-30	GRAPHIC SET, TAIL COVER	1	
3	3XJ-2415E-20	LABEL, CAUTION	1	FOR JAPAN
4	90159-06181	SCREW, WITH WASHER	2	

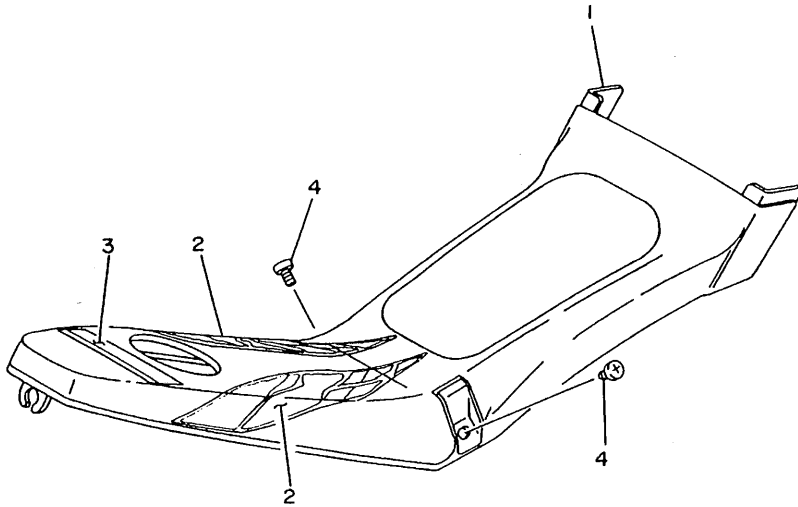

4GG4300-4220

C14



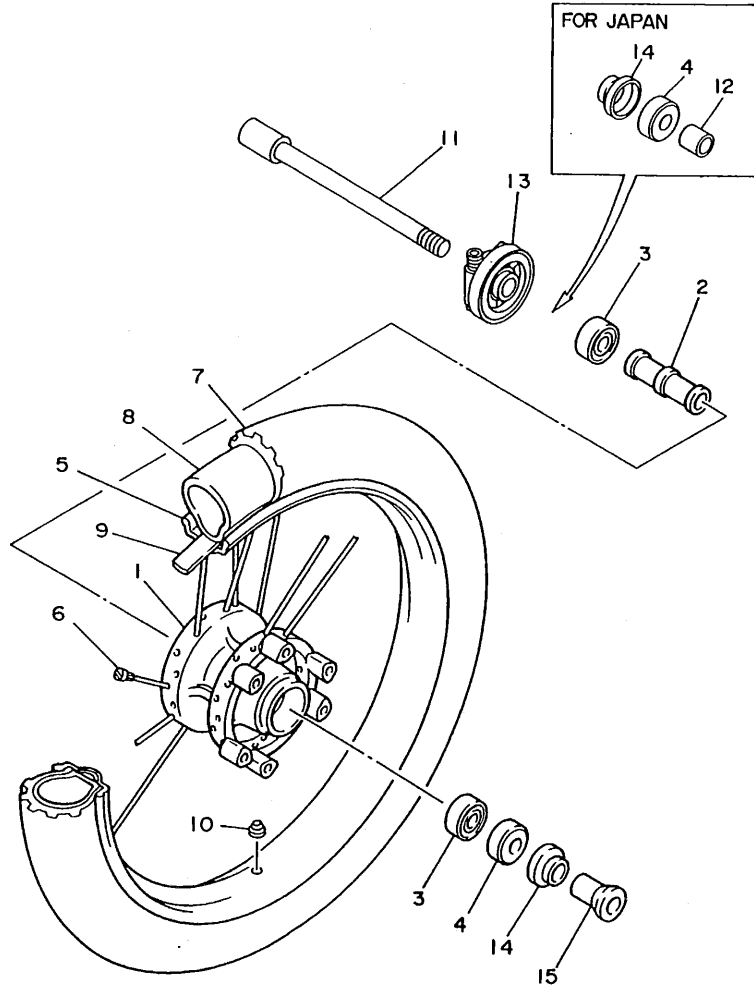

FIG. 23 FRONT WHEEL

REF. NO.	PART NO.	DESCRIPTION	Q'TY	REMARKS
1	4AJ-25111-00-35	HUB, FRONT	1	SILVER
2	90560-15352	SPACER	1	
3	93306-20226	BEARING	2	
4	93106-20021	OIL SEAL	2	FOR JAPAN
	93106-20021	OIL SEAL	1	FOR EUROPE
5	94416-21493	RIM (1.60-21)	1	
6	4AJ-25104-00	SPOKE SET, FRONT	1	
7	*	TIRE (2.75-21 TRIAL COMPE.)	1	LM MICHELIN
8	94227-21123	TUBE (2.75-21)	1	
9	94330-21084	BAND, RIM (3.00-21)	1	
10	90480-10068	GROMMET	1	
11	38V-25181-00	AXLE, WHEEL	1	
12	90387-155X5	COLLAR	1	FOR JAPAN
13	44J-25190-00	GEAR UNIT ASSY	1	FOR EUROPE
14	322-25118-00	COVER, HUB DUST	2	FOR JAPAN
	322-25118-00	COVER, HUB DUST	1	FOR EUROPE
15	90560-15375	SPACER	1	



4GG4300-4230

FIG. 24 FRONT BRAKE CALIPER

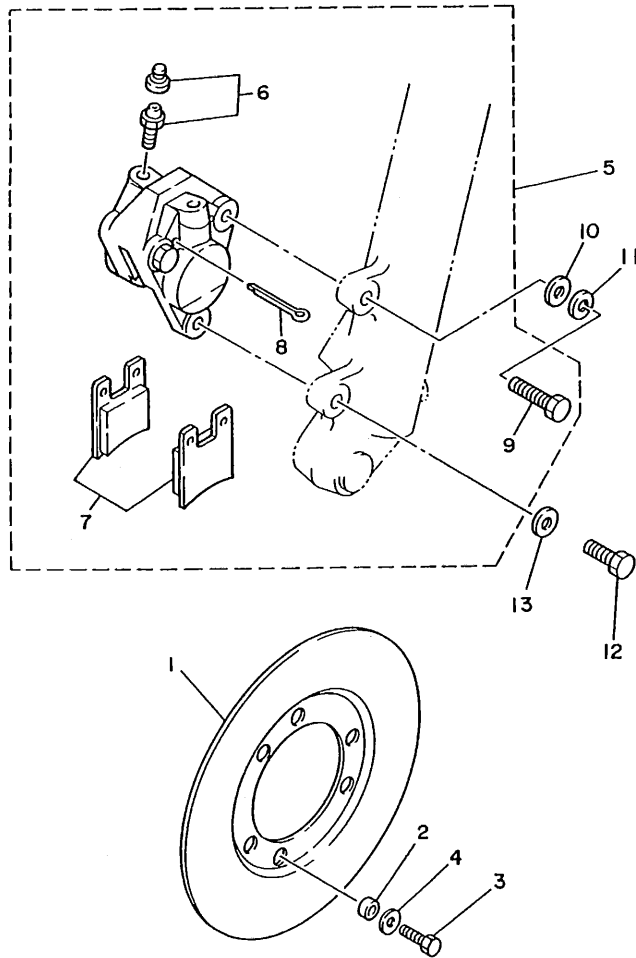

REF. NO.	PART NO.	DESCRIPTION	Q'TY	REMARKS
1	4AJ-2582T-00	DISC, BRAKE	1	
2	90387-065X6	COLLAR	6	
3	90101-06744	BOLT	6	
4	92907-06200	WASHER, PLAIN	6	
5	4AJ-2580T-00	CALIPER ASSY (LEFT)	1	
6	4AJ-W0048-00	.BLEED SCREW KIT	1	
7	4AJ-W0045-00	.BRAKE PAD KIT	1	
8	91490-40045	.PIN, COTTER	2	
9	98011-08055	.BOLT	1	
10	92907-08600	WASHER, PLATE	1	
11	92907-08100	WASHER, SPRING	1	
12	97017-08025	BOLT	1	
13	92907-08600	WASHER, PLATE	1	



4GG7300-6240

D2

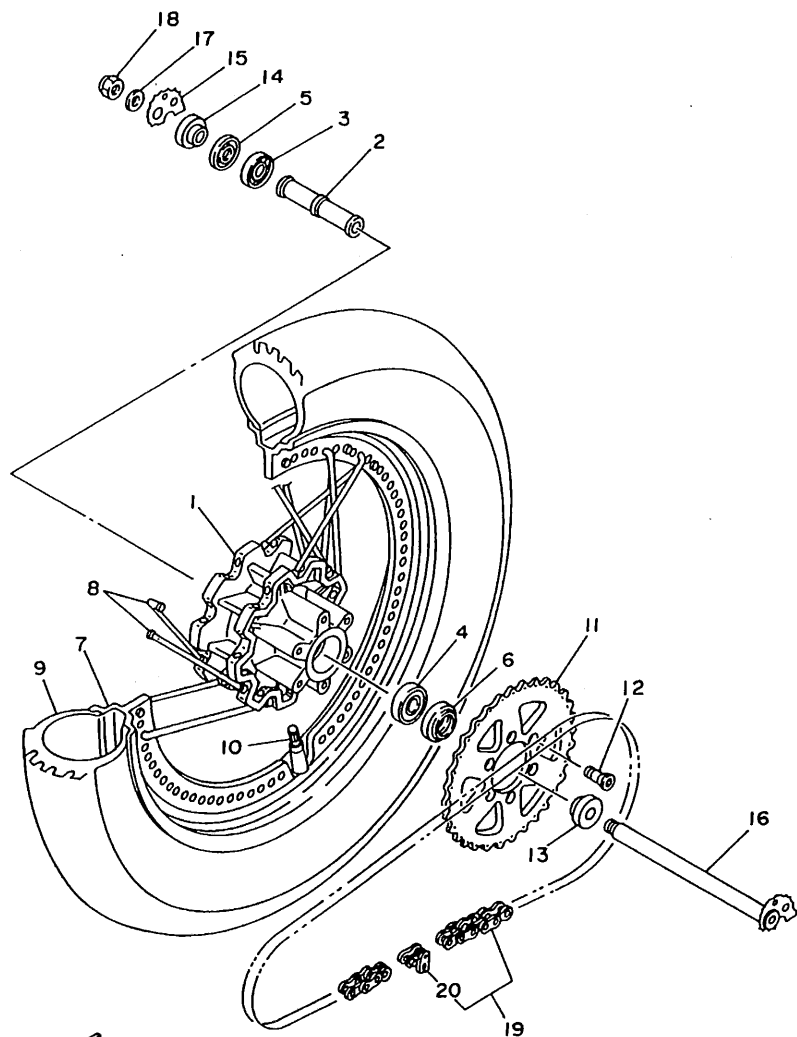

FIG. 25 REAR WHEEL

REF. NO.	PART NO.	DESCRIPTION	Q'TY	REMARKS
1	4GG-25311-00-35	HUB, REAR	1	SILVER
2	4GG-25317-10	SPACER, BEARING	1	
3	93306-20204	BEARING (B6202Z)	1	
4	93306-30202	BEARING	1	
5	93106-22016	OIL SEAL	1	
6	93106-26005	OIL SEAL	1	
7	94421-18500	RIM (2.15-18)	1	
8	4GG-25304-00	SPOKE SET, REAR	1	
9	*	TIRE (4.00-18 TRIAL COMPE.)	1	LM MICHELIN
10	93900-00030	VALVE, RIM	1	
11	4GG-25438-00	SPROCKET, DRIVEN (38T)	1	AP
	4GG-25439-01	SPROCKET, DRIVEN (39T)	1	STD
	4GG-25441-00	SPROCKET, DRIVEN (41T)	1	AP
12	90109-086F2	BOLT	6	
13	90387-154Y7	COLLAR	1	
14	90387-154Y6	COLLAR	1	
15	4GG-25388-00	PULLER, CHAIN 1	1	
16	4GG-25381-00	AXLE, WHEEL	1	
17	90201-14740	WASHER, PLATE	1	
18	90185-14070	NUT, SELF-LOCKING	1	
19	94561-49098	CHAIN (135EBXL-A 98L)	1	REGINA
20	94661-41001	.JOINT, CHAIN	1	

4GG1010-3250

D3

FIG. 26 REAR BRAKE CALIPER

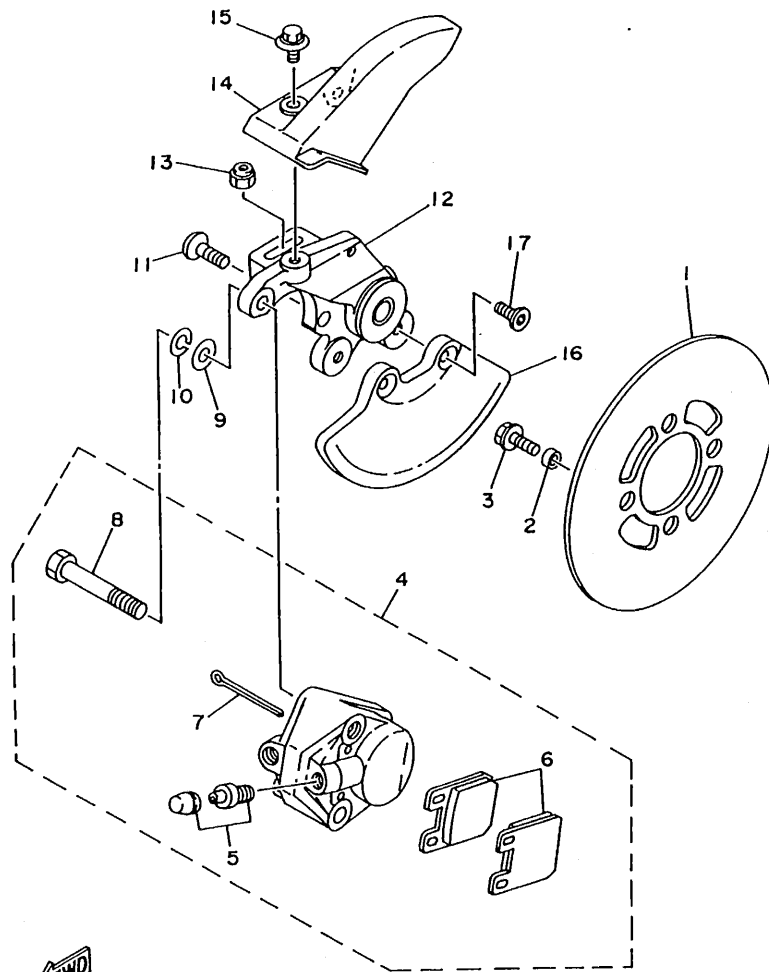

REF. NO.	PART NO.	DESCRIPTION	Q'TY	REMARKS
1	4GG-2582W-00	DISC, REAR BRAKE 2	1	
2	90387-0601K	COLLAR	4	
3	90109-06757	BOLT	4	
4	4GG-2580W-00	CALIPER ASSY, REAR 2	1	
5	4AJ-W0048-00	.BLEED SCREW KIT	1	
6	4AJ-W0045-00	.BRAKE PAD KIT	1	
7	91490-40045	.PIN, COTTER	2	
8	98011-08055	.BOLT	1	
9	92907-08600	WASHER, PLATE	1	
10	92907-08100	WASHER, SPRING	1	
11	90109-086F2	BOLT	1	
12	4GG-25920-00	SUPT. BRKT. ASSY.	1	
13	95607-06200	NUT, SELF-LOCKING	1	
14	4GG-25715-30	COVER 1	1	
15	90119-06185	BOLT, WITH WASHER	2	
16	4GG-25717-00	PROTECTOR, DISC BRAKE	1	
17	90151-06036	SCREW, COUNTERSUNK	2	

4GG1010-3260

D4

FIG. 27 STEERING HANDLE. CABLE

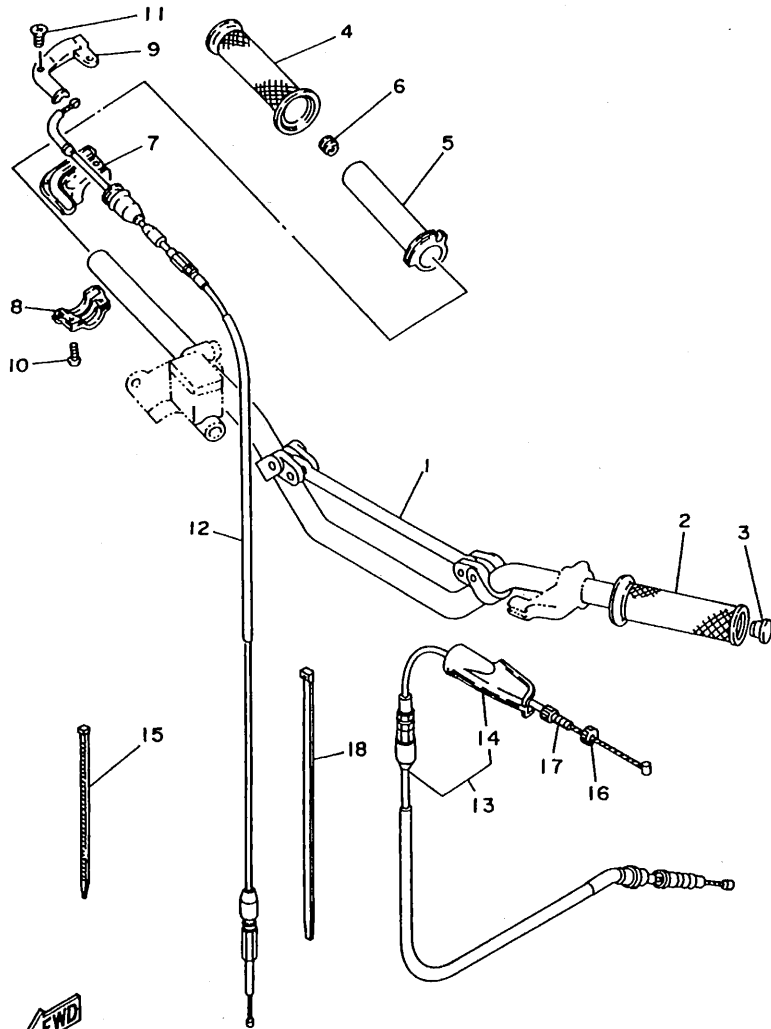

REF. NO.	PART NO.	DESCRIPTION	Q'TY	REMARKS
1	4GG-26100-00	HANDLE ASSY	1	
2	38V-26241-00	GRIP (LEFT)	1	
3	90338-16148	PLUG	1	
4	38V-26242-00	GRIP (RIGHT)	1	
5	434-26243-12	TUBE, THROTTLE GUIDE	1	
6	90338-12192	PLUG	1	
7	38V-26281-00-98	CAP, GRIP UPPER	1	LOW GLOSS BLACK
8	493-26282-00-98	CAP, GRIP LOWER	1	LOW GLOSS BLACK
9	38V-2628H-00	CAP, WIRE	1	
10	98507-05016	SCREW, PAN HEAD	2	
11	98707-04012	SCREW, FLAT HEAD	2	
12	4GG-26311-00	CABLE, THROTTLE 1	1	
13	4GG-26335-00	CABLE, CLUTCH	1	
14	498-26372-00	COVER, HANDLE LEVER 1	1	
15	90464-13080	CLAMP	1	
16	90179-08401	NUT	1	
17	90123-08090	BOLT	1	
18	90464-14117	CLAMP	1	

4GG1010-3270

D5

FIG. 28 FRONT MASTER CYLINDER

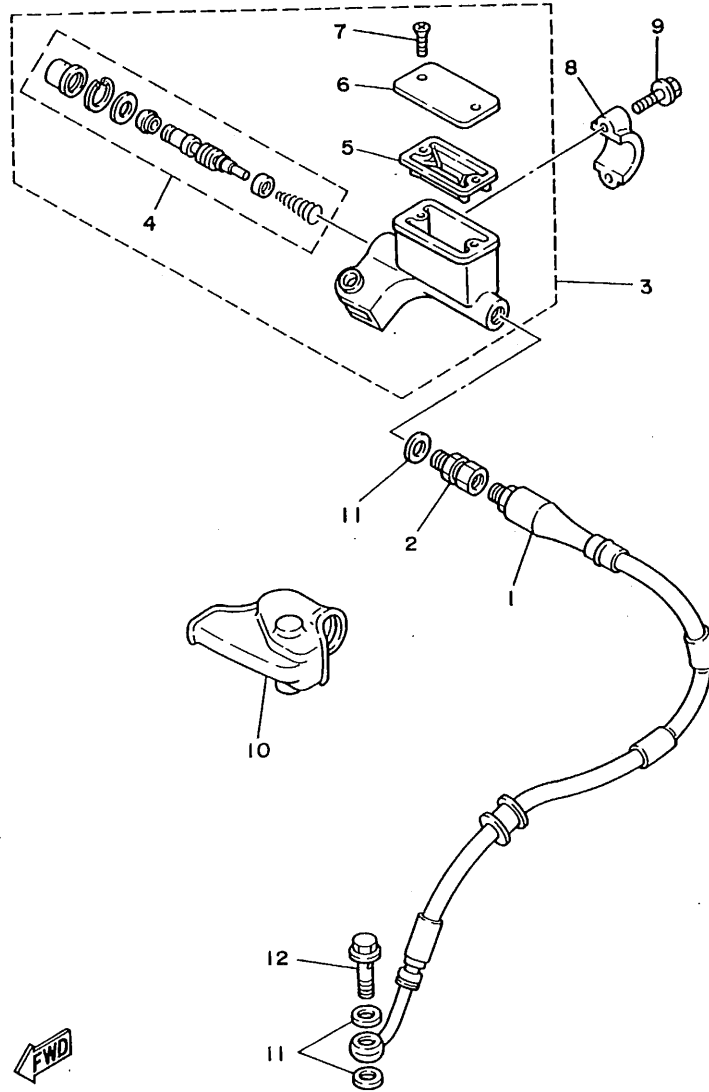

REF. NO.	PART NO.	DESCRIPTION	Q'TY	REMARKS
1	4GG-25872-00	HOSE, BRAKE 1	1	FOR JAPAN
	4GG-25872-10	HOSE, BRAKE 1	1	FOR EUROPE
2	3LC-25885-00	JOINT	1	
3	3SP-25870-01	MASTER CYLINDER SUB ASSY	1	
4	3SP-W0041-00	.CYLINDER KIT, MASTER	1	
5	56A-25854-00	.DIAPHRAGM, RESERVOIR	1	
6	2VN-25852-01	.CAP, RESERVOIR	1	
7	98707-04012	.SCREW, FLAT HEAD	2	
8	56A-25867-00	BRACKET, MASTER CYLINDER	1	
9	95027-06025	BOLT, FLANGE	2	
10	56A-26372-01	COVER, HANDLE LEVER 1	1	
11	90201-10118	WASHER, PLATE	3	
12	90401-10146	BOLT, UNION	1	

4GG1010-3280

D6

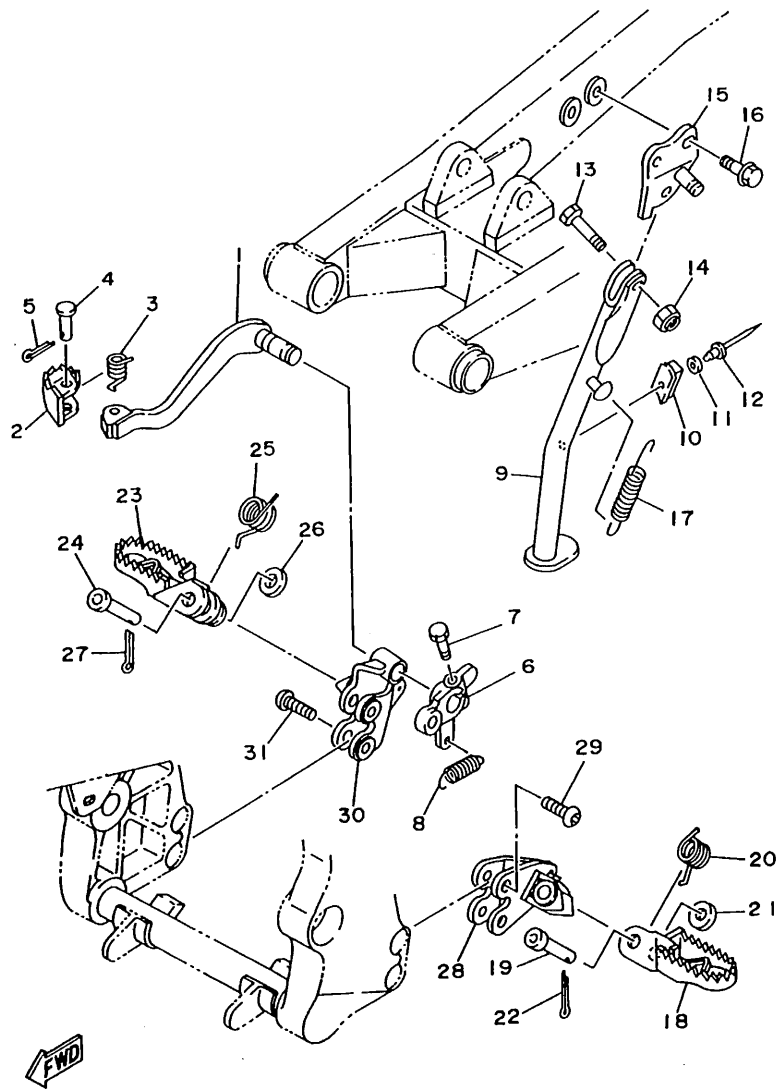

4GG6300-5290

FIG. 29 STAND. FOOTREST

REF. NO.	PART NO.	DESCRIPTION	Q'TY	REMARKS
1	4GG-27211-00	PEDAL, BRAKE	1	
2	3R8-27242-00	PEDAL, BRAKE	1	
3	90508-14429	SPRING, TORSION	1	
4	91701-06028	PIN, CLEVIS	1	
5	91490-20025	PIN, COTTER	1	
6	4GG-27252-00	LEVER, BRAKE PEDAL	1	
7	90101-06291	BOLT	1	
8	90506-14453	SPRING, TENSION	1	
9	38V-27311-20-35	STAND, SIDE	1	SILVER
10	34K-21485-00	DAMPER, RUBBER 1	1	
11	92907-04200	WASHER, PLATE	1	
12	90267-40080	RIVET, BLIND	1	
13	90109-08666	BOLT	1	
14	90185-08055	NUT, SELF-LOCKING	1	
15	38V-27321-10	BRACKET, SIDE STAND	1	
16	90105-08287	BOLT, WASHER BASED	2	
17	90506-25047	SPRING, TENSION	1	
18	4ML-27411-00	FOOTREST 1	1	
19	91701-10042	PIN, CLEVIS	1	
20	90508-20634	SPRING, TORSION	1	
21	90201-10119	WASHER, PLATE	1	
22	91401-30020	PIN, COTTER	1	
23	4ML-27421-00	FOOTREST 2	1	
24	91701-10042	PIN, CLEVIS	1	
25	90508-20635	SPRING, TORSION	1	
26	90201-10119	WASHER, PLATE	1	
27	91401-30020	PIN, COTTER	1	
28	4GG-27412-01	BRACKET, FOOTREST 1	1	

D7

FIG. 29 STAND. FOOTREST

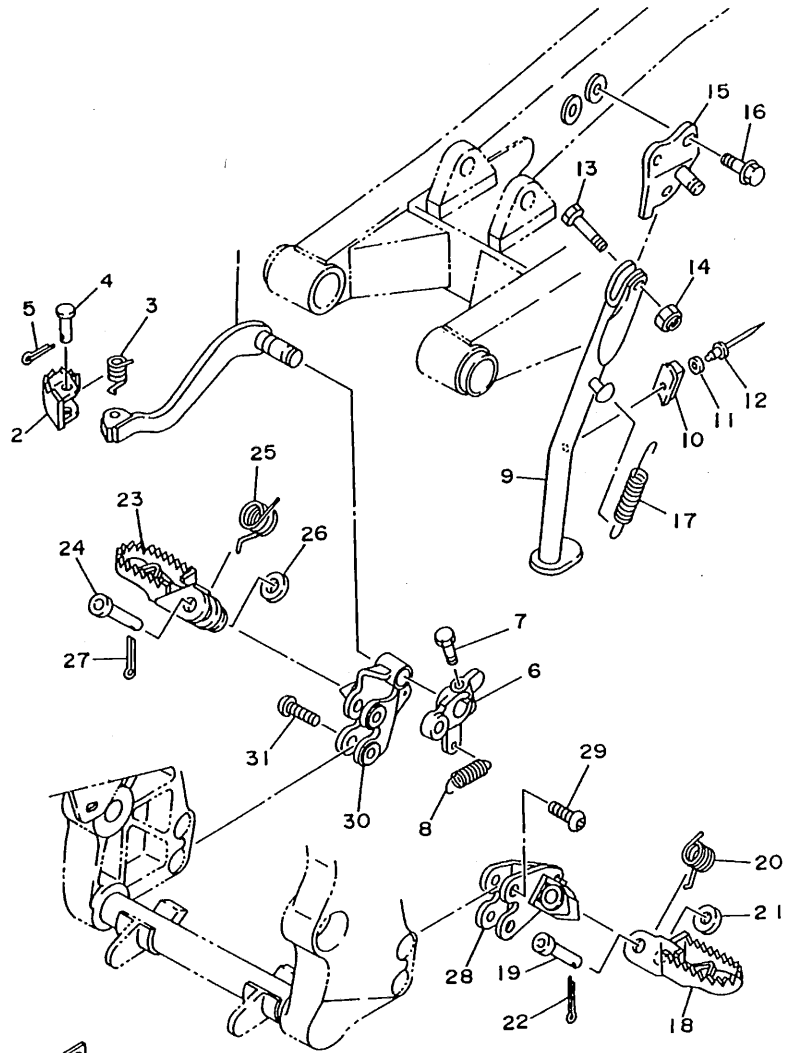

REF. NO.	PART NO.	DESCRIPTION	Q'TY	REMARKS
29	92017-08025	BOLT, BUTTON HEAD	2	
30	4GG-27422-01	BRACKET, FOOTREST 2	1	
31	92017-08025	BOLT, BUTTON HEAD	2	



4GG6300-5290

D8



FIG. 30 REAR MASTER CYLINDER

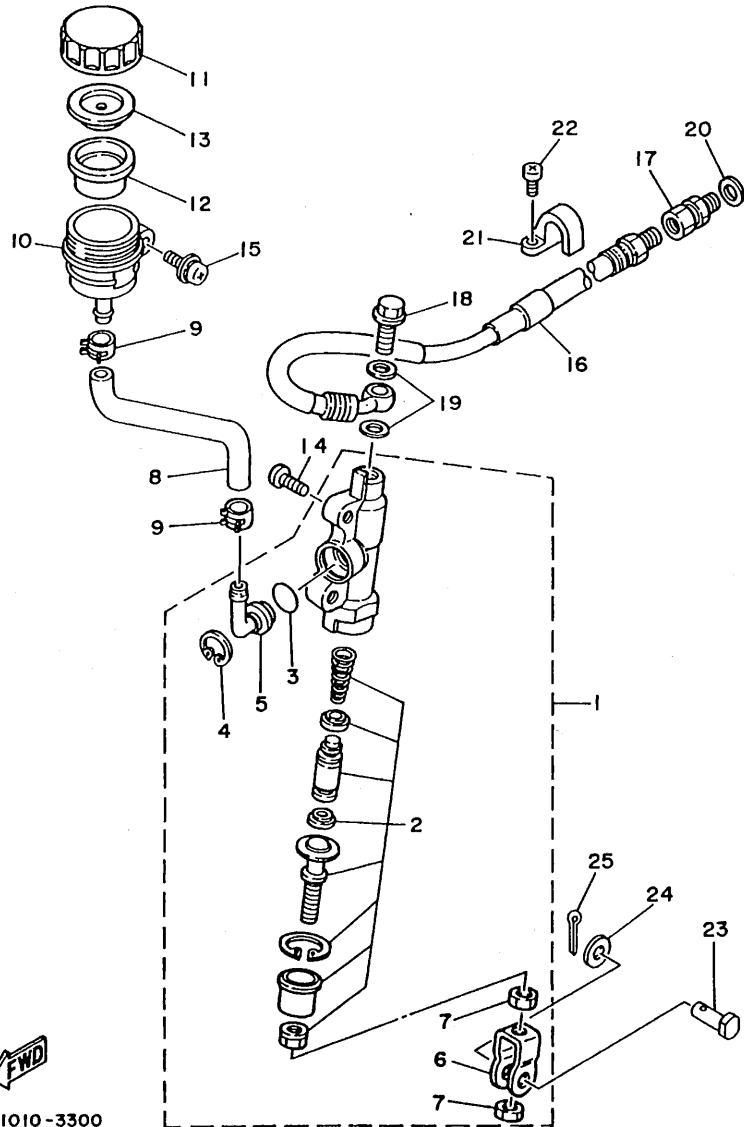

4GG1010-3300

REF. NO.	PART NO.	DESCRIPTION	Q'TY	REMARKS
1	3SP-2583V-00	RR. MASTER CYLINDER ASSY.	1	
2	4SS-W0042-50	.CYLINDER KIT, MASTER	1	
3	93210-15620	.O-RING	1	
4	2VN-25866-00	.CIRCLIP	1	
5	2VN-2582A-50	.JOINT	1	
6	3SP-27222-00	.JOINT	1	
7	4SS-27218-00	.NUT	2	
8	4GG-25895-00	HOSE, RESERVOIR	1	
9	90467-11044	CLIP	2	
10	2VN-25894-00	TANK, RESERVOIR	1	
11	3XP-25852-50	CAP, RESERVOIR	1	
12	2VN-25854-00	DIAPHRAGM, RESERVOIR	1	
13	2VN-25855-00	BUSH, DIAPHRAGM	1	
14	92014-06016	BOLT	2	
15	90159-06056	SCREW, WITH WASHER	1	
16	4GG-25873-00	HOSE, BRAKE 2	1	
17	4GG-25885-00	JOINT	1	
18	90401-10159	BOLT, UNION	1	
19	90201-10118	WASHER, PLATE	2	
20	90430-10200	GASKET	1	
21	2VM-25876-00	HOLDER, BRAKE HOSE 2	2	
22	97780-50110	SCREW, TAPPING	4	
23	90240-08120	PIN, CLEVIS	1	
24	92990-08600	WASHER, PLATE	1	
25	91401-25020	PIN, COTTER	1	

D9

FIG. 31 GENERATOR

REF. NO.	PART NO.	DESCRIPTION	Q'TY	REMARKS
1	4GG-85510-00	STATOR ASSY	1	
2	4GG-85512-00	.COIL, SOURCE	1	
3	4GG-85513-00	.COIL, LIGHTING 1	1	
4	4GG-85580-00	.COIL, PULSER	1	
5	98507-05018	.SCREW, PAN HEAD	2	
6	92990-05100	.WASHER, SPRING	2	
7	98507-05040	.SCREW, PAN HEAD	2	
8	92990-05100	.WASHER, SPRING	2	
9	98507-04018	.SCREW, PAN HEAD	2	
10	92990-04100	.WASHER, SPRING	2	
11	97602-04108	.SCREW, PAN HEAD WITH WASHER	1	
12	4GG-85550-00	ROTOR ASSY	1	
13	90149-06011	SCREW	2	
14	90179-12657	NUT	1	
15	90201-123L6	WASHER, PLATE	1	

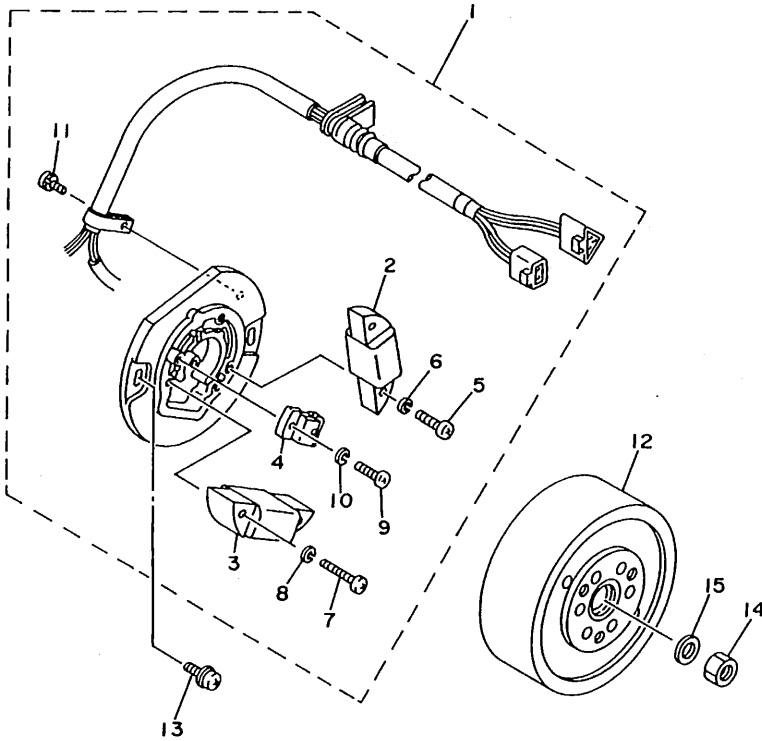

4GG1010-3310

D10

FIG. 32 METER (FOR EUROPE)

REF. NO.	PART NO.	DESCRIPTION	Q'TY	REMARKS
1	44H-83510-G0	SPEEDOMETER ASSY	1	UR MPH
	44H-83510-F0	SPEEDOMETER ASSY	1	UR KMH
2	44H-83550-01	SPEEDOMETER CABLE ASSY	1	

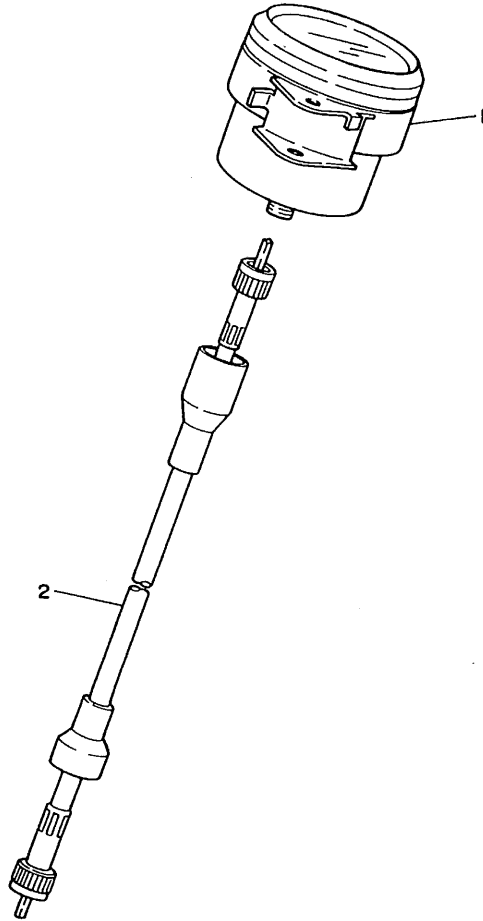

44H171-4260

**D11**

FIG. 33 HEADLIGHT (FOR EUROPE)

REF. NO.	PART NO.	DESCRIPTION	Q'TY	REMARKS
1	18A-84120-00	LENS ASSY	1	
2	102-84314-00	BULB (12V-25/25W)	1	
3	4GG-84140-00	SOCKET CORD ASSY	1	
4	4GG-84130-00	BODY ASSY, HEADLIGHT	1	
5	26A-84143-00	DAMPER, HEADLIGHT STAY	1	
6	26A-8411H-00	PLATE, STOPPER	2	
7	97707-40610	SCREW, PANHEAD TAPPING	2	
8	18A-84131-00	SCREW, RIM ADJUSTER	1	
9	18A-84132-00	SPRING, SCREW	1	
10	92907-04600	WASHER, PLATE	2	
11	90480-12053	GROMMET	1	
12	90480-10070	GROMMET	2	
13	99247-00100	EMBLEM, YAMAHA	1	

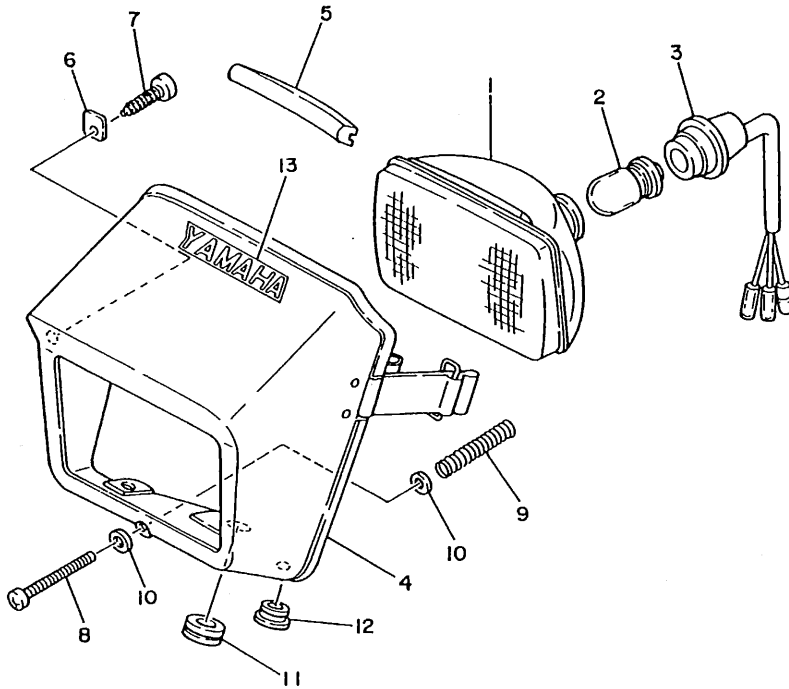

4AJ2300-1290

D12

FIG. 34 TAILLIGHT (FOR EUROPE)

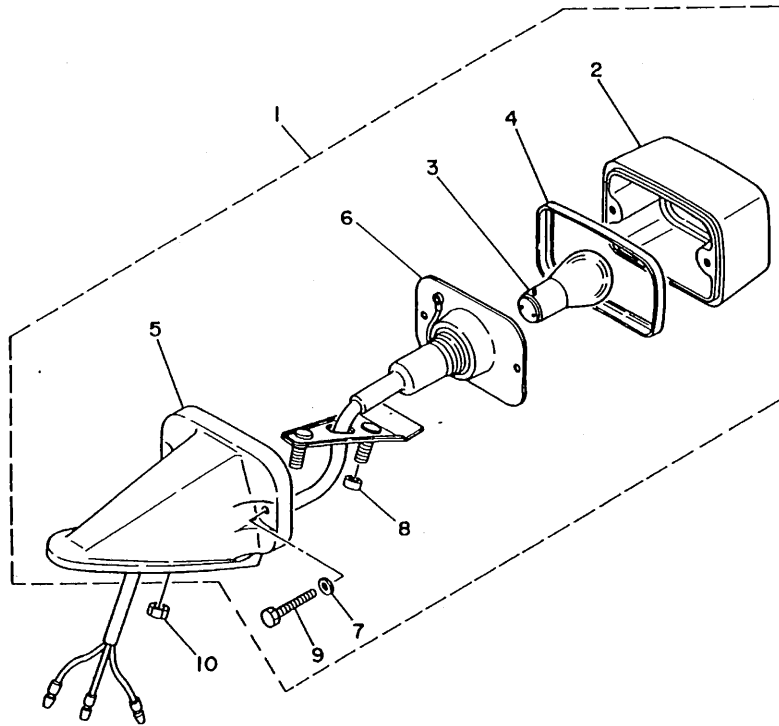

REF. NO.	PART NO.	DESCRIPTION	Q'TY	REMARKS
1	4GG-84700-00	TAILLIGHT ASSY	1	
2	434-84521-69	.LENS, TAILLIGHT	1	
3	122-84514-00	.BULB (6V-10/3W)	1	
4	434-84515-61	.RIM, TAILLIGHT	1	
5	434-84519-64	.BRACKET, TAILLIGHT	1	
6	44H-84517-00	.CORD, TAILLIGHT	1	
7	434-84522-62	.WASHER	2	
8	434-84557-60	.COLLAR	2	
9	434-84552-62	.BOLT, FITTING	2	
10	95307-05600	NUT	2	



3BA300-8280

FIG. 35 HANDLE SWITCH. LEVER

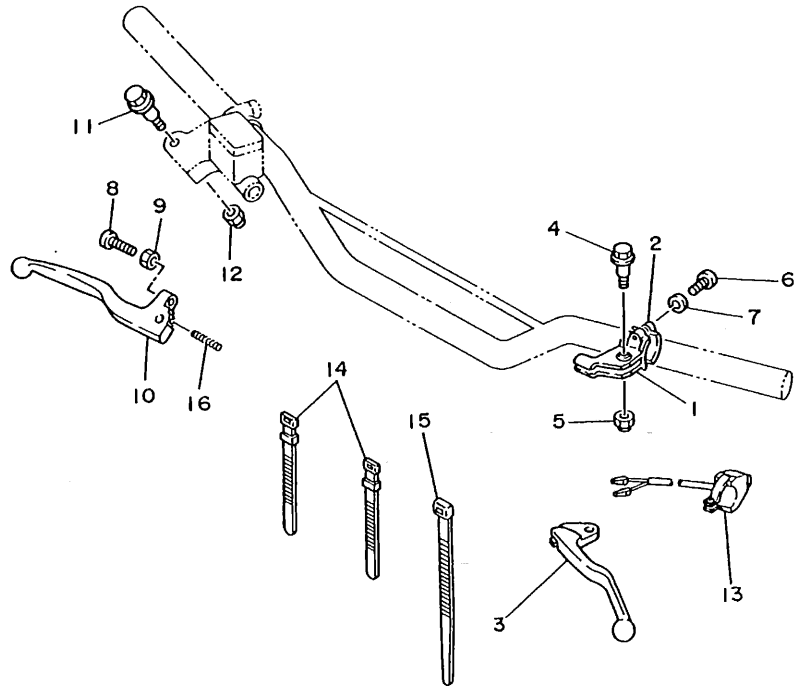

REF. NO.	PART NO.	DESCRIPTION	Q'TY	REMARKS
1	38V-82911-00	HOLDER, LEVER 1	1	
2	38V-82913-00	HOLDER, LEVER LOWER 1	1	
3	23X-83912-00	LEVER 1	1	
4	90109-06799	BOLT	1	
5	95607-06100	NUT, U	1	
6	98507-05020	SCREW, PAN HEAD	2	
7	92907-05100	WASHER, SPRING	2	
8	90143-06024	SCREW, HEXAGON	1	
9	90170-06010	NUT	1	
10	3SP-83922-00	LEVER 2	1	
11	90109-06577	BOLT	1	
12	95607-06100	NUT, U	1	
13	23X-83976-00	SWITCH, HANDLE 1	1	
14	437-83936-01	BAND, SWITCH CORD	2	
15	1UA-82591-00	BAND, SWITCH CORD	1	
16	90501-061G2	SPRING, COMPRESSION	1	



4GG6300-5350

D14

FIG. 36 ELECTRICAL 1

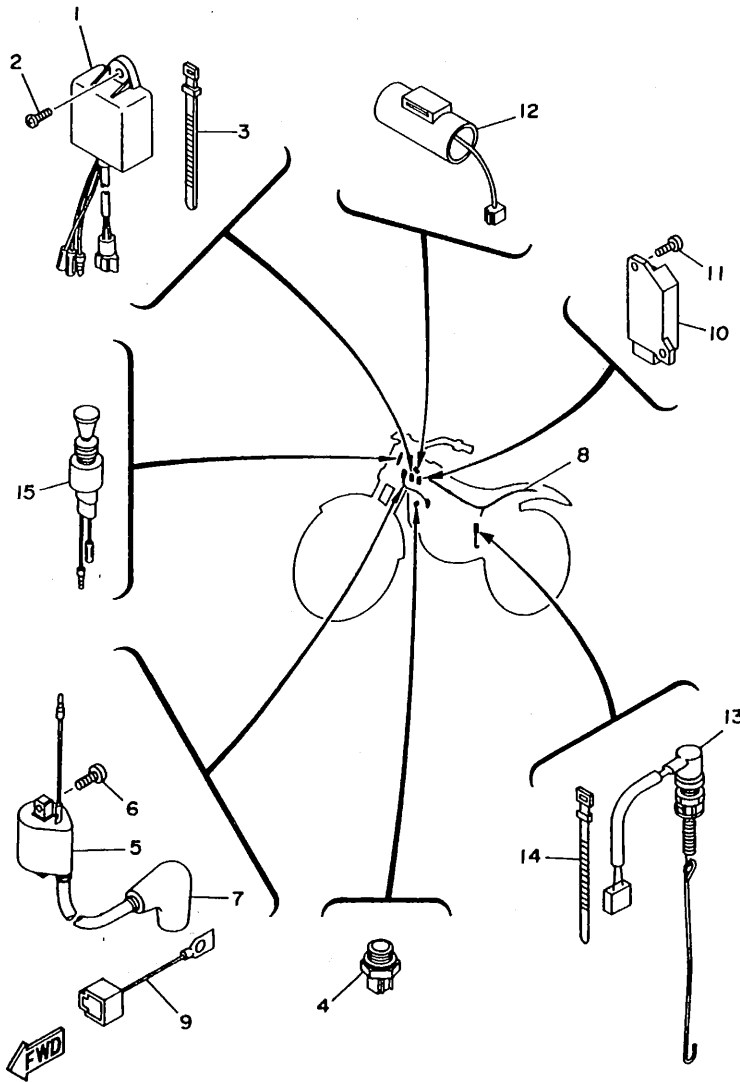

REF. NO.	PART NO.	DESCRIPTION	Q'TY	REMARKS
1	4GG-85540-00	C.D.I. UNIT ASSY	1	
2	98507-06014	SCREW, PAN HEAD	1	
3	12R-82591-00	BAND	2	
4	4GG-82560-00	THERMO SWITCH ASSY	1	
5	4GG-82310-01	IGNITION COIL ASSY	1	
6	98507-06016	SCREW, PAN HEAD	2	
7	81E-82370-20	PLUG CAP ASSY	1	
8	4GG-82590-00	WIRE HARNESS ASSY	1	FOR JAPAN
	4GG-82590-10	WIRE HARNESS ASSY	1	FOR EUROPE
9	4GG-82509-00	WIRE, SUB LEAD	1	
10	1JK-81960-A1	RECTIFIER & REGULATOR ASSY	1	
11	98507-06014	SCREW, PAN HEAD	2	
12	1NL-81965-01	CONDENSER, SMOOTHING	1	
13	4GG-82530-00	STOP SWITCH ASSY	1	FOR EUROPE
14	90465-13152	CLAMP	1	FOR EUROPE
15	4V5-82520-00	LIGHT SWITCH ASSY	1	FOR EUROPE

4GG2300-3360

D15

NUMERICAL INDEX

PART NO.	GRID NO.	PART NO.	GRID NO.	PART NO.	GRID NO.	PART NO.	GRID NO.	PART NO.	GRID NO.	PART NO.	GRID NO.
3SP-W0041-00	D- 6	4GG-14126-00	B- 7	4GG-1490J-00	B- 8	4GG-18511-00	C- 2	38V-22211-00	C- 9	2KM-23451-00	C-10
4SS-W0042-50	D- 9	38V-14153-00	B- 8	5H0-14918-00	B- 8	4GG-18512-00	C- 2	4GG-22212-00	C- 9	5K5-23469-00	C-10
4AJ-W0045-00	D- 2	288-14161-00	B- 7	4ML-15111-00	B-10	4GG-18513-00	C- 2	4GG-22212-10	C- 9	4AJ-23485-00	C-10
	D- 4	38V-14191-00	B- 8	4GG-15121-00	B-10	4GG-18531-10	C- 2	38B-22261-00	C- 9	4DA-23778-L0	C-11
4AJ-W0048-00	D- 2	4GG-14261-00	B- 8	3R3-15128-01	B-10	4GG-18535-10	C- 2	4GG-22311-20	C- 7		C-12
	D- 4	4GG-14301-00	B- 7	1RG-15363-00	B-11	4GG-18540-00	C- 2	4GG-23102-60	C-11	4GG-24110-00	C-13
4GG-11111-00	B- 2	4GG-14312-20	B- 7	1LX-15383-00	B-14	4GG-21110-01	C- 4	4GG-23103-60	C-11	3XJ-2415E-20	C-14
4GG-11181-00	B- 2	4GG-14331-00	B- 7	3XJ-15383-00	B-14	4GG-21140-10	C- 4	4GG-23110-10	C-11	4GG-24181-00	C-13
812-11198-00	B- 2	4GG-14341-00	B- 7	4GG-15411-00	B-11	4GG-21150-10	C- 4		C-11	3XJ-24380-00	C-13
4ML-11311-00	B- 2	4GG-14341-10	B- 7	4GG-15418-00	B-11	4GG-2118E-30	C- 5	4GG-23111-00	C-11	55X-24500-01	C-13
4GG-11351-00	B- 2	4GG-14341-20	B- 7	2VM-15421-02	B-11	4LB-2118K-00	C- 6		C-12	360-24512-00	B- 8
4GG-11400-00	B- 3	4GG-14341-30	B- 7	4GG-15431-01	B-11	4GG-21190-00	C- 4	4GG-23118-00	C-11	4XB-24512-00	C-13
4GG-11412-00	B- 3	4GG-14341-40	B- 7	4GG-15451-00	B-11	4GG-21190-10	C- 4		C-12	3AJ-24523-00	C-13
4GG-11422-00	B- 3	38V-14342-18	B- 8	4ML-15462-00	B-11	4GG-21274-00	C- 4	3JD-23125-L0	C-11	3AJ-24534-00	C-13
4GG-11603-01	B- 3	38V-14342-19	B- 7	4GG-15620-00	B-12	4GG-21336-00	C- 4		C-11	4NO-24560-00	C-13
4GG-11631-00-A0	B- 3	38V-14342-20	B- 7	24Y-15621-01	B-12	4GG-21339-00	C- 5	4ML-23126-00	C-11	38V-24610-00	C-13
4GG-11631-00-B0	B- 3	38V-14342-21	B- 7	4GG-15641-00	B-12	4GG-21339-10	C- 5	4GG-23136-20	C-11	4GG-24612-00	C-13
4GG-11631-00-C0	B- 3	38V-14342-22	B- 8	4GG-15651-00	B-12	4GG-21359-00	C- 4	4GG-23141-00	C-11	4GG-24710-20	C-14
4GG-11631-00-D0	B- 3	38V-14342-23	B- 8	4GG-15661-00	B-12	4GG-2138N-10	C- 9		C-12	4GG-2477L-30	C-14
2TV-11633-00	B- 3	288-14343-70	B- 7	1KT-15666-00	B-12	4GG-2139X-00	C- 5	4GG-23141-10	C-12	4AJ-25104-00	C-15
3XV-11651-01	B- 3	288-14343-73	B- 7	248-15668-00	B-12	4ML-21415-00	C- 4	3LC-23144-00	C-11	4AJ-25111-00-35	C-15
4GG-11681-00	B- 3	288-14343-75	B- 7	4GG-16111-10	B-13	4GG-21471-01	C- 4		C-11	322-25118-00	C-15
4GG-12229-00	B- 2	288-14343-78	B- 7	4GG-16150-10	B-13	34K-21485-00	D- 7	3SP-23145-L0	C-11		C-15
4GG-12405-10	B- 5	288-14343-80	B- 7	4GG-16181-00	B-13	4ML-21485-00	C- 4		C-11	38V-25181-00	C-15
3XC-12422-10	B- 4	288-14343-83	B- 7	1KT-16321-00	B-13	38V-21486-00	C- 4	36Y-23146-10	C-11	44J-25190-00	C-15
1KT-12428-01	B- 4	288-14343-85	B- 7	3XJ-16324-00	B-13	4GG-21488-00	C- 5		C-11	4GG-25304-00	D- 3
1KT-12450-00	B- 4	288-14343-88	B- 7	3XJ-16351-00	B-13	4GG-21510-10	C- 6	3EN-23149-50	C-11	4GG-25311-00-35	D- 3
4GG-12459-00	B- 4	288-14343-90	B- 7	4GG-16356-00	B-13	4GG-21610-70	C- 6		C-12	4GG-25317-10	D- 3
4GG-12461-00	B- 5	44J-14349-00	B- 8	4GG-16357-00	B-13	4GG-21611-60	C- 6	26H-23156-00	C-11	4GG-25381-00	D- 3
22W-12462-00	B- 5	38V-14371-00	B- 8	3XJ-16371-00	B-13	4GG-21621-00	C- 6		C-11	4GG-25388-00	D- 3
4GG-12469-00	B- 5	4ML-14384-00	B- 7	4GG-16380-00	B-13	4GG-2165A-30	C- 6	2K8-23158-L0	C-11	4GG-25438-00	D- 3
4GG-12481-00	B- 5	46Y-14385-00	B- 7	3XV-16383-00	B-13	4GG-21688-00	C- 6		C-12	4GG-25439-01	D- 3
4GG-12482-00	B- 5	647-14386-10	B- 7	3XV-16384-10	B-13	4GG-21696-00	C- 6	4GG-23170-00	C-11	4GG-25441-00	D- 3
4GG-12483-00	B- 5	367-14396-00	B- 7	4GG-17121-00	B-14	3XV-21717-00	B- 5		C-12	4GG-25715-30	D- 4
4GG-12484-00	B- 5		B- 8	4GG-17131-00	B-14	4GG-2172A-00	B- 5	3JD-23171-L0	C-11	4GG-25717-00	D- 4
5Y9-12491-00	C- 6	38V-14397-00	B- 8	4GG-17151-00	B-14	4GG-22110-00	C- 7		C-11	4AJ-2580T-00	D- 2
1AA-12535-00	B- 5	4GG-14411-00	B- 6	4GG-17161-00	B-14	156-22127-00	C- 7	4GG-23173-00	C-11	4GG-2580W-00	D- 4
4GG-12590-00	B- 5	38V-14412-00	B- 6	4GG-17211-10	B-14	322-22128-01	C- 7		C-12	2VN-2582A-50	D- 9
353-13115-01	B-10	26A-14436-00	B- 6	4GG-17221-00	B-14	1LX-22141-00	C- 7	4GG-23181-00	C-11	4AJ-2582T-00	D- 2
4GG-13565-00	B- 6	38V-14451-00	B- 6	4GG-17231-00	B-14	4GG-22147-00	C- 7		C-12	4GG-2582W-00	D- 4
4GG-13610-10	B- 6	39K-14453-00	B- 6	4GG-17241-00	B-14	4GG-2217A-00	C- 8	24H-23184-00	C-11	3SP-2583V-00	D- 9
4GG-13613-10	B- 6	4GG-14493-00	B- 6	4GG-17251-00	B-14	4GG-2217F-00	C- 8		C-12	2VN-25852-01	D- 6
4GG-13616-10	B- 6	5H0-14589-00	B- 8	4GG-17261-00	B-14	4GG-2217Y-00	C- 7	3R4-23317-00	C-12	3XP-25852-50	D- 9
4GG-13621-00	B- 6	4GG-14610-20	B- 9	4GG-17411-00	B-14	4GG-22178-00	C- 7	4GG-23340-20	C-12	2VN-25854-00	D- 9
46Y-14103-00	B- 8	3PA-14613-10	B- 9	4GG-17421-00	B-14	4GG-22179-00	C- 7	4GG-23340-30	C-12	56A-25854-00	D- 6
46Y-14104-00	B- 8	4GG-1469A-00	B- 9	4GG-18101-00	C- 3	4ML-22199-00	C- 8	3XV-23416-00	C-10	2VN-25855-00	D- 9
46Y-14107-00	B- 7	2YK-14714-00	B- 9	38V-18111-00	C- 3	4GG-22210-60	C- 9	4GG-23435-01	C-10	2VN-25866-00	D- 9
15A-14118-00	B- 7	4GG-14750-20	B- 9	22W-18140-00	C- 2	4GG-22210-70	C- 9	4H7-23441-00-38	C-10	56A-25867-00	D- 6



NUMERICAL INDEX

PART NO.	GRID NO.	PART NO.	GRID NO.	PART NO.	GRID NO.	PART NO.	GRID NO.	PART NO.	GRID NO.	PART NO.	GRID NO.
3SP-25870-01	D- 6	4GG-82590-10	D-15	90109-086F2	D- 3	90201-100F7	C- 8	90387-063G3	B- 9	90480-16561	B- 9
4GG-25872-00	D- 6	1UA-82591-00	D-14		D- 4		C- 9	90387-065X6	D- 2	90480-18290	C-13
4GG-25872-10	D- 6	12R-82591-00	D-15	90109-086F3	C- 9	90201-10118	D- 6	90387-066J1	B- 5	90501-06162	D-14
4GG-25873-00	D- 9	38V-82911-00	D-14	90109-08666	D- 7		D- 9	90387-06737	C- 8	90501-13720	B-12
4AJ-25875-00	C- 6	38V-82913-00	D-14	90109-10702	C- 8	90201-10119	D- 7	90387-07392	C-13	90501-23138	B-13
2VM-25876-00	D- 9	44H-83510-F0	D-11		C- 8		D- 7	90387-077H3	B- 9	90506-14453	D- 7
3LC-25885-00	D- 6	44H-83510-G0	D-11	90110-08071	C- 4	90201-12166	C- 2	90387-086N4	C- 7	90506-25047	D- 7
4GG-25885-00	D- 9	44H-83550-01	D-11		C- 4	90201-123L6	D-10	90387-100K2	C- 9	90507-16060	C- 7
2VN-25894-00	D- 9	23X-83912-00	D-14		C-12	90201-124G9	C- 8	90387-154Y6	D- 3	90508-14429	D- 7
4GG-25895-00	D- 9	3SP-83922-00	D-14	90116-08042	B- 9	90201-14740	D- 3	90387-154Y7	D- 3	90508-20634	D- 7
4GG-25920-00	D- 4	437-83936-01	D-14	90116-08394	B- 2	90201-154E8	B-12	90387-155X5	C-15	90508-20635	D- 7
4GG-26100-00	D- 5	23X-83976-00	D-14	90116-08409	B- 2	90201-160F6	C- 7	90387-160H4	B-10	90508-263A9	C- 2
38V-26241-00	D- 5	26A-8411H-00	D-12	90119-06044	B- 5	90201-177G4	B-14		B-10	90508-282A4	B-12
38V-26242-00	D- 5	18A-84120-00	D-12	90119-06096	C- 7	90201-202F9	B-12	90387-204Y5	B-15	90508-29742	C- 3
434-26243-12	D- 5	4GG-84130-00	D-12	90119-06185	D- 4	90201-202G6	B-14	90387-205W4	B-13	90560-12171	C- 3
38V-2628H-00	D- 5	18A-84131-00	D-12	90123-08090	D- 5	90201-204K8	B-13	90387-2506N	C-10	90560-15352	C-15
38V-26281-00-98	D- 5	18A-84132-00	D-12	90143-06024	D-14		B-13	90401-10146	D- 6	90560-15375	C-15
493-26282-00-98	D- 5	4GG-84140-00	D-12	90149-06011	C-13	90201-206K8	B-14	90401-10159	D- 9	90890-78079	B- 2
4GG-26311-00	D- 5	26A-84143-00	D-12		D-10	90201-222F4	C- 7	90430-06014	B-11	91A10-05060	B- 5
4GG-26335-00	D- 5	102-84314-00	D-12	90151-06036	D- 4	90201-246M6	B- 3	90430-10148	B-10	91311-08028	C-12
498-26372-00	D- 5	122-84514-00	D-13	90152-06010	B-12	90202-05187	C-13	90430-10200	D- 9	91317-06016	B-11
56A-26372-01	D- 6	434-84515-61	D-13	90159-06016	B-13	90209-06187	C- 7	90430-12202	B-10	91317-06025	B- 4
4GG-26393-00	B-13	44H-84517-00	D-13	90159-06056	D- 9	90209-18208	B-14	90445-08376	B-10	91317-06030	B-11
4GG-27211-00	D- 7	434-84519-64	D-13	90159-06181	C-14	90215-16289	B-13	90445-09056	C-13		B-11
4AA-27217-00	C- 7	434-84521-69	D-13	90170-06010	D-14	90215-20261	B-15	90445-09078	C-13	91317-06040	B-11
4SS-27218-00	D- 9	434-84522-62	D-13	90170-16326	B-13	90240-08120	D- 9	90445-09091	C-13	91317-06055	B-10
3SP-27222-00	D- 9	434-84552-62	D-13	90176-08026	B- 2	90267-40029	B- 6	90445-095J1	C-13	91317-06060	B-10
3R8-27242-00	D- 7	434-84557-60	D-13	90179-08401	D- 5	90267-40043	B- 6	90450-28014	B- 5	91317-06070	B-10
4GG-27252-00	D- 7	4GG-84700-00	D-13	90179-08491	B- 2	90267-40080	D- 7	90450-32008	C- 9	91317-08030	C-10
38V-27311-20-35	D- 7	4GG-85510-00	D-10	90179-12657	D-10	90267-48084	B- 9	90450-32051	B- 5		C-10
38V-27321-10	D- 7	4GG-85512-00	D-10	90179-16226	B-15	90280-16053	B- 3	90460-43053	B- 6	91401-25020	D- 9
4ML-27411-00	D- 7	4GG-85513-00	D-10	90179-25451	C-10	90336-05043	B-12	90460-51059	B- 6	91401-30020	D- 7
4GG-27412-01	D- 7	4GG-85540-00	D-15	90185-08055	D- 7	90338-06143	C- 8	90460-58015	B- 6		D- 7
4ML-27421-00	D- 7	4GG-85550-00	D-10	90185-10120	C- 8		C- 8	90464-13080	C-10	91490-20025	D- 7
4GG-27422-01	D- 8	4GG-85580-00	D-10		C- 8		C- 8		D- 5	91490-40045	D- 2
4GG-27491-00	C- 5	90101-06291	D- 7		C- 9	90338-12192	D- 5	90464-14117	D- 5		D- 4
4GG-28100-00	C- 5	90101-06744	D- 2	90185-12119	C- 8	90338-16148	D- 5	90465-13152	D-15	91701-06028	D- 7
31A-28217-00	C- 5	90101-12597	C- 8	90185-14070	D- 3	90340-10108	B-10	90467-08003	B-10	91701-10042	D- 7
1JK-81960-A1	D-15	90105-08223	C- 4	90185-16127	C- 7	90340-12097	B-10		C-13		D- 7
1NL-81965-01	D-15	90105-08287	D- 7	90201-06570	B- 9	90380-10137	C- 9	90467-11044	D- 9	92014-06012	C- 5
133-82131-00	B- 6	90105-08364	C- 4	90201-06571	C- 6	90380-12135	C- 8	90468-26091	B-12	92014-06016	D- 9
4GG-82310-01	D-15	90105-08768	C- 4	90201-08087	B- 4	90380-12215	C- 8	90480-09211	B- 6	92017-06010	C- 5
81E-82370-20	D-15	90105-10445	B-13	90201-086P8	C- 7	90380-14216	C- 7	90480-10068	C-15	92017-06012	C- 6
4GG-82509-00	D-15	90105-10643	C- 9	90201-087A9	B-12	90380-16134	C- 7	90480-10070	D-12	92017-06020	C- 8
4V5-82520-00	D-15	90109-063F7	C- 2	90201-08759	B- 4	90381-12051	C- 8	90480-12053	D-12	92017-08012	B- 4
4GG-82530-00	D-15	90109-06577	D-14		C- 9	90381-12090	C- 7	90480-12550	C- 4	92017-08016	C- 4
4GG-82560-00	D-15	90109-06757	D- 4	90201-08784	B- 4	90381-16052	C- 8	90480-15363	B- 5	92017-08025	D- 8
4GG-82590-00	D-15	90109-06799	D-14	90201-100F7	C- 8	90387-0601K	D- 4	90480-16233	B- 9		D- 8

NUMERICAL INDEX

PART NO.	GRID NO.	PART NO.	GRID NO.	PART NO.	GRID NO.	PART NO.	GRID NO.	PART NO.	GRID NO.	PART NO.	GRID NO.
92017-08045	C- 7	93310-31605	B- 3	95307-05600	D-13	99237-00160	C-12				
92901-04100	B- 8	93310-52400	B- 3	95607-06100	D-14	99241-00080	C- 6				
92907-04200	D- 7	93311-41530	B-14			99247-00100	C-10				
92907-04600	D-12	93315-11206	B-13	95607-06200	D- 4		D-12				
92907-05100	D-14	93315-31732	C- 8	95617-06100	C- 6	99510-12016	B-10				
92907-05600	B- 5	93317-21647	C- 8	95617-08200	C- 4	99530-10014	B- 2				
92907-06200	D- 2	93317-22263	C- 7				B-11				
92907-06600	C- 4	93317-32034	C- 8								
	C- 4	93332-00079	C-10								
92907-08100	D- 2		C-10								
	D- 4	93399-999T3	C- 9	95707-06500	B- 9						
92907-08600	D- 2	93410-17037	B-14								
	D- 2	93410-20038	B-14								
	D- 4	93410-22039	B-14	95707-08500	B- 9						
92990-03100	B- 6	93440-15012	B-12	95817-06016	C- 9						
92990-04100	D-10	93440-30113	C- 9	95817-06025	C-13						
92990-05100	D-10	93450-17129	B- 3	95817-08012	C- 4						
	D-10	93501-04011	B-12	95817-08020	C- 4						
92990-08600	D- 9	93505-16006	B-13								
93101-12060	C- 3	93603-22028	B- 4	97017-08025	D- 2						
93102-12224	B-13	93604-10011	B- 4	97602-04108	D-10						
93102-20309	B-12	93608-33046	C- 3	97707-40610	D-12						
93102-25331	B- 3	9383A-10193	B-15	97780-50110	D- 9						
93102-26042	B-14	9383A-11195	B-15	97901-03108	B- 8						
93103-10168	B- 4	9383A-12017	B-15	98011-08055	D- 2						
93103-33163	B- 3	93900-00030	D- 3								
93106-20021	C-15	94227-21123	C-15	98503-04014	B- 8						
	C-15	94330-21084	C-15	98507-03008	B- 6						
93106-22016	D- 3	94416-21493	C-15	98507-04018	D-10						
93106-22019	C- 7	94421-18500	D- 3	98507-05010	B- 5						
93106-26005	D- 3	94561-49098	D- 3	98507-05016	D- 5						
93109-16035	C- 8	94661-41001	D- 3	98507-05018	D-10						
93109-17048	C- 8	94701-00284	B- 2	98507-05020	D-14						
93109-20029	C- 8	95027-06008	B-11	98507-05040	D-10						
93210-14579	C- 7		C- 6	98507-06014	C- 4						
93210-15620	D- 9	95027-06012	B- 6		C- 4						
93210-19123	B-11		B-13		D-15						
93210-19216	B-12	95027-06016	C- 6		D-15						
93300-60804	C- 7		C- 6	98507-06016	D-15						
93306-00302	B-14	95027-06020	B- 6	98507-08010	B-10						
93306-20204	D- 3		B- 9	98580-03008	C-13						
93306-20226	C-15	95027-06025	B- 5	98707-04012	D- 5						
93306-20446	B-14		B- 9		D- 6						
93306-30202	D- 3		B- 9	98707-06012	B-14						
93306-30411	B-14		C- 3		B-14						
93306-30566	B- 3		D- 6	98907-06010	B- 5						
	B- 3	95027-06030	C- 6		C- 7						
93310-225N0	B-13	95027-08020	B-12	99009-06600	B- 4						



