



YAMAHA

PARTS LIST

MODEL **YZ125D**

www.legends-yamaha-enduros.com

NOTICE

ALL PART NUMBERS CONTAINED IN THIS CATALOGUE ARE COMPRISED OF TEN DIGITS. WHEN ORDERING, PLEASE ADD TWO ZEROS TO THE END OF EACH PART NUMBER REQUIRED TO CONVERT THE TEN DIGITS INTO THE NEW TWELVE DIGIT NUMBERS.

YAMAHA MOTOR CO., LTD.

COPY RIGHT: ALL RIGHTS RESERVED
NO PART OF THIS PUBLICATION MAY BE REPRODUCED WITHOUT PERMISSION.

YAMAHA

PARTS LIST

MODEL YZ125D

www.legends-yamaha-enduros.com

against the name of each part. If any two different assemblies (e.g., right and left side components) consist of almost the same type components, these two assemblies are listed in two lines, and then the names of component parts are listed in the subsequent lines with an indentation as mentioned earlier. The quantity of parts is given in the following manner; that is, in the case of parts being the same in type between the right and left, a total quantity of parts is given. On the other hand, if the right and left side parts are different in type, the quantity of part(s) on each side is given.

Example

Description	Q'ty
CARBURETOR ASS'Y, left	1
CARBURETOR ASS'Y, right	1
. JET, pilot	2
. NOZZLE, main	2
⋮	
. LEVER, starter, left	1
. LEVER, starter, right	1

(3) Key to Symbols

U.R.	Use size (thickness) and/or number as required
U.N.	Use as many as you need
T	Number of teeth in a gear
V	Voltage for light bulbs
S	"S" type oil seal or "S" type circlip
SD	"SD" type oil seal
SO	"SO" type oil seal
SW	"SW" type oil seal
E	"E" type circlip
R	"R" type circlip
F/No.	Frame No. (Applicable machine No.)

- (4) The right and left in relation to parts are determined on the basis of the rider facing toward the front.
- (5) The parts marked with * in the remark column of this list are not supplied with by Yamaha, those have to be found locally.
- (6) This Parts List is based on the model in the production line on Oct., 25, 1976. Accordingly, if any modifications which have been made to parts will be announced in the Yamaha Parts News. It is advisable that according to the Yamaha Parts News, You will make necessary corrections to the Parts List on hand to keep it up-to dated.

CONTENTS

ENGINE

Fig. 1	Crankcase · Cylinder	1
Fig. 2	Crankcase Cover	3
Fig. 3	Crank · Piston	5
Fig. 4	Clutch	7
Fig. 5	Transmission	9
Fig. 6	Shifter 1	13
Fig. 7	Shifter 2	15
Fig. 8	Kick Starter	17
Fig. 9	Intake	19
Fig. 10	Carburetor	21
Fig. 11	Exhaust	25
Fig. 12	C.D.I. Magneto	27

CHASSIS

Fig. 13	Frame · Side Cover	31
Fig. 14	Rear Arm	33
Fig. 15	Rear Cushion	35
Fig. 16	Stand · Footrest · Brake Pedal	37
Fig. 17	Front Fender · Rear Fender	39
Fig. 18	Front Fork	41
Fig. 19	Steering	45
Fig. 20	Handle · Wire	47
Fig. 21	Fuel Tank	51
Fig. 22	Seat	53
Fig. 23	Front Wheel	55
Fig. 24	Rear Wheel	57
Fig. 25	Electrical	61

REPAIR KIT

Fig. 26 Repair Kit 65

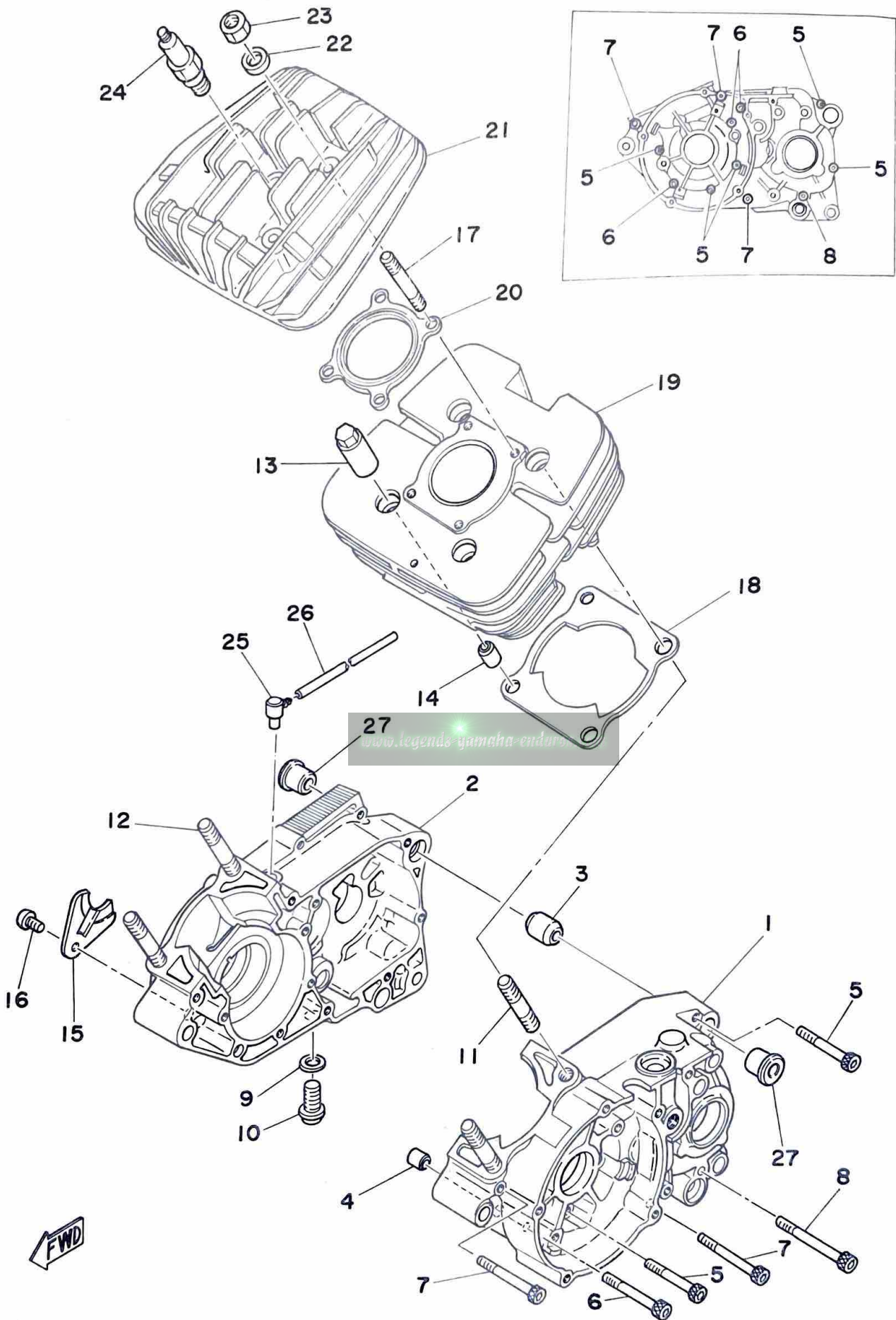
NUMERICAL INDEX

ENGINE

www.legends-yamaha-enduros.com

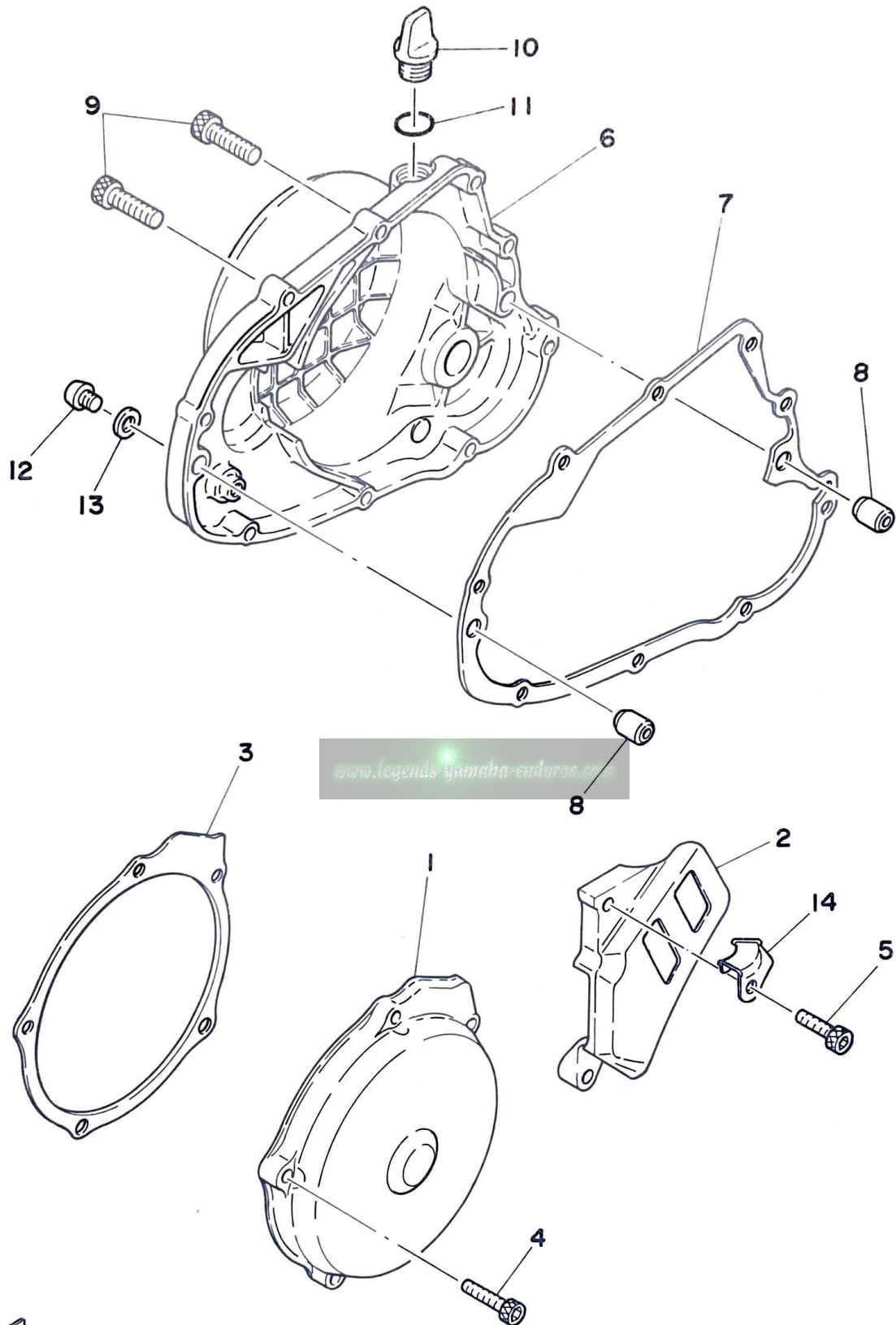


Fig. 1 CRANKCASE · CYLINDER



Ref. No.	Parts No.	Description	Q'ty	Applicable Machine No.	Remarks
1- 1	1W1-15111-00	CASE, crank left	1		
2	1W1-15121-00	CASE, crank right	1		
3	91810-19020	PIN, dowel (16.5-20-20)	1		
4	91830-21014	PIN, dowel (6.4-10-14)	1		
5	91316-06050	BOLT, hexagon socket head	5		
6	91316-06060	BOLT, hexagon socket head	3		
7	91316-06070	BOLT, hexagon socket head	3		
8	91316-06075	BOLT, hexagon socket head	1		
9	90430-12038	GASKET (132-15353-00)	1		
10	90340-12005	PLUG, straight screw (132-15351-00)....	1		
11	90116-10257	BOLT, stud	2		
12	90116-10258	BOLT, stud	2		
13	90179-10201	NUT	4		
14	91810-16016	PIN, dowel (10.5-14-16)	2		
15	304-15128-00	HOLDER, right	1		
16	92501-08010	SCREW, panhead	1		
17	90116-08104	BOLT, stud (363-11179-00)	4		
18	1W1-11351-00	GASKET, cylinder	1		
19	1W1-11311-00	CYLINDER	1		
20	1W1-11181-00	GASKET, cylinder head	1		
21	1W1-11111-00	HEAD, cylinder	1		
22	90201-08100	WASHER, plate	4		
23	95301-08600	NUT, hexagon	4		
24	94701-00100	PLUG, spark (CHAMPION N-59G)	1		
25	498-15371-00	BREATHER	1		
26	90445-07177	HOSE (395-14197-00 4.2-310)	1		
27	1W1-15317-00	SPACER, engine mount	2		

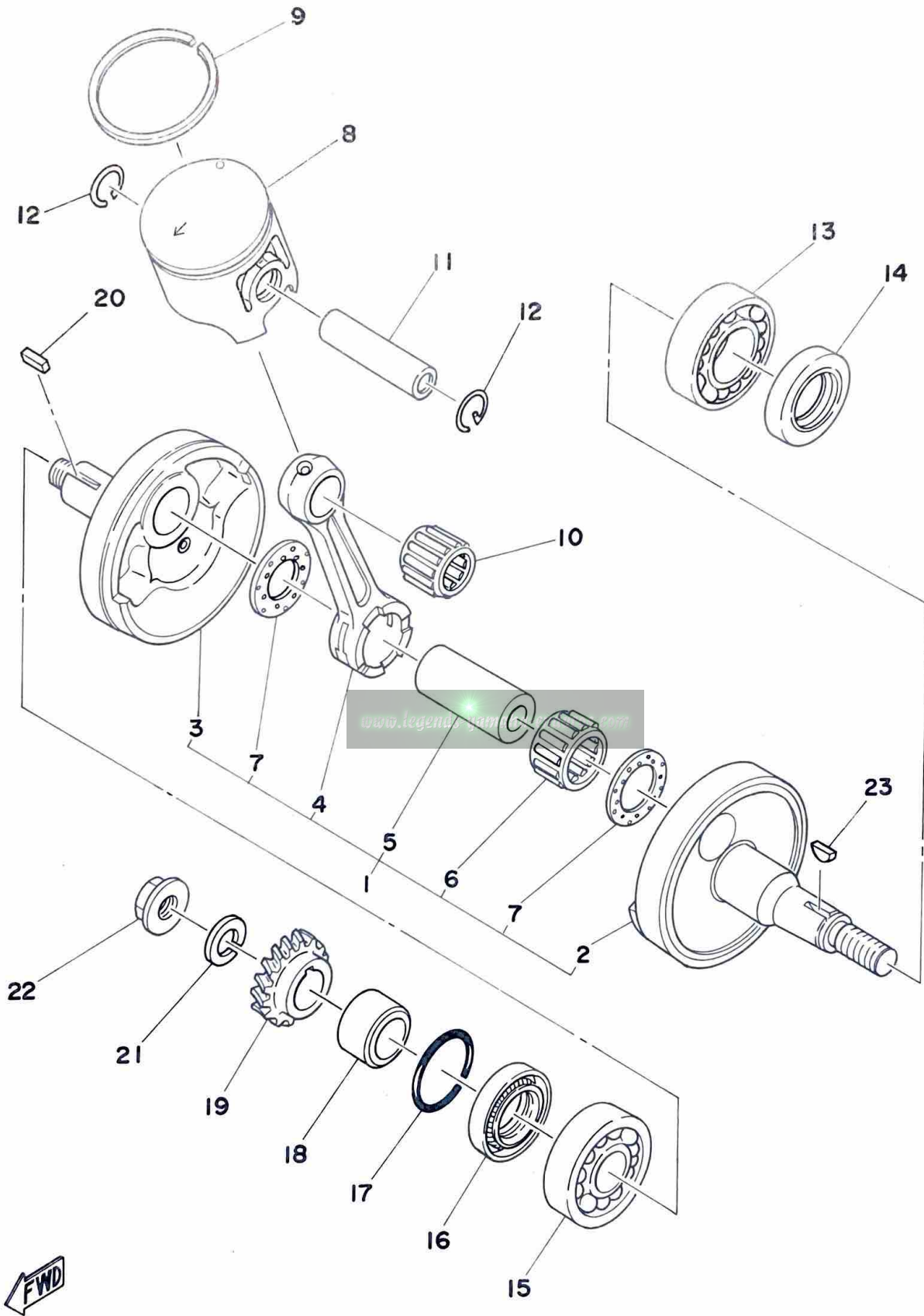
Fig. 2 CRANKCASE COVER



Ref. No.	Parts No.	Description	Q'ty	Applicable Machine No.	Remarks
2- 1	1W1-15411-00	COVER, crankcase left 1	1		
2	1W1-15421-01	COVER, crankcase left 2	1		
3	1W1-15455-00	GASKET, crankcase cover left	1		
4	91316-06030	BOLT, hexagon socket head	5		
5	91316-06025	BOLT, hexagon socket head	2		
6	1W1-15431-00	COVER, crankcase right	1		
7	1W1-15451-00	GASKET, crankcase cover right	1		
8	91830-21014	PIN, dowel (6.4-10-14)	2		
9	91316-06030	BOLT, hexagon socket head	9		
10	1G8-15362-00	PLUG, oil level	1		
11	93210-14104	O-RING (2.4-13.8)	1		
12	92506-06008	SCREW, panhead	1		
13	90430-06016	GASKET (838-15384-00)	1		
14	90465-10117	CLAMP	1		

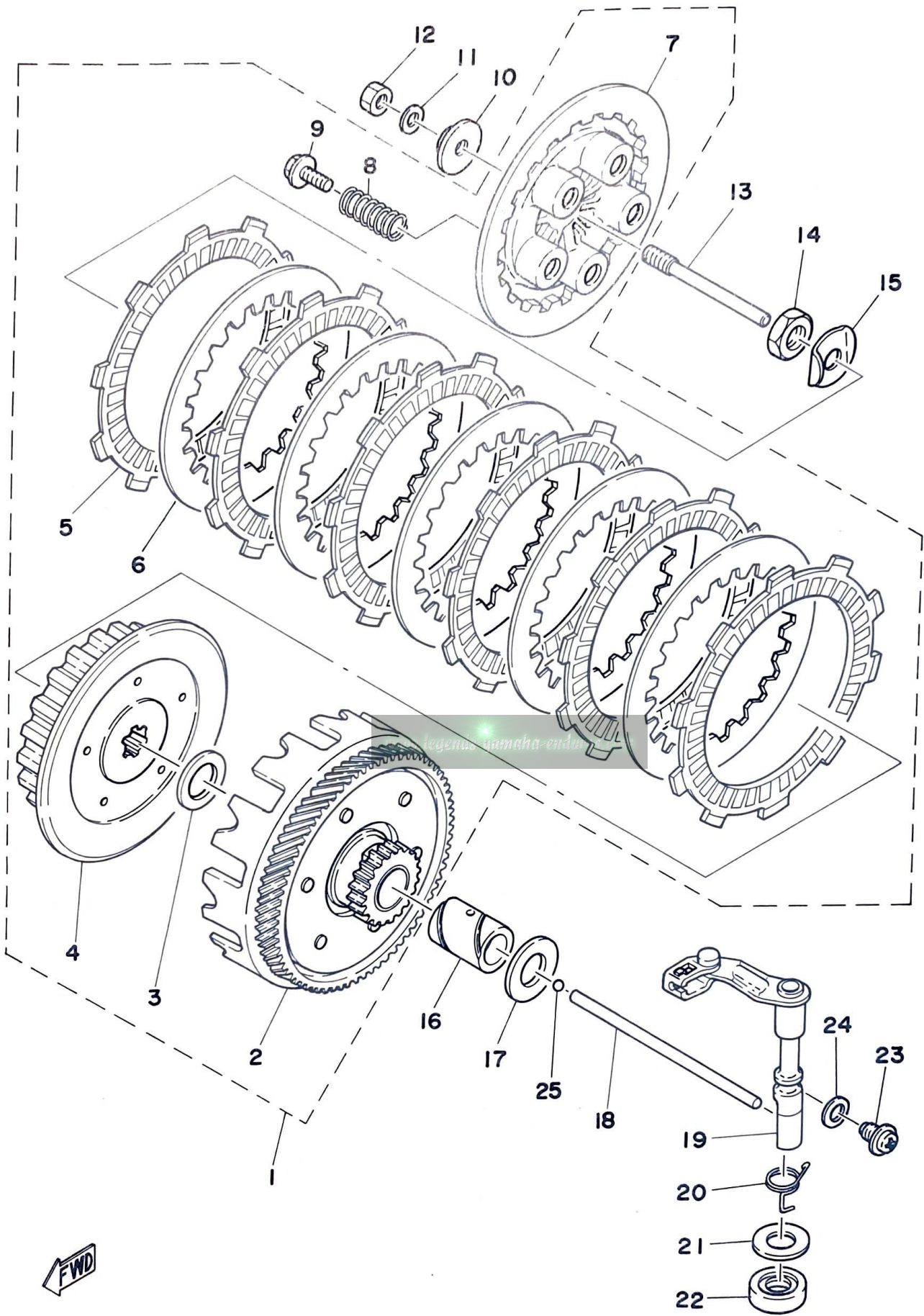
www.legends-yamaha-enduro.com

Fig. 3 CRANK · PISTON



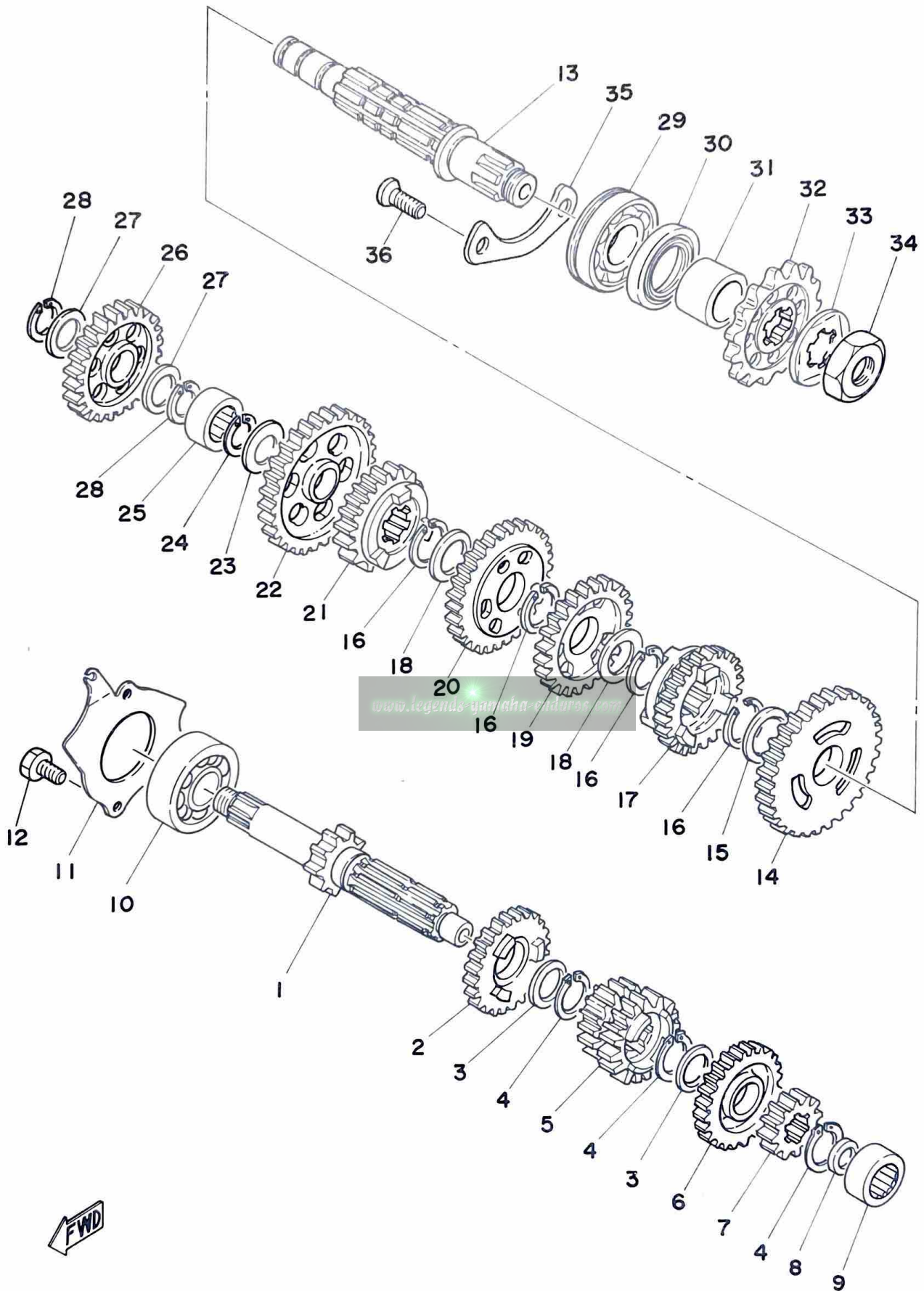
Ref. No.	Parts No.	Description	Q'ty	Applicable Machine No.	Remarks
3- 1	1W1-11400-00	CRANK ASS'Y	1		
2	1W1-11412-01	. CRANK, left	1		
3	1W1-11422-01	. CRANK, right	1		
4	1W1-11651-00	. ROD, connecting	1		
5	248-11681-01	. PIN, crank	1		
6	93310-422E6	. BEARING, con-rod big end	1		
7	90209-22071	. WASHER (164-11685-00)	2		
8	537-11631-02-96	PISTON (55.96mm STD)	1	U.R	
	537-11631-02-97	PISTON (55.97mm STD)			
	537-11635-02	PISTON (56.25mm 1st O.S)	1		Alternate Parts
	537-11636-02	PISTON (56.50mm 2nd O.S)	1		Alternate Parts
	537-11637-02	PISTON (56.75mm 3rd O.S)	1		Alternate Parts
	537-11638-02	PISTON (57.00mm 4th O.S)	1		Alternate Parts
9	401-11611-01	RING, piston (STD)	1		
	401-11611-11	RING, piston (1st O.S)	1		Alternate Parts
	401-11611-21	RING, piston (2nd O.S)	1		Alternate Parts
	401-11611-31	RING, piston (3rd O.S)	1		Alternate Parts
	401-11611-41	RING, piston (4th O.S)	1		Alternate Parts
10	93310-216A3	BEARING, con-rod small end	1		
11	137-11633-00	PIN, piston	1		
12	93450-17025	CIRCLIP (137-11634-00)	2		
13	93306-20529	BEARING (6205)	1		
14	93102-25144	OIL SEAL (SD-25-40-8)	1		
15	93306-30405	BEARING (6304)	1		
16	93103-28100	OIL SEAL (SW-28-40-8)	1		
17	93210-18023	O-RING (1.2-17.6)	1		
18	90387-20488	COLLAR, distance (20-28-18.5)	1		
19	1W1-16111-00	GEAR, primary drive (22T)	1		
20	90282-05005	KEY, straight (353-11546-00)	1		
21	90204-12007	WASHER, spring	1		
22	90179-12044	NUT (353-16144-00)	1		
23	90280-03017	KEY, woodruff (146-11545-00)	1		

Fig. 4 CLUTCH



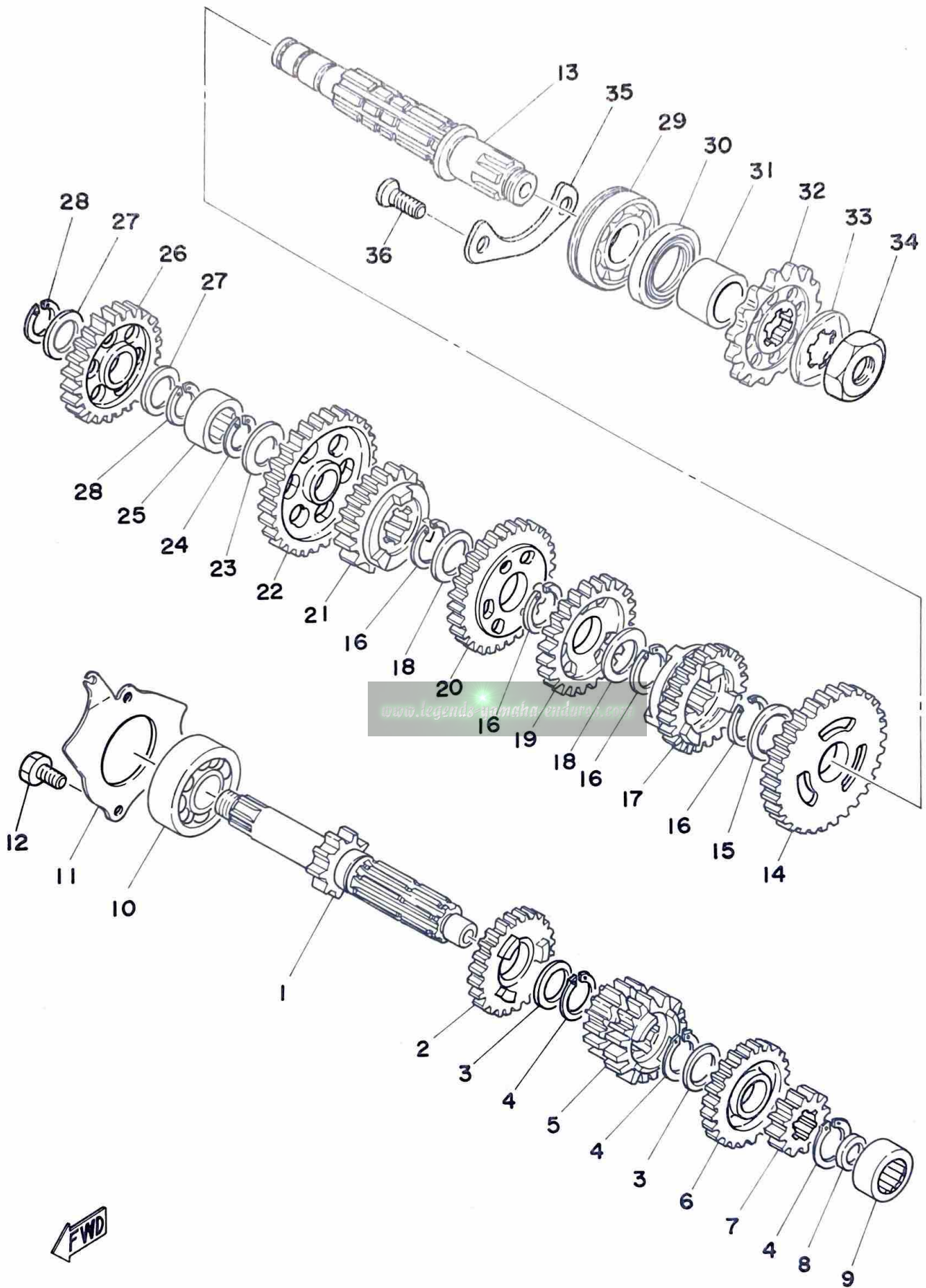
Ref. No.	Parts No.	Description	Q'ty	Applicable Machine No.	Remarks
4- 1	1W1-16301-00	CLUTCH ASS'Y	1		
2	1W1-16150-00	. PRIMARY DRIVEN GEAR COMP. (71T)	1		
3	90201-17550	. WASHER, plate	1		
4	1G8-16371-00	. BOSS, clutch	1		
5	537-16321-00	. PLATE, friction	6		
6	137-16325-70	. PLATE, clutch 2	5		
7	1W1-16351-00	. PLATE, pressure	1		
8	90501-20361	. SPRING, compression	5		
9	90159-05011	. SCREW, with washer	5		
10	1W1-16358-00	PLATE, push	1		
11	92901-06200	WASHER, plain	1		
12	95301-06700	NUT, hexagon	1		
13	1W1-16356-00	ROD, push 1	1		
14	90170-14171	NUT, hexagon	1		
15	90215-14122	WASHER, lock	1		
16	90560-17147	SPACER	1		
17	90201-17550	WASHER, plate	1		
18	1W1-16357-00	ROD, push 2	1		
19	1W1-16380-00	PUSH LEVER ASS'Y	1		
20	90508-20345	SPRING, torsion	1		
21	90201-14217	WASHER, plate (150-25153-00)	1		
22	93104-14004	OIL SEAL (SO-14-25-5)	1		
23	90149-08108	SCREW	1		
24	90430-08069	GASKET (452-16387-00)	1		
25	93503-16010	BALL (3/16 inch)	1		

Fig. 5 TRANSMISSION



Ref. No.	Parts No.	Description	Q'ty	Applicable Machine No.	Remarks
5- 1	1W1-17411-00	AXLE, main (13T)	1		
2	1W1-17151-00	GEAR, 5th pinion (22T)	1		
3	90201-20266	WASHER, plate (132-17216-00)	2		
4	93410-20038	CIRCLIP (S-20)	3		
5	1W1-17131-01	GEAR, 3rd/4th pinion (18T, 20T)	1		
6	1W1-17161-00	GEAR, 6th pinion (23T)	1		
7	1W1-17121-00	GEAR, 2nd pinion (16T)	1		
8	90201-15563	WASHER, thrust (642-45576-00-10) ...	1		
9	93311-41530	BEARING	1		
10	93306-30304	BEARING (6303Z)	1		
11	1W1-17471-01	PLATE, bearing cover	1		
12	97321-06012	BOLT, hexagon	2		
13	1W1-17421-00	AXLE, drive	1		
14	1W1-17221-00	GEAR, 2nd wheel (30T)	1		
15	90201-22555	WASHER, plate	1		
16	93410-22039	CIRCLIP (S-22)	4		
17	1W1-17261-00	GEAR, 6th wheel (23T)	1		
18	90209-18135	WASHER	2		
19	1W1-17241-01	GEAR, 4th wheel (25T)	1		
20	1W1-17231-01	GEAR, 3rd wheel (27T)	1		
21	1W1-17251-00	GEAR, 5th wheel (24T)	1		
22	1W1-17211-00	GEAR, 1st wheel (32T)	1		
23	90201-15563	WASHER, thrust (642-45576-00-10) ...	1		
24	93440-15012	CIRCLIP (15 ϕ special)	1		
25	93311-31515	BEARING	1		
26	1W1-15651-00	GEAR, kick idle (25T)	1		
27	137-17417-00-05	SHIM, main axle (15.5-22-0.5)	2		
28	93440-15012	CIRCLIP (15 ϕ special)	2		
29	93306-30411	BEARING (6304)	1		
30	93102-26042	OIL SEAL (SD-26-38-5)	1		
31	90387-20503	COLLAR (20-26-11.3)	1		
32	1W1-17461-20	SPROCKET, drive (12T)	1		

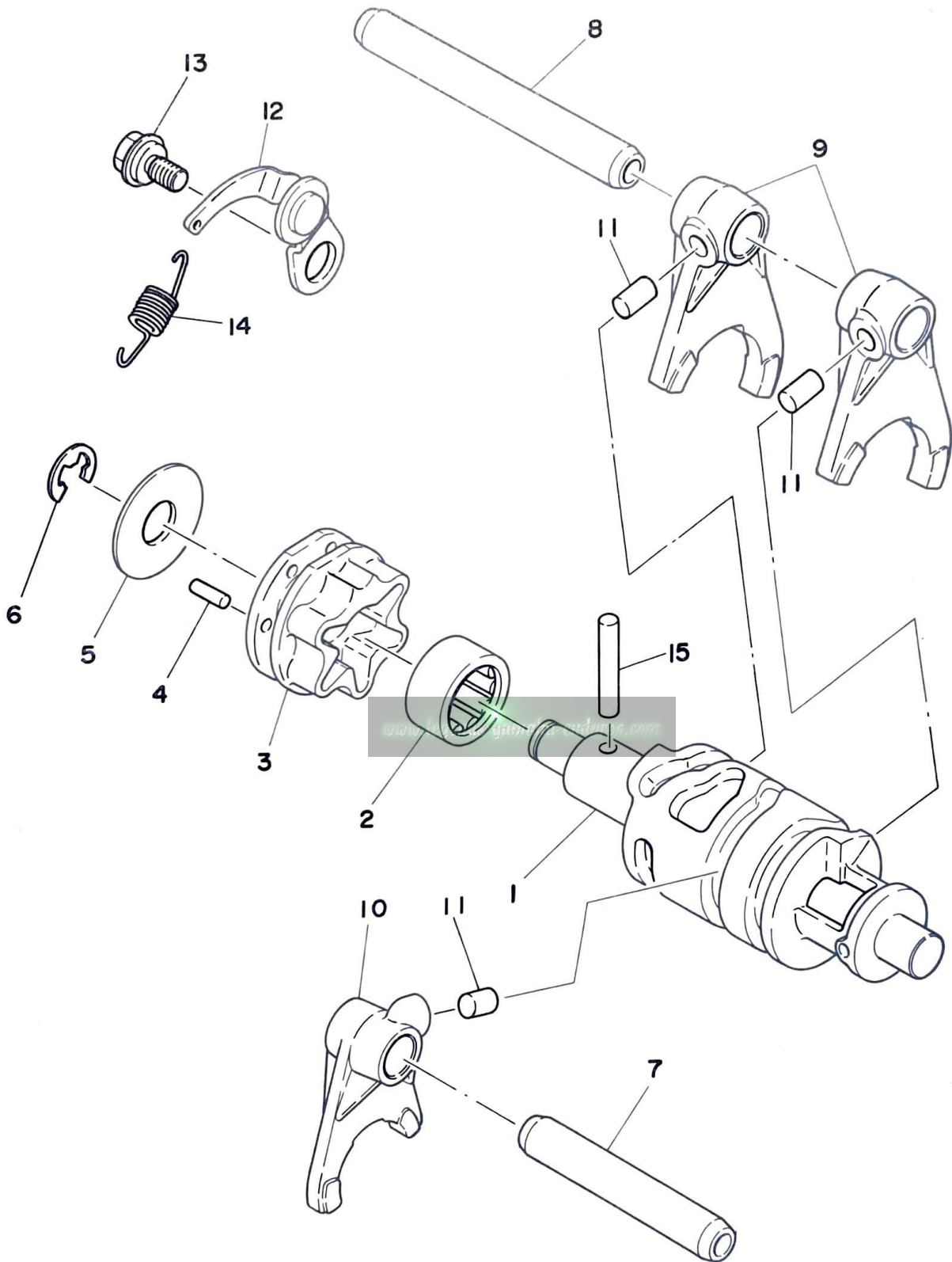
Fig. 5 TRANSMISSION



Ref. No.	Parts No.	Description	Q'ty	Applicable Machine No.	Remarks
5-33	90215-16127	WASHER, lock	1		
34	90179-16226	NUT	1		
35	1W1-15381-00	PLATE, bearing cover	1		
36	92701-06012	SCREW, flathead	2		

www.legends-yamaha-enduros.com

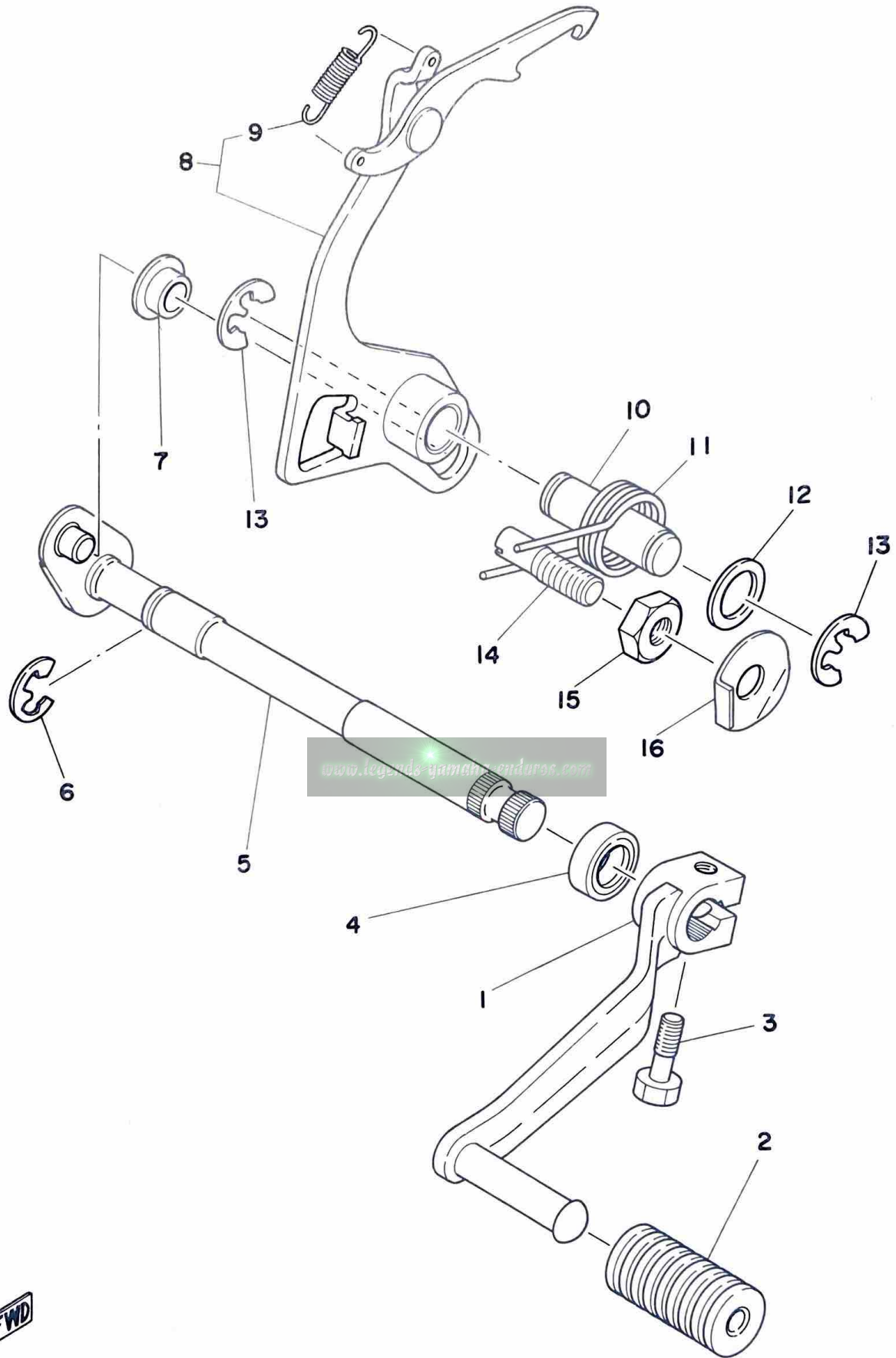
Fig. 6 SHIFTER 1



Ref. No.	Parts No.	Description	Q'ty	Applicable Machine No.	Remarks
6- 1	1W1-18541-00	CAM, shift	1		
2	93315-21813	BEARING	1		
3	1W1-18185-00	SEGMENT	1		
4	93604-12037	PIN, dowel (4-11.8)	6		
5	1W1-18561-00	PLATE, side	1		
6	93430-08006	CIRCLIP (E-8)	1		
7	1W1-18531-00	BAR, shift fork guide 1	1		
8	1W1-18535-00	BAR, shift fork guide 2	1		
9	1W1-18511-01	FORK, shift 1	2		
10	1W1-18512-01	FORK, shift 2	1		
11	90250-06013	PIN, straight (257-18552-00)	3		
12	1W1-18140-00	STOPPER LEVER ASS'Y	1		
13	1W1-18177-00	BOLT, stopper 2	1		
14	90506-09156	SPRING, tension	1		
15	93604-30018	PIN, dowel (4-29.8)	1		

www.legends-yamaha-enduros.com

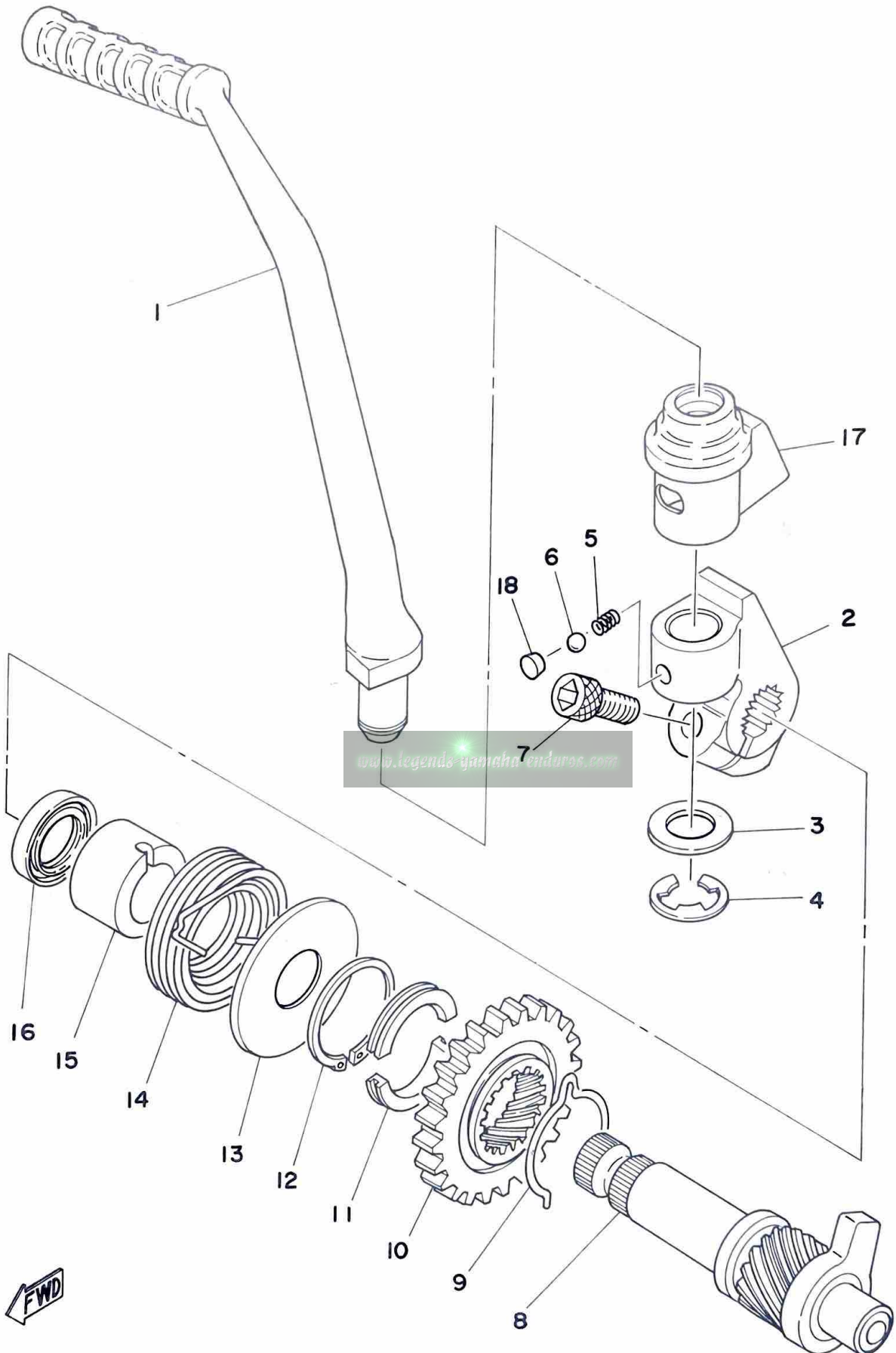
Fig. 7 SHIFTER 2



Ref. No.	Parts No.	Description	Q'ty	Applicable Machine No.	Remarks
7- 1	1W1-18111-01-33	PEDAL, change	1		Yamaha Black
2	132-18113-01	COVER, change pedal	1		
3	97326-06020	BOLT	1		
4	93101-12060	OIL SEAL (S-12-21-4)	1		
5	1W1-18101-01	CHANGE SHAFT ASS'Y	1		
6	1W1-18136-00	CIRCLIP	1		
7	401-18178-00	ROLLER, change lever	1		
8	1W1-18120-00	CHANGE LEVER ASS'Y	1		
9	90506-08155	. SPRING, tension	1		
10	1W1-18197-01	SHAFT	1		
11	90508-32349	SPRING, torsion	1		
12	102-18137-00-10	WASHER	1		
13	93430-10016	CIRCLIP (E-10)	2		
14	90149-08111	SCREW	1		
15	90170-08029	NUT, hexagon (248-18134-00)	1		
16	90215-08014	WASHER, lock (248-18139-00)	1		

www.legends-yamaha-enduros.com

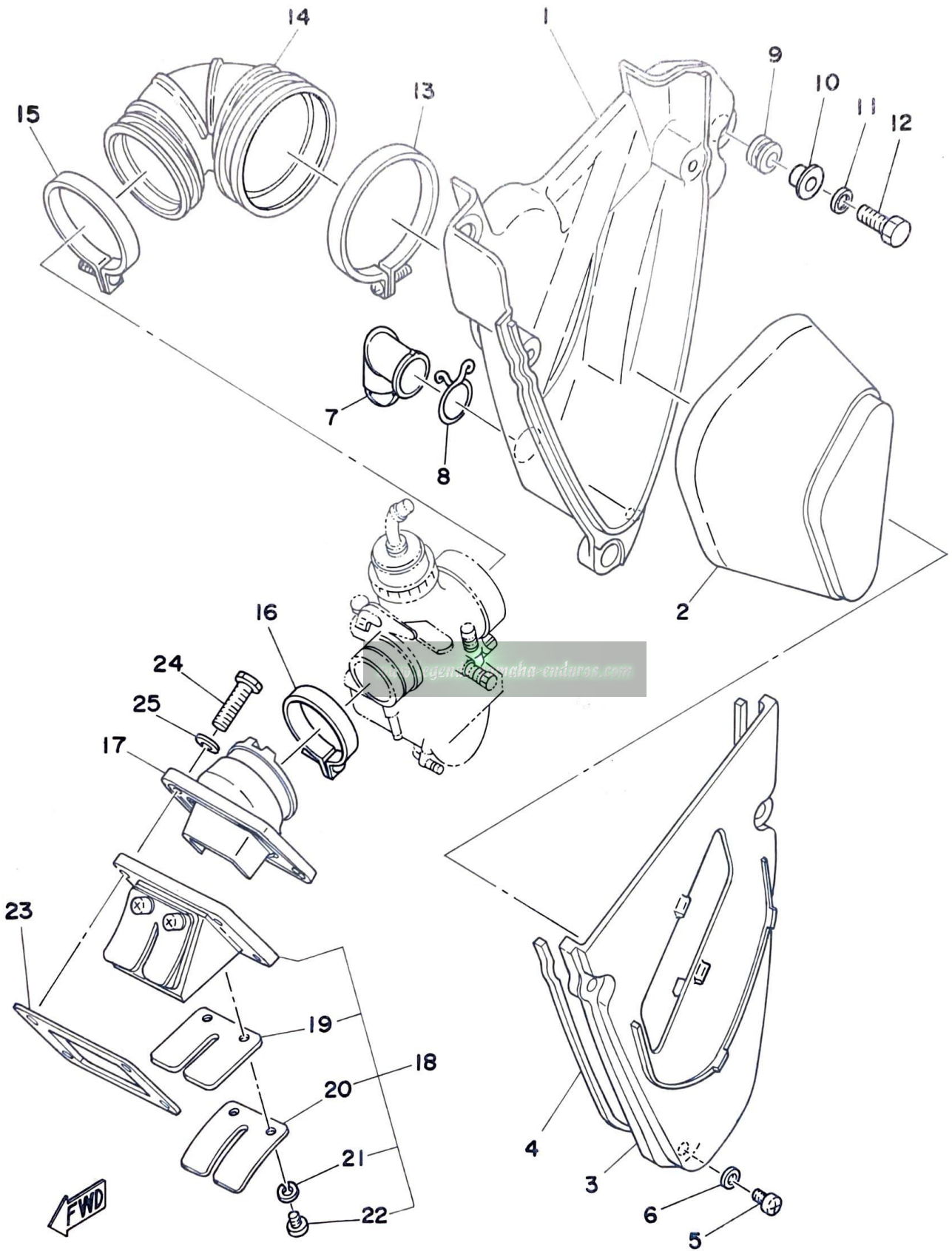
Fig. 8 KICK STARTER



Ref. No.	Parts No.	Description	Q'ty	Applicable Machine No.	Remarks
8- 1	1W1-15611-01-33	CRANK, kick	1		Yamaha Black
2	1W1-15621-00	BOSS, kick crank	1		
3	90201-12541	WASHER, plate	1		
4	93430-08007	CIRCLIP (E-8)	1		
5	90501-10459	SPRING, compression	1		
6	93503-16010	BALL (3/16 inch)	1		
7	91316-08025	BOLT, hexagon socket head	1		
8	1W1-15660-00	KICK AXLE ASS'Y	1		
9	90468-26048	CLIP (315-15687-00)	1		
10	1W1-15641-00	GEAR, kick (27T)	1		
11	248-15654-00	HOLDER, kick gear	2		
12	93410-30012	CIRCLIP (S-30)	1		
13	401-15676-00	COVER, spring	1		
14	90508-26346	SPRING, torsion	1		
15	1W1-15666-00	SPACER	1		
16	93101-17062	OIL SEAL (S-17-25-4)	1		
17	1W1-15618-01	COVER, kick crank boss	1		
18	90336-06030	PLUG	1		

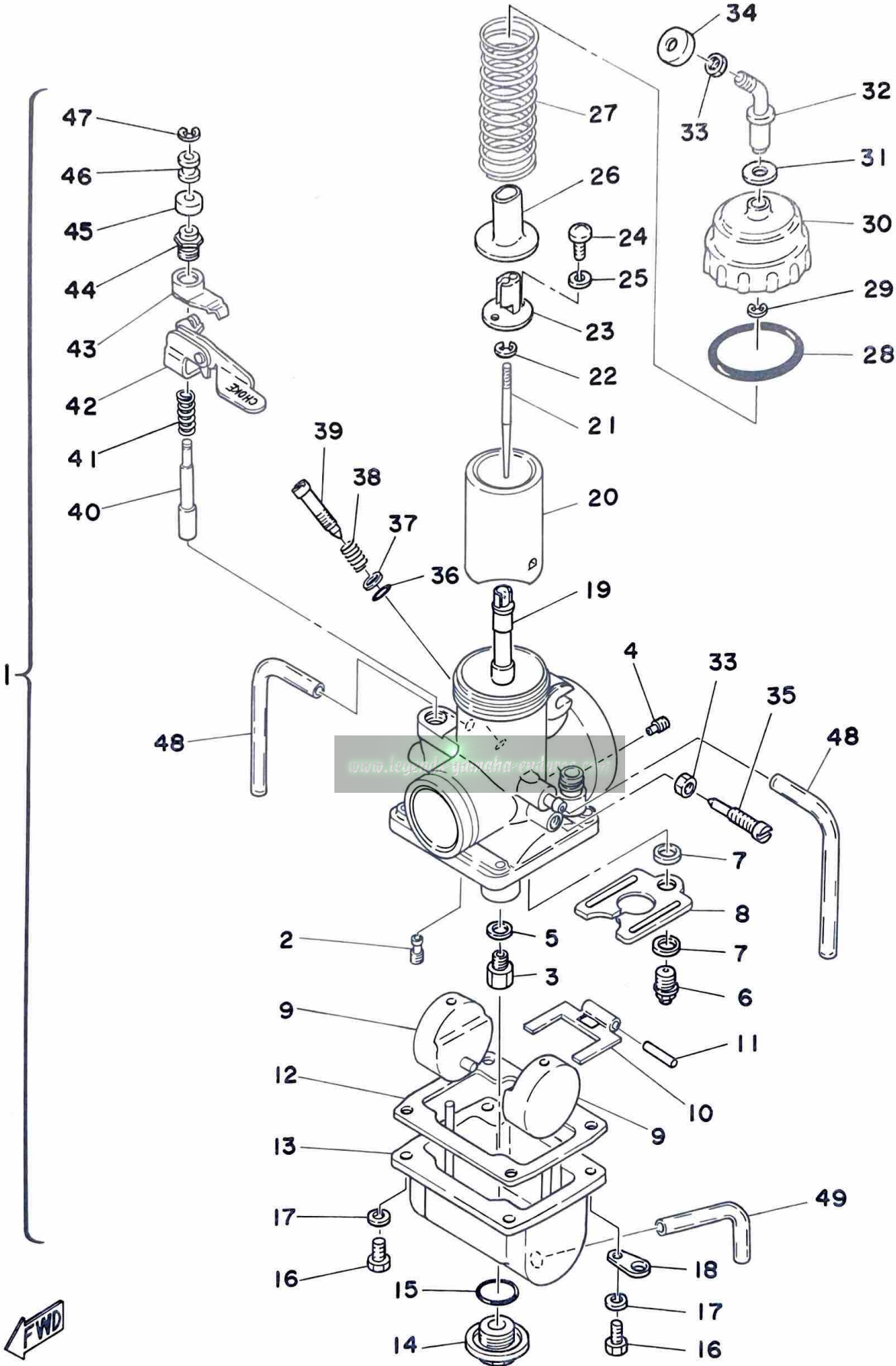
www.legends-yamaha-enduros.com

Fig. 9 INTAKE



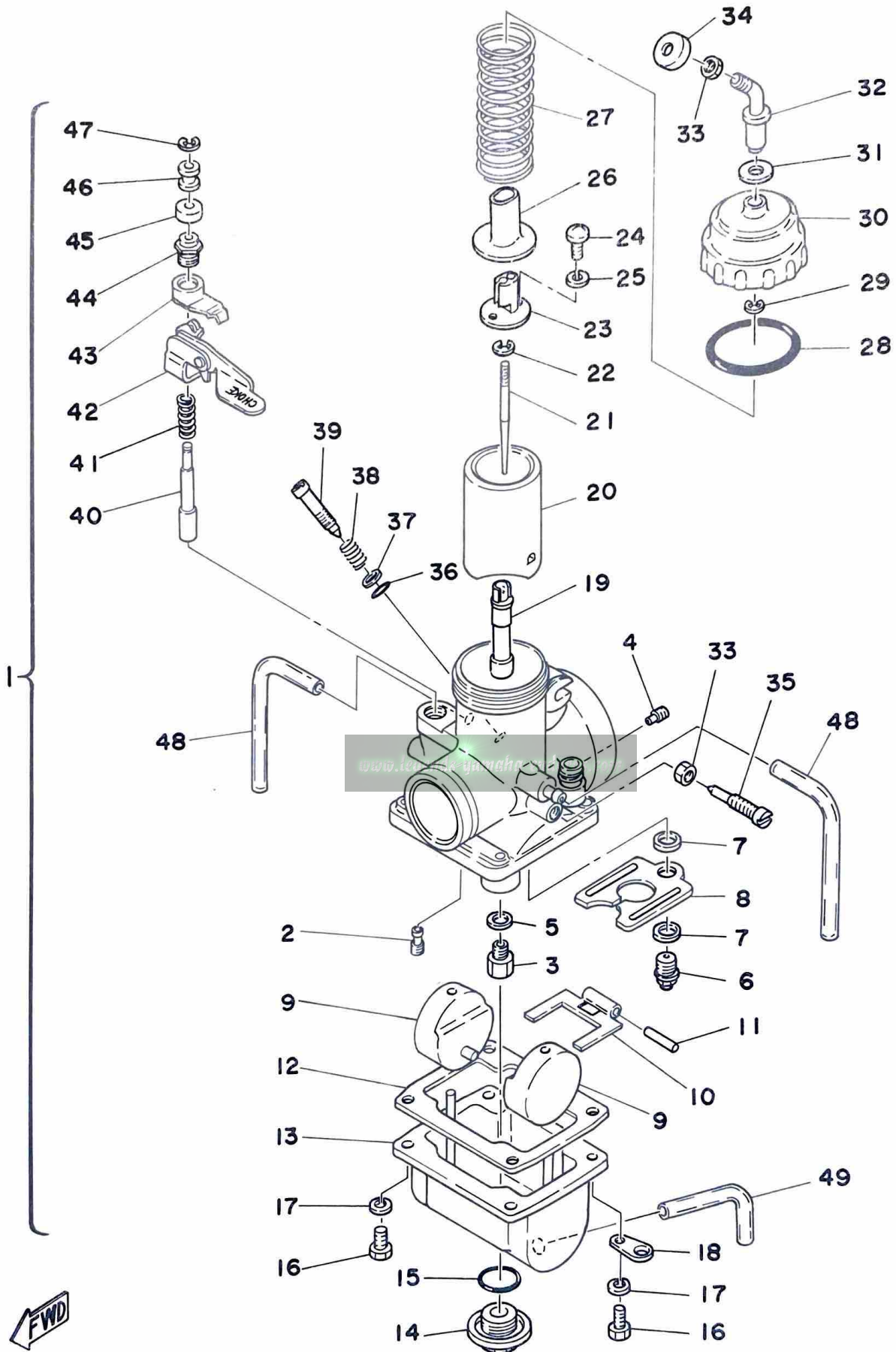
Ref. No.	Parts No.	Description	Q'ty	Applicable Machine No.	Remarks
9- 1	1W1-14411-00	CASE, air cleaner	1		
2	1W1-14450-01	ELEMENT ASS'Y	1		
3	1W1-14412-01	CAP, case	1		
4	1W1-14452-00	SEAL	1		
5	98501-05018	SCREW, panhead	3		
6	92901-06600	WASHER, plate	3		
7	1W1-14457-01	SEAL	1		
8	90467-20030	CLIP	1		
9	90480-14102	GROMMET (214-21717-00)	3		
10	90387-07391	COLLAR (437-21633-00)	3		
11	92901-06100	WASHER, spring	3		
12	97301-06025	BOLT, hexagon	3		
13	90460-77016	CLAMP, hose (360-14456-00)	1		
14	1W1-14453-00	JOINT	1		
15	90460-64065	CLAMP, hose (310-14455-00)	1		
16	90460-49058	CLAMP, hose (278-14455-00)	1		
17	1W1-13565-00	JOINT, carburetor	1		
18	1L8-13610-01	REED VALVE ASS'Y	1		
19	311-13613-00	. REED, valve	2		
20	311-13616-01	. STOPPER, reed valve	2		
21	92901-03100	. WASHER, spring	4		
22	98512-03008	. SCREW, panhead	4		
23	311-13621-01	PACKING, valve seat	1		
24	97301-06025	BOLT, hexagon	4		
25	92901-06600	WASHER, plate	4		

Fig. 10 CARBURETOR



Ref. No.	Parts No.	Description	Q'ty	Applicable Machine No.	Remarks
10- 1	1W1-14101-01	CARBURETOR ASS'Y	1		
2	193-14142-60	. JET, pilot (#60)	1		
3	137-14143-60	. JET, main (#300)	} U.R 1		STD
	137-14143-62	. JET, main (#310)			
	137-14143-64	. JET, main (#320)			
4	239-14172-20	. JET, air (#2.0)	1		
5	1G8-14153-00	. RING	1		
6	239-14190-33	. VALVE SEAT ASS'Y (#3.3)	1		
7	239-14195-00	. WASHER, valve seat	2		
8	483-14146-00	. PLATE	1		
9	310-14185-00	. FLOAT	2		
10	310-14187-00	. ARM, float	1		
11	127-14186-00	. PIN, float	1		
12	483-14184-00	. GASKET, float chamber	1		
13	310-14181-16	. BODY, float chamber (S.J #80)	1		
14	500-14115-00	. PLUG, screw	1		
15	558-14147-00	. O-RING	1		
16	98501-05016	. SCREW, panhead	4		
17	92901-05100	. WASHER, spring	4		
18	313-14146-00	. PLATE	2		
19	239-14141-48	. NOZZLE, main (P-8)	1		
20	509-14112-30	. VALVE, throttle (#3.0)	1		
21	1W1-14116-22	. NEEDLE (6F22-3)	1		
22	164-14137-00	. CLIP	1		
23	509-14274-00	. CONNECTOR	1		
24	98501-03008	. SCREW, panhead	2		
25	92901-03100	. WASHER, spring	2		
26	509-14136-00	. SEAT	1		
27	363-14131-00	. SPRING, throttle valve	1		
28	93210-40289	. O-RING (2-40)	1		
29	363-14137-00	. CLIP	1		
30	500-14158-00	. TOP, mixing chamber	1		

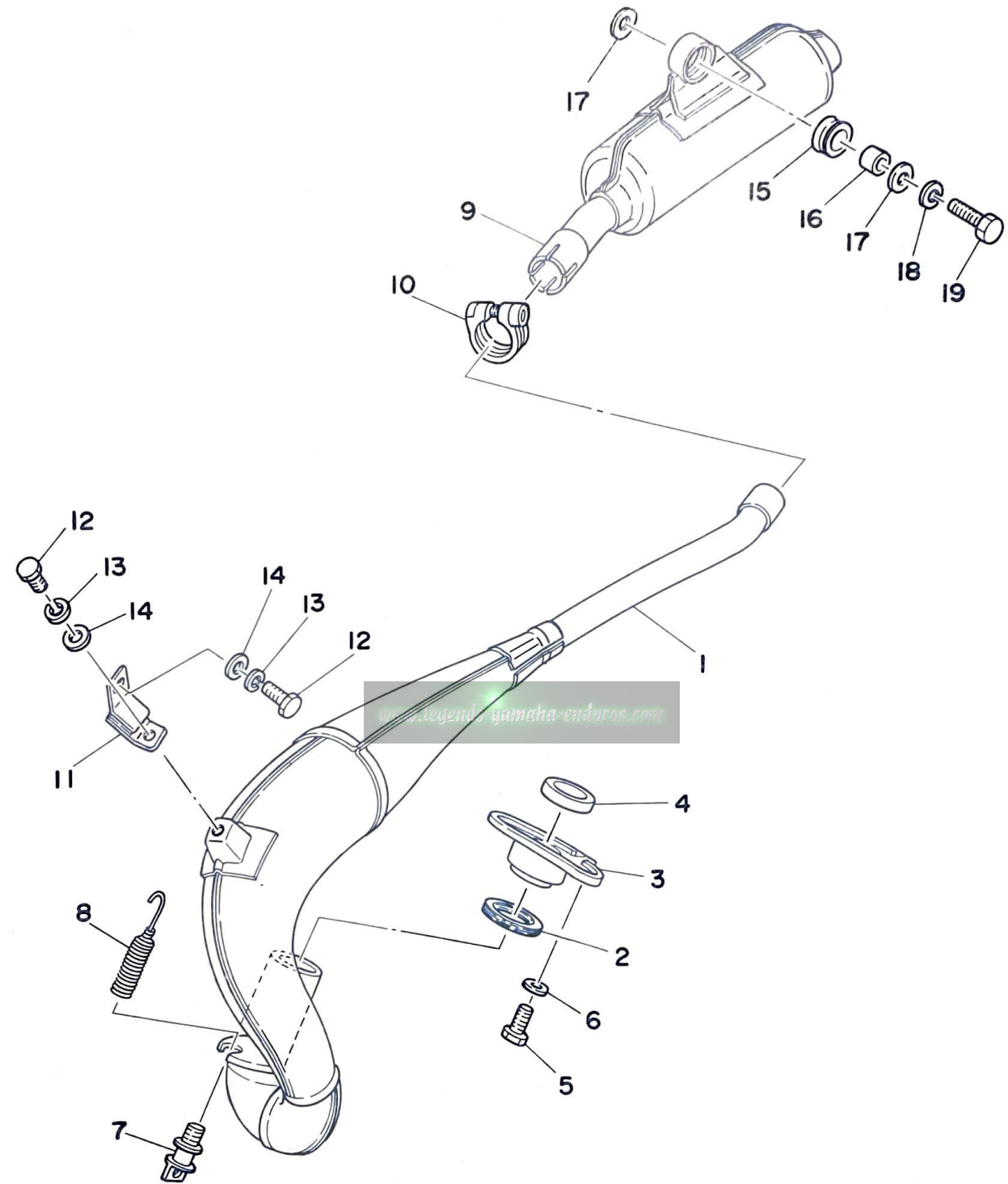
Fig. 10 CARBURETOR



FWD

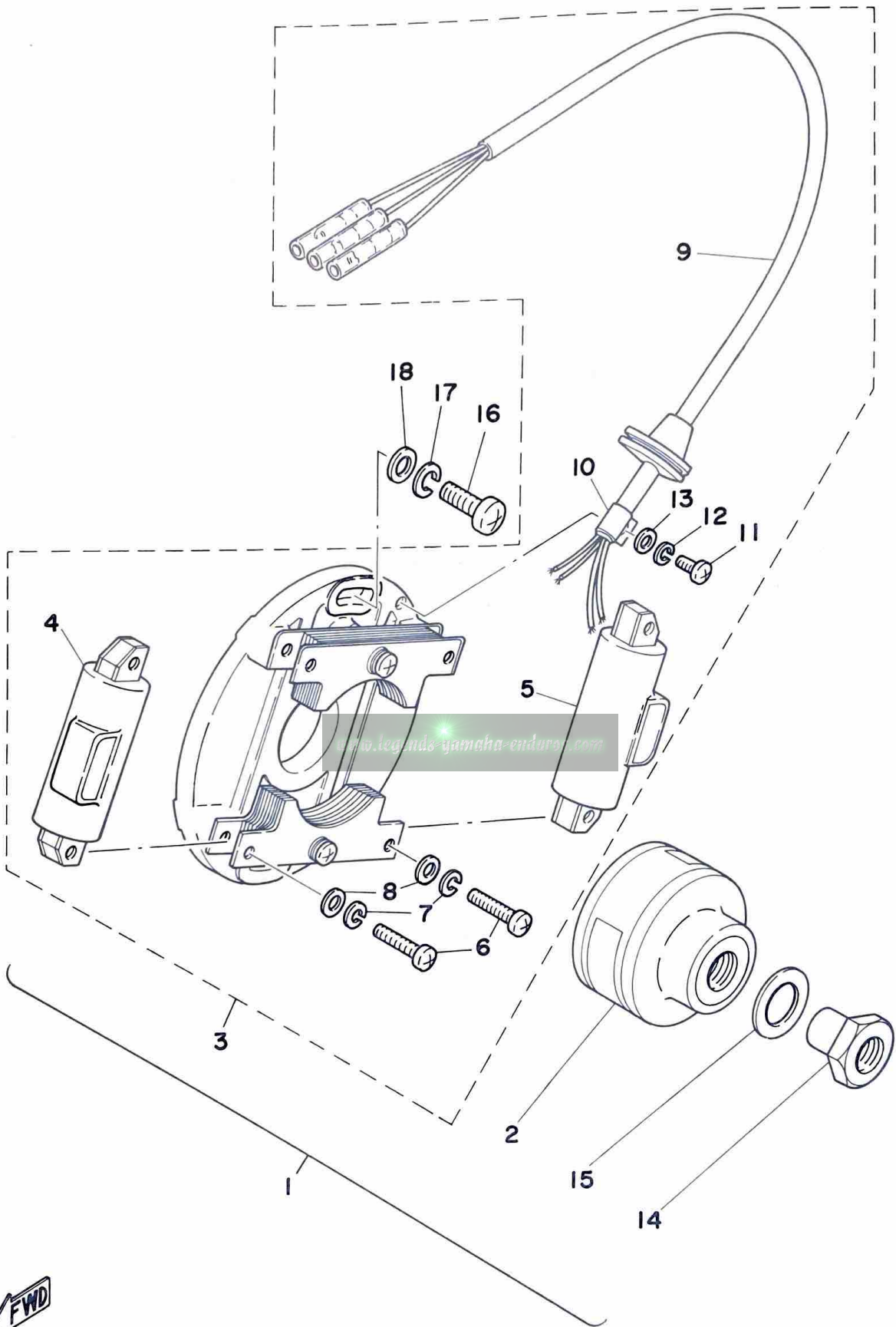
Ref. No.	Parts No.	Description	Q'ty	Applicable Machine No.	Remarks
10-31	509-14198-00	. GASKET	1		
32	500-14155-00	. HOLDER, guide	1		
33	127-14161-00	. NUT, wire adjusting	2		
34	1M1-14169-00	. CAP	1		
35	204-14122-00	. SCREW, throttle	1		
36	812-14147-00	. O-RING	1		
37	812-14235-00	. WASHER	1		
38	137-14134-00	. SPRING, air adjusting	1		
39	1G8-14123-00	. SCREW, air adjusting (#1.0)	1		
40	1W1-14171-00	. PLUNGER, starter	1		
41	256-14135-00	. SPRING, plunger	1		
42	1W1-14175-00	. LEVER, starter left	1		
43	275-14178-00	. PLATE, spring	1		
44	802-14174-00	. CAP, plunger	1		
45	802-14173-00	. COVER, plunger cap	1		
46	583-14918-00	. RING, plunger	1		
47	737-14137-00	. CLIP, plunger	1		
48	310-14197-00	. PIPE, air vent	2		
49	493-14196-00	. PIPE, over flow	1		

Fig. 11 EXHAUST



Ref. No.	Parts No.	Description	Q'ty	Applicable Machine No.	Remarks
11- 1	1W1-14610-01	EXHAUST PIPE ASS'Y	1		
2	248-14623-00	GASKET	1		
3	276-14612-10	NUT, ring	1		
4	152-14613-00	GASKET, exhaust pipe	1		
5	97301-06016	BOLT, hexagon	2		
6	92901-06100	WASHER, spring	2		
7	409-14684-00	BOLT, hook	1		
8	90507-20012	SPRING, tension (145-14683-00)	1		
9	1W1-14753-01	SILENCER	1		
10	537-14788-00	BAND, silencer	1		
11	1M1-14772-00	STAY, muffler	1		
12	97301-06016	BOLT, hexagon	2		
13	92901-06100	WASHER, spring	2		
14	92901-06600	WASHER, plate	2		
15	565-14747-00	DAMPER	1		
16	90387-08258	COLLAR	1		
17	90201-08113	WASHER, plate (611-48556-30)	2		
18	92901-08100	WASHER, spring	1		
19	97301-08030	BOLT, hexagon	1		

Fig. 12 C.D.I. MAGNETO



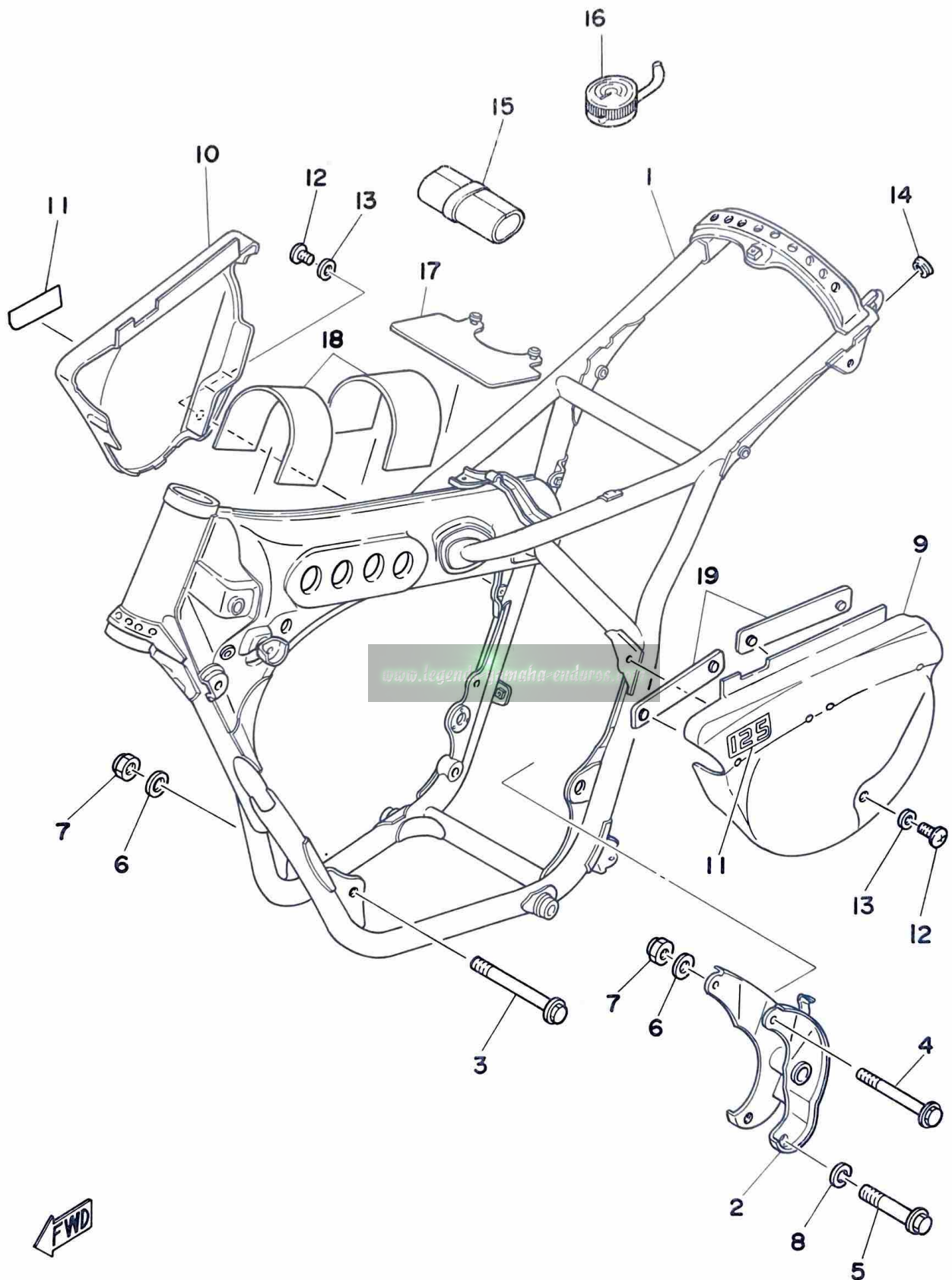
Ref. No.	Parts No.	Description	Q'ty	Applicable Machine No.	Remarks
12- 1	1G8-85500-10	C.D.I. MAGNETO ASS'Y	1		
2	1G8-85550-10	. ROTOR ASS'Y	1		
3	565-85510-10	. STATOR ASS'Y	1		
4	565-85566-10	. . COIL, charge 1	1		
5	565-85567-10	. . COIL, charge 2	1		
6	98501-05025	. . SCREW, panhead	4		
7	92901-05100	. . WASHER, spring	4		
8	92901-05200	. . WASHER, plain	4		
9	565-85515-10	. . LEAD WIRE ASS'Y	1		
10	109-81328-11	. . CLAMP, lead wire	1		
11	98501-04008	. . SCREW, panhead	1		
12	92901-04100	. . WASHER, spring	1		
13	92901-04200	. . WASHER, plain	1		
14	322-85553-10	. NUT, rotor	1		
15	322-85554-10	. WASHER, rotor	1		
16	92501-06020	SCREW, panhead	2		
17	92901-06100	WASHER, spring	2		
18	90201-06045	WASHER, plate	2		

CHASSIS

www.legends-yamaha-enduros.com

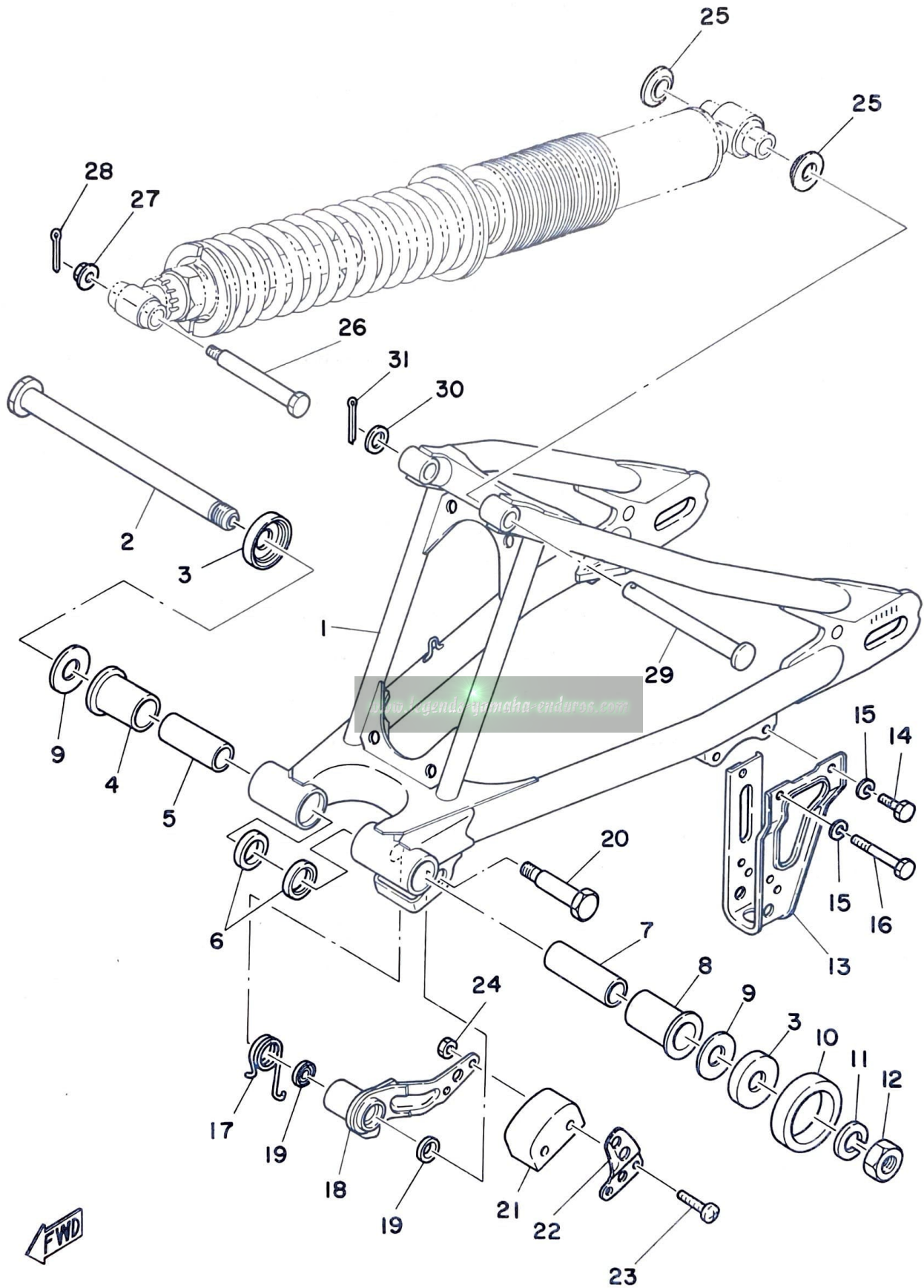


Fig. 13 FRAME · SIDE COVER



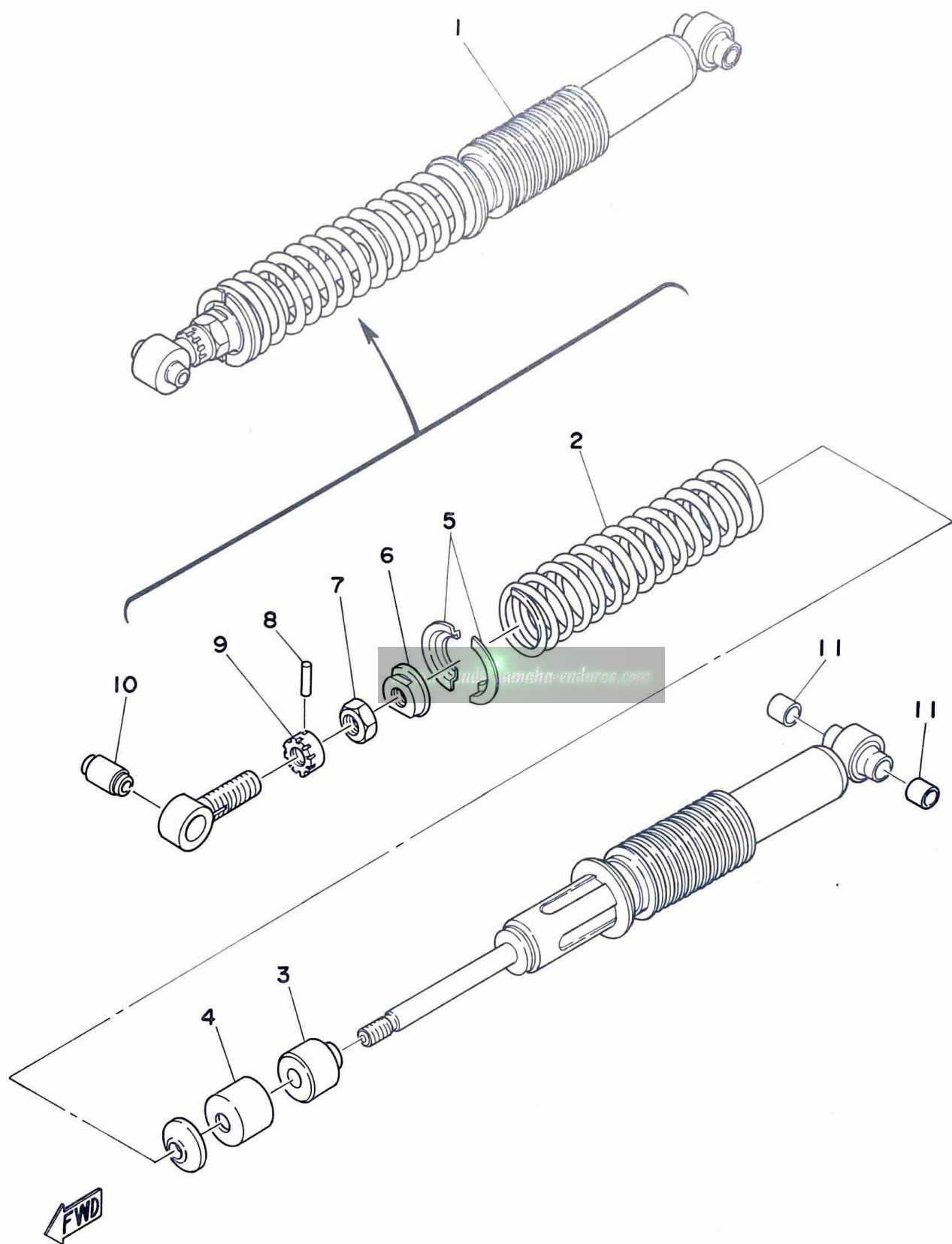
Ref. No.	Parts No.	Description	Q'ty	Applicable Machine No.	Remarks
13- 1	1W1-21110-00-33	FRAME COMP.	1		Yamaha Black
2	1W1-21410-00	ENGINE BRACKET COMP.	1		
3	90105-08099	BOLT	1		M8-115L
4	90105-08100	BOLT	1		M8-95L
5	90105-10037	BOLT	1		M10-80L
6	92901-08200	WASHER, plain	2		
7	90185-08054	NUT, U	2		
8	92901-10100	WASHER, spring	1		
9	1W1-21711-00	COVER, side left	1		Competition Yellow
10	1W1-21721-01	COVER, side right	1		Competition Yellow
11	1K6-14729-00	EMBLEM, protector	2		
12	91903-06012	SCREW, bind	2		
13	90201-06067	WASHER, plate	2		
14	90338-12003	PLUG	2		
15	401-28100-11	TOOL ASS'Y	1		
16	1W1-2811A-00	GAUGE, fork air chamber	1		
17	1W1-24181-00	DAMPER, tank locating 1	1		
18	1W1-24183-00	DAMPER, tank locating 3	2		
19	537-21732-00	SEAL, side cover	2		

Fig. 14 REAR ARM



Ref. No.	Parts No.	Description	Q'ty	Applicable Machine No.	Remarks
14-	1	1W1-22110-00-33 REAR ARM COMP.	1		Yamaha Black
	2	1W1-22141-00 SHAFT, pivot	1		
	3	322-22128-01 COVER, thrust	2		
	4	90386-22096 BUSHING	1		
	5	90380-16054 BUSHING, solid	1		
	6	93101-22019 OIL SEAL	2		
	7	90380-16055 BUSHING, solid	1		
	8	90386-22095 BUSHING	1		
	9	240-22127-00 SHIM	U.N		
	10	1W1-22151-00 SEAL, guard	1		
	11	92901-16100 WASHER, spring	1		
	12	90170-16111 NUT	1		
	13	1W1-22153-00-33 GUARD, chain	1		Yamaha Black
	14	97301-06012 BOLT, hexagon	1		
	15	92901-06100 WASHER, spring	2		
	16	97301-06045 BOLT, hexagon	1		
	17	90508-35350 SPRING, torsion	1		
	18	1W1-22179-01 ARM, chain tensioner	1		
	19	93104-14044 OIL SEAL (SO-14-20-3)	2		
	20	90109-10483 BOLT	1		
	21	1W1-22178-10 TENSIONER	1		
	22	1W1-22187-00 GUIDE, chain	1		
	23	98501-05035 SCREW, panhead	2		
	24	95301-05700 NUT, hexagon	2		
	25	1W1-22128-00 COVER, thrust	2		
	26	90109-08480 BOLT	1		
	27	95701-08100 NUT, flange	1		
	28	91401-20015 PIN, cotter	1		
	29	90240-12054 PIN, with hole	1		
	30	92901-12600 WASHER, plate	1		
	31	91401-30022 PIN, cotter	1		

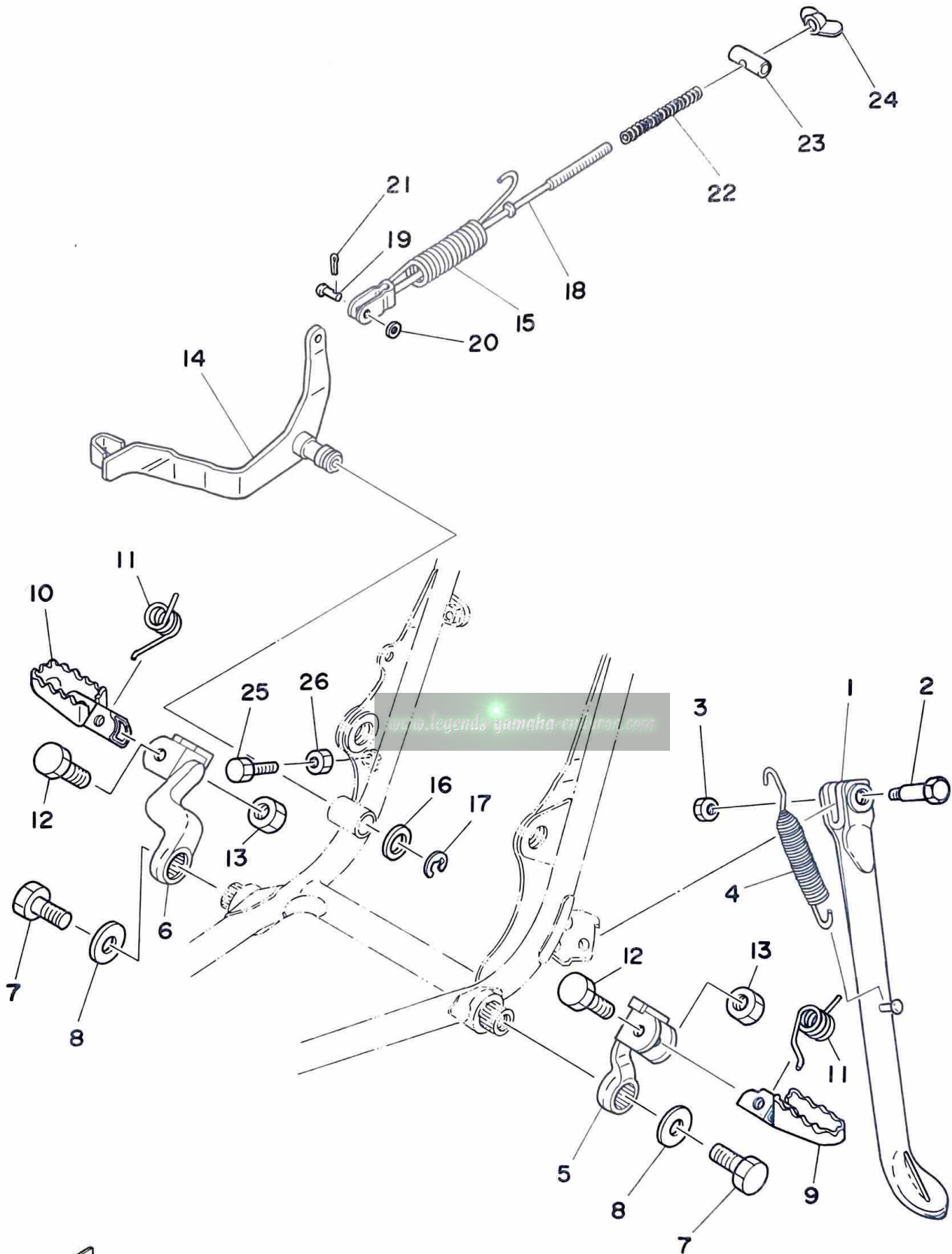
Fig. 15 REAR CUSHION



Ref. No.	Parts No.	Description	Q'ty	Applicable Machine No.	Remarks
15- 1	1W1-22210-00	REAR CUSHION ASS'Y	1		
2	90501-98466	. SPRING, compression	1		
3	1W1-22493-00	. STOPPER, bump	1		
4	1W1-22221-00	. COVER, bump stop	1		
5	1W1-22214-00	. GUIDE, spring upper	2		
6	1W1-22213-00	. SEAT, spring upper	1		
7	90170-20213	. NUT, hexagon	1		
8	93604-26132	. PIN, dowel	1		
9	1W1-22497-00	. NUT, adjusting	1		
10	1W1-22216-00	. BUSHING, upper bracket	1		
11	90380-12051	. BUSHING, solid	2		

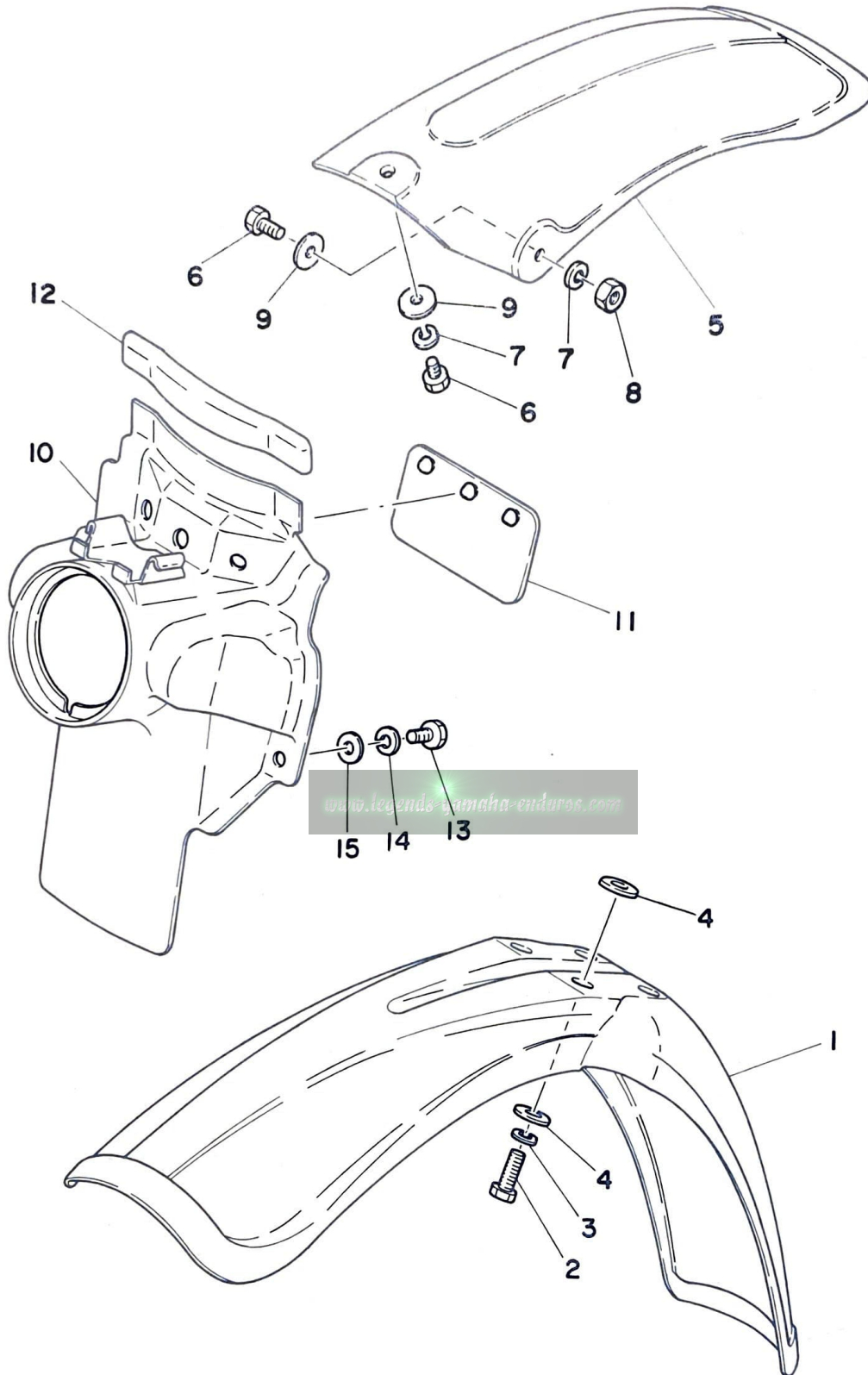
www.legends-yamaha-enduros.com

Fig. 16 STAND · FOOTREST · BRAKE PEDAL



Ref. No.	Parts No.	Description	Q'ty	Applicable Machine No.	Remarks
16- 1	1W1-27311-10	STAND, side	1		
2	90109-10473	BOLT	1		
3	95301-08700	NUT, hexagon	1		
4	90507-29008	SPRING, torsion	1		
5	1W1-27412-10	BRACKET, footrest left	1		
6	1W1-27422-10	BRACKET, footrest right	1		
7	97311-10016	BOLT, hexagon	2		
8	90201-10639	WASHER, plate	2		
9	1W4-27411-00	FOOTREST, left	1		
10	1W4-27421-00	FOOTREST, right	1		
11	90508-20023	SPRING, torsion (214-27426-00)	2		
12	90101-08371	BOLT, hexagon	2		
13	95601-08100	NUT, U	2		
14	1W1-27211-01-33	PEDAL, brake	1		Yamaha Black
15	90506-18154	SPRING, tension	1		
16	90201-14212	WASHER, plate (611-44126-00)	1		
17	93430-10015	CIRCLIP (E-10)	1		
18	322-27231-00	ROD, brake	1		
19	90240-06040	PIN, with hole	1		
20	92901-06200	WASHER, plain	1		
21	91401-25012	PIN, cotter	1		
22	90501-10245	SPRING (180-27236-00)	1		
23	90249-12069	PIN (431-27237-00)	1		
24	90175-06013	NUT, wing	1		
25	97301-06016	BOLT, hexagon	1		
26	95301-06700	NUT, hexagon	1		

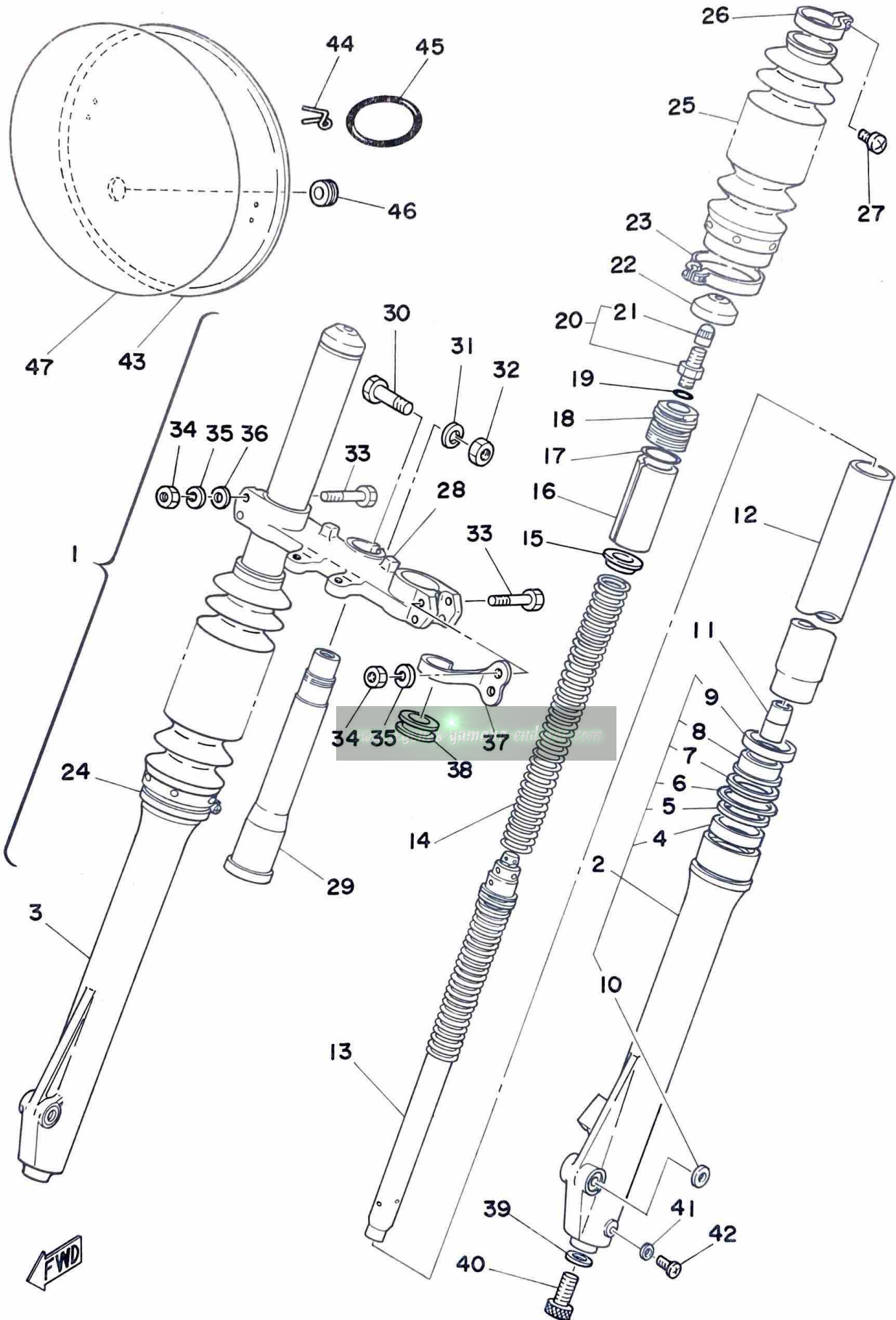
Fig. 17 FRONT FENDER · REAR FENDER



Ref. No.	Parts No.	Description	Q'ty	Applicable Machine No.	Remarks
17- 1	1W1-21511-00	FENDER, front	1		Competition Yellow
2	97301-06016	BOLT, hexagon	4		
3	92901-06100	WASHER, spring	4		
4	90201-06067	WASHER, plate	8		
5	1W1-21611-00	FENDER, rear	1		
6	97301-06014	BOLT, hexagon	3		Competition Yellow
7	92901-06100	WASHER, spring	3		
8	95301-06600	NUT, hexagon	2		
9	90201-06067	WASHER, plate	3		
10	1W1-21620-00	MUD GUARD COMP.	1		
11	1M1-21621-00	FLAP	1		
12	565-21746-00	SEAL, mud guard	1		
13	97301-06014	BOLT, hexagon	2		
14	92901-06100	WASHER, spring	2		
15	90201-06067	WASHER, plate	2		

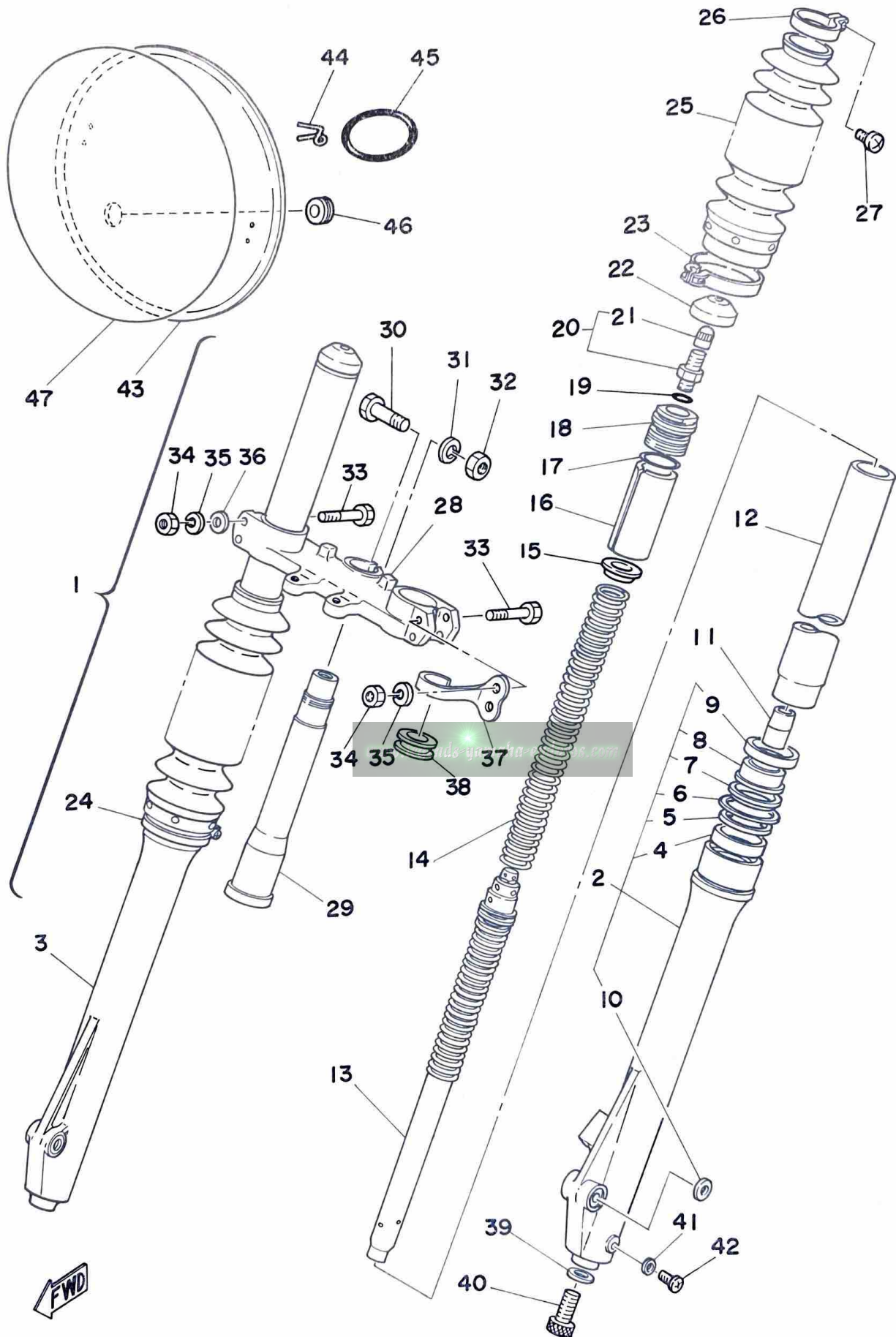
www.legends-yamaha-enduros.com

Fig. 18 FRONT FORK



Ref. No.	Parts No.	Description	Q'ty	Applicable Machine No.	Remarks
18- 1	1W1-23101-L0	FRONT FORK ASS'Y	1		
2	1W1-23126-L0	. TUBE, outer left	1		
3	1W1-23136-L0	. TUBE, outer right	1		
4	1W1-23145-L0	. . OIL SEAL	2		
5	509-23146-L0	. . WASHER	2		
6	1W1-23156-L0	. . RING, snap	2		
7	1W1-23153-L0	. . GUIDE, snap ring	2		
8	1G8-23144-L1	. . SEAL, dust	2		
9	1W1-23148-L0	. . DUST SEAL CASE, outer tube	2		
10	1W1-23168-L0	. . WASHER	2		
11	1W1-23173-L0	. SPINDLE	2		
12	1W1-23110-L0	. TUBE, inner	2		
13	1W1-23170-L0	. CYLINDER COMP. front fork	2		
14	1W1-23141-L0	. SPRING, front fork	2		
15	1W1-23142-L0	. GUIDE, fork spring	2		
16	1W1-23118-L0	. SPACER	2		
17	1W1-23114-L0	. O-RING	2		
18	1W1-23111-L0	. CAP	2		
19	509-23163-L0	. O-RING	2		
20	509-23190-L0	. AIR VALVE ASS'Y	2		
21	509-23184-L0	. . CAP, air valve	2		
22	1W1-23185-L0	. CAP	2		
23	1W1-23318-L0	. CLIP, front fork	1		
24	509-23489-L0	. BOOT BAND COMP.	1		
25	1W1-23191-L0	. BOOT	2		
26	341-92090-60	. BAND, boot	2		
27	509-23194-L0	. SCREW	2		
28	1W1-23345-L0-33	. BRACKET, under	1		Yamaha Black
29	1W1-23341-L0	. SHAFT, steering	1		
30	1W1-23356-L0	. BOLT	1		
31	92901-10100	. WASHER, spring	1		
32	322-23357-00	. NUT	1		

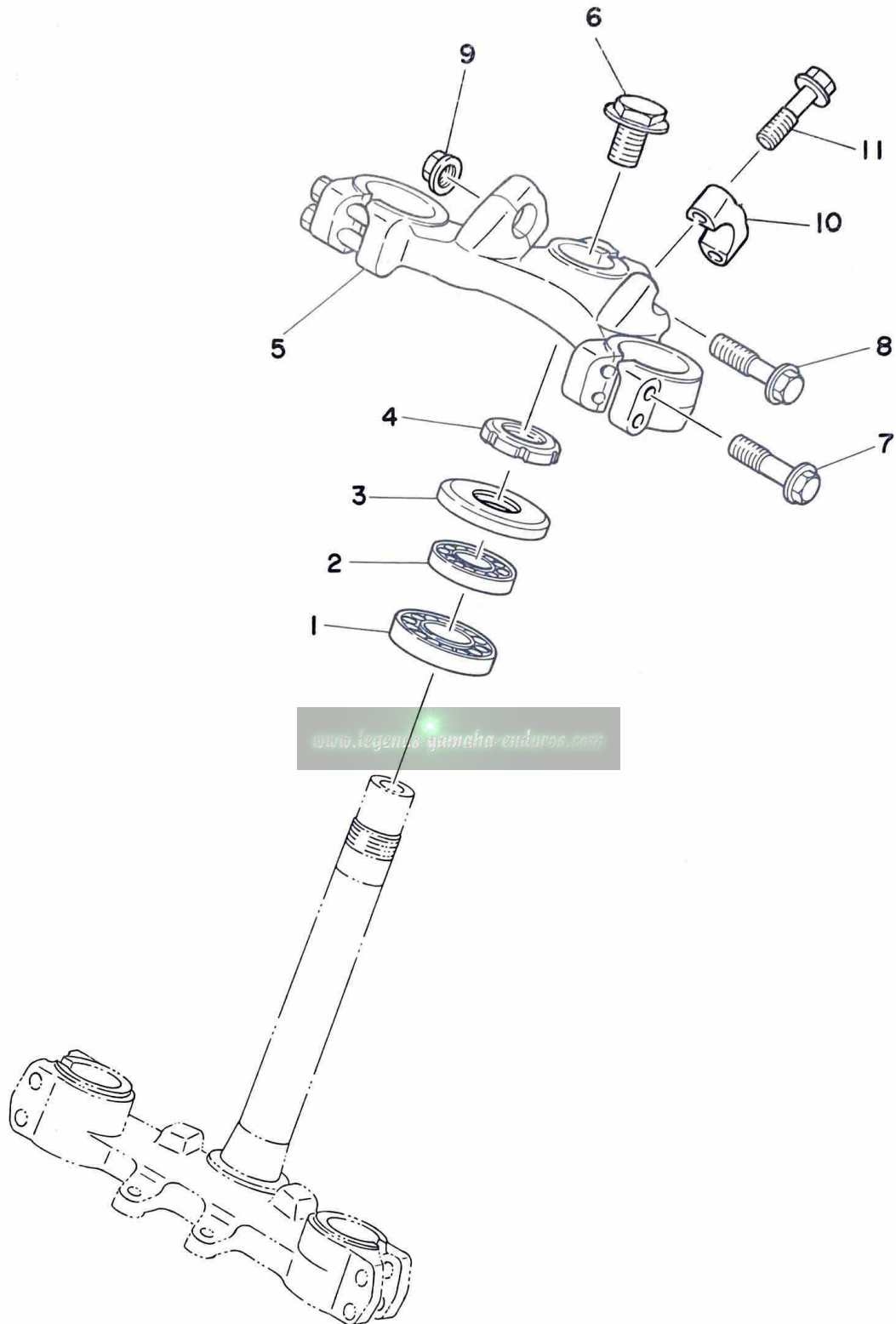
Fig. 18 FRONT FORK



Ref. No.	Parts No.	Description	Q'ty	Applicable Machine No.	Remarks
18-33	90109-08397	. BOLT	4		
34	90170-08180	. NUT	4		
35	92901-08100	. WASHER, spring	4		
36	90201-08544	. WASHER, plate	2		
37	1W1-23317-01	. HOLDER, wire	1		
38	1W1-23389-00	. GUIDE, wire	1		
39	509-23158-L0	. PACKING	2		
40	1T3-23181-50	. BOLT, hexagon socket head	2		
41	122-23129-00	. GASKET, drain plug	2		
42	122-23119-01	. PLUG, drain	2		
43	1W1-23485-00	PLATE, number	1		
44	431-23486-02	STAY, number plate	2		
45	93210-44280	O-RING	2		
46	90480-17213	GROMMET	1		
47	322-23395-00	EMBLEM, number	1		

www.legends-yamaha-enduro.com

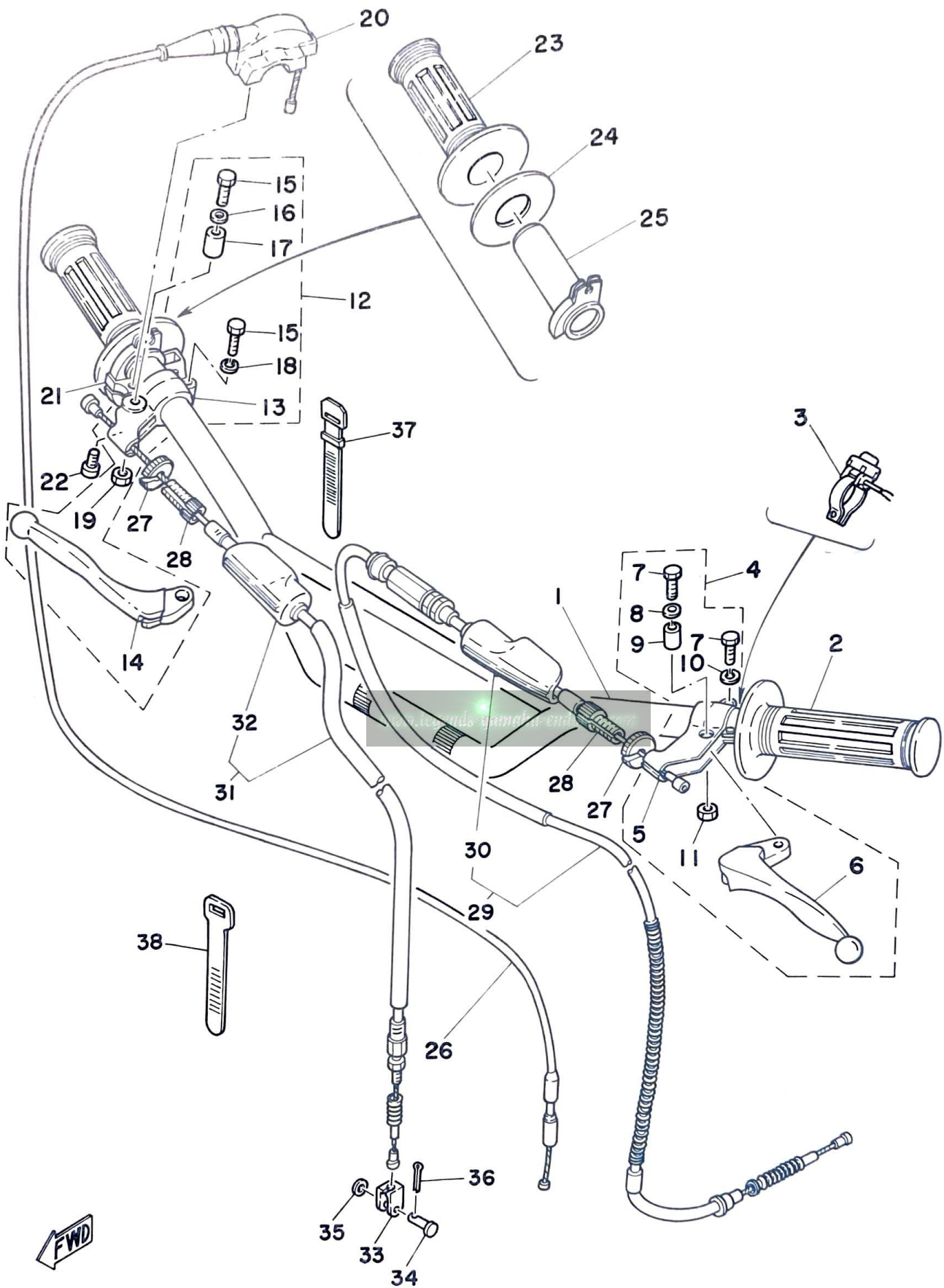
Fig. 19 STEERING



Ref. No.	Parts No.	Description	Q'ty	Applicable Machine No.	Remarks
19- 1	93332-00001	BEARING	1		
2	93332-00008	BEARING	1		
3	1W1-23416-00	COVER, ball race	1		
4	90179-25033	NUT (137-23454-00)	1		
5	1W1-23435-01-98	CROWN, handle	1		Low Gloss Black
6	90105-14060	BOLT	1		
7	95821-08040	BOLT, flange	4		
8	95821-08055	BOLT, flange	1		
9	95701-08100	NUT, flange	1		
10	1E6-23441-00	HOLDER, handle upper	2		
11	95821-08035	BOLT, flange	4		

www.legends-yamaha-enduro.com

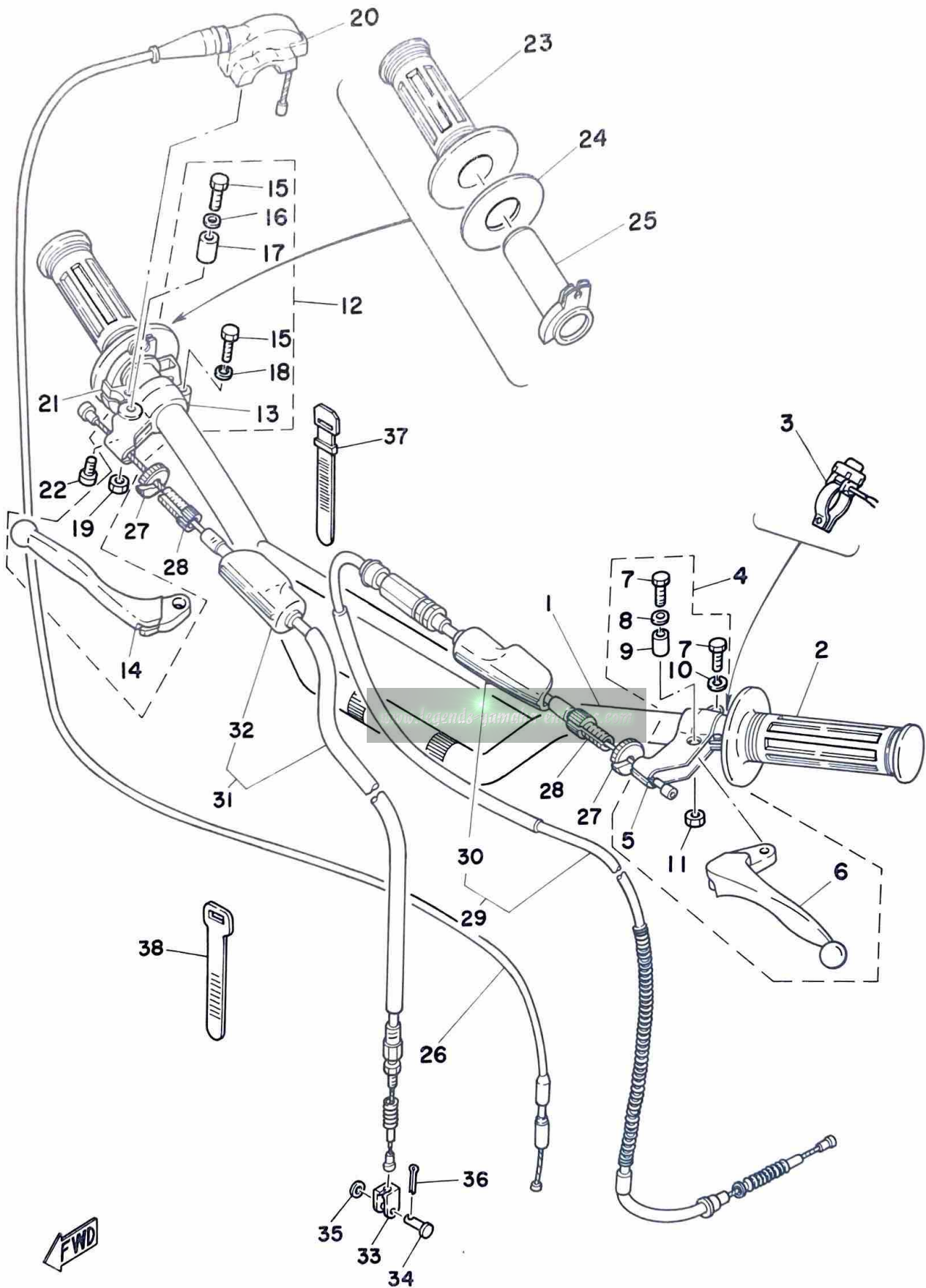
Fig. 20 HANDLE · WIRE



FWD

Ref. No.	Parts No.	Description	Q'ty	Applicable Machine No.	Remarks
20- 1	1W1-26111-01	HANDLE	1		Low Gloss Black
2	583-26241-00	GRIP, left	1		
3	1J4-83976-00	SWITCH, handle 1	1		
4	583-82910-10	LEVER HOLDER ASS'Y, left	1		
5	461-82911-00	. HOLDER, lever left	1		Low Gloss Black
6	583-83912-00	. LEVER, left	1		Low Gloss Black
7	97301-06022	. BOLT, hexagon	2		
8	90201-08083	. WASHER, plate (156-27226-00)	1		
9	214-83913-00	. COLLAR, lever	1		
10	92901-06100	. WASHER, spring	1		
11	95601-06100	. NUT, U	1		
12	583-82920-10	LEVER HOLDER ASS'Y, right	1		
13	516-82921-30	. HOLDER, lever right	1		Low Gloss Black
14	583-83922-00	. LEVER, right	1		Low Gloss Black
15	97301-06022	. BOLT, hexagon	2		
16	90201-08083	. WASHER, plate (156-27226-00)	1		
17	214-83913-00	. COLLAR, lever	1		
18	92901-06100	. WASHER, spring	1		
19	95601-06100	. NUT, U	1		
20	322-26281-00	CAP, grip upper	1		
21	322-26282-00	CAP, grip under	1		
22	98503-05015	SCREW, panhead	2		
23	583-26242-00	GRIP, right	1		
24	1W1-26249-00	RING, leaf	1		
25	322-26243-00	TUBE, guide	1		
26	1W1-26311-01	WIRE, throttle 1	1		
27	90179-08148	NUT (168-26344-00)	2		
28	90123-08013	BOLT, wire adjusting (156-26346-00) ..	2		
29	1W1-26335-00	WIRE, clutch	1		
30	382-26372-01	. COVER, lever	1		
31	1W1-26341-00	WIRE, brake front	1		
32	382-26372-01	. COVER, lever	1		

Fig. 20 HANDLE · WIRE

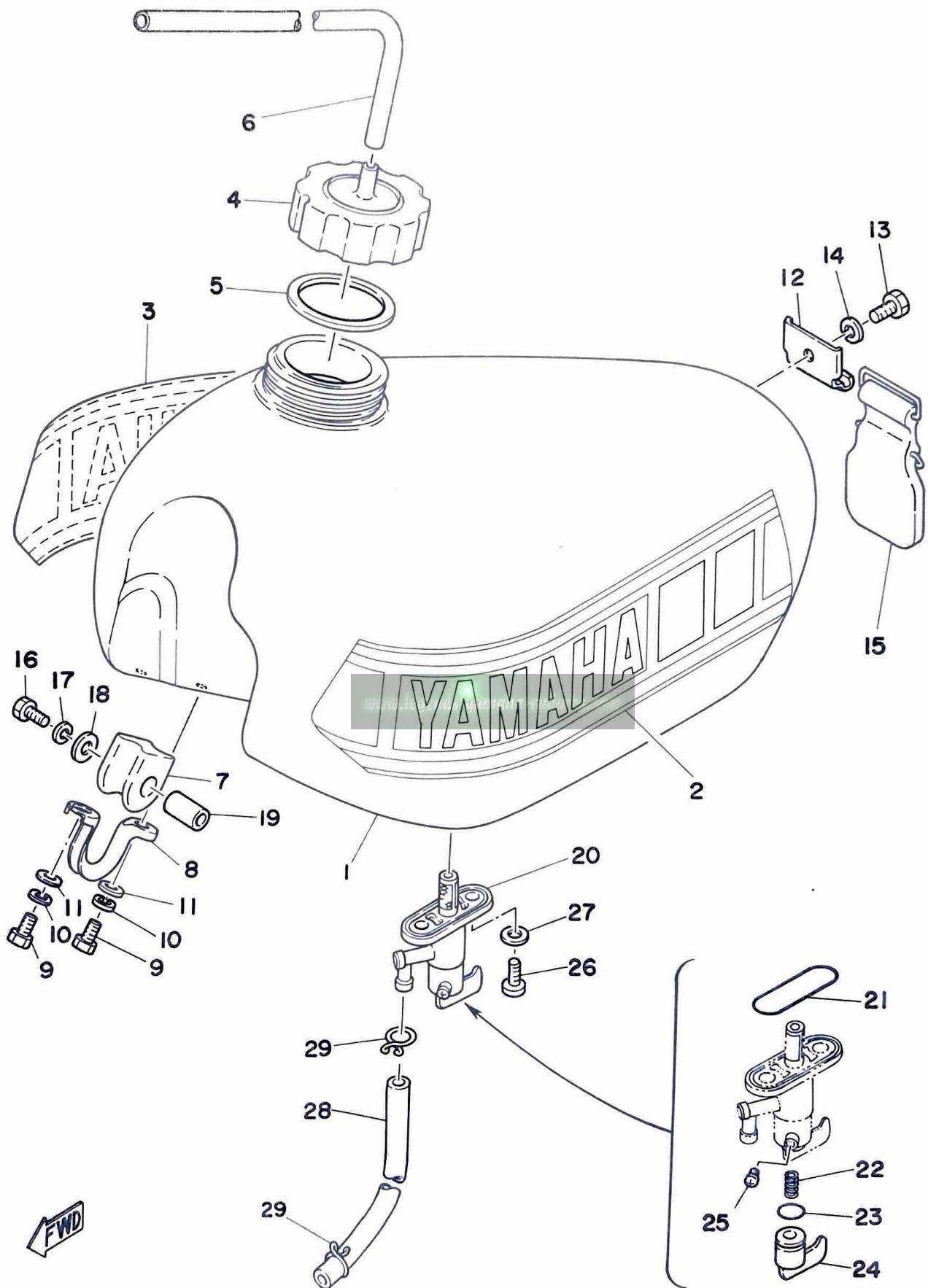


FWD

Ref. No.	Parts No.	Description	Q'ty	Applicable Machine No.	Remarks
20-33	156-26347-00	JOINT, wire	1		
34	90240-08012	PIN, with hole (156-27229-00)	1		
35	90201-08083	WASHER, plate (156-27226-00)	1		
36	91401-20012	PIN, cotter	1		
37	437-83936-10	BAND, switch cord	1		
38	437-83936-00	BAND, switch cord	1		

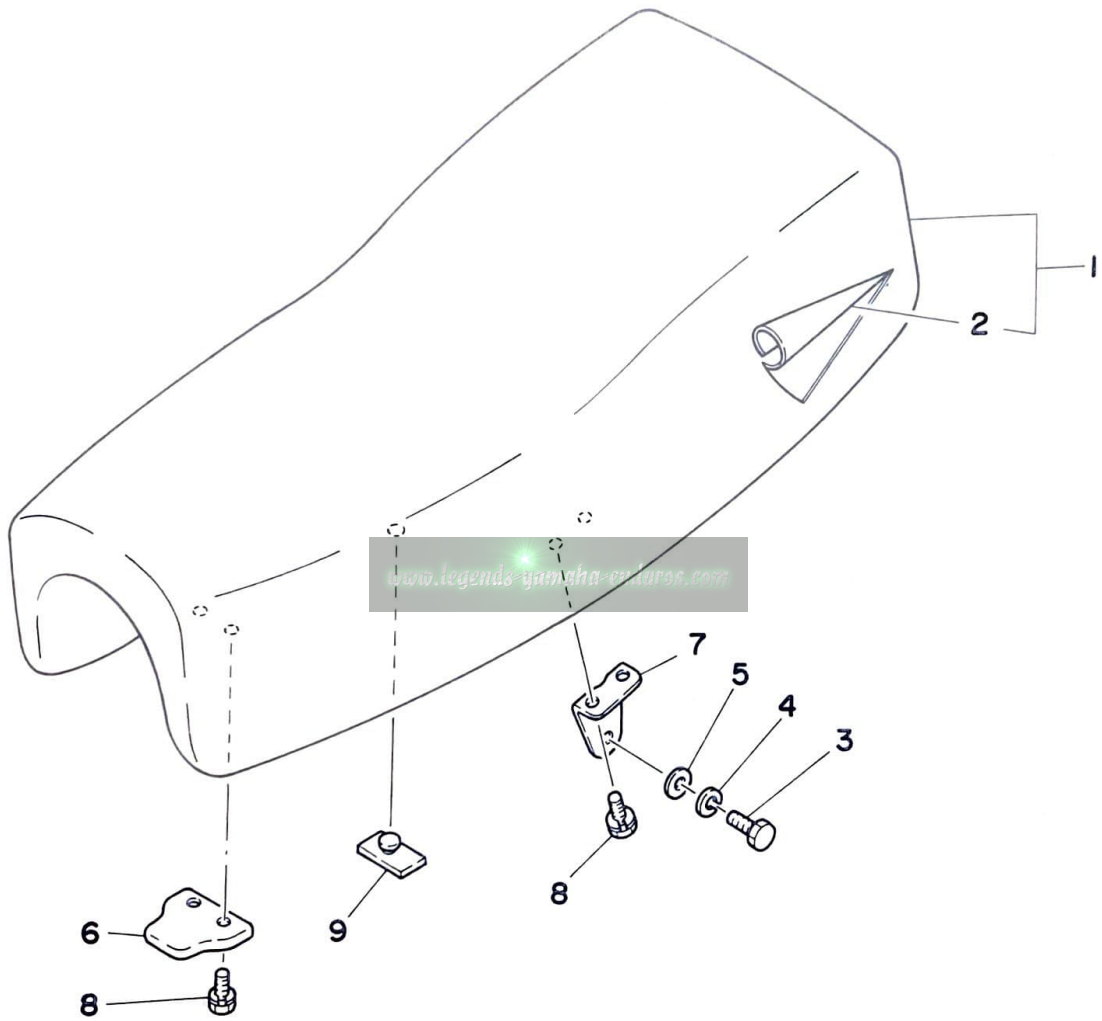
www.legends-yamaha-enduros.com

Fig. 21 FUEL TANK



Ref. No.	Parts No.	Description	Q'ty	Applicable Machine No.	Remarks
21- 1	1W1-24110-00-01	FUEL TANK COMP.	1		Competition Yellow
2	1W1-24244-00	GRAPHIC, fuel tank left	1		
3	1W1-24245-00	GRAPHIC, fuel tank right	1		
4	1W1-24611-00	BODY, cap	1		
5	1W1-24612-00	GASKET, tank cap	1		
6	90445-09117	HOSE (170-21766-00 5-540)	1		
7	1W1-24182-01	DAMPER, locating 2	2		
8	1W1-24144-01	HOLDER, damper	2		
9	97301-06012	BOLT, hexagon	4		
10	92901-06100	WASHER, spring	4		
11	92901-06600	WASHER, plate	4		
12	1W1-24192-00	BRACKET, fuel tank	1		
13	97301-06012	BOLT, hexagon	1		
14	92901-06100	WASHER, spring	1		
15	1W1-24173-00	BAND, tankfitting 1	1		
16	97321-06035	BOLT, hexagon	2		
17	92901-06100	WASHER, spring	2		
18	90201-06407	WASHER, plate	2		
19	90387-07393	COLLAR (308-84557-00 7-10-20)	2		
20	1W1-24500-00	FUEL COCK ASS'Y	1		
21	214-24512-00	. GASKET, body	1		
22	1A0-24529-01	. SPRING	1		
23	1A0-24512-00	. O-RING	1		
24	1A0-24524-01	. LEVER, cock	1		
25	1A0-24535-00	. SCREW	1		
26	90149-06011	SCREW (256-24143-00)	2		
27	90202-06010	WASHER, plate (178-14766-00)	2		
28	90445-11151	HOSE (145-24311-00 7-245)	1		
29	90467-10008	CLIP (143-24356-00)	2		

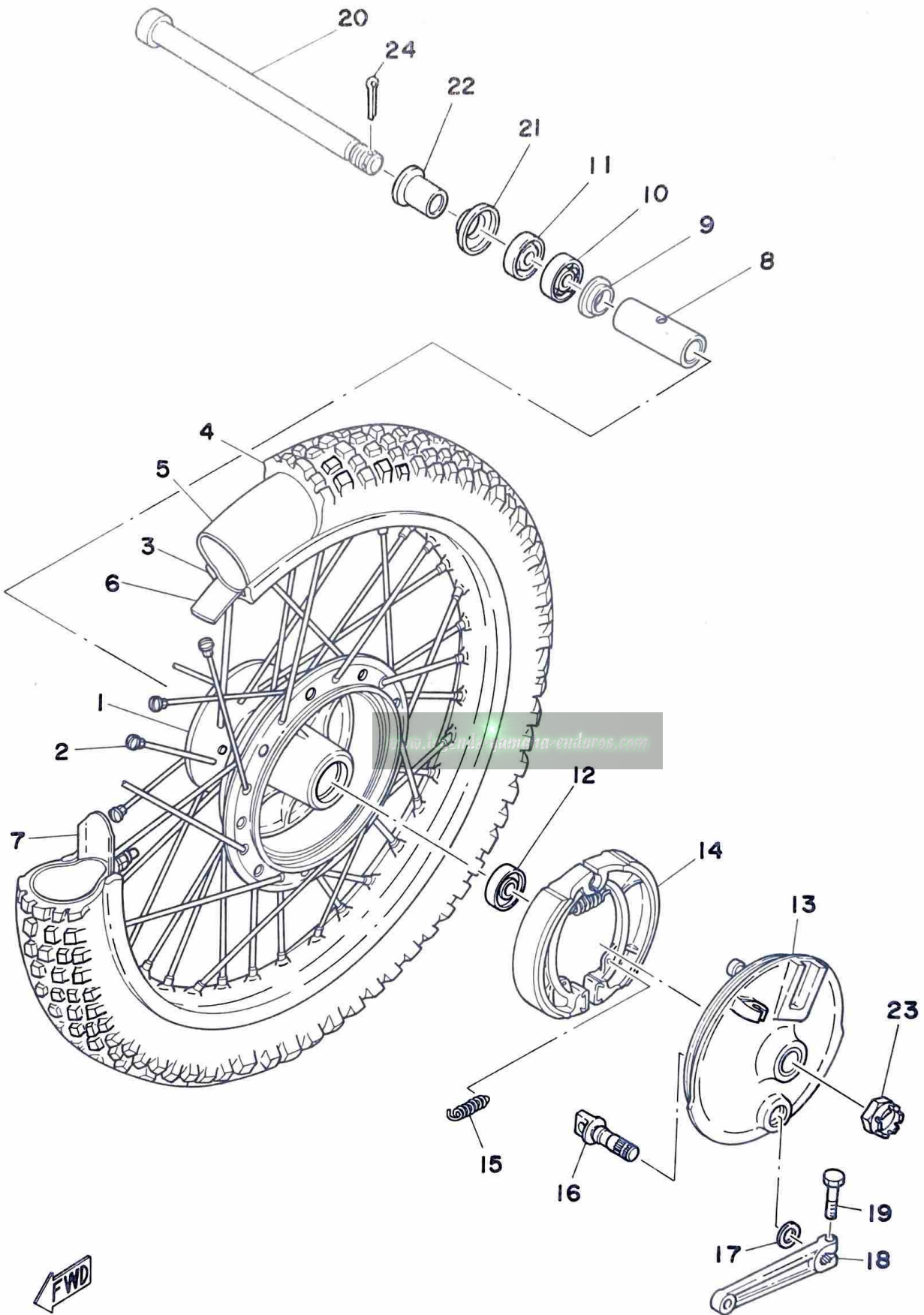
Fig. 22 SEAT



Ref. No.	Parts No.	Description	Q'ty	Applicable Machine No.	Remarks
22- 1	1W1-24770-90	SEMI DOUBLE SEAT ASS'Y	1		
2	1W1-24771-00	. COVER, seat	1		
3	97301-06035	BOLT, hexagon	2		
4	92901-06100	WASHER, spring	2		
5	92901-06600	WASHER, plate	2		
6	1M1-24748-00	BRACKET, front	1		
7	509-24738-01	BRACKET, seat rear	2		
8	90101-06304	BOLT	6		
9	509-24724-00	DAMPER, seat	6		

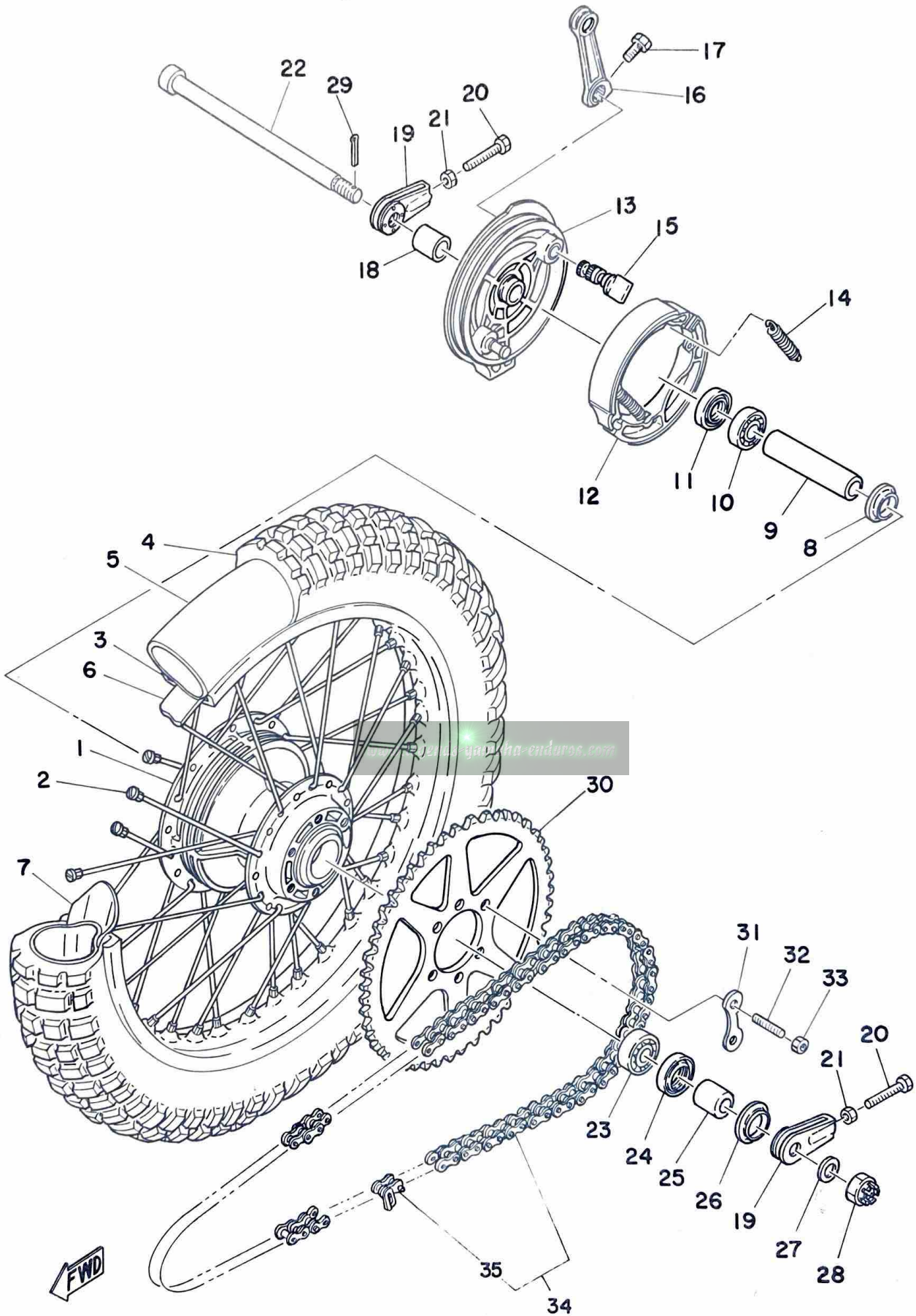
www.legends-yamaha-enduros.com

Fig. 23 FRONT WHEEL



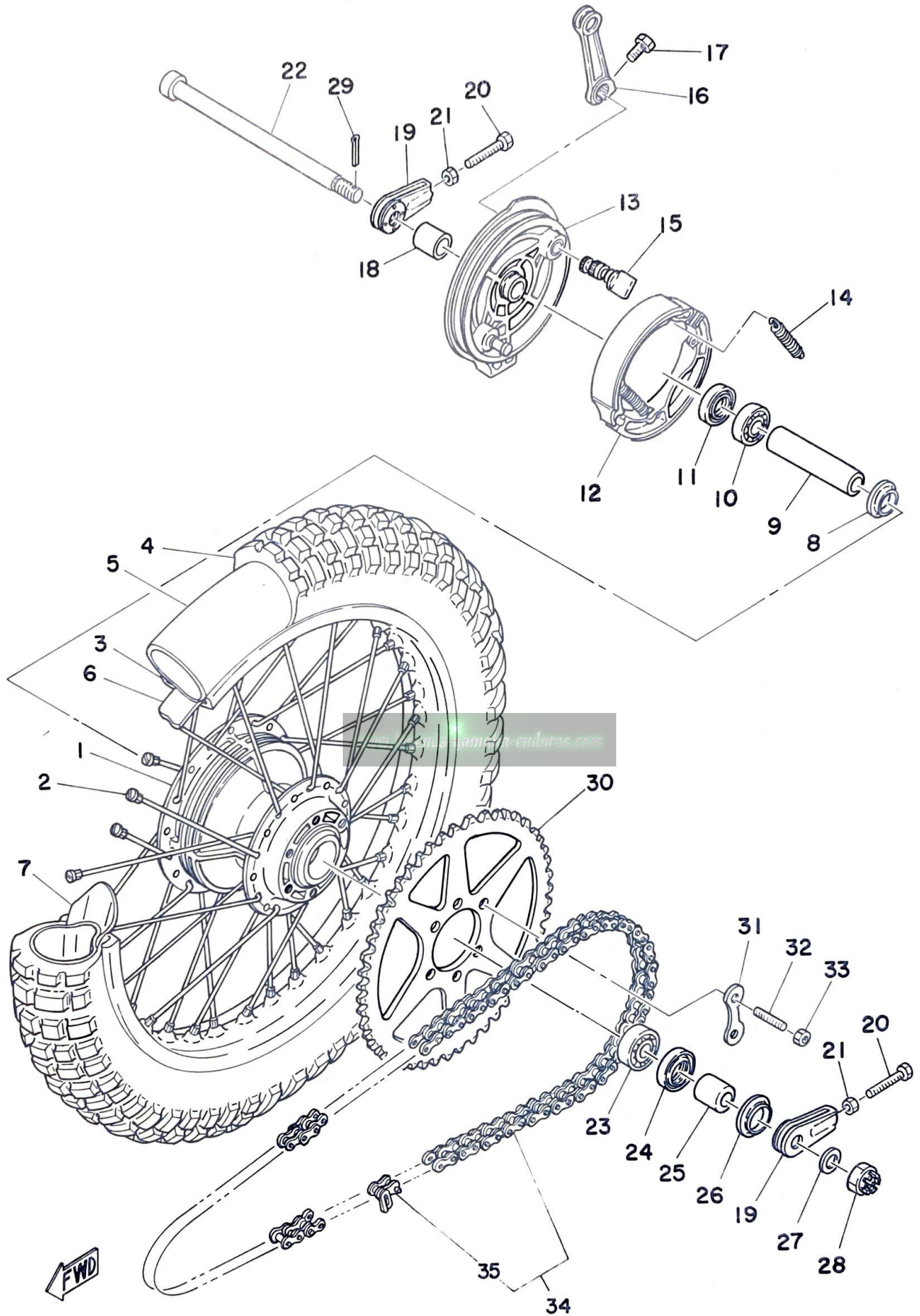
Ref. No.	Parts No.	Description	Q'ty	Applicable Machine No.	Remarks
23- 1	1K7-25111-10-98	HUB, front	1		Low Gloss Black
2	1K7-25104-00	SPOKE SET	1s		
3	94416-21198	RIM, front (1.60-21A/U)	1		
4	94130-21226	TIRE, front (3.00-21-4PR)	1		
5	94227-21069	TUBE, front (2.75-21)	1		
6	94327-21024	BAND, rim (2.75-21)	1		
7	1T1-25194-00	SPACER, bead	1		
8	90560-15116	SPACER (322-25117-00)	1		
9	146-25116-00	FLANGE, spacer	1		
10	93306-20205	BEARING (6202)	1		
11	93102-20009	OIL SEAL (SD-20-35-7)	1		
12	93306-20203	BEARING (6202RS)	1		
13	1W1-25121-00-98	PLATE, brake shoe	1		Low Gloss Black
14	322-25130-00	BRAKE SHOE COMP.	2		
15	90506-16036	SPRING, tension (183-25333-00)	2		
16	322-25151-00	CAMSHAFT	1		
17	137-25159-00	SEAL, camshaft	1		
18	322-25155-00	LEVER, camshaft	1		
19	90101-06291	BOLT, hexagon	1		
20	1W1-25181-00	SHAFT, wheel	1		
21	322-25118-00	COVER, hub dust	1		
22	90387-15600	COLLAR	1		
23	90171-14006	NUT, castle (214-25182-01)	1		
24	91401-30030	PIN, cotter	1		

Fig. 24 REAR WHEEL



Ref. No.	Parts No.	Description	Q'ty	Applicable Machine No.	Remarks
24- 1	1W1-25311-00-98	HUB, rear	1		Low Gloss Black
2	537-25304-00	SPOKE SET	1s		
3	94418-18141	RIM, rear (1.85-18E)	1		
4	94141-18171	TIRE, rear (4.10-18-4PR)	1		
5	94235-18022	TUBE, rear (3.50-18)	1		
6	94325-18043	BAND, rim (2.50-18)	1		
7	537-25394-00	SPACER, bead	2		
8	148-25115-00	FLANGE, spacer	1		
9	90560-15168	SPACER	1		
10	93306-20203	BEARING (6202Z)	1		
11	93104-22018	OIL SEAL (SO-22-35-5)	1		
12	1W1-25321-00-98	PLATE, brake shoe	1		Low Gloss Black
13	437-25330-00	BRAKE SHOE COMP.	2		
14	90506-16036	SPRING, tension (183-25333-00)	2		
15	401-25351-00	CAMSHAFT	1		
16	431-25355-00	LEVER, camshaft	1		
17	90101-06291	BOLT, hexagon	1		
18	90387-15601	COLLAR	1		
19	537-25388-00	PULLER, chain	2		
20	90101-08034	BOLT, hexagon (168-25379-00)	2		
21	95301-08700	NUT, hexagon	2		
22	537-25381-01	SHAFT, wheel	1		
23	93306-30203	BEARING (6302Z)	1		
24	93106-26005	OIL SEAL (DD-26-42-8)	1		
25	90387-15524	COLLAR (15-26-22)	1		
26	401-25367-00	COVER, dust	1		
27	90201-15238	WASHER, plate	1		
28	90171-14006	NUT, castle (214-25182-01)	1		
29	91401-30030	PIN, cotter	1		
30	1W1-25451-00	GEAR, sprocket wheel (51T)	1		
31	1G8-25412-00	WASHER, special	3		
32	90116-10221	BOLT, stud	6		

Fig. 24 REAR WHEEL



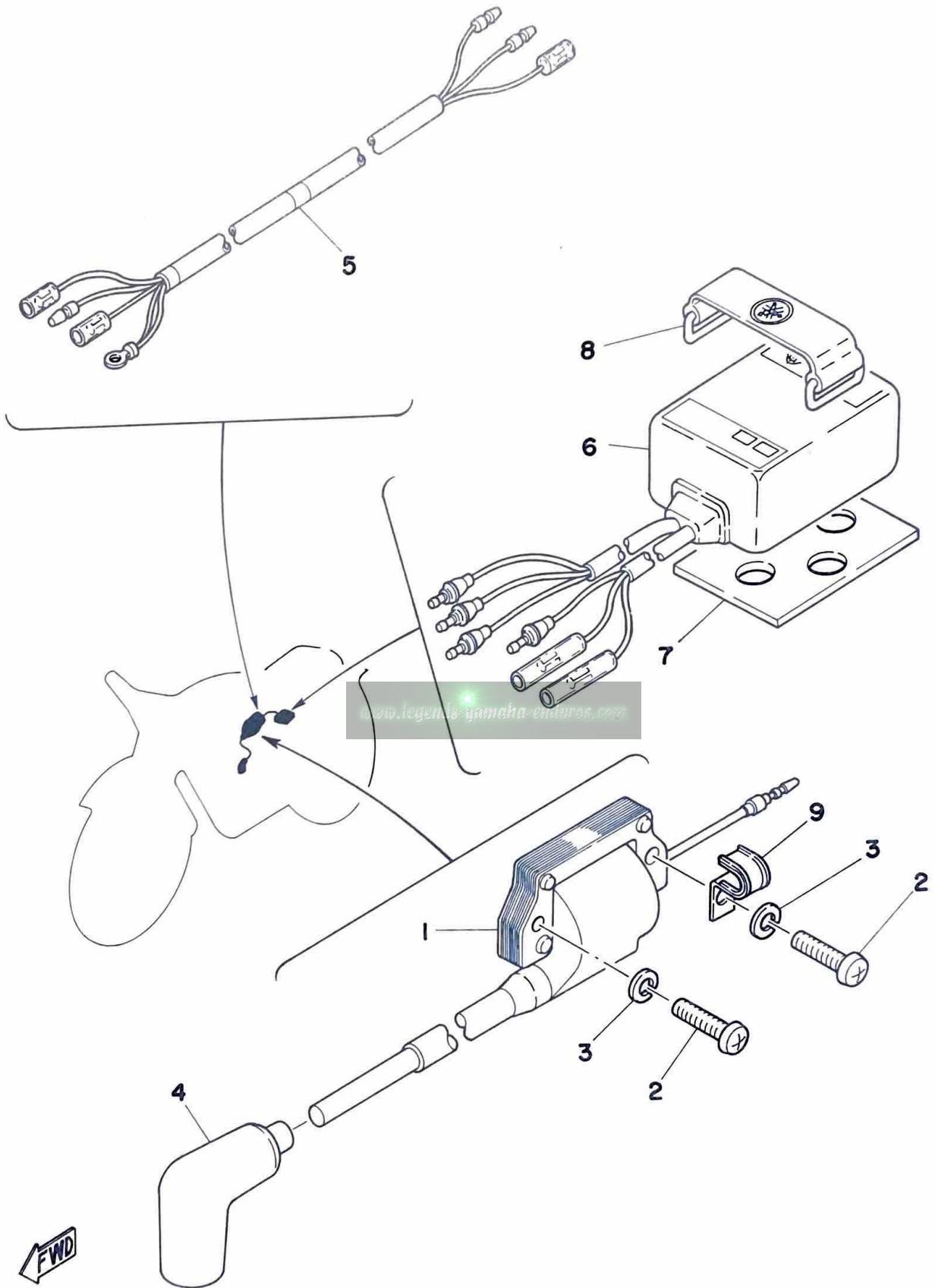
Ref. No.	Parts No.	Description	Q'ty	Applicable Machine No.	Remarks
24-33	90170-10206	NUT, hexagon	6		
34	94515-20100	CHAIN (DK520T-100L)	1		
35	94615-20001	. JOINT, chain	1		

ALTERNATE SPROCKET WHEEL GEAR

30	IW1-25449-00	GEAR, sprocket wheel (49T)	1		
	IW1-25453-00	GEAR, sprocket wheel (53T)	1		

www.legends-yamaha-enduros.com

Fig. 25 ELECTRICAL



Ref. No.	Parts No.	Description	Q'ty	Applicable Machine No.	Remarks
25- 1	565-82310-10	IGNITION COIL ASS'Y	1		
2	92501-06025	SCREW, panhead	2		
3	92901-06100	WASHER, spring	2		
4	294-82370-20	PLUG CAP ASS'Y	1		
5	1W1-82590-01	WIRE HARNESS ASS'Y	1		
6	509-85540-10	C. D. I. UNIT ASS'Y	1		
7	1M2-85547-00	DAMPER	1		
8	122-82131-00	BAND, battery	1		
9	90462-05005	CLAMP (363-15485-01)	1		

www.legends-yamaha-enduros.com

REPAIR KIT

www.legends-yamaha-enduros.com



Fig. 26 REPAIR KIT

Ref. No.	Parts No.	Description	Q'ty	Applicable Machine No.	Remarks		
26- 1	1G8-11630-00	PISTON ASS'Y (STD)	1				
	1G8-11630-10	PISTON ASS'Y (1st O.S)	1				
	1G8-11630-20	PISTON ASS'Y (2nd O.S)	1				
	1G8-11630-30	PISTON ASS'Y (3rd O.S)	1				
	1G8-11630-40	PISTON ASS'Y (4th O.S)	1				
2	537-11631-02-96	. PISTON (55.96mm STD)	} U.R 1	} Ref. No. 3-8			
	537-11631-02-97	. PISTON (55.97mm STD)					
	537-11635-02	. PISTON (56.25mm 1st O.S)	1				
	537-11636-02	. PISTON (56.50mm 2nd O.S)	1				
	537-11637-02	. PISTON (56.75mm 3rd O.S)	1				
	537-11638-02	. PISTON (57.00mm 4th O.S)	1				
3	401-11611-01	. RING, piston (STD)	1			} 3-9	
	401-11611-11	. RING, piston (1st O.S)	1				
	401-11611-21	. RING, piston (2nd O.S)	1				
	401-11611-31	. RING, piston (3rd O.S)	1				
	401-11611-41	. RING, piston (4th O.S)	1				
4	137-11633-00	. PIN, piston	1		3-11		
5	93450-17025	. CIRCLIP (137-11634-00)	2		3-12		
6	1W1-11650-00	CONNECTING ROD ASS'Y	1				
7	1W1-11651-00	. ROD, connecting	1		3-4		
8	248-11681-01	. PIN, crank	1		3-5		
9	93310-422E6	. BEARING, con-rod big end	1		3-6		
10	90209-22071	. WASHER (164-11685-00)	2		3-7		
11	93310-216A3	. BEARING, con-rod small end	1		3-10		
12	537-25304-00	SPOKE SET	1s		24-2		
13	537-25396-90	. SPOKE SET, inner left (10 PCS)	1s				
14	537-25397-90	. SPOKE SET, outer left (10 PCS)	1s				
15	537-25391-90	. SPOKE SET, inner right (10 PCS)	1s				
16	537-25392-90	. SPOKE SET, outer right (10 PCS)	1s				

NUMERICAL INDEX

www.legends-yamaha-enduros.com



NUMERICAL INDEX

Ref No.	Parts No.	Ref No.	Parts No.	Ref No.	Parts No.
21-23	1A0-24512-00	3- 4	1W1-11651-00	5- 5	1W1-17131-01
21-24	1A0-24524-01	9-17	1W1-13565-00	5- 2	1W1-17151-00
21-22	1A0-24529-01	10- 1	1W1-14101-01	5- 6	1W1-17161-00
21-25	1A0-24535-00	10-21	1W1-14116-22	5-22	1W1-17211-00
19-10	1E6-23441-00	10-40	1W1-14171-00	5-14	1W1-17221-00
26- 1	1G8-11630-00	10-42	1W1-14175-00	5-20	1W1-17231-01
26- 1	1G8-11630-10	9- 1	1W1-14411-00	5-19	1W1-17241-01
26- 1	1G8-11630-20	9- 3	1W1-14412-01	5-21	1W1-17251-00
26- 1	1G8-11630-30	9- 2	1W1-14450-01	5-17	1W1-17261-00
26- 1	1G8-11630-40	9- 4	1W1-14452-00	5- 1	1W1-17411-00
10-39	1G8-14123-00	9-14	1W1-14453-00	5-13	1W1-17421-00
10- 5	1G8-14153-00	9- 7	1W1-14457-01	5-32	1W1-17461-20
2-10	1G8-15362-00	11- 1	1W1-14610-01	5-11	1W1-17471-01
4- 4	1G8-16371-00	11- 9	1W1-14753-01	7- 5	1W1-18101-01
18- 8	1G8-23144-L1	1- 1	1W1-15111-00	7- 1	1W1-18111-01-33
24-31	1G8-25412-00	1- 2	1W1-15121-00	7- 8	1W1-18120-00
12- 1	1G8-85500-10	1-27	1W1-15317-00	7- 6	1W1-18136-00
12- 2	1G8-85550-10	5-35	1W1-15381-00	6-12	1W1-18140-00
20- 3	1J4-83976-00	2- 1	1W1-15411-00	6-13	1W1-18177-00
13-11	1K6-14729-00	2- 2	1W1-15421-01	6- 3	1W1-18185-00
23- 2	1K7-25104-00	2- 6	1W1-15431-00	7-10	1W1-18197-01
23- 1	1K7-25111-10-98	2- 7	1W1-15451-00	6- 9	1W1-18511-01
9-18	1L8-13610-01	2- 3	1W1-15455-00	6-10	1W1-18512-01
10-34	1M1-14169-00	5-26	1W1-15651-00	6- 7	1W1-18531-00
11-11	1M1-14772-00	8- 1	1W1-15611-01-33	6- 8	1W1-18535-00
17-11	1M1-21621-00	8-17	1W1-15618-01	6- 1	1W1-18541-00
22- 6	1M1-24748-00	8- 2	1W1-15621-00	6- 5	1W1-18561-00
25- 7	1M2-85547-00	8-10	1W1-15641-00	13- 1	1W1-21110-00-33
23- 7	1T1-25194-00	8- 8	1W1-15660-00	13- 2	1W1-21410-00
18-40	1T3-23181-50	8-15	1W1-15666-00	17- 1	1W1-21511-00
1-21	1W1-11111-00	3-19	1W1-16111-00	17- 5	1W1-21611-00
1-20	1W1-11181-00	4- 2	1W1-16150-00	17-10	1W1-21620-00
1-19	1W1-11311-00	4- 1	1W1-16301-00	13- 9	1W1-21711-00
1-18	1W1-11351-00	4- 7	1W1-16351-00	13-10	1W1-21721-01
3- 1	1W1-11400-00	4-13	1W1-16356-00	14- 1	1W1-22110-00-33
3- 2	1W1-11412-01	4-18	1W1-16357-00	14-25	1W1-22128-00
3- 3	1W1-11422-01	4-10	1W1-16358-00	14- 2	1W1-22141-00
26- 6	1W1-11650-00	4-19	1W1-16380-00	14-10	1W1-22151-00
		5- 7	1W1-17121-00		

NUMERICAL INDEX

Ref No.	Parts No.	Ref No.	Parts No.	Ref No.	Parts No.
14-13	1W1-22153-00-33	21- 1	1W1-24110-00	18-42	122-23119-01
14-21	1W1-22178-10	21- 8	1W1-24144-01	18-41	122-23129-00
14-18	1W1-22179-01	21-15	1W1-24173-00	25- 8	122-82131-00
14-22	1W1-22187-00	13-17	1W1-24181-00	10-33	127-14161-00
15- 1	1W1-22210-00	21- 7	1W1-24182-01	10-11	127-14186-00
15- 6	1W1-22213-00	13-18	1W1-24183-00	7- 2	132-18113-01
15- 5	1W1-22214-00	21-12	1W1-24192-00	3-11	137-11633-00
15-10	1W1-22216-00	21- 2	1W1-24244-00	10-38	137-14134-00
15- 4	1W1-22221-00	21- 3	1W1-24245-00	10- 3	137-14143-60
15- 3	1W1-22493-00	21-20	1W1-24500-00	10- 3	137-14143-62
15- 9	1W1-22497-00	21- 4	1W1-24611-00	10- 3	137-14143-64
18- 1	1W1-23101-L0	21- 5	1W1-24612-00	4- 6	137-16325-70
18-12	1W1-23110-L0	22- 1	1W1-24770-90	5-27	137-17417-00-05
18-18	1W1-23111-L0	22- 2	1W1-24771-00	23-17	137-25159-00
18-17	1W1-23114-L0	23-13	1W1-25121-00-98	23- 9	146-25116-00
18-16	1W1-23118-L0	23-20	1W1-25181-00	24- 8	148-25115-00
18- 2	1W1-23126-L0	24- 1	1W1-25311-00-98	11- 4	152-14613-00
18- 3	1W1-23136-L0	24-12	1W1-25321-00-98	20-33	156-26347-00
18-14	1W1-23141-L0	24-30	1W1-25449-00	10-22	164-14137-00
18-15	1W1-23142-L0	24-30	1W1-25451-00	10- 2	193-14142-60
18- 4	1W1-23145-L0	24-30	1W1-25453-00	10-35	204-14122-00
18- 9	1W1-23148-L0	20- 1	1W1-26111-01	21-21	214-24512-00
18- 7	1W1-23153-L0	20-24	1W1-26249-00	20- 9	214-83913-00
18- 6	1W1-23156-L0	20-26	1W1-26311-01	20-17	214-83913-00
18-10	1W1-23168-L0	20-29	1W1-26335-00	10-19	239-14141-48
18-13	1W1-23170-L0	20-31	1W1-26341-00	10- 4	239-14172-20
18-11	1W1-23173-L0	16-14	1W1-27211-01-33	10- 6	239-14190-33
18-22	1W1-23185-L0	16- 1	1W1-27311-10	10- 7	239-14195-00
18-25	1W1-23191-L0	16- 5	1W1-27412-10	14- 9	240-22127-00
18-37	1W1-23317-01	16- 6	1W1-27422-10	3- 5	248-11681-01
18-23	1W1-23318-L0	13-16	1W1-2811A-00	11- 2	248-14623-00
18-29	1W1-23341-L0	25- 5	1W1-82590-01	8-11	248-15654-00
18-28	1W1-23345-L0-33	16- 9	1W4-27411-00	10-41	256-14135-00
18-30	1W1-23356-L0	16-10	1W4-27421-00	10-43	275-14178-00
18-38	1W1-23389-00	7-12	102-18137-00-10	11- 3	276-14612-10
19- 3	1W1-23416-00	12-10	109-81328-11	25- 4	294-82370-20
19- 5	1W1-23435-01-98			1-15	304-15128-00
18-43	1W1-23485-00				

NUMERICAL INDEX

Ref No.	Parts No.	Ref No.	Parts No.	Ref No.	Parts No.
10-13	310-14181-16	18-44	431-23486-02	24-22	537-25381-01
10- 9	310-14185-00	24-16	431-25355-00	24-19	537-25388-00
10-10	310-14187-00	24-13	437-25330-00	26-15	537-25391-90
10-48	310-14197-00	20-38	437-83936-00	26-16	537-25392-90
9-19	311-13613-00	20-37	437-83936-10	24- 7	537-25394-00
9-20	311-13616-01	20- 5	461-82911-00	26-13	537-25396-90
9-23	311-13621-01	10- 8	483-14146-00	26-14	537-25397-90
10-18	313-14146-00	10-12	483-14184-00	10-15	558-14147-00
14- 3	322-22128-01	10-49	493-14196-00	11-15	565-14747-00
18-32	322-23357-00	1-25	498-15371-00	17-12	565-21746-00
18-47	322-23395-00	10-14	500-14115-00	25- 1	565-82310-10
23-21	322-25118-00	10-32	500-14155-00	12- 3	565-85510-10
23-14	322-25130-00	10-30	500-14158-00	12- 9	565-85515-10
23-16	322-25151-00	10-20	509-14112-30	12- 4	565-85566-10
23-18	322-25155-00	10-26	509-14136-00	12- 5	565-85567-10
20-25	322-26243-00	10-31	509-14198-00	10-46	583-14918-00
20-20	322-26281-00	10-23	509-14274-00	20- 2	583-26241-00
20-21	322-26282-00	18- 5	509-23146-L0	20-23	583-26242-00
16-18	322-27231-00	18-39	509-23158-L0	20- 4	583-82910-10
12-14	322-85553-10	18-19	509-23163-L0	20-12	583-82920-10
12-15	322-85554-10	18-21	509-23184-L0	20- 6	583-83912-00
18-26	341-92090-60	18-20	509-23190-L0	20-14	583-83922-00
10-27	363-14131-00	18-27	509-23194-L0	10-47	737-14137-00
10-29	363-14137-00	18-24	509-23489-L0	10-45	802-14173-00
20-30	382-26372-01	22- 9	509-24724-00	10-44	802-14174-00
20-32	382-26372-01	22- 7	509-24738-01	10-36	812-14147-00
3- 9	401-11611-01	25- 6	509-85540-10	10-37	812-14235-00
3- 9	401-11611-11	20-13	516-82921-30	23-19	90101-06291
3- 9	401-11611-21	3- 8	537-11631-02-96	24-17	90101-06291
3- 9	401-11611-31	3- 8	537-11631-02-97	22- 8	90101-06304
3- 9	401-11611-41	3- 8	537-11635-02	24-20	90101-08034
8-13	401-15676-00	3- 8	537-11636-02	16-12	90101-08371
7- 7	401-18178-00	3- 8	537-11637-02	13- 3	90105-08099
24-15	401-25351-00	3- 8	537-11638-02	13- 4	90105-08100
24-26	401-25367-00	11-10	537-14788-00	13- 5	90105-10037
13-15	401-28100-11	4- 5	537-16321-00	19- 6	90105-14060
11- 7	409-14684-00	13-19	537-21732-00	18-33	90109-08397
		24- 2	537-25304-00	14-26	90109-08480
				16- 2	90109-10473

NUMERICAL INDEX

Ref No.	Parts No.	Ref No.	Parts No.	Ref No.	Parts No.
14-20	90109-10483	8- 3	90201-12541	24-18	90387-15601
1-17	90116-08104	16-16	90201-14212	3-18	90387-20488
24-32	90116-10221	4-21	90201-14217	5-31	90387-20503
1-11	90116-10257	24-27	90201-15238	2-13	90430-06016
1-12	90116-10258	5- 8	90201-15563	4-24	90430-08069
20-29	90123-08013	5-23	90201-15563	1- 9	90430-12038
21-26	90149-06011	4- 3	90201-17550	1-26	90445-07177
4-23	90149-08108	4-17	90201-17550	21- 6	90445-09117
7-14	90149-08111	5- 3	90201-20266	21-28	90445-11151
4- 9	90159-05011	5-15	90201-22555	9-16	90460-49058
7-15	90170-08029	21-27	90202-06010	9-15	90460-64065
18-34	90170-08180	3-21	90204-12007	9-13	90460-77016
24-33	90170-10206	5-18	90209-18135	25- 9	90462-05005
4-14	90170-14171	3- 7	90209-22071	2-14	90465-10117
14-12	90170-16111	7-16	90215-08014	21-29	90467-10008
15- 7	90170-20213	4-15	90215-14122	9- 8	90467-20030
23-23	90171-14006	5-33	90215-16127	8- 9	90468-26048
24-28	90171-14006	16-19	90240-06040	9- 9	90480-14102
16-24	90175-06013	20-34	90240-08012	18-46	90480-17213
20-27	90179-08148	14-29	90240-12054	16-22	90501-10245
1-13	90179-10201	16-23	90249-12069	8- 5	90501-10459
3-22	90179-12044	6-11	90250-06013	4- 8	90501-20361
5-34	90179-16226	3-23	90280-03017	15- 2	90501-98466
19- 4	90179-25033	3-20	90282-05005	7- 9	90506-08155
13- 7	90185-08054	8-18	90336-06030	6-14	90506-09156
12-18	90201-06045	13-14	90338-12003	23-15	90506-16036
13-13	90201-06067	1-10	90340-12005	24-14	90506-16036
17- 4	90201-06067	15-11	90380-12051	16-15	90506-18154
17- 9	90201-06067	14- 5	90380-16054	11- 8	90507-20012
17-15	90201-06067	14- 7	90380-16055	16- 4	90507-29008
21-18	90201-06407	14- 4	90386-22096	16-11	90508-20023
20- 8	90201-08083	14- 8	90386-22095	4-20	90508-20345
20-16	90201-08083	9-10	90387-07391	8-14	90508-26346
20-35	90201-08083	21-19	90387-07393	7-11	90508-32349
1-22	90201-08100	11-16	90387-08258	14-17	90508-35350
11-17	90201-08113	24-25	90387-15524	23- 8	90560-15116
18-36	90201-08544	23-22	90387-15600	24- 9	90560-15168
16- 8	90201-10639			4-16	90560-17147

NUMERICAL INDEX

Ref No.	Parts No.	Ref No.	Parts No.	Ref No.	Parts No.
2- 5	91316-06025	20-10	92901-06100	23-10	93306-20205
2- 4	91316-06030	20-18	92901-06100	3-13	93306-20529
2- 9	91316-06030	21-10	92901-06100	24-23	93306-30203
1- 5	91316-06050	21-14	92901-06100	5-10	93306-30304
1- 6	91316-06060	21-17	92901-06100	3-15	93306-30405
1- 7	91316-06070	22- 4	92901-06100	5-29	93306-30411
1- 8	91316-06075	25- 3	92901-06100	3-10	93310-216A3
8- 7	91316-08025	4-11	92901-06200	3- 6	93310-422E6
20-36	91401-20012	16-20	92901-06200	5-25	93311-31515
14-28	91401-20015	9- 6	92901-06600	5- 9	93311-41530
16-21	91401-25012	9-25	92901-06600	6- 2	93315-21813
14-31	91401-30022	11-14	92901-06600	19- 1	93332-00001
23-24	91401-30030	21-11	92901-06600	19- 2	93332-00008
24-29	91401-30030	22- 5	92901-06600	5- 4	93410-20038
1-14	91810-16016	11-18	92901-08100	5-16	93410-22039
1- 3	91810-19020	18-35	92901-08100	8-12	93410-30012
1- 4	91830-21014	13- 6	92901-08200	6- 6	93430-08006
2- 8	91830-21014	13- 8	92901-10100	8- 4	93430-08007
13-12	91903-06012	18-31	92901-10100	16-17	93430-10015
12-16	92501-06020	14-30	92901-12600	7-13	93430-10016
25- 2	92501-06025	14-11	92901-16100	5-24	93440-15012
1-16	92501-08010	7- 4	93101-12060	5-28	93440-15012
2-12	92506-06008	8-16	93101-17062	3-12	93450-17025
5-36	92701-06012	14- 6	93101-22019	8- 6	93503-16010
9-21	92901-03100	23-11	93102-20009	4-25	93503-16010
10-25	92901-03100	3-14	93102-25144	6- 4	93604-12037
12-12	92901-04100	5-30	93102-26042	15- 8	93604-26132
12-13	92901-04200	3-16	93103-28100	6-15	93604-30018
10-17	92901-05100	4-22	93104-14004	23- 4	94130-21226
12- 7	92901-05100	14-19	93104-14044	24- 4	94141-18171
12- 8	92901-05200	24-11	93104-22018	23- 5	94227-21069
9-11	92901-06100	24-24	93106-26005	24- 5	94235-18022
11- 6	92901-06100	2-11	93210-14104	24- 6	94325-18043
11-13	92901-06100	3-17	93210-18023	23- 6	94327-21024
12-17	92901-06100	10-28	93210-40289	23- 3	94416-21198
14-15	92901-06100	18-45	93210-44280	24- 3	94418-18141
17- 3	92901-06100	23-12	93306-20203	24-34	94515-20100
17- 7	92901-06100	24-10	93306-20203	24-35	94615-20001
17-14	92901-06100				

NUMERICAL INDEX

Ref No.	Parts No.	Ref No.	Parts No.	Ref No.	Parts No.
1-24	94701-00100	10-16	98501-05016		
14-24	95301-05700	9- 5	98501-05018		
17- 8	95301-06600	12- 6	98501-05025		
4-12	95301-06700	14-23	98501-05035		
16-26	95301-06700	20-22	98503-05015		
1-23	95301-08600	9-22	98512-03008		
16- 3	95301-08700				
24-21	95301-08700				
20-11	95601-06100				
20-19	95601-06100				
16-13	95601-08100				
14-27	95701-08100				
19- 9	95701-08100				
19-11	95821-08035				
19- 7	95821-08040				
19- 8	95821-08055				
14-14	97301-06012				
21- 9	97301-06012				
21-13	97301-06012				
17- 6	97301-06014				
17-13	97301-06014				
11- 5	97301-06016				
11-12	97301-06016				
16-25	97301-06016				
17- 2	97301-06016				
20- 7	97301-06022				
20-15	97301-06022				
9-12	97301-06025				
9-24	97301-06025				
22- 3	97301-06035				
14-16	97301-06045				
11-19	97301-08030				
16- 7	97311-10016				
5-12	97321-06012				
21-16	97321-06035				
7- 3	97326-06020				
10-24	98501-03008				
12-11	98501-04008				

www.legends-yamaha-enduros.com

www.legends-yamaha-enduros.com



YAMAHA MOTOR CO., LTD.

PRINTED IN JAPAN

First edition Oct., 1976

(LIT-10011-W1-00)(1W1-28198-60)